



# i DdFku

jk"Vh; ifrn'kz lozk.k l xBu ¼jk-izl -¼ Hkkjr l jdkj l s l ello; j[krs  
gq vFkz ,oa l d; k i Hkkx] jkT; fu; kstu l LFkku] mRrj inSk }kjk  
l erq; ifrn'kz vk/kkj ij fofHkUu l kek'kFkZd igypka l s l Ecflu/kr  
vkpMsa ifro"KZ , d= fd; s tkrs gA jk"Vh; ifrn'kz lozk.k dh 64oha  
vkofRr ¼tykbZ 2007 l s tu 2008½ dks vU; fo"K; ka ds l kFk&l kFk iztu  
ds okf"kd l ozk.k gsrq Hkh fpfUgr fd; k x; k Fkka

iLrqr fjiksZ mRrj inSk ea iztu% tykbZ 2007&tu 2008\*\* jk-izl -  
64oha vkofRr vuq ph 10-2 ea jkT; ifrn'kz ds vUrxZr , df=r vkpMka  
ds vk/kkj ij r\$kj dh x; h gA es mu l Hkh ifrn'kz ifjokjka dk vkHkkjh  
gwfUgkaus bl l ozk.k gsrq l puk nus ea l g; kx inku fd; kA i Hkkx ds  
ftyk Lrjh; vf/kdkfj; ka , oa de'pkfj; ka ds l g; kx , oa ifjJe l s mDr  
vkpMsa , df=r fd; s tk l dA i Hkkx eq; ky; Lrj ij vf/kdkfj; ka , oa  
de'pkfj; ka }kjk {ks= l s miyC/k dj; s x; s vkpMka dk oSyhM\$ku]  
=qVfuokj .k] fo/kk; u , oa l kfj .kh; u dj fjiksZ r\$kj dh x; hA

eqs fo'okl gS fd iLrqr fjiksZ mDr fo"K; d vkpMka ea vfhk: fp j[kus  
okys fofHkUu l xBuka rFkk 'kks'kdrkZ/ka dh vko'; drkvka dh ifrZ ea  
mi; kxh fl ) gkxhA bl fjiksZ dks vk\$ vf/kd mi; kxh cukus gsrq l p'koka  
dk l g"KZ Lokxr gA

fnukad%y[kuÅ vDVWj ] 2010

¼gekdkqfl g½  
vkfFkd csk , oa l d; k fun\$kdA

**fj i k/z l s l Ec) vf/kdkjh , oa l gk; d**

**fgelakqfl g**

**funškd**

**i ; žšk.k , oa vuqlo.k**

Jh th-, l -dfV; kj

mi funškd

**fj i k/z vkysku**

1- MKW JhukFk ; kno

vFkZ , oa l ě ; kf/kdkjh

2- Jh f'ko th 'kekZ

l gk; d vFkZ , oa l ě ; kf/kdkjh

**vdMladk oS/Mskuj fo/kk; u , oa l kfj.kh; u**

1- Jh l at ho dekj

l gk; d vFkZ , oa l ě ; kf/kdkjh

2- Jh jkgv i kBd

vFkZ , oa l ě ; k fujh{kd

3- Jherh 'kkfyuh i k.Mš

vFkZ , oa l ě ; k fujh{kd

4- Jherh xkxhZ

vFkZ , oa l ě ; k fujh{kd

**MkV/k bVh l kVVoš j fockl , oa i f'k{k.k**

1- Jh f'kopju fl g

l a ěr funškd ½da½

2- Jh ujbnz dekj

l gk; d vFkZ , oa l ě ; kf/kdkjh

**Vd.k , oa i zysku**

Jh ekgu fl g

dfu"B l gk; d

**doj i"B fMtibu**

Jh Jo.k dekj

xtQ vkfVLV

## fo"k; I ph

e[; ifj.kke	6
1- iFke&v/;k; % Hfiedkj fo"k; 0; kflr] I o[.k k vof/k] ifrn'kz	8
vfhkdYi] p; u vo/kj.kk	
1-0 Hkfiedk	8
1-1 fo"k; 0; kflr	8
1-2 I o[.k k vof/k	9
1-3 ifrn'kz vfhkdYi o ifrp; u <kpk	9
1-3-1 Lrrhdj.k	9
1-3-2 mi &Lrrhdj.k	9
1-3-2-1 xkeh.k {ks=	9
1-3-2-2 uxjh; {ks=	9
1-4 ifrn'kz vkdj	10
1-5 iFke pj.k bdkbz; ka dk p; u	10
1-6 [kM/k I e[ @mi [k.M	10
1-7 I dYi uk, j, oa ifj Hkk"kk, j	11
2- f}rh; v/;k; % I x.ku fof/k	14
3- r}rh; v/;k; % I o[.k k dsfu"d"l	19
3-1 tuukdh; fof'k"Vrk, a	19
3-1-1 ifjokj , oa 0; fDr	19
3-1-2 I kekftd I e[ vud kj 0; fDr; ka dk forj.k	19
3-1-3 ifr 0; fDr ekfl d mi HkkDrk 0; ;	20
3-2 i[ztu fof'k"Vrk, a	20
3-2-1 i[fttr ifjokj	20
3-2-2 okg; i[ztu I d fpr ifjokj	21
3-2-3 i[ztu dk dkj.k	21
3-2-4 ifjokjka ds i[ztu dk ifr: i	22
3-2-5 i[fr /ku dh ikflr , oa mi Hkksx vud kj ifjokjka dk forj.k	23
3-2-6 or[ku fuokl LFkku dh vofLFkfr rFkk vk; p[xl vud kj okg; i[fttr 0; fDr; ka dk foj.k	24
3-2-7 okg; i[fttr 0; fDr; ka ds okg; i[ztu dk dkj.k , oa i[ztu dh vof/k	24
3-2-8 okg; i[fttr 0; fDr; ka dk vkfFkd f[; kdyki ea I fylrrk rFkk i[fr /ku	25
3-2-9 jkstxkj ds fy, @jkstxkj dh ryk'k ea 365 fnuka ds vUnj 30 fnuka ; k vf/kd fdUrq 6 ekg I s de dh vof/k ds fy, xke@uxj I s nij jgs 0; fDr; ka dk foj.k	26
3-2-10 jkstxkj ds fy, @jkstxkj dh ryk'k ea 365 fnuka ds vUnj 30 fnuka ; k vf/kd fdUrq 6 ekg I s de dh vof/k ds fy, xke@uxj I s nij jgs 0; fDr; ka dk I cl s yEch vof/k ds nkjku xr0; LFkku	27

3-2-11	fi Nys ikf; d fuokl LFkku dks NkM <sub>us</sub> dh vof/k o ioftr 0; fDr; ka dk l kekl; f'k{kk Lrj	28
3-2-12	ioftr 0; fDr; ka }kjk viuk fi Nyk fuokl LFkku NkM <sub>us</sub> dk dkj.k rFkk fi Nys fuokl LFkku dh vofLFkfr	29
3-2-13	ipk <sub>kk</sub> o ioztu dh iozfr vuq kj ioftr 0; fDr; ka dk forj.k	31
3-2-14	iR; d ioztu vof/k ds fy, fi Nys fuokl LFkku dh vofLFkfr vuq kj ioztdka dh oki l h dk fooj.k	32
3-3	64oha %tykbZ 2007&tu 2008% rFkk 55oha vkofRr %tykbZ 1999&tu 2000% ds jkT; ifrn'kZ ds vkadMka dk rnyukRed fooj.k	33
<b>L</b>	<b>I k[; dh; I kfj.kh; ka dh l ph</b>	<b>L-1 to L-2</b>
<b>T</b>	<b>I k[; dh; I kfj.kh; k</b>	<b>T-1 to T-188</b>
<b>C</b>	<b>I ofk.k grq iz, kx ea yk; h x; h vuq ph</b>	<b>C-1 to C-15</b>

## ed; ifj.kke

jk-izl - 64oha vkofRr ¼tykbl 2007&tu 2008½ iøtu ij vk/kkfjr okf"kd l ožk.kka dh Jākyk ea rhl jk l ožk.k FkA jk-izl - 64oha vkofRr dh vuq ph 102 'jstxkj&cjstxkj" ds l kFk l kFk 'iøtu' l Ecl/kh vkadMš, d= fd; s x; s FkA jkT; ifrn'kz ds vUrxZ insk ds 901 xteka rFk 359 uxjh; [k.Mka ea l ožk.k l EiUu gqk FkA xteh.k {ks= ea 9010 ifrn'kz ifjokj rFk uxjh; {ks= ea 3587 ifrn'kz ifjokjka l s vkadMš, d= fd; s x; A bl izdkj dy 12597 ifjokj l ožk.k ea vkoRr (covered) gq FkA bu l ožk.k ifjokjka l s xteh.k {ks= ea 51370 ifrn'kz 0; fDr] uxjh; {ks= ea 19343 ifrn'kz 0; fDr rFk jkT; ea dy 70713 ifrn'kz 0; fDr; ka l s iN&rkn dh x; hA iznq fjikVZ ds ed; &2 ifj.kke fuEu izdkj g&&

- jkT; ea 80-19 ifr'kr ifjokj xteh.k {ks= ea rFk 19-81 ifr'kr uxjh; {ks= ea ik; s x; A
- jkT; ea 81-55 ifr'kr 0; fDr xteh.k {ks= ea rFk 18-45 ifr'kr uxjh; {ks= ea ik; s x; A
- jkT; ea 1-10 ifr'kr vuq fpr tutkfr] 24-29 ifr'kr vuq fpr tkfr] 51-53 ifr'kr vU; fi NMk oxZ rFk 22-88 ifr'kr vU; oxZ ds 0; fDr FkA
- jkT; ea ifr 0; fDr ekf d miHkDrk 0; ; : - 713 vuqfur gqk] tks xteh.k o uxjh; {ks= grq Øe'k% : - 629 rFk : - 1082 FkA
- jkT; ea 9-83 ifr'kr ifjokj iøtr FkA mDr dk xteh.k o uxjh; {ks= ea forj.k Øe'k% 83-16 ifr'kr rFk 16-87 ifr'kr ik; k x; ka
- jkT; ea vuq fpr tutkfr ds 10-64 ifr'kr ifjokj] vuq fpr tkfr ds 10-09 ifr'kr] vU; fi NMk oxZ ds 9-80 ifr'kr rFk vU; ds 9-53 ifr'kr ifjokj iøtr FkA
- jkT; ea 41-30 ifr'kr ifjokj okg; iøtr FkA tcf d xteh.k o uxjh; {ks= ea okg; iøtr ifjokj Øe'k% 42-66 ifr'kr o 35-80 ifr'kr FkA
- jkT; ea 57-92 ifr'kr okg; iøtr ifjokj iŝ"kr /ku dks iklr fd; s gq FkA xteh.k o uxjh; {ks= ea ; g ifr'kr 57-82 o 58-42 FkA
- jkT; ea ed; #i l s 31-50 ifr'kr ifjokj jstxkj dh [kst e] 22-30 ifr'kr ifjokj cgrj jstxkj dh [kst e] 7-1 ifr'kr ifjokj 0; ki kj] 23-50 ifr'kr ifjokj jstxkj@cgrj jstxkj xg.k djus grq] 88 ifr'kr ifjokj v/; ; u grq iøtr gq A
- jkT; ds iøtr ifjokjka ea l s 90-7 ifr'kr ifjokj vLFk; h iøtr rFk 9-3 ifr'kr ifjokj LFk; h iøtr ik; s x; A
- jkT; ea 207-51 yk[k 0; fDr okg; iøtr ik; s x; A ftl ea l s 155-28 yk[k iq "k rFk 52-23 yk[k efgyk, a FkA
- okg; iøtr ifjokjka ea l s 57-9 ifr'kr ifjokjka }kj ik iŝ"kr /ku iklr fd; ka jkT; ds xteh.k o uxjh; {ks= ds ekeys ea mDr ifr'kr Øe'k% 57-8 o 58-4 FkA okg; iøtr ifjokjka }kj ik iŝ"kr /ku dk vkš r :- 15658

vupkfur gqk] tks jkT; ds xkeh.k o uxjh; {ks= grq :- 13294 rFkk :- 26942 Fkka

- jkT; ds okg; ioftr 0; fDr; ka ea l s 42-45 ifr'kr 0; fDr; ka }kjk /ku i%k.k gksrk ik; k x; kA l kFk ea Hkkjr ea gh okg; ioftr 0; fDr; ka ea l s 42 ifr'kr 0; fDr /ku i%kr djrs ik; s x; A tcfv vl; ns k ea ioftr 0; fDr; ka ea l s 64 ifr'kr 0; fDr /ku i%kr djrs FkA
- ikr /ku ds mi; kx ds vuq kj jkT; ds 29-4 ifr'kr l s vf/kd ifjokj i%kr /ku dk mi; kx [kk | inkFkka ij] 18-6 ifr'kr ikfjokfd l nL; ka dh f'k{kk rFkk 15-8 ifr'kr ifjokj LokLF; dh ns[kHkky ea i%kr /ku dk mi; kx djrs ik; s x; A
- jkT; ea vk; pxl 15&39 ds chp l okd/kd 75-26 ifr'kr 0; fDr okg; ioftr gqA 40&59 vk; pxl ds okg; ioftr 0; fDr; ka dk ifr'kr 15-39 jgk] tcfv 0&14 vk; pxl ds okg; ioftr 0; fDr; ka dk ifr'kr 8-26 jgkA
- jkT; ds dgy 0; fDr; ka ea l s 2-9 ifr'kr 0; fDr gh jkstxkj dh ryk'k ea fi Nys 365 fnuka ds Hkhrj 30 fnu ; k vf/kd fdUrq 6 ekg l s de vof/k ds fy, xte@uxj l s nij vupkfur gqA jkT; ds xkeh.k o uxjh; {ks= grq ; g ifr'kr 3-1 o 1-9 Fkka
- jkT; ds 83-7 ifr'kr 0; fDr viftr vupkfur gqA viftr 0; fDr; ka ea efgykvka dh vi%kk iq "k vf/kd FkA
- dgy 0; fDr; ka ea l s 8-3 ifr'kr 0; fDr; ka }kjk fi Nyk ikf; d fuokl LFkku Nk&15 o"kz ; k vf/kd dk l e; gks ppk Fkka ioftr 0; fDr; ka ea l s 58-8 ifr'kr vf'kf{kr Fkka ftl ea l s vf/kdkk efgyk, a Fkha
- 76-7 ifr'kr ekeyka ea ioftr 0; fDr; ka }kjk i%ztu dk dkj.k fookg crk; k x; kA mDr ifr'kr efgyk o iq "kka ds ekeys ea Øe'k% 90 o 7 ifr'kr Fkka fookg ds dkj.k ioftr 0; fDr; ka dk ifr'kr xkeh.k o uxjh; {ks= ea Øe'k% 81-8 o 61-5 ik; k x; kA
- jkT; ds ioftr 0; fDr; ka ea l s 29 ifr'kr 0; fDr okil h i%ztd vupkfur gq] 49-4 ifr'kr okil h i%ztd 16 o"kz ; k vf/kd l e; i%z ioftr vupkfur gqA

## i Fke&v/; k;

Hfiedkj fo"i; 0; kflr] l ožk.k vof/k] ifrn'kz vfhkdYi] p; u vo/kkj.kk

### 1-0 Hfiedk%

jk"Vh; ifrn'kz l ožk.k ½k-i zl -½ dk xBu o"lz 1950 ea l kfi[; dh; ifrp; u i) fr; ka dk mi; ks djds vl xBr l kektkFkZd {ks= ds vkadMka ds , d=hdj.k grq fd; k x; k Fkk] ftudh mi; kfxrk fo'kskdj fu; kstu , oa uhr fu/kkj.k grq egROIwZ gA ; g l ožk.k vkofRr; ka ds : i ea l EIUu gkrk gA mRrj insk ljdkj dk vFkZ , oa l [; k i Hkkx] jkT; fu; kstu l LFkku Hkh Hkkjr ljdkj ds jk"Vh; ifrn'kz l ožk.k l xBu l s l ello; j[krs gq lery; ifrn'kz vk/kkj ij uoha vkofRr ½o"lz 1955½ l s jkT; ifrn'kz ds : i ea vkadMka , d= djg jgk gA iLr r fjkZ/ mRrj insk ea iztu % tykbZ 2007&tu 2008\*\* jk-i zl - 64oha vkofRr] vud ph 10-2 ½jstxkj , oa cjkstxkj½ ea jkT; ifrn'kz ds vlrxr , df=r vkadMka ds vk/kkj ij rš kj dh x; h gA

iztu ij igyh kj jk"Vh; ifrn'kz l ožk.k dh 9oha vkofRr ea jstxkj vksj cjkstxkj fo"i; ij iNrkn ds , d fgll s ds : i ea vkadMka , d= fd; s x; s FkA bl h izkj 11oha vkofRr vksj 12oha vkofRr ea Hkh iztu l ECU/kh vkadMka , d= fd; s x; s FkA bu vkofRr; ka ea iztu dk foj.k day Jecy ea 'kfev 0; fDr; ka ds fy, gh , d= fd; k x; k FkA 13oha vkofRr l s vks vkurfjd iztu ij vfkd folr l puk , d= dh x; hA 18oha vkofRr ea vkurfjd iztu ij l ožk.k ogn iokus ij l pkfyr fd; k x; k] rkd vkurfjd iztu ij tux.kuk vkadMka ds lery; vkadyu inku fd; k tk l dA tle] eR; q vksj fodykark ij jk-i zl - 28oha vkofRr ea ifrn'kz ifjokj ds l keku; l nL; ka ds iztu foj.k Hkh , df=r fd; s x; s FkA 38oha vkofRr ea iztu vkadMka ds l xg jstxkj vksj cjkstxkj ij l keku; i pokf"kd l ožk.kka ds l kFk , dhdr dj fd; k x; k FkA ; gh vfhkxe 43oha vkofRr ea Hkh viuk; k x; k FkA jk-i zl - 49oha vkofRr ea , d , dhdr vud ph 12 dh vfhkdYiuk dh x; h] ftl ds }kjk vkokl h; l Fkfr vksj iztu dks 0; ki d : i ea 'kfev fd; k x; kA jk-i zl - ds NBs i pokf"kd l ožk.k ½50oha vkofRr 1999&2000½ ea jstxkj vksj cjkstxkj ds foj.kka ds l kFk ifrn'kz ifjokj ds l nL; ka ds iztu foj.kka ij vkadMka ^jstxkj vksj cjkstxkj\*\* vud ph 10 ds }kjk , d= fd; s x; s FkA bl ds mijkur iztu ij vkadMka jk-i zl - 64oha vkofRr ½tykbZ 2007&tu 2008½ ea , d= fd; s x; s A

### 1-1- fo"i; 0; kflr%

; g l ožk.k jkT; ifrn'kz grq p; fur l eLr xkeh.k , oa uxjh; bdkb; ka ea l EIUu fd; k x; k FkA bl l ožk.k ds vlrxr ikfjokjd mi HkDrk 0; ; ds l kFk&l kFk] jstxkj&cjkstxkj dh l Fkfr rFk iztu l s l ECU/kr fohklu enka ds vkadMka , d= fd; s x; s FkA



## 1-2- I ožk.k vof/k%

jk-izl - 64oha vkofRr dh I ožk.k vof/k 1 tykbz 2007 l s 30 tu 2008 fu/kkZjr FkA bl , d o"lz dh vof/k dks rhu&rhu ekg dh pkj mikofRr; ka ea fohkDr fd; k x; k FkA

mikofRr	vof/k
iFke	tykb&fl rEcj 2007
f}rh;	vDVrcj&fni Ecj 2007
r}rh;	tuojh&ekpl 2008
prfjkz	visy&tu 2008

## 1-3- ifrn'kz vfhkdYi o ifrp;u <pk (sample design & sampling frame selection):

jk-izl - 64oha vkofRr ea , d Lr}hd}r cgpj.kh vfhkdYi dk mi ; ksx fd; k x; k FkA iFke pj.k bdkbz ka (First Stage Unit) ds : i ea xteh.k {ks= ea o"lz 2001 ds tux.kuk xte rFkk uxjh; {ks= ds fy; s uxjh; <pk I ožk.k [k.M (Urban Frame Survey Blocks) vkšj v}ure pj.k bdkbz ka (Ultimate Stage Unit) ds : i ea ifjokj FkA cMh bdkbz ka ds ekeys ea ftuea [kMk l eng@uxjh; mi [k.M dk xBu vko' ; d jgk] [kMk l eng@mi [k.Mka dk p; u , d e/; orhZ pj.k jgkA

### 1-3-1 Lr}hdj.k (stratification)%

jkT; ds iR; d tuin eanks Lr}r cuk; s x; &

1- xteh.k Lr} ftl ea tuin ds l Hkh xteh.k {ks= l ekfo"V fd; s x; }

2- uxjh; Lr} ftl ea tuin ds l Hkh uxjh; {ks= l ekfo"V fd; s x; } rFkfi ; fn , d tuin ea tux.kuk 2001 ds vuq kj , d ; k vf/kd uxj 10 yk[k ; k vf/kd tul q; k ds Fks rks muea l s iR; d dks , d vyx vk/kkj Hkr Lr}r cuk; k x; k vkšj tuin ds 'kšk uxjh; {ks= dks nit jk vk/kkj Hkr Lr}r ekuk x; ka

### 1-3-2 mi & Lr}hdj.k (sub-stratification):

#### 1-3-2-1 xteh.k {ks= %

; fn , d xteh.k Lr}r ds fy, vkofVr ifrn'kz vkdkj 'r' Fkk] rks xfbR fd; s tkus okys mi & Lr}rka dh 'r/2' l q; k FkA <kps ds vuq kj , d tuin ds xteka dks igys tul q; k ds vkjksgh Øe ea 0; ofLFkr fd; k x; k] rnq jkUr 1 l s r/2' dks bl izdkj l hkd}r fd; k x; k fd iR; d mi & Lr}r ea 0; ofLFkr <kps ds xteka dk , d l eng l ekfo"V gks vkšj muea l ukf/kd l eku tul q; k gkA

#### 1-3-2-2 uxjh; {ks= %

; fn , d uxjh; Lr}r grq ifrn'kz vkdkj 'u' Fkk] rks mi & Lr}rka dh l q; k 'u/4' xfbR dh x; hA , d tuin ds uxjk 10 yk[k ; k vf/kd dh tul q; k okys uxjka dks NkM}dj] dks igys tul q; k ds vkjksgh Øe ea 0; ofLFkr fd; k x; k] rnq jkUr iR; d uxj ds uxjh; <pk I ožk.k [k.Mka ds bl 0; ofLFkr <kps ea l } mi & Lr}rka

dh 'w4' l d; k bl idkj xBr dh x; h fd iR; d mi&Lrj ea U; wkf/kd l eku  
l d; k ea uxjh; <kpk l o{k.k [k.M fo|eku gkA

10 yk[k ; k vf/kd tul d; k okys uxjka ds fy, igys uxjh; [k.Mka dks vkjkgjh  
Øe ea 'iv' bdkbz l d; k 'x' [k.M l d; k }kjk 0; ofLFkr fd; k x; kA ml ds ckn]  
mi&Lrjka dh 'w4' l d; k dks bl idkj xBr fd; k x; k fd iR; d mi&Lrjka ea  
[k.Mka dh U; wkf/kd l eku l d; k fo|eku gkA

**1-4 ifrn'kz vkdkj (sample size)%**

in'sk ea dy 1264 ifrn'kz iFke pj.k bdkbz k; l o{k.k grq fu/kkZjr dh x; h FkA  
xkeh.k rFkk uxjh; {ks= ea mudk vko'u tux.kuk 2001 ds vuflre tul d; k ds  
vuqkr ea uxjh; {ks= ij 1-5 Hkkj (weight) nrs gq fd; k x; k FkA ftl ds vuq kj  
xkeh.k {ks= ea 904 bdkb; k; rFkk uxjh; {ks= ea 360 bdkb; k; FkA mDr ifrn'kz  
bdkbz ka ea l s 4 bdkbz ka 1/2 xkeh.k 3] uxjh; 1/2 vkgr ik; h x; hA bl idkj  
l o{k.kr dy 1260 ifrn'kz bdkb; ka ds vUrXr in'sk ea dy 12597 ifrn'kz  
ifjokjka l s vuq ph 10-2 ea vkadMs, d= fd; s x; A bl ea l s 9010 xkeh.k {ks= rFkk  
3587 ifjokj uxjh; {ks= ea l o{k.kr gq A

**1-5 iFke pj.k bdkbz ka dk p; u%**

xkeh.k {ks= ds iR; d tuin ds iR; d mi&Lrj l } 4 iFke pj.k bdkbz ka  
ifrLFkki u l fgr vkdkj dh vuq kfrd ikf; drk (PPSWR) l fgr p; fur dh x; h]  
ftl ea vkdkj tux.kuk 2001 dh tul d; k FkA uxjh; {ks= grq mi&Lrj l s 4  
iFke pj.k bdkbz ka dk p; u uxjh; <kpk l o{k.k uxjka grq ifrLFkki u cxj l jy  
; knfPNd ifrp; u (SRSWOR) }kjk fd; k x; k] tcf d xj uxjh; <kpk l o{k.k  
uxjka ds ekeys ea ; g p; u vkdkj dh vuq kfrd ikf; drk (PPSWR) }kjk fd; k  
x; k] ftl ea vkdkj tux.kuk 2001 ds vuq kj tul d; k FkA iR; d mi&Lrj ds  
Hkhrj xkeh.k vkj uxjh; nksuka {ks= ka ea nks Lora= mi&Lrj ifrn'kz ds : i ea  
ifrn'kz p; fur fd; s x; A

**1-6 [kMk l eg@mi [k.M (hamlet groups/sub-blocks)%**

[kMk l eg@mi [k.M dk xBu vuq fur orku tul d; k ds vkadyu ds vk/kkj  
ij iFke pj.k bdkbz ka dks [kMk l egka 1/2 xkeh.k ifrn'kz grq@mi [k.Mka 1/2 uxjh;  
ifrn'kz grq dh , d fuf'pr l d; k (D) ea fuEu l kfj.kh vuq kj cka/k x; k Fkk%

ifrn'kz xte@[k.M dh yxHx orku dy tul d; k	xBr fd; s tkus okys [kMk l egka@mi [k.Mka dh l d; k (D)
0&1200	1
1201&1799	3
1800&2399	4
2400&2999	5
3000&3599	6
vkj bl h idkj vkxs	-----

jkT; dh xteh.k {ks= dh l ož{kr 904 bdkb; ka ea l s 715 bdkb; la dh oržku  
vupfur tul ž; k 1200 l s vf/kd gkus ds dkj.k [kMk l engka dk fuekzk gya  
mDr ea l s 31 ifrn'kz bdkb; ka , d h jgh ftuea 20 l s vf/kd [kMk l eng cuA

## 1-7 l adYi uk, j , oa ifjHk"kk, %

1-7-1 l ekU; fuokl LFkku ~~1/2~~ % bl l ožk.k ea , d 0; fDr ds l ekU; fuokl  
LFkku dks ml LFkku ~~1/2~~ % l s ifjHk"kr fd; k x; k Fkk tgk; ml 0; fDr us  
yxkrkj Ng eghus ; k ml l s vf/kd dh vof/k ds fy, fuokl fd; k gkA

1-7-2 iokl h % , d ikfjokjd l nL; ftl dk fiNyk l ekU; fuokl LFkku x.kuk  
okys fuokl LFkku l s fHku gs ml s ifjokj dk , d iokl h l nL; ekuk x; kA

1-7-3 iokl h ifjokj % ; fn ijk ifjokj] ftl dh x.kuk dh tk jgh gž l ožk.k frffk  
l s fiNys 365 fnuka ds nkjku x.kuk okys LFkku ea pyk vk; k gž rks ml s , d  
iokl h ifjokj ekuk x; kA ; fn ifjokj dk , d l nL; oržku ifjokj ds vl;  
l nL; ka l s igys vk; k gs vj; vl; ykx ckn ea 1/4 jUrq muea l s l Hkh l UnHkz o"z ds  
nkjku vk; s gž rks , d s ifjokj Hkh iokl h ifjokj ekus x; A tc ifjokj ds dN  
l nL; ka us fiNys 365 fnuka ds nkjku LFkku ifjorZu djus okys ifjokj ea tle  
fy; k ; k fookfgr gq gž rks ijs ifjokj dks x.kuk okys LFkku ea ioftr ekuk  
x; kA

1-7-4 okg; iokl h % , d ifjokj dk dkbz iWZ l nL; ] ftl us iWZ ea dHkh ifjokj  
xte@uxj ds ckj jgus ds fy, NkM+fn; k gž ml s okg; iokl h ekuk ; k] ; fn  
og l ožk.k frffk dks thfor Fkka

1-7-5 iøtu ds fy, dkj.k % iøtu ds fy, fuEufyf[kr dkj.kka dks l feefyr  
fd; k x; k %

1-7-5-1 jkstxkj dh [kst ea % os 0; fDr] tks vi us fiNys fuokl LFkku dks NkM+us ds  
l e; fu; kstr ugha Fks vj; jkstxkj dh [kst ea fdl h vl; xte@uxj dks pys  
vk; j jkstxkj dh [kst ea ioftr ekus x; A

1-7-5-2 cgrj jkstxkj dh [kst ea % bl ea os 0; fDr 'kkfey fd; s x; s tks vi us  
fiNys fuokl LFkku dks NkM+us l e; fu; kstr Fk; ij os cgrj jkstxkj 1/4 fjyfc/k; k  
dk; &l r"V vkfn ds : i ek; dh [kst ea x.kuk LFkku ij vk x; s FkA

1-7-5-3 0; ki kj % os 0; fDr tks , d u; k 0; ki kj vkjEHk djus ds fy, vFkok oržku  
0; ki kj ds LFkkukUrj.k ds dkj.k ioftr gq] mUga 0; ki kj ds fy, ioftr ekuk  
x; kA

1-7-54 **jkstxkj@cgrj jkstxkj %** ; g fi Nys nks ekeyka l s fHkuu gS D; kfd bl dk l ECU/k mu 0; fDr; ka l s Fkk tks x.kuk okys LFkku ij jkstxkj xg.k djus ds fy, vk x; s FkA ; s 0; fDr jkstxkj dh [kks ea ugha FkS ij mlga ukSjh fey xbZ ; k fi Nys fuokl LFkku dks NkM+s l e; os ykx dk; Z dj jgs Fks ml l s cgrj dk; Z fey x; kA

1-7-55 **l ok@vuçak dk LFkkuDr.k %** bl ea os 0; fDr vk; s tks vuçak ; k l ok nkf; Ro ds dkj.k , d LFkku l s nI js LFkku ij rñkr dj fn; s tksr gA

1-7-56 **dk; LFky dh fudVrk %** bl ea os 0; fDr 'kkfey gq tks dk; LFky ds fudV jgus ds fy, vk x; s gA

1-7-57 **v/; ; u %** fo | kFkhZ vkSj vU; 0; fDr] ftUgkaus i < kbZ ds fy, vi us l keku; fuokl LFkku dks NkM+fn; k gS mlga bl oxZ ea j [kk x; kA

1-7-58 **ikdfrd vkink %** HkudEi] l [kk] ck<f; nDku] pØokr] l ukeh vkfn ds dkj.k i ñk gpZ ikdfrd vkink ds pyrs ioftr gq gS mlga bl dksV ea j [kk x; kA

1-7-59 **l keftd@jktuñrd l eL; k %** naxk] vkrdokn] jktuñrd 'kj.kkFkhZ cjh dkuu 0; oLFkk tS h l keftd , oajktuñrd l eL; kvka ds dkj.k iøtu bl dksV ds vUrxZ vk; kA

1-7-5-10 **fodkl ifj; kstuk }kjk foLFkiu %** dHkh&dHkh ckak@fctyh l a = ds fueZk ; k , d u; k dkj [kkuk vkfn dk vkjEHk tS s fodkl ifj; kstukvka ds pyrs 0; fDr; ka dks gvK fn; k tkrk gS mudk iøtu bl dksV ds vUrxZ vkrk gA

1-7-5-11 **viusedku@ñyV dk vf/kxg.k %** os 0; fDr ftUgkaus vi us }kjk vf/kxfgr ñyV@edku ea jgus ds fy, LFkku ijfofrZ fd; k gS bl dksV ea j [ks x; A

1-7-5-12 **vkokl l eL; k %** dñ 0; fDr egkuxjka ; k cMs 'kgjka ea mi ; Dr vkokl i kus ea dfBukbZ vi ; kZr l fo/kk ; k mPp fdjk; s ds pyrs fudVorhZ Nks/s uxjka ; k vU; LFkkuka dks pys tksr gA xteh.k {ks=ka ea ; g eq; r% vi ; kZr l fo/kkvka ds dkj.k gks l drk gA

1-7-5-13 **LokLF; dh n[HKy %** dHkh dHkh 0; fDr bykt ; k vuphy cgrj LokLF; l fo/kkvka dh mi yC/krk ; k fi Nys l keku; fuokl LFkku ds vuq; Dr okrkoy.k ds dkj.k fdl h vU; LFkku dks pys tksr gS mlga bl dkj.k ds v/khu j [kk x; kA

1-7-5-14 **l okfuofRr ds i'pkr %** dHkh dHkh l ok fuofRr ds ckn 0; fDr vi us l keku; fuokl LFkku dks NkM+elj vi us xg uxj ; k viuh il n ds fdl h vU;

LFkku ij pýs tkrsgá ; fn muds iöztu dk dkj.k jkstxkj l s fuofrr gs rks mlga bl dkfV ea j [kk x; kA

**1-7-5-15 fookg** % Hkkjr ea efgykva dh , d cMh l á ; k fookg ds ckn vi us l kekl; fuokLk LFkku dks NkM+nsh g\$ ftuds fy, l kekl; fuokl LFkku NkM+us dk , dek= dkj.k fookg g\$ mlga bl dkfV ea j [kk x; kA

**1-7-5-16 fir@ifjokj ds dekÁ l nL; dk iöztu** % dbZ ekeyka e\$ l nL; ka dks fu"Ø; Hkko l s LFkku ifjofrr dj ysuk iMfrk g\$ D; kfd muds fir k ; k dekÁ l nL; l kekl; fuokl LFkku ifjofrr dj yrs gá , d s iöztoka dks bl dkfV ea j [kk x; kA

**1-7-5-17 vU;** % iöztu ds os dkj.k] ftlga mijkDr fdl h Hkh dkfV ea oxhbir ugha fd; k tk l drk] ; gkj j [ks x; A

**1-7-6 i"kr&/ku** % ; g ifjokj ds iöZ l nL;] tks ckj pyk x; k] }kjk ifjokj dks udn ; k olrq : i ea glrkj.k gá bl loZk.k ds mnns; ds fy, ifjokj ds mlgha iöZ l nL; ka ij fopkj fd; k x; k tks iöZ ea fdl h l e; iöftr gks x; s fks vk\$ muds }kjk fi Nys 365 fnuka ds nk\$ ku fd; s x; s glrkj.k kka dks i"kr /ku ekuk x; kA

## f}rh; v/; k; I α.ku fof/k

fdl h Hkh oS'kS; dk xteh.k@uxjh; {k= dk eku i klr djus ds fy, fuEu I α.ku fof/k vi uk; h x; h Fkh%

### Schedules 10.2

#### Rural:

Estimation formula for a sub-stratum:

(i) For households selected in j-th second stage stratum:

$$\hat{Y}_j = \frac{Z}{n_j} \sum_{i=1}^{n_j} \frac{1}{z_i} D_i^* \left[ \frac{H_{i1j}}{h_{i1j}} \sum_{k=1}^{h_{i1j}} y_{i1jk} + \frac{H_{i2j}}{h_{i2j}} \sum_{k=1}^{h_{i2j}} y_{i2jk} \right]$$

(ii) For all selected households:

$$\hat{Y} = \sum_j \hat{Y}_j$$

#### Urban:

Estimation formula for a sub-stratum:

(i) For households selected in j-th second stage stratum:

$$\hat{Y}_j = \frac{N}{n_j} \sum_{i=1}^{n_j} D_i^* \left[ \frac{H_{i1j}}{h_{i1j}} \sum_{k=1}^{h_{i1j}} y_{i1jk} + \frac{H_{i2j}}{h_{i2j}} \sum_{k=1}^{h_{i2j}} y_{i2jk} \right] \text{ for UFS sub-stratum,}$$

$$\hat{Y}_j = \frac{Z}{n_j} \sum_{i=1}^{n_j} \frac{1}{z_i} D_i^* \left[ \frac{H_{i1j}}{h_{i1j}} \sum_{k=1}^{h_{i1j}} y_{i1jk} + \frac{H_{i2j}}{h_{i2j}} \sum_{k=1}^{h_{i2j}} y_{i2jk} \right] \text{ for non-UFS sub-stratum}$$

(ii) For all selected households:

$$\hat{Y} = \sum_j \hat{Y}_j$$

#### Estimate for a stratum:

$$\hat{Y}_s = \sum_t \hat{Y}_{st}$$

### Overall Estimate for Aggregates:

Overall estimate for aggregates for a stratum ( $\hat{Y}_s$ ) based on two sub-samples is obtained as:

$$\hat{Y}_s = \frac{1}{2} \sum_{m=1}^2 \hat{Y}_{sm}$$

### Overall Estimate of Aggregates at State/UT/all-India level:

The overall estimate  $\hat{Y}$  at the State/ UT/ all-India level is obtained by summing the stratum estimates  $\hat{Y}_s$  over all strata belonging to the State/ UT/ all-India.

### Estimates of Ratios:

Let  $\hat{Y}$  and  $\hat{X}$  be the overall estimate of the aggregates Y and X for two characteristics y and x respectively at the State/ UT/ all-India level.

Then the combined ratio estimate ( $\hat{R}$ ) of the ratio ( $R = \frac{Y}{X}$ ) will be obtained as

$$\hat{R} = \frac{\hat{Y}}{\hat{X}}.$$

**Estimates of Error:** The estimated variances of the above estimates will be as follows:

**For aggregate  $\hat{Y}$ :**

$$V \hat{a} r (\hat{Y}) = \sum_s V \hat{a} r (\hat{Y}_s)$$

where  $V \hat{a} r (\hat{Y}_s)$  are as given below.

For strata with PPSWR selection at first stage:

$$V \hat{a} r_{ppswr}(\hat{Y}_s) = \left[ \sum_t \frac{1}{n_{st}(n_{st}-1)} \sum_{i=1}^{n_{st}} \left( \frac{Z_{sti} \hat{Y}_{sti}}{z_{sti}} - \hat{Y}_{st} \right)^2 \right],$$

where 
$$\hat{Y}_{sti} = \sum_j Y_{stij},$$

$$\hat{Y}_{stij} = D_{sti}^* \left[ \frac{H_{i1j}}{h_{i1j}} \sum_{k=1}^{h_{i1j}} y_{i1jk} + \frac{H_{i2j}}{h_{i2j}} \sum_{k=1}^{h_{i2j}} y_{i2jk} \right]$$

For strata with SRSWOR selection at first stage:

$$Var_{\hat{r}_{srswor}}(\hat{Y}_s) = \sum_t \frac{1}{4} (\hat{Y}_{st1} - \hat{Y}_{st2})^2 ,$$

where  $\hat{Y}_{st1}$  and  $\hat{Y}_{st2}$  are the estimates for sub-sample 1 and sub-sample 2 respectively for stratum 's' and sub-stratum 't'.

**For ratio  $\hat{R}$ :**

$$M\hat{S}E(\hat{R}) = \frac{1}{(\hat{X})^2} \left[ \sum_s M\hat{S}E_s(\hat{R}) + \sum_{s'} M\hat{S}E_{s'}(\hat{R}) \right]$$

where s, s' indicate respectively the strata with PPSWR and SRSWOR selection at first stage.

For strata with PPSWR selection at first stage:

$$M\hat{S}E_s(\hat{R}) = \sum_t \frac{1}{n_{st}(n_{st}-1)} \sum_{i=1}^{n_{st}} \left[ \frac{Z_{sti}}{Z_{sti}} (\hat{Y}_{sti} - \hat{R}\hat{X}_{sti}) - (\hat{Y}_{st} - \hat{R}\hat{X}_{st}) \right]^2$$

where

$$\hat{Y}_{sti} = \sum_j \hat{Y}_{stij} , \quad \hat{X}_{sti} = \sum_j \hat{X}_{stij} ,$$

$$\hat{Y}_{stij} = D_{sti}^* \left[ \frac{H_{i1j}}{h_{i1j}} \sum_{k=1}^{h_{s1j}} y_{i1jk} + \frac{H_{i2j}}{h_{i2j}} \sum_{k=1}^{h_{s2j}} y_{i2jk} \right] ,$$

$$\hat{X}_{stij} = D_{sti}^* \left[ \frac{H_{i1j}}{h_{i1j}} \sum_{k=1}^{h_{s1j}} x_{i1jk} + \frac{H_{i2j}}{h_{i2j}} \sum_{k=1}^{h_{s2j}} x_{i2jk} \right]$$

For strata with SRSWOR selection at first stage:

$$M\hat{S}E_{s'}(\hat{R}) = \sum_t \frac{1}{4} \left[ (\hat{Y}_{s't1} - \hat{Y}_{s't2})^2 + \hat{R}^2 (\hat{X}_{s't1} - \hat{X}_{s't2})^2 - 2\hat{R}(\hat{Y}_{s't1} - \hat{Y}_{s't2})(\hat{X}_{s't1} - \hat{X}_{s't2}) \right]$$

where  $\hat{Y}_{s't1}$  and  $\hat{Y}_{s't2}$  are the estimates for sub-sample 1 and sub-sample 2 respectively for stratum 's' and sub-stratum 't'.

**Estimates of RSE:**

$$R\hat{S}E(\hat{Y}) = \frac{\sqrt{Var(\hat{Y})}}{\hat{Y}} \times 100$$



$$R\hat{S}E(\hat{R}) = \frac{\sqrt{M\hat{S}E(\hat{R})}}{\hat{R}} \times 100$$

**Multipliers :**

The formulae for multipliers for a sub-sample and schedule type are given below:

sub-stratum	formula for multipliers	
	hg / sb 1	hg / sb 2
rural	$\frac{Z_{st}}{n_{stmj}} \times \frac{1}{z_{stmi}} \times D_{stmi}^* \times \frac{H_{stm\dot{a}j}}{h_{stm\dot{a}j}}$	$\frac{Z_{st}}{n_{stmj}} \times \frac{1}{z_{stmi}} \times D_{stmi}^* \times \frac{H_{stm2j}}{h_{stm2j}}$
urban (UFS)	$\frac{N_{st}}{n_{stmj}} \times D_{stmi}^* \times \frac{H_{stm\dot{a}j}}{h_{stm\dot{a}j}}$ ,	$\frac{N_{st}}{n_{stmj}} \times D_{stmi}^* \times \frac{H_{stm2j}}{h_{stm2j}}$ ,
urban (non-UFS)	$\frac{Z_{st}}{n_{stmj}} \times \frac{1}{z_{stmi}} \times D_{stmi}^* \times \frac{H_{stm\dot{a}j}}{h_{stm\dot{a}j}}$	$\frac{Z_{st}}{n_{stmj}} \times \frac{1}{z_{stmi}} \times D_{stmi}^* \times \frac{H_{stm2j}}{h_{stm2j}}$

j = 1, 2, 3 for sch. 10.2  
= 1, 2 for sch. 1.0/25.2

**Notations:**

s = subscript for s-th stratum

t = subscript for t-th sub-stratum

m = subscript for sub-sample (m = 1, 2)

i = subscript for i-th FSU [village (panchayat ward)/ block/ non-UFS town or OG]

d = subscript for a hamlet-group/ sub-block (d = 1, 2)

j = subscript for j-th second stage stratum in an FSU/ hg/sb [ j = (1, 2 or 3 for schedule 10.2),  
(1 or 2 for schedules 25.2 and 1.0)]

k = subscript for k-th sample household under a particular second stage stratum within an FSU/  
hg/sb

D = total number of hg's/ sb's formed in the sample village (panchayat ward) / block/ non-UFS  
town

or OG

D\* = 1 if D = 1

= D/ 2 for FSUs with D > 1

N = total number of FSUs in any urban (UFS) sub-stratum

Z = total size of a rural sub-stratum or urban sub-stratum of non-UFS towns or OGs (= sum of  
sizes for all the FSUs of a sub-stratum)

z = size of sample village/ non-UFS town or OG used for selection.

n = number of sample village/ block/ non-UFS town or OG surveyed including zero cases but  
excluding casualty for a particular sub-sample and sub-stratum.

H = total number of households listed in a second-stage stratum of a village/ block/ non-UFS  
town or OG/ hamlet-group/ sub-block of sample FSU

h = number of households surveyed in a second-stage stratum of a village/ block/ non-UFS town  
or OG/ hamlet-group/ sub-block of sample FSU

$x, y$  = observed value of characteristics  $x, y$  under estimation

$\hat{X}, \hat{Y}$  = estimate of population total  $X, Y$  for the characteristics  $x, y$

Under the above symbols,

$y_{stmidjk}$  = observed value of the characteristic  $y$  for the  $k$ th household in the  $j$ th second stage stratum of the  $d$ -th hg/ sb ( $d = 1, 2$ ) of the  $i$ -th FSU belonging to the  $m$ -th sub-sample for the  $t$ -th sub-stratum of  $s$ -th stratum;

However, for ease of understanding, a few symbols have been suppressed in following paragraphs where they are obvious.

rrh; v/; k;  
I ožk.k dsfu"d"l

jk"Vh; ifrn'kz I ožk.k ds vllrxr I Eilu gksjgs iztu I ožk.k I Ecfu/kr {ks= ea jgus okys ifjokja ds thou Lrj rFkk thou dh vko'; drkva dh ifrZ ds izdkj I Ecl/kh vuod mi; kxh I drkad inku djrs gA jk-izl - ds jkT; ifrn'kz dh 64oha vkofRr dh vuod ph 10-2 ea jkstxkj&cjkstxkj ds I kfk I kfk iztu I Ecl/kh vkadMk, df=r fd; s x; s FkA iztu I Ecl/kh , df=r fd; s x; s vkadMka dk ifjfujh{k.k} I dyu I x.ku I kfj.kh; u o mudk fo'yšk.k djds ; g fjikZ 'mRrj insk ea iztu % tykbZ 2007&tu 2008\* r\$ kj dh x; h gA jk-izl - 64oha vkofRr dh I ožk.k vof/k tykbZ 2007&tu 2008 Fkh] bl fy, I ožk.k I sikr vupkuka dks 1 tuojh] 2008 ij I nfHkz ekuk tk I drk gA jkT; ifrn'kz ds vllrxr I ožk.k ifrn'kz bdkbz, ka ds vk/kkj ij vkadfy fd; s x; s vupkuka ds fu"d"ka dks nks Hkkxka ea iLr fd; k x; k gA iFke Hkkx ea I ožk.k ds vk/kkj ij tuukdh; fof'k'Vrkvkj rFkk f}rh; Hkkx ea ioftr ifjokja, oa 0; fDr; ka ds iztu] iztu dk dkj.k] iztu izdkj] iztu ds ifr: i (Pattern) fi Nys 365 fnuka ea ioftr 0; fDr; ka }kj i'kr /ku I i'kr /ku dh ikfir] ikr /ku dk mi; kx] xfr'khyrk dh iofr vkfn I s I Ecfu/kr ikr fofHku vupkuka dks iLr fd; k x; k gA xr vkofRr 150h ds jkT; ifrn'kz ds vkadMka dk orku vkofRr ds dN egROIwKz oSk; ka ds vupkuka dk ryukRed foj.k bl v/; k; ds vllr ea en 3-18 ea fn; k x; k gA dnh; ifrn'kz I s jkT; ifrn'kz ds ryukRed vkadMka dk foj.k v/; k; 4 ea fn; k x; k gA orku vkofRr ds vupkuka dks fo'y'kr dj fu"d"l dks fuEu : i ea fn; k x; k gA

**3-1 tuukdh; fof'k'Vrk, a%**

**3-1-1 ifjokj , oa0; fDr 1/4 rkydk 4] 20%**

jkT; ea dy 312-24 yk[k ifjokj vupfur gq] ftl ea I s 250-37 yk[k 180-19 ifr'kr½ xkeh.k {ks= ea rFkk 61-87 yk[k 119-81 ifr'kr½ uxjh; {ks= ea ifjokj FkA jkT; ea dy 1737-10 yk[k 0; fDr vupfur gq] ftl ea I s xkeh.k {ks= ea 1416-54 yk[k 181-55 ifr'kr½ rFkk uxjh; {ks= ea 320-57 yk[k 118-45 ifr'kr½ 0; fDr FkA jkT; ea vupfur dy 0; fDr; ka ea I s 905-81 yk[k 152-14 ifr'kr½ iq "k rFkk 831-29 yk[k 147-86 ifr'kr½ efgyk; a FkA xkeh.k {ks= ea 738-57 yk[k 152-14 ifr'kr½ iq "k rFkk 677-97 yk[k 147-86 ifr'kr½ efgyk; a vupfur gq] tcfu uxjh; {ks= ea iq "k 167-24 yk[k 152-17 ifr'kr½ rFkk efgyk; a 153-33 yk[k 147-83 ifr'kr½ vupfur gqA

**3-1-2 I kekftd I eg vuod kj 0; fDr; ka dk forj.k 1/4 rkydk 20%**

I kekftd I eg vuod kj v/; ; u djus ij ik; k x; k fd jkT; ea vupfur dy 0; fDr; ka ea I s 19-15 yk[k 11-10 ifr'kr½ vuod ipr tutkfr\*] 421-94 yk[k 124-29 ifr'kr½ ^vuod ipr tkfr\*] 898-56 yk[k 151-53 ifr'kr½ ^vU; fi NMk oxl rFkk 397-46 yk[k 122-88 ifr'kr½ ^vU; \* oxl ds FkA xkeh.k {ks= ea vupfur dy 0; fDr; ka ea I s 16-44 yk[k 11-16 ifr'kr½ vuod ipr tutkfr\*] 380-92 yk[k 126-89 ifr'kr½ ^vuod ipr tkfr\*] 754-79 yk[k 153-28 ifr'kr½ ^vU; fi NMk oxl rFkk 264-39 yk[k 118-67 ifr'kr½ ^vU; \* oxl ds FkA blh izdkj uxjh; {ks= ea vupfur dy 0; fDr; ka ea I s 271 yk[k 10-84 ifr'kr½ vuod ipr tutkfr\*] 41-02 yk[k 112-80 ifr'kr½ ^vuod ipr tkfr\*] 143-76

yk[k ¼44-85 ifr'kr½ ^vU; fi NMk oxl rFkk 133-07 yk[k ¼41-51 ifr'kr½ ^vU; \* oxl ds FkA fyakud kj 0; fDr; k dk foj.k fuEu l kfj.kh&31-2-1 eafn; k x; k g&

**l kfj.kh&31-2-1 % l kelftd l eg , oafyakud kj vuøfur 0; fDr; k dk foj.k**

l kelftd l eg	vuøfur 0; fDr ¼yk[k e½								
	xteh.k			uxjh;			jkt;		
	iq "k	efgyk	0; fDr	iq "k	efgyk	0; fDr	iq "k	efgyk	0; fDr
(1)	(2)	(3)	(4)	(5)	(6)	(7)	(8)	(9)	(10)
vuø fur tutkfr	8.94	7.50	16.44	1.38	1.33	2.71	10.32	8.83	19.15
vuø fur tkfr	197.05	183.86	380.92	21.76	19.26	41.02	218.81	203.13	421.94
vU; fi NMk oxl	394.79	360.10	754.79	75.77	68.00	143.76	470.46	428.10	898.56
vU;	137.89	126.50	264.39	68.34	64.73	133.07	206.23	191.24	397.46
dy	738.57	677.96	1416.54	167.24	153.32	320.57	905.81	831.29	1737.10

**3-13 ifr 0; fDr ekfl d miHkDrk 0; ; ¼rkfydk 3½%**

jkt; grq ifr 0; fDr vkj r ekfl d miHkDrk 0; ; : - 713 vuøfur gq/k tks xteh.k o uxjh; {ks= grq Øe'k% : - 629 rFkk : - 1082 FkA tul q; k ds ipkak vuø kj v/; ; u djus ij ik; k x; k fd iFke ipkak ¼0&20½ ea ifr 0; fDr vkj r ekfl d miHkDrk 0; ; jkt; } xteh.k o uxjh; {ks=ka ea Øe'k% : - 351} : - 339 rFkk : - 459 Fkk tcfd vUre ipkak ¼80&100½ ea Øe'k% : - 1359} : - 1078 rFkk : - 2216 vkxf.kr gq/kA

**3-2 iøtu fof'k'Vrk, a%**

**3-2-1 iøtr ifjokj ¼rkfydk 4½**

jkt; ds dy ifjokjka ea l s 30-70 yk[k ¼9-83 ifr'kr½ ifjokj iøtr ik; s x; A mDr iøtr ifjokjka dk xteh.k rFkk uxjh; {ks= ea forj.k Øe'k% 25-53 yk[k ¼83-16 ifr'kr½ rFkk 518 yk[k ¼16-87 ifr'kr½ FkA foHkUu l kelftd l egka ds vUrxr gq iøtu dk v/; ; u djus ij ik; k x; k fd jkt; ds vuø fur tutkfr] vuø fur tkfr]

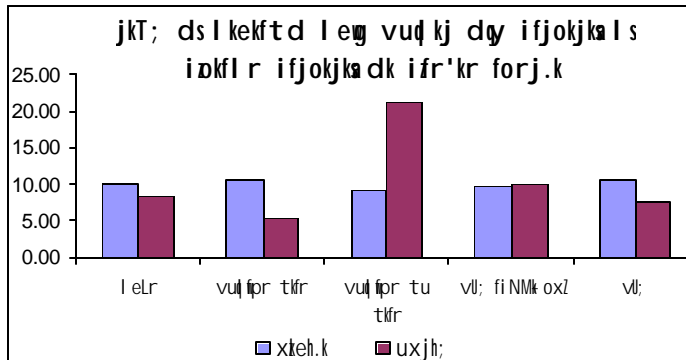

vU; fi NMk oxl rFkk vU; oxl ds ifjokjka ea l s Øe'k% 0-38 yk[k ¼10-64 ifr'kr½ 8-00 yk[k ¼10-09 ifr'kr½ 15-08 yk[k ¼80 ifr'kr½ rFkk 7-24 yk[k ¼9-53 ifr'kr½ ifjokj iøtr ik; s x; A bl h iøkj jkt; ds xteh.k {ks= ds vuø fur tutkfr] vuø fur tkfr]

vU; fi NMk oxl rFkk vU; oxl ds ifjokjka ea l s Øe'k% 0-28 yk[k ¼9-12 ifr'kr½ 7-58 yk[k ¼10-64 ifr'kr½ 12-57 yk[k ¼9-80 ifr'kr½ rFkk 5-10 yk[k ¼10-69 ifr'kr½ ifjokj iøtr ik; s x; A uxjh; {ks= ds ekeys ea vuø fur tutkfr] vuø fur tkfr] vU; fi NMk oxl rFkk vU; oxl ds ifjokjka ea mDr vuøku Øe'k 0-10 yk[k ¼20-00 ifr'kr½ 0-42 yk[k ¼5-24 ifr'kr½ 251 yk[k ¼9-84 ifr'kr½ rFkk 214 yk[k ¼7-68 ifr'kr½ vuøfur gq/kA

jkT; grq vupfur dy ifjokja o dy ioftr ifjokja dk l keftd l eng vud kj forj.k dk v/; ; u djus ij jkT; Lrj ij vupfur ifjokj o ioftr ifjokja ds l keftd l eng vud kj forj.k ea dkbz fo'kSk vlurj ifjyf{kr ugha gqvk} tcf d mDr forj.k jkT; ds xkeh.k {ks= ea ekelyh fhkUurk l fgr ik; h x; h rFkk uxjh; {ks= ea mDr forj.k ea fhkUurk xkeh.k {ks= dh vi{kk vf/kd FkA

### 3-22 okg; iztu l d fpr ifjokj 1/2 rkydk 4 1/2 Reporting outmigrant households 1/2

jkT; ds dy ifjokja ea l s 128-97 yk[k 141-30 ifr'kr 1/2 ifjokj okg; iztu l d fpr vupfur gqA xkeh.k o uxjh; {ks= ds dy ifjokja ea Øe'k% 106-82 yk[k 142-66 ifr'kr 1/2 o 22-15 yk[k 135-80 ifr'kr 1/2 ifjokj okg; iztu l d fpr vupfur gqA okg; iztu l d fpr ifjokja ea l s Øe'k% 82-83 o 17-17 ifr'kr ifjokj xkeh.k o uxjh; {ks= ea ik; s x; A okg; iztu l d fpr ifjokja dk l keftd l eng vud kj v/; ; u djus ij ik; k x; k fd jkT; ds vud fpr tutkfr] vud fpr tkfr] vl; fi NMk oxl rFkk vl; oxl ds ifjokja ea l s Øe'k% 120 yk[k 133-61 ifr'kr 1/4 29-86 yk[k 137-67 ifr'kr 1/4 64-75 yk[k 142-09 ifr'kr 1/4 33-16 yk[k 143-88 ifr'kr 1/2 ifjokj okg; iztu l d fpr vupfur gqA bl h idkj jkT; ds xkeh.k {ks= ds vud fpr tutkfr] vud fpr tkfr] vl; fi NMk oxl rFkk vl; oxl ds ifjokja ea l s Øe'k% 1-07 yk[k 134-85 ifr'kr 1/4 27-45 yk[k 138-53 ifr'kr 1/4 55-94 yk[k 143-59 ifr'kr 1/4 22-36 yk[k 146-86 ifr'kr 1/2 ifjokj okg; iztu l d fpr vupfur gqA uxjh; {ks= dsekeys ea vud fpr tutkfr] vud fpr tkfr] vl; fi NMk oxl rFkk vl; oxl ds ifjokja ea mDr vupku Øe'k 0-13 yk[k 126-00 ifr'kr 1/4 2-41 yk[k 130-09 ifr'kr 1/4 8-81 yk[k 134-55 ifr'kr 1/4 10-80 yk[k 138-78 ifr'kr 1/2 ik; k x; kA

jkT; grq vupfur dy ifjokja o dy okg; iztu l d fpr ifjokja dk l keftd l eng vud kj forj.k dk v/; ; u djus ij jkT; Lrj ij okg; ioftr l d fpr ifjokja o l keftd l eng vud kj ifjokja ds forj.k l keftd l eng vud fpr tkfr o tutkfr rFkk vl; fi NMk oxl o vl; ds forj.k fhkUu fhkUu ik; s x; A vl; fi NMk oxl dks NkM dj vl; oxl ds dy ifjokja o okg; iztu l d fpr ifjokja ea jkT; ds xkeh.k o uxjh; {ks= ds forj.k ds ioftr , d gh fn'kk dh ik; h x; hA

ifr'kr /ku iklr fd; s ifjokja dk okg; ioftr l d fpr ifjokja ds ifr'kr dk v/; ; u djus ij ik; k x; k fd 57-92 ifr'kr ifjokj ifr'kr /ku iklr fd; s vupfur gqA mDr ifr'kr jkT; ds xkeh.k o uxjh; {ks= grq ekelyh fhkUurk ds l kFk Øe'k% 57-82 o 58-42 ifr'kr vupfur gqA mDr ifr'kr dk tul d; k ds ipk k vud kj v/; ; u djus ij ik; k x; k fd fupys ipk k dh vi{kk Åij ds ipk k ea ifr'kr /ku iklr fd; s ifjokj vf/kd FkA fo fhkUu ipk k ka ea ifr'kr /ku iklr fd; s ifjokja dk ifr'kr l keU; r% xkeh.k o uxjh; nksuka {ks= ka grq vyx vyx FkA

### 3-23 iztu dk dkj.k 1/2 rkydk 5 1/2

iztu ds dkj.k ka dk v/; ; u djus ij ik; k x; k fd jkT; ds ioftr ifjokja ea l s 77-0 ifr'kr l s vf/kd ifjokja l s l Ecfl/kr ykxka dk iztu dk ed; dkj.k jkstxkj dh [kkst@cgrj jkstxkj xg.k djus@cgrj jkstxkj dh [kkst ik; k x; kA v/; ; u (studies) o 0; ki kj l s l Ecfl/kr ioftr ifjokj Øe'k% 88 o 71 ifr'kr vupfur gqA xkeh.k o uxjh; {ks= kud kj iztu ds dkj.k ka dk v/; ; u djus ij ik; k x; k fd

jkstxkj dh [kkst l s l EcfU/kr iðfr ifjokj uxjh; {ks= dh vi\$kk xteh.k {ks= ea nksxps l s vf/kd ifr'kr ea Fk\$ tcfð v/; ; u l s l EcfU/kr dkj.k okys iðfr ifjokjka dk ifr'kr uxjh; {ks= ea xteh.k {ks= dh vi\$kk yxHkx rhu xqk vf/kd vuøkfur gqA vl; dkj.kka vuø kj iðfr gkus okys ifjokjka dh l a; k ux.; @'kU; ik; h x; hA ¼ kfj.kh&3-2-3-1¼A

**I kfj.kh&3-2-3-1 iøtu dsdkj.k**

iøtu dsdkj.k	ifjokjka dk forj.k ¼ fr'kr½		
	xteh.k	uxjh;	l eLr
(1)	(2)	(2)	(3)
jkstxkj dh [kkst ea	34.6	16.4	31.5
cgrj jkstxkj dh [kkst ea	22.5	21.1	22.3
0; ki kj	7.3	5.9	7.1
jkstxkj@cgrj jkstxkj xg.k djusgrq	22.9	26.6	23.5
l øk@vuøU/k dk LFkkUj.k	3.5	7.6	4.2
v/; ; u	6.7	19.2	8.8
mijkDr ds vfrfjDr l eLr %dk; LFky dh fudVrk] ikdfro vkink] l keftd jktu\$rd l eL; k] fodkl ifj; kstuk }kj] foLFkkiu] vius edku@¶yV dk vf/kxg.k] LokLF; dh n\$khkky] l øk fuøRr i'pkr] fookg] ekrk&fir@ifjokj d dekÅ l nL; dk iøtu] vkokl l eL; k] vl; ½	2.3	3.1	2.6

**3-24 ifjokjka ds iøtu dk ifr: i ¼kfydk 6½¼ pattern of migration½**

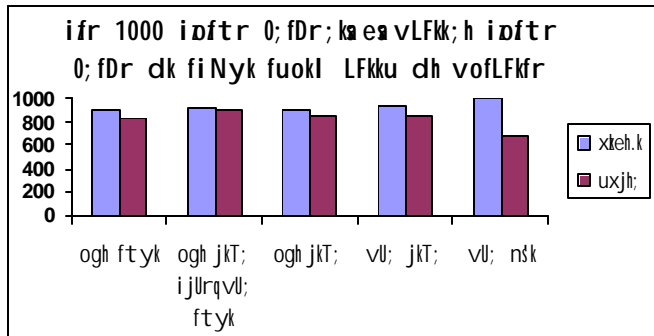

14-8 ifr'kr vuøkfur gq A

jkT; ds iðfr ifjokjka ea l s 90-7 ifr'kr ifjokj vLFkk; h iðfr rFkk 9-3 ifr'kr ifjokj LFkk; h iðfr ik; s x; A jkT; ds xteh.k o uxjh; nksjka {ks=ka ea vLFkk; h iðfr ifjokj Øe'k% 91-8 ifr'kr o 85-2 ifr'kr rFkk LFkk; h iðfr ifjokj Øe'k% 8-2 ifr'kr o

fi Nys l kekk; fuokl LFkku dh vofLFkfr vuq kj iöztu ds ifr: i dk v/; ; u djus ij ik; k x; k fd 'ogh ftyk' en ea 89-4 ifr'kr vLFkk; h iöftr o 10-6 ifr'kr LFkk; h iöftr ifjokj vuøfur gq rFkk ogh jkT; o vl; ftyk en ea 91-1 ifr'kr vLFkk; h o 8-9 ifr'kr LFkk; h iöftr ifjokj ik; s x; A LFkk; h iöftr ifjokj fi Nys l kekk; fuokl LFkkuka ea 8-3 l s 10-6 ifr'kr ds e/; forfjr gksr ik; s x; A xteh.k {ks= dh vi{kk uxjh; {ks= ea LFkk; h iöftr ifjokj vf/kd ik; s x; A ; gh fLFkfr l kekk; r% l Hkh fi Nys l kekk; fuokl LFkku oxZ gsrq ik; k x; kA

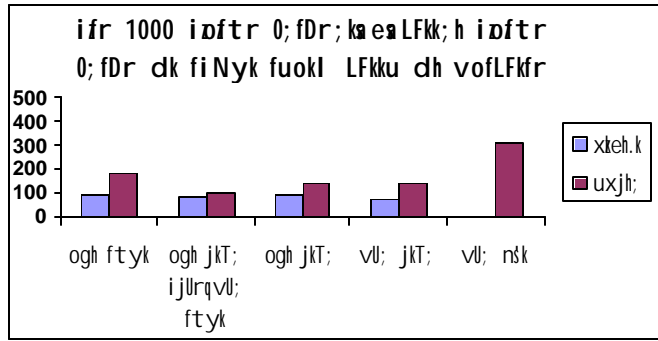

**3-25 ifr'kr /ku dh iöftr , oamiHks vuq kj ifjokjka dk forj.k 1/8% 8%**  
 okg; iöftr ifjokjka ea l s 57-9 ifr'kr ifjokjka }kj ik ifr'kr /ku iöftr fd; kA jkT; ds xteh.k o uxjh; {ks= ds ekeys ea mDr Øe'k% 57-8 o 58-4 ifr'kr Fkka okg; iöftr ifjokjka }kj ik ifr'kr /ku dk vks r :- 15658 vuøfur gqvk tks jkT; ds xteh.k o uxjh; {ks= gsrq: - 13294 rFkk :- 26942 Fkka

dg ifjokjka ea l s 23-9 ifr'kr ifjokjka us ifr'kr /ku dks iöftr djuk l d fpr fd; kA mDr ifr'kr /ku dks iöftr djuk l d fpr ifjokjka dk ifr'kr xteh.k o uxjh; {ks= ea Øe'k% 24-7 o 20-9 vuøfur gqvkA

ikr /ku ds mi; ksx vuq kj ifjokjka ds forj.k dk v/; ; u djus ij jkT; ds 29-4 ifr'kr l s vf/kd ifjokj ifr'kr /ku dk mi; ksx [kk] inkFkka ij 18-6 ifr'kr ikfjokfjd l nL; ka dh f'k{kk rFkk 15-8 ifr'kr ifjokj LokLF; dh nq[kHkky ea ifr'kr /ku dk mi; ksx djrs ik; s x; A ifr'kr /ku ds mi; ksx dk ipkdk vuq kj v/; ; u djus ij ik; k x; k fd l kekk; r% iR; d ipkdk ea ifr'kr /ku ds mi; ksx dk ifr: i deksk l eku vuøfur gqvk fdlUrq mDr fLFkfr jkT; ds xteh.k o uxjh; {ks= ea dN gn rd fHkku Fkh 1/4 kfj.kh&3-2-5-1A

**l kfj.kh&3-2-5-1 ifr'kr /ku ds mi; ksx vuq kj ifjokjka dk forj.k**

en	xteh.k	uxjh;	jkT;
ikfjokfjd miHkksDrk 0; ; dsfy; s&[kk] inkFkka ij 1/01½	29.6	28.4	29.4
ikfjokfjd miHkksDrk 0; ; dsfy; s&f'k{kk ij 1/02½	18.0	21.6	18.6
ikfjokfjd miHkksDrk 0; ; dsfy; s&LokLF; dh nq[kHkky 1/05½	16.4	12.9	15.8
ikfjokfjd miHkksDrk 0; ; dsfy; s&vl; en 1/06½	14.3	14.8	14.3
ikfjokfjd miHkksDrk 0; ; dsfy; s& ikfjokfjd fVdkA l eku dsfy, 1/03½	11.8	13.8	12.1
'kSk vl;	9.9	8.5	9.6

**3-2-6 orðku fuokl LFKku dh vofLFkfr rFkk vk; øxz vud kj okg; ioftr 0; fDr; ka dk foaj.k 1/4kydk 10½**

jkT; ea vk; øxz 15&39 ds chp l okz/kd 75-26 ifr'kr 0; fDr okg; ioftr gq A 40&59 vk; øxz ds okg; ioftr 0; fDr; ka dk ifr'kr 15-39 jgk] tcfD 0&14 vk; øxz ds okg; ioftr 0; fDr; ka dk ifr'kr 8-26 jgkA l cl s de okg; iøztu 60 o"kl , oa ml l s vf/kd vk; øxz ds 0; fDr; ka dk jgk] ftl dk ifr'kr 1-08 jgkA mi; Ør l s Li"V gS fd okg; iøztu dh fLFkfr l kekl; r% vi\$kkdr ; øk øxz ds 0; fDr; ka ea vf/kd nF"Vxkj gþ] tcfD cPpka o o) ka ea okg; iøztu dh fLFkfr vi\$kkdr vR; Ur de ik; h x; hA ; gh fLFkfr jkT; ds xteh.k o uxjh; nksuka {ks=ka ea ik; k x; kA fyæ o vk; øxz vud kj okg; ioftr 0; fDr; ka dk v/; ; u djus ij ik; k x; k fd l kekl; r% gjd vk; øxz eaefgykva dh vi\$kk iq "k 0; fDr vf/kd ioftr gq A

okg; ioftr 0; fDr; ka dk orðku fuokl LFKku dh vofLFkfr vud kj v/; ; u djus ij ik; k x; k fd jkT; ds 56 ifr'kr l s vf/kd okg; ioftr 0; fDr; ka dk orðku fuokl LFKku vl; jkT; Fkk tcfD 41-3 ifr'kr 0; fDr; ka dk orðku fuokl LFKku ogh jkT; Fkka dgy okg; ioftr 0; fDr; ka ea l s vl; nsk ea orðku fuokl LFKku okys okg; ioftr 0; fDr; ka dk ifr'kr 2-39 vupkfr gqkA jkT; ds xteh.k {ks= ds okg; ioftr 0; fDr; ka ds orðku fuokl LFKku dh vofLFkfr dk ifr'kr uxjh; {ks= dh rgyuk ea ^ogh ftyk\* o vl; jkT; ds ekeys ea vf/kd ik; h x; h] tcfD fuokl LFKku dh mDr vofLFkfr ^ogh jkT; ij vl; ftyk\* ogh jkT; rFkk ^vl; nsk\* ds ekeys ea uxjh; {ks= dk vf/kd ifr'kr vupkfr gqkA

**l kj.kh 3-2-6-1& orðku fuokl LFKku dh vofLFkfr ds vud kj okg; ioftr 0; fDr; ka dk ifr'kr**

ks=	orðku fuokl LFKku dh vofLFkfr					
	ogh ftyk	ogh jkT; ij vl; ftyk	ogh jkT;	vl; jkT;	vl; nsk	ughairk
xteh.k	18.5	21.3	39.8	58.0	2.0	0.20
uxjh;	13.1	35.4	48.5	47.1	4.3	0.10
jkT;	17.60	23.70	41.30	56.19	2.39	0.12

**3-2-7 okg; ioftr 0; fDr; ka ds okg; iøztu dk dkj.k , oa iøztu dh vof/k 1/4kydk 11] 12½**

okg; iøztu l s l EcfU/kr 0; fDr; ka dk okg; iøztu ds dkj.k ka dk v/; ; u djus ij ik; k x; k fd jkT; ea l okz/kd 23-9 ifr'kr 0; fDr vius okg; iøztu dk dkj.k jkstxkj@cgrj jkstxkj xg.k djuk crk; kA tcfD jkstxkj dh [kkst l s l EcfU/kr dkj.k j [kus okys okg; ioftr 0; fDr; ka dk ifr'kr 20-5 vupkfr gqkA mDr ds l kFk l kFk cgrj jkstxkj dh [kkst l s l EcfU/kr 0; fDr; ka dk ifr'kr 13-8 vupkfr gqkA 13-2 ifr'kr 0; fDr; ka dk okg; iøztu dk dkj.k fookg Fkka xteh.k {ks= dh vi\$kk uxjh; {ks= ds 0; fDr jkstxkj dh [kkst ea de okg; ioftr gq A

okg; ioftr 0; fDr; ka dh iøztu vof/k vud kj v/; ; u djus ij ik; k x; k fd 62-7 ifr'kr 0; fDr; ka dks viuk ifjokj NkM/s gq 4 o"kl l s de vof/k gþZ FkhA tcfD vl; 16-9 ifr'kr dks ifjokj NkM/s dh vof/k 5&9 o"kl o 10 ifr'kr 0; fDr; ka dk ifjokj



NkM&us dh vof/k 10&14 o"lz gh FkA ; g fLFkr jkT; ds xkeh.k o uxjh; nksuka {ks=ka ea ik; h x; hA mDr dk fyækuq kj v/; ; u djus ij ik; k x; k fd 70 ifr'kr okg; ioftr iq "kka dks tgi 4 o"lz ls de vof/k viuk ifjokj NkM& gqk FkK] ogha mDr ifr'kr efgykva ds ekeys ea 40-9 gh FkA ml h idkj dk forj.k jkT; ds xkeh.k {ks= ds ekeys ea Hkh nf"Vxkpj gqk] tcf d uxjh; {ks= ds ekeys ea 4 o"lz ls de vof/k i nZ viuk ifjokj NkM& iq "k o efgyk 0; fDr; ka dk ifr'kr Øe'k% 67-7 o 47-9 ifr'kr vupfur gqkA

3-28 okg; ioftr 0; fDr; ka dk vkFFkd fØ; kdyki ea l fyllrk rFk ifr'kr /ku 1/2kfydk 13] 14½

ifr 1000 0; fDr; ka ij okg; ioftr 0; fDr; ka dk iplak vud kj forj.k 1/2keh.k½

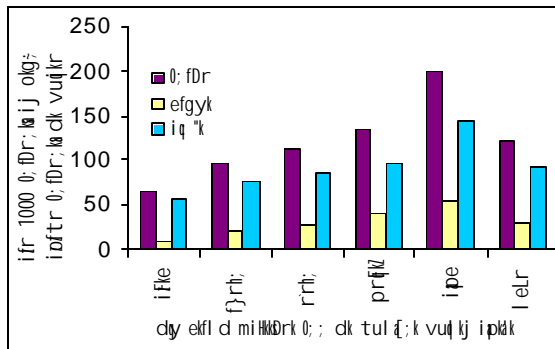

okg; ioftr dh idfr jkT; ds xkeh.k uxjh; ea l kekl; r% l e# i nf"Vxkpj gqkA

jkT; ea 207-51 yk[k 0; fDr okg; ioftr ik; s x; A ftl ea ls 155-28 yk[k 0; fDr iq "k rFk 52-23 yk[k efgyk, a FkA ifr gtkj 0; fDr; ka ea okg; ioftr 0; fDr; ka dk vud kr fupys iplak ls Øe'k% Åij ds iplak dh rjQ tkus ij c<rk gqk vupfur gqkA iFke iplak 10&20% ea tks vud kr ifr gtkj 0; fDr; ka ea ek= 68 Fk og vflre iplak 180&100% ea c<dj 184 gks x; ka bl h idkj dh {ks= ds efgyk o iq "k nksuka ds ekeys

ifr 1000 0; fDr; ka ij okg; ioftr 0; fDr; ka dk iplak vud kj forj.k 1/2uxjh; ½

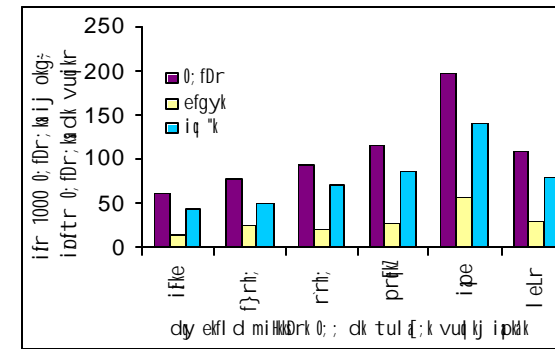

tcfd Hkkj eagh okg; ioftr xj vkFFkd fØ; kdyki ea l fyllr 0; fDr; ka ea l s Hkh 6-7 ifr'kr 0; fDr; ka }kjk /ku i&k.k gqkA Hkkj eagh ioftr efgykva ea l s ek= 1-9 ifr'kr }kjk /ku i&k.k fd; k x; kj tcf d vl; n&k ea ioftr efgykva }kjk dkbZ /ku i&k.k ugha fd; k x; ka Hkkj eagh okg; ioftr efgykva o iq "kka ea l s tks vkFFkd fØ; kdyki ea l fyllr Fk& muea l s Øe'k% 15-9 o 682 ifr'kr }kjk /ku i&k.k fd; k x; ka vl; fooj.k l kfj.kh 3-11-1 ea vifdr g&

jkT; ds okg; ioftr 0; fDr; ka ea l s 42-45 ifr'kr 0; fDr; ka }kjk /ku i&k.k gsrk ik; k x; ka l kfK ea Hkkj eagh okg; ioftr 0; fDr; ka ea l s 42 ifr'kr 0; fDr /ku i&k.k djrs ik; s x; A tcf d vl; n&k ea ioftr 0; fDr; ka ea l s 64 ifr'kr 0; fDr /ku i&k.k djrs Fk& Hkkj eagh okg; ioftr 0; fDr; ka ea l s tks vkFFkd fØ; kdyki ea l fyllr Fk& muea l s 66-1 ifr'kr 0; fDr; ka }kjk /ku i&k.k fd; k x; ka

**l kj.kh 3-28-1& okg; iðftr 0; fDr; ka dk iðztu LFku rFk vkfFkð fØ; kdyki ea l fyllrrk vuð kj /ku iðk.k dk {ks=d o fyakud kj ifr'kr foøj.k**

{ks=d}	fyk	Hkj r ea						vli; nsk ea					
		vkfFkð fØ; kdyki ea				dy		vkfFkð fØ; kdyki ea				dy	
		yxs gq		ugha yxs gq				yxs gq		ugha yxs gq			
		/ku iðk.k dh fLFkr											
		gk;	ugha	gk;	ugha	gk;	ugha	gk;	ugha	gk;	ugha	gk;	ugha
jkt;	0; fDr	66.1	33.9	6.7	93.3	<b>42.0</b>	<b>58.0</b>	68.4	31.6	27.1	72.9	<b>64.0</b>	<b>36.0</b>
	efgyk, a	15.9	84.1	0.5	99.5	<b>1.9</b>	<b>98.1</b>	0.0	100.0	0.0	100.0	<b>0.0</b>	<b>100.0</b>
	i q "k	68.2	31.8	15.4	84.6	<b>55.8</b>	<b>44.2</b>	68.5	31.5	37.7	62.3	<b>66.0</b>	<b>34.0</b>
xteh.k	0; fDr	65.8	34.2	5.6	94.4	<b>42.1</b>	<b>57.9</b>	61.1	38.9	26.2	73.8	<b>57.8</b>	<b>42.2</b>
	efgyk, a	11.6	88.4	0.5	99.5	<b>1.5</b>	<b>98.5</b>	0.0	0.0	0.0	100.0	<b>0.0</b>	<b>100.0</b>
	i q "k	68.0	32.0	13.0	87.0	<b>55.8</b>	<b>44.2</b>	61.1	38.9	36.1	63.9	<b>59.3</b>	<b>40.7</b>
uxjh;	0; fDr	67.5	32.5	11.2	88.8	<b>41.3</b>	<b>58.7</b>	85.8	14.2	28.6	71.4	<b>78.5</b>	<b>21.5</b>
	efgyk, a	33.4	66.6	0.3	99.7	<b>3.8</b>	<b>96.2</b>	0.0	100.0	0.0	100.0	<b>0.0</b>	<b>100.0</b>
	i q "k	69.5	30.5	24.9	75.1	<b>56.1</b>	<b>43.9</b>	86.4	13.6	40.4	59.6	<b>82.0</b>	<b>18.0</b>

jkt; ds 79-5 ifr'kr okg; iðftr 0; fDr; ka dks iðftr gq 9 o"lz; k ml l s de vof/k vuþfur gþA 15-2 ifr'kr 0; fDr; ka dks iðftr gq 10 l s 19 o"lz dh vof/k gksuk ik; k x; kA tcfð ek= 53 ifr'kr 0; fDr; ka dks 20 ; k ml l s vf/kd o"lz iðftr gq gþk Fkka okg; iðftr gq 0; fDr; ka ea l s 0&9 o"lz iðz viuk ifjokj NkMæis dh fLFkr jkt; Lrj dh Hkkr xteh.k o uxjh; nksuka {ks=ka grq vuþfur gþkA fdlurqefgyk o i q "k ds ekeys ea xteh.k o uxjh; nksuka {ks=ka ea fLFkr fhku&2 ik; h x; hA

**3-29 jkst xkj ds fy, @jst xkj dh ryk'k ea 365 fnuka ds vlnj 30 fnuka ; k vf/kd fdlurq 6 ekg l s de dh vof/k ds fy, xte@uxj l s nij jgs 0; fDr; ka dk foøj.k 1/2kfydk 15] 16½**

jkt; ds dy 0; fDr; ka ea l s 2-9 ifr'kr 0; fDr gh jkst xkj dh ryk'k ea fi Nys 365 fnuka ds Hkhrj 30 fnu ; k vf/kd fdlurq 6 ekg l s de vof/k ds fy, xte@uxj l s nij vuþfur gq A mDr ifr'kr i q "k o efgykva ds fy, Øe'k% 53 o 0-3 vuþfur gþkA mDr ds l kfk&l kfk jkt; ds xteh.k o uxjh; {ks= grq mDr ifr'kr 31 o 1-9 Fkka fyakud kj v/; ; u djus ij ik; k x; k fd jkt; ds xteh.k o uxjh; nksuka {ks=ka ds mDr forj.k ea fo'kSk vlurj ugha ik; k x; kA jkst xkj dh ryk'k ea fi Nys 365 fnuka ds vlnj 30 fnu ; k vf/kd fdlurq 6 ekg l s de vof/k ds fy, xte@uxj ds ckj tkus dh vof/k; ka dh vkð r l ð; k 3 vuþfur gþ] tks i q "kka o efgykva ds fy, Øe'k% 3 o 2 Fkha mi ; Þr fLFkr jkt; ds xteh.k o uxjh; nksuka {ks= ds i q "kka o efgykva ds fy, ik; h x; hA 30 fnuka ; k vf/kd] fdlurq 6 ekg l s de vof/k ds fy; s xte@uxj l s nij jgs 0; fDr; ka dk iþkák vuð kj v/; ; u djus ij ik; k x; k fd i Fke o f}rh; iþkák ea 21-1 ifr'kr 0; fDr FkA l cl s de þrFkz iþkák ea 17-7 ifr'kr 0; fDr ik; s x; A fyakud kj v/; ; u djus ij mi ; Þr iþk'kka ea mDr ifr'kr forj.k jkt; ds xteh.k {ks= ds i q "kka ds ekeys ea fupys iþkák ea vf/kd rFk viþkðr mPprj iþkákka ea de 0; fDr ik; s x; A tcfð xteh.k {ks= dh gh efgykva ds ekeys ea mDr iðftr foijhr ik; h x; hA jkt; ds uxjh; {ks= ds efgyk i q "k nksuka ekeyka ea deks k mDr ifr'kr fupys iþkákka ea de rFk viþkðr mPprj iþkákka ea vf/kd vuþfur gþkA

jkstxkj ds fy, ; k jkstxkj dh ryk'k ea fi Nys 365 fnuka ds nk\$ku , d eghuk ; k vf/kd ij 6 eghus l s de dh vof/k dsfy, xte@uxj l snij jgs 0; fDr; ka dk i fr'kr] vi \$kkdr mPprj i pka kka dh vkj c<us ij xteh.k {ks= ea ?kVrs Øe ea rFkk uxj {ks= ea i pka k ea c<rs Øe ea ik; k x; kA jkstxkj ds fy, @jkstxkj dh ryk'k ea fi Nys 365 fnuka ds vlnj 30 fnu ; k vf/kd ij 6 ekg l s de dh vof/k dsfy; sxte@uxj l snij jgs 0; fDr; ka dk ikf; d dk; dyki Lrj &fu; kftr] cjkstxkj o Je'kfDr ea ugha vuq kj v/; ; u djus ij ik; k x; k fd cjkstxkj jgus okys 0; fDr gh l keku; r% ?kj l s ckgj tkrs gA mDr ea l si q "kka dh vi \$kk efgyk, a mDr grq ux.; ckgj tkrh ik; h x; hA l kfk gh l kfk uxjh; {ks= dh vi \$kk xteh.k {ks= ds 0; fDr fo'k\$kdj i q "k gh ?kj l s ckgj tkrs ik; s x; A Je'kfDr ea u jgus okys 0; fDr; ka ea l keku; r% mi; Drkuq kj ckgj tkus dh iofrr jkT; ds xteh.k o uxjh; {ks= dh efgyk o i q "k n\$uka ds ekeys ea vR; Ur de vu\$fur gA

**l kj.kh 3-2-9-1& jkstxkj dsfy, @jkstxkj dh ryk'k ea fi Nys 365 fnuka ds vlnj 30 fnuka ; k vf/kd ij 6 ekg l s de dh vof/k dsfy; sxte@uxj l snij jgs 0; fDr; ka dk foj.k**

dk; dyki Lrj	jkstxkj dh ryk'k ea @jkstxkj dsfy, xte@uxj l snij jgs 0; fDr; ka dk dy 0; fDr; ka l si fr'kr								
	xteh.k			uxjh;			jkT;		
	efgyk	i q "k	0; fDr	efgyk	i q "k	0; fDr	efgyk	i q "k	0; fDr
fu; kftr	2.3	10.1	9.5	0.8	6.1	5.7	2	9.3	8.8
cjkstxkj	0	38.2	36.3	3.7	3.2	3.2	1.9	27.4	25.7
Je 'kfDr ea ugha	0.2	0.6	0.3	0.2	0.8	0.4	0.2	0.6	0.4
; kx	0.3	5.7	3.1	0.2	3.5	1.9	0.3	5.3	2.9

jkstxkj dsfy, @jkstxkj dh ryk'k ea 30 fnu ; k vf/kd o Ng ekg l s de vof/k grq ?kj l s ckgj x; s 0; fDr; h ds f'k\$kk Lrj dk v/; ; u djus ij ik; k x; k fd 29 i fr'kr 0; fDr vf'kf\$kr Fk\$ tcf d 35-8 i fr'kr 0; fDr ikbejh@fefMy Lrj dh f'k\$kk /kkfjr fd; s gq FkA mDr dk jkT; ds xteh.k o uxjh; {ks= kuq kj v/; ; u djus ij ik; k x; k fd jkT; ds xteh.k {ks= dh vi \$kk uxjh; {ks= ds vi \$kkdr mPprj f'k\$kk Lrj l s l Ecfl/kr 0; fDr vf/kd ckgj x; A xteh.k {ks= ds ckgj x; s 0; fDr; ka ea l si q "kka dh vi \$kk efgykvka dk f'k\$kk Lrj vR; Ur de FkA

**3-2-10 jkstxkj dsfy, @jkstxkj dh ryk'k ea 365 fnuka ds vlnj 30 fnuka ; k vf/kd fdUrq 6 ekg l s de dh vof/k dsfy, xte@uxj l snij jgs 0; fDr; ka dk l cl syEch vof/k ds nk\$ku xR0; LFkku 1rkfydk 19½**

jkstxkj dsfy, @jkstxkj dh ryk'k ea xte@uxj l s ckgj tkus ds nk\$ku l cl syEch vof/k ds xR0; LFkku vuq kj v/; ; u djus ij l okZ/kd 52 i fr'kr 0; fDr; ka dk xR0; LFkku vU; jkT; Fkk rFkk ml ea l s 92 i fr'kr l s vf/kd 0; fDr; ka dk xR0; LFkku vU; jkT; dk uxjh; {ks= FkA vi us gh jkT; ds vU; ftys ea ioftr gkus okys 26 i fr'kr 0; fDr vu\$fur gq A i q "kka dh vi \$kk efgykvka dk xR0; LFkku dh njih vi \$kkdr de FkA xteh.k {ks= dh vi \$kk uxjh; {ks= dh efgykvka ds xR0; LFkku dh njih l keku; r% vf/kd FkA

3-2-11 fi Nys ikf; d fuokl LFkku dks NkM@s dh vof/k o ioftr 0; fDr; ka dk l kekl;  
 f'k{k Lrj 1/2 kfydk 20] 21½

jkT; ds 83-7 ifr'kr 0; fDr voftr vupfur gq A voftr 0; fDr; ka ea efgykva  
 dh vi\$kk iq "k vf/kd FkA l keftd l eog vuq kj ioftr@voftr dk v/; ; u djus  
 ij ^vU; fi NkM@ oxZ l keftd l eog ds 0; fDr; ka dh vi\$kk ^vU; ] ^vuq fpr tutkfr\*  
 o ^vuq fpr tkfr\* ds 0; fDr; ka ea ioftr de ik; k x; kA xkeh.k {ks= ds 0; fDr; ka dh  
 vi\$kk uxjh; {ks= ds 0; fDr; ka ea ioftr 0; fDr l Hkh l keftd l eog ka ea de vupfur  
 gq A

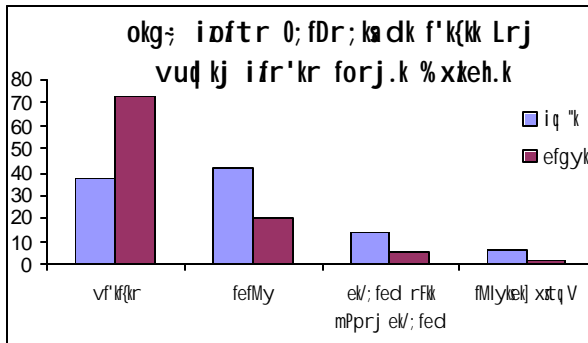

dy 0; fDr; ka ea l s 8-3 ifr'kr  
 0; fDr; ka }kjk fi Nyk ikf; d fuokl  
 LFkku NkM@s 15 o"kZ ; k vf/kd gks pofk  
 FkA tcf] 37 ifr'kr 0; fDr; ka dks  
 fi Nyk ikf; d fuokl LFkku NkM@s  
 5&14 o"kZ gq Fks rFk 2-4 ifr'kr  
 0; fDr; ka dks 1 o"kZ l s de vof/k  
 viuk fi Nyk fuokl LFkku NkM@s gq  
 FkA dy 0; fDr; ka ea l s 15 o"kZ ; k  
 vf/kd vof/k l s viuk fi Nyk

l kekl; fuokl LFkku NkM@s 0; fDr; ka dk  
 ifr'kr 8-3 ik; k x; k] tks efgyk o  
 iq "k dsekeysea Øe'k%1 o 16 ifr'kr  
 FkA mDr dk l keftd l eog vuq kj  
 v/; ; u djus ij ik; k x; k fd mi; Dr  
 vof/k l s vf/kd l e; l s viuk fi Nyk  
 l kekl; fuokl NkM@s okys 0; fDr  
 l okZ/kd vU; oxZ ea rnki jklr Øe'k%  
 vU; fi NkM@ oxZ vuq fpr tutkfr o  
 vuq fpr tkfr ea ik; s x; A xkeh.k {ks=  
 dh vi\$kk uxjh; {ks= ds 0; fDr; ka }kjk  
 viuk fi Nyk ikf; d fuokl LFkku 15 o"kZ ; k  
 vf/kd l e; l s NkM@s dh l Fkfr l kekl;  
 r% l Hkh l keftd l eog ka ea vf/kd  
 vupfur gq A

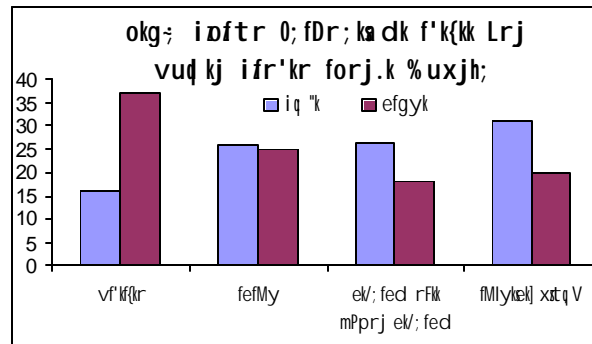

ioftr 0; fDr; ka ea l s 58-8 ifr'kr vf'kf{r FkA ftl ea l s vf/kdkk efgyk, a FkA  
 xkeh.k {ks= dh vi\$kk vf'kf{r ioftr 0; fDr uxjh; {ks= ea de vupfur gq A xkeh.k  
 o uxjh; nksuka {ks= ka dh ioftr efgykva ea vf'kf{r vf/kd FkA

**3-2-12 iðftr 0; fDr; ka }kj k viuk fi Nys fuokl LFku NMs dk dkj.k rFk fi Nys fuokl LFku dh vofLFfr 1/4kydk 22½**

76-7 ifr'kr ekeyka ea iðftr 0; fDr; ka }kj k iðztu dk dkj.k fookg crk; k x; kA mDr ifr'kr efgyk o iq "kka ds ekeys ea Øe'k% 90 o 7 ifr'kr FkA iðztu dk dkj.k fookg ds mijklr l okf/kd 4-8 ifr'kr ekr&fi r@ifjokj ds dekÅ l nL; dk iðztu

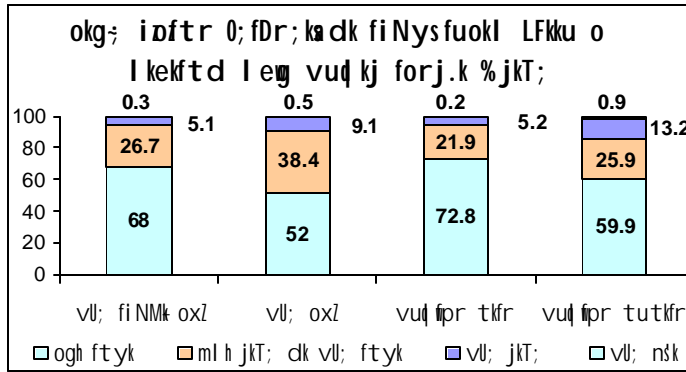

gkuk FkA fookg ds dkj.k iðftr 0; fDr; ka dk xteh.k {k= ea ifr'kr 1/81-8½ uxjh; {k= 1/61-5 ifr'kr 1/2 l s vf/kd ik; k x; kA mDr ds foijhr ekr&fi r@ifjokj ds dekÅ l nL; ds iðztu ds dkj.k gkus okys iðftr 0; fDr uxjh; {k= ea xteh.k {k= dh vi{kk vf/kd FkA }jstxkj dh [kkst ea iðztu

dk dkj.k l fipr djus okyh efgykvka dk ifr'kr ux.;

iq "kka ea mDr ifr'kr 12-5 jgkA foFkku l keftd l eugka ea iðftr iq "kka ds iðztu ds dkj.kka dk v/; ; u djus ij ik; k x; k fd jkstxkj dh [kkst ds vlr xz l okf/kd 19-3 ifr'kr iðztu vud fipr tkfr ds 0; fDr; ka dk gkA vli; fi NMk oxl ds ekeys ea mDr ifr'kr 14-5 tcf

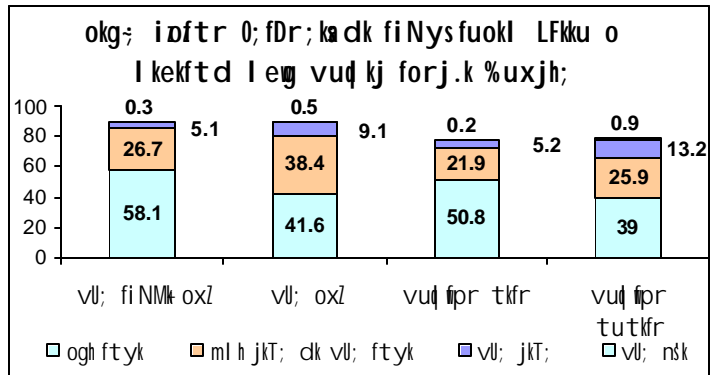

vli; oxl ds ekeys ea ek= 6 ifr'kr gh FkA xteh.k {k= ds iðftr iq "kka ea vli; fi NMk oxl ea 17-0 ifr'kr] vli; oxl ea 11-6 ifr'kr rFk vud fipr tkfr ea 21-0

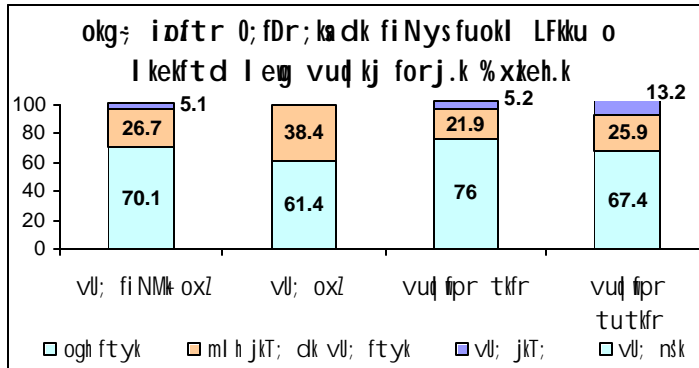

ifr'kr iq "k jkstxkj dh [kkst ea iðftr gq FkA blh iðkj uxjh; {k= ds iðftr iq "kka ea vli; fi NMk oxl ds ekeys ea 7-3 ifr'kr] vli; oxl ds ekeys ea 2-9 ifr'kr rFk vud fipr tkfr ds ekeys ea 9-3 ifr'kr 0; fDr jkstxkj dh [kkst ea iðftr gq FkA

v/; ; u grq efgyk, al keku; r% ux.; iðftr vupk fur gkA tcf iq "kka ds ekeys ea mDr ifr'kr 3-2 vupk fur gkA l keftd l eug vud kj iðftr 0; fDr; ka dk v/; ; u djus ij ik; k x; k fd jkT; ds vud fipr tkfr ds iq "k 1-3 ifr'kr v/; ; u grq

iðfrt gq] tçfd fi NMk oxl o vU; oxl ds iq "kka ea v/; ; u l s l EçfU/kr mDr  
iðztu Æe'k% 46 o 2-9 ifr'kr vupkfur gq/kA xkeh.k {ks= ds iq "kka ea vU; fi NMk  
oxl l s 1-7 ifr'kr] vU; oxl l a 1-5 ifr'kr o vud ðpr tkfr l s 0-9 ifr'kr iq "k  
v/; ; u grq iðfrt ik; s x; A bl h iðkj uxjh; {ks= ds iq "kka ea vU; fi NMk oxl l s  
13-1 ifr'kr] vU; oxl l s 3-7 ifr'kr rFkk vud ðpr tkfr l s 3-4 ifr'kr v/; ; u grq  
iðfrt gq ik; s x; A

fi Nys fuokl LFkku dh vofLFkfr vud kj iðfrt 0; fDr; ka dk v/; ; u djus ij ik; k  
x; k fd 50 ifr'kr l s vf/kd iðfrt 0; fDr; ka dk fi Nyk l keU; fuokl LFkku ^ml h  
ftys dk xkeh.k {ks=} tçfd 12-9 ifr'kr 0; fDr; ka dk ml h ftys dk uxjh; {ks=  
vupkfur gq/kA ml h jkT; ds vU; ftys ds xkeh.k {ks= l EçU/kh fi Nyk l keU; fuokl  
LFkku okys iðfrt 0; fDr; ka dk ifr'kr 21-4 vupkfur gq/kA fi Nyk l keU; fuokl  
LFkku dh vofLFkfr vU; jkT; okys 63 ifr'kr iðfrt 0; fDr FkA iq "k iðfrt  
0; fDr; ka ea fi Nyk l keU; fuokl LFkku dh vofLFkfr 57-7 ifr'kr ekeys ea ogh ftyk  
FkA tçfd 25-8 ifr'kr ekeys ea ml h jkT; dk vU; ftyk ik; k x; kA iðfrt  
efgykvka eafi Nyk l keU; fuokl LFkku dh vofLFkfr 55-1 ifr'kr ekeys ea ml h ftys  
dk xkeh.k {ks= FkA tçfd 29-3 ifr'kr ds ekeys ea ml h jkT; dk vU; ftyk ik; k  
x; kA vU; jkT; l s l EçfU/kr fi Nyk fuokl LFkku dh vofLFkfr okyh iðfrt efgyk,  
ek= 45 ifr'kr FkA l keftd l eng vud kj v/; ; u djus ij ik; k x; k fd ^vU;  
fi NMk oxl ds iðfrt 0; fDr; ka ea l okç/kd 56-9 ifr'kr 0; fDr; ka dk fi Nyk l keU;  
fuokl LFkku ml h tuin dk xkeh.k {ks= Fkk] tçfd 21-5 ifr'kr 0; fDr; ka dk fi Nyk  
l keU; fuokl LFkku ml h jkT; dk xkeh.k {ks= FkA ^vU; oxl ds iðfrt 0; fDr; ka ea  
l okç/kd 34-8 ifr'kr 0; fDr; ka dk fi Nyk l keU; fuokl LFkku ml h tuin dk xkeh.k  
{ks= Fkk] tçfd 23-9 ifr'kr 0; fDr; ka dk fi Nyk l keU; fuokl LFkku ml h jkT; dk  
xkeh.k {ks= FkA vud ðpr tkfr ds ekeya ea iðfrt 0; fDr; ka ea l okç/kd 61-1 ifr'kr  
0; fDr; ka dk fi Nyk l keU; fuokl LFkku ml h tuin dk xkeh.k {ks= Fkk] tçfd 18-4  
ifr'kr 0; fDr; ka dk fi Nyk l keU; fuokl LFkku ml h jkT; dk xkeh.k {ks= FkA  
vud ðpr tkfr dh Hkkfr gh vud ðpr tutkfr ds ekeya ea Hkh iðfrt 0; fDr; ka ea  
l okç/kd 51-1 ifr'kr 0; fDr; ka dk fi Nyk l keU; fuokl LFkku ml h tuin dk xkeh.k  
{ks= Fkk rFkk 42-2 ifr'kr 0; fDr; ka dk fi Nyk l keU; fuokl LFkku ml h jkT; dk  
xkeh.k {ks= FkA

jkT; ds iðfrt 0; fDr; ka dk v/; ; u djus ij ik; k x; k fd jkT; ea 76-7 ifr'kr  
iðztu fookg ds dkj.k gq FkA mDr iðkj ds iðztu dk l keU; r% iðfrt 0; fDr; ka ds  
vkfFkd fodkl l s l EçfU/kr fofHkUu igyq/kA ij iHkko l keU; r% de gsrk gß fdUrq  
l exz: i ea iðztu ds vupku dks mDr iðkj dk iðztu vuko'; d: i l s mRFkkr fi  
gkdj vU; iðkj ds iðztuka ds vupkuka dks fuEurj eku ea ifjofrðr dj nrk gA  
ftl ds dkj.k iðfrt 0; fDr; ka ds iðztu ds dkj.k dks; gk; ij v/; ; u djus grq fookg  
ds dkj.k iðfrt 0; fDr; ka dh l ç; k dks vyx djds l kfj.kh 3-15-1 ea forj.k fn; k  
x; k gA

I kfj.kh 3-2-12-1& jkT; ea okg; ioftr 0; fDr; ka dk ioftr ds dkj.k vuq kj ifr'kr forj.k %ookg ioftr dks Nk/edj½

ioftr ds dkj.k	0; fDr	iq "k	efgyk
jkstxkj dh [kkst ea	9.15	13.49	1.61
cgrj jkstxkj dh [kkst ea	7.62	11.24	1.33
0; ki kj	2.68	3.61	1.06
jkstxkj@cgrj jkstxkj xg.k djus grq	6.33	9.22	1.29
l ok@vuqll/k dk LFkkukDrj.k	3.59	4.53	1.97
dk; LFky dh fudVrk	0.78	0.93	0.52
v/; ; u	2.97	3.43	2.16
ikdfrd vkin k	0.33	0.42	0.17
l kekftd@jktuhfrd l eL; k	0.69	0.65	0.75
fodkl ij; kst uk }kjk foLFkki u	0.17	0.15	0.20
viusedku@fyS/ dk vf/kxg.k	3.52	3.34	3.81
vkokl l eL; k	3.05	2.70	3.67
LokLF; dh n\$kkky	0.32	0.44	0.12
l ok fuofRr i 'pkr	0.86	1.26	0.17
ekrk&fir k@ifjokj ds de k l nL; dk ioftr	20.78	13.90	32.74
vl;	37.15	30.68	48.41
<b>dy</b>	<b>100.00</b>	<b>100.00</b>	<b>100.00</b>

I kfj.kh&3-15-1 ds vuq kj jkT; ds ioftr 0; fDr; ka }kjk vius ioftr dk dkj.k l okf/kd 20-78 ifr'kr ekeyse a ekrk&fir k@ifjokj ds de k l nL; dk ioftr crk; k x; k] tcf d 37-15 ifr'kr }kjk rkydk ea v fdr dkj.k ka ds vykok vl; fofo/k dkj.k vius ioftr dk fn; k x; k gA mi; Dr l kfj.kh dk iq% voyksdu djus ij ; g ik; k x; k fd jkT; ea 16-77 ifr'kr 0; fDr jkstxkj dh [kkst ea vFkok jkstxkj vFkok cgrj jkstxkj dh [kkst ea ioftr gq FkA mDr ioftr ds dkj.k ka dk fyaxkuq kj v/; ; u djus ij ik; k x; k fd efgyk vka dh vi\$kk iq "k jkstxkj dh [kkst ea@cgrj jkstxkj dh [kkst ea vR; f/kd ioftr gkr s g] tcf d vf/kdrj efgyk, a ekrk&fir k@ifjokj ds de k l nL; ds ioftr ds dkj.k gh Lo; a ioftr gkr h gA jkstxkj@cgrj jkstxkj dh [kkst ea efgyk, a l kekl; r% vR; Ur de ioftr ik; h x; hA

3-2-13 i p k k o ioftr dh ioftr vuq kj ioftr 0; fDr; ka dk forj.k %rkfydk 25s½ ioftr dk ekfl d ifr 0; fDr mi HkkDrk 0; ; vuq kj cus i p a 'k vuq kj v/; ; u djus ij ik; k x; k fd vi\$kkdr fupys l s Aijh i p k k dh rjQ c<us ij ioftr 0; fDr c<rs gq ik; s x; A 1000 ioftr 0; fDr; ka ea l s i Fke i p k k ea tks ioftr 0; fDr 141 Fks ogh vflre i p k k ea 306 vuqfur gq A mi; Dr dk ioftr 0; fDr; ka ds fyaxkuq kj v/; ; u djus ij ik; k x; k fd iq "k ioftrka ea fupys i p k k ka ea ioftrka dh l ; k efgyk vka dh vi\$kk dk Qh de] tcf d vi\$kkdr Aij ds i p k k ka ea iq "k ioftrka dh l ; k efgyk vka l s dk Qh vf/kd vuqfur gpA mi; Dr dk l kekftd l eug vuq kj

v/; ; u djus ij ik; k x; k fd fi NM<sub>s</sub> oxk<sub>a</sub> ds ioftr 0; fDr Åijh i p<sub>k</sub>ka kka ea fupys i p<sub>k</sub>ka kka l s vf/kd Fk<sub>3</sub> bl h i<sub>z</sub>kj vU; oxz ds ioftr 0; fDr n<sub>i</sub> js l eLr oxk<sub>a</sub> ds vi<sub>3</sub>kkdr Åij ds i p<sub>k</sub>ka kka ea vR; f/kd vup<sub>k</sub>fur gqA vud<sub>3</sub> fipr tkfr ds ioftr 0; fDr; ka ds ekeys ea mi; fDr forj.k fi NM<sub>s</sub> oxz l o vU; oxz l s fHkUurk yrs gq chp ds i p<sub>k</sub>ka kka ea vf/kd FkA xkeh.k o uxjh; {ks=kud<sub>3</sub> kj ioftr 0; fDr; ka ds ifr: i dk v/; ; u djus ij ik; k x; k fd jkT; ds xkeh.k {ks= ds ioftr 0; fDr fupys Åij ds i p<sub>k</sub>ka kka l s l EcfU/kr de Fk<sub>3</sub> tcf<sub>3</sub> chp ds i p<sub>k</sub>ka kka l s vi<sub>3</sub>kkdr vf/kd 0; fDr l EcfU/kr ik; s x; A uxjh; {ks= ds ekeys ea mi; fDr ds fHkUu fupys i p<sub>k</sub>ka kka l s Åij ds i p<sub>k</sub>ka kka dh rjQ c<us ij ifr g<sub>3</sub>tj ioftr 0; fDr n<sub>i</sub> xfr l s c<fs gq ik; s x; A ; g Hkh ik; k x; k fd uxjh; {ks= ds 63 ifr'kr l s vf/kd ioftr 0; fDr vUre i p<sub>k</sub>ka k l s l EcfU/kr FkA

**3-2-14 iR; d i<sub>z</sub>tu vof/k ds fy, fi Nys fuokl LFkku dh vofLFkr vud<sub>3</sub> kj i<sub>z</sub>tdka dh oki l h dk foj.k 1/2kfydk 27½**

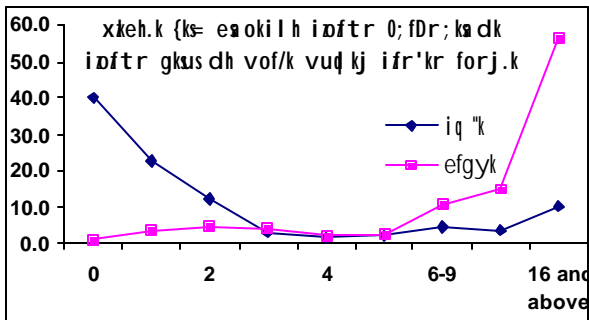

jkT; ds ioftr 0; fDr; ka ea l s 29 ifr'kr 0; fDr okil h i<sub>z</sub>td vup<sub>k</sub>fur gq] 49-4 ifr'kr okil h i<sub>z</sub>td 16 o"Kz ; k vf/kd l e; i<sub>z</sub> ioftr vup<sub>k</sub>fur gqA tcf<sub>3</sub> 142 ifr'kr okil h i<sub>z</sub>td 10 l s 15 o"Kz i<sub>z</sub> ioftr gq FkA i<sub>z</sub>tu ds ikp o"Kz ds Hkhrj okil h i<sub>z</sub>td 26 ifr'kr vup<sub>k</sub>fur gqA , d o"Kz l s de vof/k gq ioftr 0; fDr; ka

ea l s 464 ifr'kr 0; fDr okil h i<sub>z</sub>td vup<sub>k</sub>fur gqA tcf<sub>3</sub> 10 l s 15 o"Kz i<sub>z</sub> ioftr 0; fDr; ka ea l s 30-2 ifr'kr 0; fDr okil h i<sub>z</sub>td vup<sub>k</sub>fur gqA mDr ea l s 534 ifr'kr okil h i<sub>z</sub>tdka dk fi Nyk l keU; fuokl ogh ftyk FkA tcf<sub>3</sub> 36-3 ifr'kr okil h i<sub>z</sub>tdka dk fi Nyk l keU; fuokl ml h jkT; dk

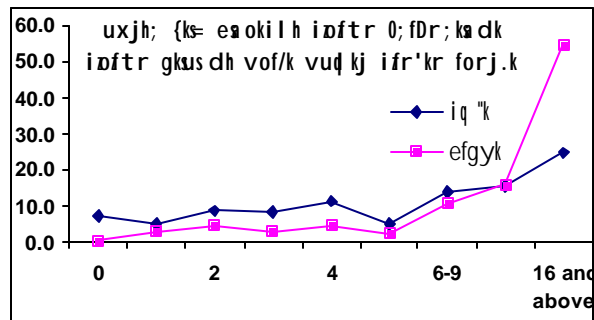

vU; ftyk Fkk rFkk 9-6 ifr'kr dk fi Nyk l keU; fuokl vU; i n<sub>s</sub>k vup<sub>k</sub>fur gq/kA ek= 1 ifr'kr okil h i<sub>z</sub>tdka dk fi Nyk l keU; fuokl vU; n<sub>s</sub>k FkA okil h i<sub>z</sub>tdka dk fy<sub>3</sub>ku<sub>3</sub> kj v/; ; u djus ij ik; k x; k fd ifr 1000 i<sub>z</sub>tdka ea l s okil h i<sub>z</sub>tdka dh l<sub>3</sub>; k efgyk o iq "k vud<sub>3</sub> kj fo'kSk vU<sub>3</sub>rj j [krk gq/k ugha ik; k x; kA tcf<sub>3</sub> xkeh.k o uxjh; {ks= ea ifr g<sub>3</sub>tj i<sub>z</sub>tdka ea l s okil h i<sub>z</sub>tdka dh l<sub>3</sub>; k ea i; k<sub>3</sub>r fHkUurk ik; h x; hA fi Nys l keU; fuokl LFkku vud<sub>3</sub> kj oki l h i<sub>z</sub>tdka dk v/; ; u djus ij xkeh.k o uxjh; {ks= ds oki l h i<sub>z</sub>tdka ds ifr: i ea dkQh fHkUurk n<sub>i</sub> Vxkpj gqA



3-3 64oha ½ t y kbZ 2007 & t m 2008 ½ r Fk 55oha v kofRr ½ t y kbZ 1999 & t m 2000 ½ ds jkT;  
i frn'kz ds v kofRr dk r y u k R ed fo o j . k

en		b d k b Z	55 oha v kofRr	64 oha v kofRr	
v kofRr xte@CykbZ	xteh.k	l d ; k	792	904	
	uxjh;	l d ; k	392	360	
l o f k r xte@CykbZ	xteh.k	l d ; k	792	901	
	uxjh;	l d ; k	392	359	
i oftr 0; fDr	xteh.k	efgyk	l d ; k 100%	252456	184259
		i f k	l d ; k 100%	8116	28273
		dy	l d ; k 100%	260573	212532
	uxjh;	efgyk	l d ; k 100%	56180	53961
		i f k	l d ; k 100%	10044	16768
		dy	l d ; k 100%	66224	70729
	0; fDr	dy	l d ; k 100%	326797	283261

fi Nys i kf; d fuokl LFkku ½ xteh.k ½ ds vud kj i oftr 0; fDr; ka dk dy i oftr 0; fDr; ka ½ xteh.k ½ l s i fr'kr	ogh ftyk	xteh.k	i fr'kr	70.4	62.3
		uxjh;	i fr'kr	4.8	7.7
	ogh jkT; ij vU; ftyk	xteh.k	i fr'kr	20.6	21.3
		uxjh;	i fr'kr	2	3.1
	vU; jkT;	xteh.k	i fr'kr	1.5	2.6
		uxjh;	i fr'kr	0.5	2.6
vU; nsk		i fr'kr	0.2	0.4	
fi Nys i kf; d fuokl LFkku ½ uxjh; ½ ds vud kj i oftr 0; fDr; ka dk dy i oftr 0; fDr; ka ½ uxjh; ½ l s i fr'kr	ogh ftyk	xteh.k	i fr'kr	29.4	19.9
		uxjh;	i fr'kr	29.7	28.6
	ogh jkT; ij vU; ftyk	xteh.k	i fr'kr	20.1	21.6
		uxjh;	i fr'kr	15.3	20
	vU; jkT;	xteh.k	i fr'kr	1.9	4.2
		uxjh;	i fr'kr	3.2	5.5
	vU; nsk		i fr'kr	0.4	0.1

i oftu ds fo f k k u dkj . kka l s i oftr 0; fDr; ka dk dy i oftr 0; fDr; ka l s i fr'kr	jkst xkj dh [kkst ea	xteh.k	i fr'kr	0.20	2.40
		uxjh;	i fr'kr	2.00	1.40
	cgrj jkst xkj dh [kkst ea	xteh.k	i fr'kr	0.10	1.50
		uxjh;	i fr'kr	2.50	2.70
	jkst xkj@ cgrj jkst xkj xg.k djus	xteh.k	i fr'kr	0.40	0.90
		uxjh;	i fr'kr	1.80	3.00
	v/; ; u	xteh.k	i fr'kr	0.04	0.30
		uxjh;	i fr'kr	2.60	1.90
	fookg	xteh.k	i fr'kr	96.50	81.80
		uxjh;	i fr'kr	76.80	61.50

	ekrk&fi rk@ vtb l nl; dk iöztu	xkeh.k	ifr'kr	1.60	1.30
		uxjh;	ifr'kr	8.40	15.40
	'kšk vll; dkj.k	xkeh.k	ifr'kr	1.20	11.80
		uxjh;	ifr'kr	5.90	14.10

iöztu ds iözikf; d fdz kdyki ea yxs iöftr 0; fDr; ka dk dgy iöftr 0; fDr; ka l sifr'kr	Lofu; kftr	xkeh.k	ifr'kr	0.80	5.40
		uxjh;	ifr'kr	2.00	4.20
	fu; fer oru@etnijh	xkeh.k	ifr'kr	0.50	1.30
		uxjh;	ifr'kr	4.10	5.80
	vfu; r etnij	xkeh.k	ifr'kr	0.4	3.00
		uxjh;	ifr'kr	1.20	2.70
	; kx %fu; kftr½	xkeh.k	ifr'kr	1.8	9.70
		uxjh;	ifr'kr	7.30	12.80
	cjkst xkj	xkeh.k	ifr'kr	0.3	0.20
		uxjh;	ifr'kr	0.50	1.20
	Je 'kfDr ea ugha	xkeh.k	ifr'kr	97.9	90.10
		uxjh;	ifr'kr	92.10	86.00

**xkeh.k**

en		bdkbz	55 oha vkofRr	64 oha vkofRr
fi Nyk ikf; d fuokl LFkku				
vkalz insk	xkeh.k	l d; k %00½	49	
	uxjh;	l d; k %00½	18	30
v#.kpy insk	xkeh.k	l d; k %00½	149	
	uxjh;	l d; k %00½		
vkl ke	xkeh.k	l d; k %00½	37	23
	uxjh;	l d; k %00½		
fcgkj	xkeh.k	l d; k %00½	1021	1462
	uxjh;	l d; k %00½	63	78
xkok	xkeh.k	l d; k %00½	33	
	uxjh;	l d; k %00½		
NfRr l x<+	xkeh.k	l d; k %00½		44
	uxjh;	l d; k %00½		
fnYyh	xkeh.k	l d; k %00½	74	89
	uxjh;	l d; k %00½	128	2184
xqtjkr	xkeh.k	l d; k %00½		16
	uxjh;	l d; k %00½		421
gfj; k.kk	xkeh.k	l d; k %00½	420	249
	uxjh;	l d; k %00½	288	163

fgekpy inšk	xteh.k	l ā; k ¼00½	326	81
	uxjh;	l ā; k ¼00½		83
tEewd'ehj	xteh.k	l ā; k ¼00½	10	29
	uxjh;	l ā; k ¼00½		17
dukWd	xteh.k	l ā; k ¼00½	66	
	uxjh;	l ā; k ¼00½		
dĵyk	xteh.k	l ā; k ¼00½	157	
	uxjh;	l ā; k ¼00½	63	
e.khiĵ	xteh.k	l ā; k ¼00½	85	
	uxjh;	l ā; k ¼00½		
e/; inšk	xteh.k	l ā; k ¼00½	639	1950
	uxjh;	l ā; k ¼00½	155	283
egkj k <sup>v</sup>	xteh.k	l ā; k ¼00½		26
	uxjh;	l ā; k ¼00½	97	779
eĵky;	xteh.k	l ā; k ¼00½		
	uxjh;	l ā; k ¼00½		26
mMh k	xteh.k	l ā; k ¼00½	19	
	uxjh;	l ā; k ¼00½		28
i atkc	xteh.k	l ā; k ¼00½	542	283
	uxjh;	l ā; k ¼00½	94	574
jktLFkku	xteh.k	l ā; k ¼00½	343	321
	uxjh;	l ā; k ¼00½	154	80
rfeyukMw	xteh.k	l ā; k ¼00½	10	
	uxjh;	l ā; k ¼00½		19
fl fDde	xteh.k	l ā; k ¼00½	45	
	uxjh;	l ā; k ¼00½	57	
mRrjk[k.M	xteh.k	l ā; k ¼00½		484
	uxjh;	l ā; k ¼00½		170
mRrj inšk	xteh.k	l ā; k ¼00½	236494	177741
	uxjh;	l ā; k ¼00½	17348	22985
if'pe cakky	xteh.k	l ā; k ¼00½	291	398
	uxjh;	l ā; k ¼00½	218	304
p.Mhx<+	xteh.k	l ā; k ¼00½	150	
	uxjh;	l ā; k ¼00½		245
vl; dĵnz 'kkfl r inšk Hkkjr	xteh.k	l ā; k ¼00½	139	
	uxjh;	l ā; k ¼00½	64	
	xteh.k	l ā; k ¼00½	241099	183196
	uxjh;	l ā; k ¼00½	18747	28469
uĵky		l ā; k ¼00½	475	576
[kkMh inšk		l ā; k ¼00½		221
vl; , f'k; kbZ inšk		l ā; k ¼00½	190	24

'kšk fo'o	l ḍ; k ¼00½	62	46
ḍy i ḍftr 0; fDr	l ḍ; k ¼00½	260573	212532

uxjh;

en		bdkbz	55 oħ vkofRr	64 oħ vkofRr
fi Nyk i kf; d fuokl LFkku				
vkalz i nš k	xteh. k	l ḍ; k ¼00½		11
	uxjh;	l ḍ; k ¼00½	8	
vkl ke	xteh. k	l ḍ; k ¼00½		51
	uxjh;	l ḍ; k ¼00½	42	
fcgkj	xteh. k	l ḍ; k ¼00½	605	779
	uxjh;	l ḍ; k ¼00½	421	444
xkøk	xteh. k	l ḍ; k ¼00½		
	uxjh;	l ḍ; k ¼00½	22	
fnYyh	xteh. k	l ḍ; k ¼00½	47	21
	uxjh;	l ḍ; k ¼00½	714	1439
xqtjkr	xteh. k	l ḍ; k ¼00½		
	uxjh;	l ḍ; k ¼00½	14	35
gfj; k. kk	xteh. k	l ḍ; k ¼00½	177	41
	uxjh;	l ḍ; k ¼00½	157	205
fgekpy i nš k	xteh. k	l ḍ; k ¼00½		6
	uxjh;	l ḍ; k ¼00½	36	176
tƒewd' ehj	xteh. k	l ḍ; k ¼00½		6
	uxjh;	l ḍ; k ¼00½	2	163
dukvd	xteh. k	l ḍ; k ¼00½		
	uxjh;	l ḍ; k ¼00½	9	21
djyk	xteh. k	l ḍ; k ¼00½	73	82
	uxjh;	l ḍ; k ¼00½	12	
e. khi j	xteh. k	l ḍ; k ¼00½	14	
	uxjh;	l ḍ; k ¼00½	7	
e/; i nš k	xteh. k	l ḍ; k ¼00½	77	739
	uxjh;	l ḍ; k ¼00½	182	191
egkjk <sup>v</sup> a	xteh. k	l ḍ; k ¼00½		
	uxjh;	l ḍ; k ¼00½	65	198
eškky;	xteh. k	l ḍ; k ¼00½	6	
	uxjh;	l ḍ; k ¼00½	6	
i atkc	xteh. k	l ḍ; k ¼00½	88	836
	uxjh;	l ḍ; k ¼00½	197	32
jktLFkku	xteh. k	l ḍ; k ¼00½	79	51
	uxjh;	l ḍ; k ¼00½	149	360
rfeyukMw	xteh. k	l ḍ; k ¼00½	13	11
	uxjh;	l ḍ; k ¼00½		

fl fDde	xteh.k	l ḍ; k ¼00½		
	uxjh;	l ḍ; k ¼00½	2	
mRrjk[k.M	xteh.k	l ḍ; k ¼00½		215
	uxjh;	l ḍ; k ¼00½		402
mRrj insk	xteh.k	l ḍ; k ¼00½	32752	29376
	uxjh;	l ḍ; k ¼00½	29280	34400
>kj [k.M insk	xteh.k	l ḍ; k ¼00½		37
	uxjh;	l ḍ; k ¼00½		
if'pe cakky	xteh.k	l ḍ; k ¼00½	24	82
	uxjh;	l ḍ; k ¼00½	364	204
p.Mhx<+	xteh.k	l ḍ; k ¼00½	19	
	uxjh;	l ḍ; k ¼00½	61	19
vU; d̄bz 'kkf l r insk	xteh.k	l ḍ; k ¼00½	37	
	uxjh;	l ḍ; k ¼00½	12	
Hkkjr	xteh.k	l ḍ; k ¼00½	34011	32347
	uxjh;	l ḍ; k ¼00½	31762	38289
us ky [kkMh ns k	xteh.k	l ḍ; k ¼00½		62
	uxjh;	l ḍ; k ¼00½		
vU; , f'k; kbz ns k	xteh.k	l ḍ; k ¼00½	375	18
'kSk fo'o	xteh.k	l ḍ; k ¼00½	77	13
d̄y iɔftr 0; fDr	xteh.k	l ḍ; k ¼00½	66224	70729

	en	bdkbz	55 oha vkofRr	64 oha vkofRr	
iɔtu ds i'pkr ikf; d fØ; kdyki ea yxs iɔftr 0; fDr; ka dk d̄y iɔftr 0; fDr; ka l sifr'kr	Lofu; k̄str	xteh.k	i fr'kr	3.73	9.69
		uxjh;	i fr'kr	3.14	7.24
	fu; fer oru@etnijh	xteh.k	i fr'kr	0.98	1.16
		uxjh;	i fr'kr	6.61	9.37
	vfu; r etnij	xteh.k	i fr'kr	1.83	4.86
		uxjh;	i fr'kr	1.81	2.14
	; k̄s ½fu; k̄str½	xteh.k	i fr'kr	6.53	15.70
		uxjh;	i fr'kr	11.56	18.75
	cjkst xkj	xteh.k	i fr'kr	0.13	0.38
		uxjh;	i fr'kr	0.10	0.60
	Je 'kfDr ea ugha	xteh.k	i fr'kr	93.34	83.92
		uxjh;	i fr'kr	88.35	80.65

## ifj'k'V L%I k[; dh; I kfj.kh; ka dh I ph

rkfydk I a	fooj.k	i"B I [; k
(1)	(2)	(3)
Table (1)	Number of villages/blocks, households and persons surveyed	T-1
Table (2)	Sample number of out-migrants, migrant households and migrants	T-1
Table (3)	Class limits of the quintile groups on MPCE and average MPCE for each quintile group	T-1
Table (4)	Per 1000 distribution of households, migrant households, households reporting out-migrant and households reporting receipt of remittance by quintile group on MPCE	T-2 TO T-9
Table (5)	Per 1000 distribution of migrant households by reason for migration for each quintile group on MPCE	T-10 TO T-12
Table (6)	Per 1000 distribution of migrant households by pattern of migration for each location of last usual place of residence	T-13 TO T-15
Table (7)	Number of households reporting out-migrant per 1000 households, number of households receiving remittance per 1000 households reporting out-migration, average amount of remittance received (Rs.) per reporting household	T-16 TO T-17
Table (8)	Number of households reporting use of remittance per 1000 households receiving remittance for each quintile group on MPCE	T-18 TO T-19
Table (9)	Average consumer expenditure (E/E1) (Rs.) during the last 365 days, proportion of households receiving remittance during the last 365 days (P) and average amount of remittance received per households receiving remittance (A/A1) (Rs.) for each quintile group on MPCE and household social group	T-20 TO T-22
Table (10)	Per 1000 distribution of out-migrants by present place of residence for each age group of the out-migrant	T-23 TO T-31
Table(11)	Per 1000 distribution of out-migrants by reason for migration for each age group of the out-migrant	T-32 TO T-40
Table(12)	Per 1000 distribution of out-migrants by period since migrated ( years ) for each reason for migration	T-41 TO T-49
Table(13)	Per 1000 distribution of out-migrants by remittance status for each quintile group on MPCE	T-50 TO T-58
Table(14)	Number of out-migrants engaged in economic activity, number of out-migrant sending remittance per 1000 out-migrants, average number and amount (Rs.00) of remittances sent during the last 365 days for different periods elapsed since the out-migrant	T-59 TO T-67
Table(15)	Per 1000 distribution of persons who stayed away from the village/town for 30 days or more but less than six months for employment or in search of employment by quintile groups for each present usual activity category	T-68 TO T-76
Table(16)	Per 1000 distribution of persons who stayed away from the village/town for 30 days or more but less than six months for employment or in search of employment by general education level for each present usual activity category	T-77 TO T-85
Table (17)	Per 1000 distribution of persons who stayed away from the village/town for 30 days or more but less than six months for employment or in search of employment and worked by broad industry division of work for quintile groups on MPCE	T-86 TO T-90
Table (18)	Number of persons who stayed away per 1000 persons and per 1000 distribution of persons who stayed away from the village/town for 30 days or more but less than six months for employment or in search of employment by broad activity status duri	T-91 TO T-99

rkfydk l a	fooj .k	i"B l ;k
(1)	(2)	(3)
Table (19)	Per 1000 distribution of persons who stayed away from the village/town for 30 days or more but less than six months for employment or in search of employment by destination during the longest spell for each usual activity status and industry	T-100 TO T-108
Table (20)	Per 1000 distribution by migration status and period ( years) since leaving last usual place of residence	T-109
Table (21)	Per 1000 distribution of migrants by general education level	T-110
Table (22)	Per 1000 distribution of migrants by reason for migration for each location of last residence for each household social group	T-111 TO T-133
Table (23)	Per 1000 distribution of migrants by reason for migration for each usual activity category before migration	T-134 TO T-142
Table (24)	Per 1000 distribution of migrants by last usual place of residence for each present place of residence	T-143 TO T-151
Table (25)	Per 1000 distribution of migrants by location of last residence for each quintile group on MPCE separately for each social group	T-152 TO T-174
Table (26)	Per 1000 distribution of migrants by usual principal activity category after migration for each usual activity before migration	T-175 TO T-183
Table (27)	Per 1000 distribution of return migrants by location of last residence for each period since migrated	T-184 TO T-188

**Table (1): Number of villages/blocks, households and persons surveyed**

state	number of surveyed		number of surveyed		persons surveyed					
	villages	blocks	rural	urban	rural			urban		
					male	female	person	male	female	person
(1)	(2)	(3)	(4)	(5)	(6)	(7)	(8)	(9)	(10)	(11)
U.P.	901	359	9010	3587	26789	24581	51370	10045	9298	19343

**Table(2): Sample number of out-migrants, migrant households and migrants**

state	Sample number of out-migrants						Sample number of migrant		Sample number migrants					
	rural			urban			rural	urban	rural			urban		
	male	female	person	male	female	person			male	female	person	male	female	person
(1)	(2)	(3)	(4)	(5)	(6)	(7)	(8)	(9)	(10)	(11)	(12)	(13)	(14)	(15)
U.P.	4736	1523	6259	1489	499	1988	862	274	1000	6608	7608	770	2900	3670

**Table (3): Class limits of the quintile groups on MPCE and average MPCE for each quintile group**

U.P.	quintile groups															
	0-20			20-40			40-60			60-80			80-100			all groups
	class limit (Rs.)		average MPCE (Rs.)	class limit (Rs.)		average MPCE (Rs.)	class limit (Rs.)		average MPCE (Rs.)	class limit (Rs.)		average MPC	class limit		average MPCE (Rs.)	average MPCE (Rs.)
	lower	upper		lower	upper		lower	upper		lower	upper		lower	upper		
(1)	(2)	(3)	(4)	(5)	(6)	(7)	(8)	(9)	(10)	(11)	(12)	(13)	(14)	(15)	(16)	(17)
Rural	117	414	339	414	510	461	510	624	565	624	801	703	801	9876	1078	629
Urban	98	579	459	580	774	672	774	1002	880	1002	1430	1189	1430	17880	2216	1082
All	98	428	351	429	538	482	539	672	602	673	895	772	896	17880	1359	713



**Table (4s): Per 1000 distribution of households, migrant households, households reporting out-migrant and households reporting receipt of remittance by quintile group on MPCE**

State: Uttar Pradesh Person Rural+Urban

quintile groups on MPCE	class limit (Rs.)		average MPCE (Rs.)	per 1000 distribution of					Households		Migrant-Households		Households reporting out-migrant		Households reporting receipt of remittance	
	lower	upper		House holds	Migrant-House holds	Non-Migrant House holds	House holds repoting out migrant	House holds repoting receipt of remittance	estimated (00)	sample	estimated (00)	sample	estimated (00)	sample	estimated (00)	sample
(1)	(2)	(3)	(4)	(5)	(6)	(7)	(8)	(9)	(10)	(11)	(12)	(13)	(14)	(15)	(16)	(17)
0-20	98	428	351	162	159	162	139	128	50603	1918	4889	169	17898	689	9556	360
20-40	429	538	482	175	144	178	176	167	54577	2151	4426	161	22739	891	12483	482
40-60	538	672	602	190	182	191	194	198	59225	2376	5592	208	25012	1004	14818	585
60-80	672	895	772	211	189	214	210	206	66009	2692	5807	215	27113	1112	15416	623
80-100	895	17880	1358	262	325	255	281	300	81823	3459	9987	383	36207	1474	22422	900
all classes	98	17880	713	1000	1000	1000	1000	1000	312236	12596	30702	1136	128969	5170	74695	2950

**Table (4s): Per 1000 distribution of households, migrant households, households reporting out-migrant and households reporting receipt of remittance by quintile group on MPCE**

State: Uttar Pradesh Person Rural+Urban OBC

quintile groups on MPCE	class limit (Rs.)		average MPCE (Rs.)	per 1000 distribution of					Households		Migrant-Households		Households reporting out-migrant		Households reporting receipt of remittance	
	lower	upper		House holds	Migrant-House holds	Non-Migrant House holds	House holds repoting out migrant	House holds repoting receipt of remittance	estimated (00)	sample	estimated (00)	sample	estimated (00)	sample	estimated (00)	sample
(1)	(2)	(3)	(4)	(5)	(6)	(7)	(8)	(9)	(10)	(11)	(12)	(13)	(14)	(15)	(16)	(17)
0-20	98	429	360	162	144	164	136	126	24947	965	2176	81	8821	346	4699	179
20-40	429	532	480	174	131	179	180	165	26772	1075	1970	78	11633	462	6148	241
40-60	532	658	594	193	200	193	207	215	29744	1221	3017	118	13377	540	8027	320
60-80	659	849	744	214	188	217	201	202	32980	1368	2841	105	13023	532	7542	301
80-100	849	9876	1197	256	337	247	276	293	39381	1677	5077	186	17897	749	10953	453
all classes	98	9876	675	1000	1000	1000	1000	1000	153823	6306	15080	568	64751	2629	37369	1494

**Table (4s): Per 1000 distribution of households, migrant households, households reporting out-migrant and households reporting receipt of remittance by quintile group on MPCE**

State: Uttar Pradesh      Person    Rural+Urban      Others

quintile groups on MPCE	class limit (Rs.)		average MPCE (Rs.)	per 1000 distribution of					Households		Migrant-Households		Households reporting out-migrant		Households reporting receipt of remittance	
	lower	upper		Households	Migrant-Households	Non-Migrant Households	Households reporting out migrant	Households reporting receipt of remittance	estimated (00)	sample	estimated (00)	sample	estimated (00)	sample	estimated (00)	sample
(1)	(2)	(3)	(4)	(5)	(6)	(7)	(8)	(9)	(10)	(11)	(12)	(13)	(14)	(15)	(16)	(17)
0-20	172	517	416	152	165	151	140	135	11481	465	1193	42	4657	185	2561	98
20-40	519	668	593	171	146	174	164	166	12949	530	1055	39	5423	226	3159	129
40-60	668	873	764	188	171	190	187	179	14200	595	1239	46	6212	260	3416	144
60-80	873	1222	1021	216	283	209	229	218	16342	704	2050	77	7600	310	4148	165
80-100	1223	17880	1943	273	235	277	280	302	20603	877	1702	79	9269	368	5751	229
all classes	172	17880	947	1000	1000	1000	1000	1000	75574	3171	7239	283	33160	1349	19036	765

**Table (4s): Per 1000 distribution of households, migrant households, households reporting out-migrant and households reporting receipt of remittance by quintile group on MPCE**

State: Uttar Pradesh      Person    Rural+Urban      SC

quintile groups on MPCE	class limit (Rs.)		average MPCE (Rs.)	per 1000 distribution of					Households		Migrant-Households		Households reporting out-migrant		Households reporting receipt of remittance	
	lower	upper		Households	Migrant-Households	Non-Migrant Households	Households reporting out migrant	Households reporting receipt of remittance	estimated (00)	sample	estimated (00)	sample	estimated (00)	sample	estimated (00)	sample
(1)	(2)	(3)	(4)	(5)	(6)	(7)	(8)	(9)	(10)	(11)	(12)	(13)	(14)	(15)	(16)	(17)
0-20	117	379	305	165	174	164	153	137	13070	467	1393	42	4577	167	2410	87
20-40	380	469	425	176	144	179	175	166	13932	512	1151	38	5219	194	2913	107
40-60	470	568	519	187	171	189	191	189	14843	558	1369	46	5714	216	3322	125
60-80	569	734	637	207	168	211	203	197	16371	618	1344	46	6074	236	3453	131
80-100	734	4196	993	266	343	257	277	311	21050	811	2739	97	8276	325	5451	208
all classes	117	4196	576	1000	1000	1000	1000	1000	79266	2966	7998	269	29860	1138	17550	658

**Table (4s): Per 1000 distribution of households, migrant households, households reporting out-migrant and households reporting receipt of remittance by quintile group on MPCE**

State: Uttar Pradesh Person Rural+Urban ST

quintile groups on MPCE	class limit (Rs.)		average MPCE (Rs.)	per 1000 distribution of					Households		Migrant-Households		Households reporting out-migrant		Households reporting receipt of remittance	
	lower	upper		House holds	Migrant-House holds	Non-Migrant House holds	House holds repoting out migrant	House holds repoting receipt of remittance	estimated (00)	sample	estimated (00)	sample	estimated (00)	sample	estimated (00)	sample
(1)	(2)	(3)	(4)	(5)	(6)	(7)	(8)	(9)	(10)	(11)	(12)	(13)	(14)	(15)	(16)	(17)
0-20	186	414	317	155	189	151	164	132	554	25	73	3	196	8	98	4
20-40	425	504	462	185		207	225	245	660	25			270	11	181	7
40-60	509	650	573	186	227	181	158	164	665	31	87	4	190	9	121	6
60-80	651	880	788	203	338	187	222	183	726	32	130	6	266	13	136	7
80-100	881	2193	1119	271	246	274	231	277	967	40	95	3	276	13	206	9
all classes	186	2193	647	1000	1000	1000	1000	1000	3572	153	385	16	1198	54	742	33

**Table (4s): Per 1000 distribution of households, migrant households, households reporting out-migrant and households reporting receipt of remittance by quintile group on MPCE**

State: Uttar Pradesh Person Rural

quintile groups on MPCE	class limit (Rs.)		average MPCE (Rs.)	per 1000 distribution of					Households		Migrant-Households		Households reporting out-migrant		Households reporting receipt of remittance	
	lower	upper		House holds	Migrant-House holds	Non-Migrant House holds	House holds repoting out migrant	House holds repoting receipt of remittance	estimated (00)	sample	estimated (00)	sample	estimated (00)	sample	estimated (00)	sample
(1)	(2)	(3)	(4)	(5)	(6)	(7)	(8)	(9)	(10)	(11)	(12)	(13)	(14)	(15)	(16)	(17)
0-20	117	414	339	166	162	166	138	126	41471	1470	4145	137	14734	541	7780	282
20-40	414	510	461	175	135	179	171	162	43777	1581	3447	112	18293	667	9985	362
40-60	510	624	565	192	194	192	193	203	48086	1750	4957	165	20632	750	12536	450
60-80	624	801	703	209	166	214	208	206	52279	1870	4237	145	22263	791	12694	443
80-100	801	9876	1078	259	342	249	289	304	64757	2339	8740	303	30897	1126	18766	679
all classes	117	9876	629	1000	1000	1000	1000	1000	250370	9010	25527	862	106820	3875	61760	2216

**Table (4s): Per 1000 distribution of households, migrant households, households reporting out-migrant and households reporting receipt of remittance by quintile group on MPCE**

State: Uttar Pradesh Person Rural ST

quintile groups on MPCE	class limit (Rs.)		average MPCE (Rs.)	per 1000 distribution of					Households		Migrant-Households		Households reporting out-migrant		Households reporting receipt of remittance	
	lower	upper		House holds	Migrant-House holds	Non-Migrant House holds	House holds repoting out migrant	House holds repoting receipt of remittance	estimated (00)	sample	estimated (00)	sample	estimated (00)	sample	estimated (00)	sample
(1)	(2)	(3)	(4)	(5)	(6)	(7)	(8)	(9)	(10)	(11)	(12)	(13)	(14)	(15)	(16)	(17)
0-20	210	413	313	158	189	155	184	149	487	19	53	2	196	8	98	4
20-40	414	492	450	176		194	189	278	541	20			202	8	181	7
40-60	494	618	538	203	282	195	208	131	624	25	79	3	223	9	86	3
60-80	630	844	741	199	386	180	185	109	611	23	108	4	198	8	71	3
80-100	853	2193	986	264	144	276	234	333	812	30	40	1	250	10	217	9
all classes	210	2193	603	1000	1000	1000	1000	1000	3075	117	280	10	1068	43	653	26

**Table (4s): Per 1000 distribution of households, migrant households, households reporting out-migrant and households reporting receipt of remittance by quintile group on MPCE**

State: Uttar Pradesh Person Rural SC

quintile groups on MPCE	class limit (Rs.)		average MPCE (Rs.)	per 1000 distribution of					Households		Migrant-Households		Households reporting out-migrant		Households reporting receipt of remittance	
	lower	upper		House holds	Migrant-House holds	Non-Migrant House holds	House holds repoting out migrant	House holds repoting receipt of remittance	estimated (00)	sample	estimated (00)	sample	estimated (00)	sample	estimated (00)	sample
(1)	(2)	(3)	(4)	(5)	(6)	(7)	(8)	(9)	(10)	(11)	(12)	(13)	(14)	(15)	(16)	(17)
0-20	117	373	299	167	178	166	149	131	11900	409	1347	40	4095	145	2088	72
20-40	373	458	417	174	142	178	169	160	12416	438	1075	35	4629	165	2543	90
40-60	458	553	504	189	165	192	191	193	13444	483	1248	40	5230	191	3078	113
60-80	553	700	614	206	183	209	212	220	14671	528	1383	45	5826	210	3508	124
80-100	700	3088	924	264	333	256	279	296	18822	673	2523	86	7672	277	4711	168
all classes	117	3088	552	1000	1000	1000	1000	1000	71254	2531	7576	246	27451	988	15928	567

**Table (4s): Per 1000 distribution of households, migrant households, households reporting out-migrant and households reporting receipt of remittance by quintile group on MPCE**

State: Uttar Pradesh Person Rural OBC

quintile groups on MPCE	class limit (Rs.)		average MPCE (Rs.)	per 1000 distribution of					Households		Migrant-Households		Households reporting out-migrant		Households reporting receipt of remittance	
	lower	upper		House holds	Migrant-House holds	Non-Migrant House holds	House holds repoting out migrant	House holds repoting receipt of remittance	estimated (00)	sample	estimated (00)	sample	estimated (00)	sample	estimated (00)	sample
(1)	(2)	(3)	(4)	(5)	(6)	(7)	(8)	(9)	(10)	(11)	(12)	(13)	(14)	(15)	(16)	(17)
0-20	117	420	353	163	147	165	133	122	20951	754	1844	64	7423	277	3932	145
20-40	420	514	466	175	135	179	177	166	22432	824	1694	58	9916	368	5363	197
40-60	514	628	569	192	199	192	201	213	24684	906	2502	88	11232	406	6888	247
60-80	628	797	703	213	190	215	205	200	27295	978	2390	80	11493	405	6453	226
80-100	798	9876	1063	257	329	249	284	300	32958	1204	4142	148	15874	582	9681	352
all classes	117	9876	631	1000	1000	1000	1000	1000	128320	4666	12570	438	55938	2038	32318	1167

**Table (4s): Per 1000 distribution of households, migrant households, households reporting out-migrant and households reporting receipt of remittance by quintile group on MPCE**

State: Uttar Pradesh Person Rural Others

quintile groups on MPCE	class limit (Rs.)		average MPCE (Rs.)	per 1000 distribution of					Households		Migrant-Households		Households reporting out-migrant		Households reporting receipt of remittance	
	lower	upper		House holds	Migrant-House holds	Non-Migrant House holds	House holds repoting out migrant	House holds repoting receipt of remittance	estimated (00)	sample	estimated (00)	sample	estimated (00)	sample	estimated (00)	sample
(1)	(2)	(3)	(4)	(5)	(6)	(7)	(8)	(9)	(10)	(11)	(12)	(13)	(14)	(15)	(16)	(17)
0-20	172	477	389	158	169	157	135	133	7550	266	860	27	3015	110	1707	63
20-40	478	599	539	174	128	180	165	167	8324	302	654	20	3701	135	2148	77
40-60	599	729	660	191	192	191	178	180	9109	317	978	32	3981	139	2310	76
60-80	729	938	823	211	182	214	219	190	10066	361	926	33	4896	179	2441	88
80-100	939	6680	1281	266	330	258	303	331	12671	450	1682	56	6770	243	4255	152
all classes	172	6680	738	1000	1000	1000	1000	1000	47721	1696	5101	168	22363	806	12861	456

**Table (4s): Per 1000 distribution of households, migrant households, households reporting out-migrant and households reporting receipt of remittance by quintile group on MPCE**

State: Uttar Pradesh Person Urban

quintile groups on MPCE	class limit (Rs.)		average MPCE (Rs.)	per 1000 distribution of					Households		Migrant-Households		Households reporting out-migrant		Households reporting receipt of remittance	
	lower	upper		House holds	Migrant-House holds	Non-Migrant House holds	House holds repoting out migrant	House holds repoting receipt of remittance	estimated (00)	sample	estimated (00)	sample	estimated (00)	sample	estimated (00)	sample
(1)	(2)	(3)	(4)	(5)	(6)	(7)	(8)	(9)	(10)	(11)	(12)	(13)	(14)	(15)	(16)	(17)
0-20	98	579	459	147	130	149	126	112	9104	693	674	54	2799	228	1446	114
20-40	580	774	672	169	120	174	140	132	10472	711	621	44	3091	250	1710	138
40-60	774	1002	880	190	240	185	180	193	11734	681	1240	54	3991	252	2499	153
60-80	1002	1430	1189	223	260	219	227	222	13776	745	1344	56	5032	258	2869	144
80-100	1430	17880	2216	271	250	273	327	341	16781	756	1296	66	7236	307	4413	185
all classes	98	17880	1082	1000	1000	1000	1000	1000	61866	3586	5175	274	22149	1295	12936	734

**Table (4s): Per 1000 distribution of households, migrant households, households reporting out-migrant and households reporting receipt of remittance by quintile group on MPCE**

State: Uttar Pradesh Person Urban ST

quintile groups on MPCE	class limit (Rs.)		average MPCE (Rs.)	per 1000 distribution of					Households		Migrant-Households		Households reporting out-migrant		Households reporting receipt of remittance	
	lower	upper		House holds	Migrant-House holds	Non-Migrant House holds	House holds repoting out migrant	House holds repoting receipt of remittance	estimated (00)	sample	estimated (00)	sample	estimated (00)	sample	estimated (00)	sample
(1)	(2)	(3)	(4)	(5)	(6)	(7)	(8)	(9)	(10)	(11)	(12)	(13)	(14)	(15)	(16)	(17)
0-20	186	584	435	167	269	140	65	96	83	8	28	2	8	1	8	1
20-40	615	747	681	156	60	182	131	153	78	9	6	1	17	3	14	2
40-60	758	971	922	170	150	176	22	33	85	5	16	1	3	1	3	1
60-80	1004	1366	1232	294	390	269	250		146	8	41	1	32	2		
80-100	1386	2105	1495	212	131	234	531	719	106	6	14	1	69	4	64	3
all classes	186	2105	917	1000	1000	1000	1000	1000	497	36	105	6	130	11	88	7

**Table (4s): Per 1000 distribution of households, migrant households, households reporting out-migrant and households reporting receipt of remittance by quintile group on MPCE**

State: Uttar Pradesh Person Urban SC

quintile groups on MPCE	class limit (Rs.)		average MPCE (Rs.)	per 1000 distribution of					Households		Migrant-Households		Households reporting out-migrant		Households reporting receipt of remittance	
	lower	upper		House holds	Migrant-House holds	Non-Migrant House holds	House holds repoting out migrant	House holds repoting receipt of remittance	estimated (00)	sample	estimated (00)	sample	estimated (00)	sample	estimated (00)	sample
(1)	(2)	(3)	(4)	(5)	(6)	(7)	(8)	(9)	(10)	(11)	(12)	(13)	(14)	(15)	(16)	(17)
0-20	246	507	403	153	76	158	173	165	1228	91	32	2	416	31	268	18
20-40	512	622	567	148	87	151	114	85	1186	66	37	3	276	20	138	11
40-60	622	780	689	199	151	201	209	173	1591	85	64	5	504	33	280	18
60-80	780	1051	887	220	138	225	230	249	1767	93	58	3	555	35	404	23
80-100	1054	4196	1456	280	548	265	274	328	2241	100	231	10	659	31	532	21
all classes	246	4196	798	1000	1000	1000	1000	1000	8012	435	422	23	2409	150	1622	91

**Table (4s): Per 1000 distribution of households, migrant households, households reporting out-migrant and households reporting receipt of remittance by quintile group on MPCE**

State: Uttar Pradesh Person Urban OBC

quintile groups on MPCE	class limit (Rs.)		average MPCE (Rs.)	per 1000 distribution of					Households		Migrant-Households		Households reporting out-migrant		Households reporting receipt of remittance	
	lower	upper		House holds	Migrant-House holds	Non-Migrant House holds	House holds repoting out migrant	House holds repoting receipt of remittance	estimated (00)	sample	estimated (00)	sample	estimated (00)	sample	estimated (00)	sample
(1)	(2)	(3)	(4)	(5)	(6)	(7)	(8)	(9)	(10)	(11)	(12)	(13)	(14)	(15)	(16)	(17)
0-20	98	538	435	159	124	163	126	94	4051	312	311	27	1110	97	474	43
20-40	539	697	618	176	153	178	171	165	4487	330	385	26	1506	120	832	66
40-60	697	858	775	189	136	194	164	172	4809	316	342	19	1442	105	870	58
60-80	859	1145	978	218	207	219	212	236	5556	328	520	24	1870	125	1191	74
80-100	1145	5775	1743	259	380	246	327	333	6600	354	953	34	2884	144	1684	86
all classes	98	5775	908	1000	1000	1000	1000	1000	25503	1640	2510	130	8813	591	5051	327

**Table (4s): Per 1000 distribution of households, migrant households, households reporting out-migrant and households reporting receipt of remittance by quintile group on MPCE**

State: Uttar Pradesh      Person    Urban    Others

quintile groups on MPCE	class limit (Rs.)		average MPCE (Rs.)	per 1000 distribution of					Households		Migrant-Households		Households reporting out-migrant		Households reporting receipt of remittance	
	lower	upper		House holds	Migrant-House holds	Non-Migrant House holds	House holds repoting out migrant	House holds repoting receipt of remittance	estimated (00)	sample	estimated (00)	sample	estimated (00)	sample	estimated (00)	sample
(1)	(2)	(3)	(4)	(5)	(6)	(7)	(8)	(9)	(10)	(11)	(12)	(13)	(14)	(15)	(16)	(17)
0-20	201	719	545	140	120	141	116	109	3890	292	256	20	1253	101	676	54
20-40	719	992	861	172	282	163	155	157	4793	273	603	26	1674	100	972	59
40-60	993	1305	1139	194	185	195	199	189	5398	294	395	19	2152	107	1167	56
60-80	1305	1890	1567	223	273	218	196	206	6202	317	584	29	2112	102	1271	59
80-100	1894	17880	2702	272	141	283	334	338	7570	299	301	21	3606	133	2090	81
all classes	201	17880	1361	1000	1000	1000	1000	1000	27853	1475	2138	115	10797	543	6175	309



**Table 5: Per 1000 distribution of migrant households by reason for migration for each quintile group on MPCE**

**ALL**

reason for migration	quintile groups on MPCE						no. of migrant households	
	0-20	20-40	40-60	60-80	80-100	All classes	estd.(00)	sample
(1)	(2)	(3)	(4)	(5)	(6)	(7)	(8)	(9)
01	308	369	301	308	306	315	9673	346
02	203	265	297	197	187	223	6843	251
03	72	55	64	115	55	71	2168	79
04	378	263	217	210	179	235	7229	286
05	15	9	41	53	64	42	1291	48
06	0	3	0	0	4	2	51	2
07	5	22	54	78	184	88	2712	94
08	0	0	0	0	0	0	0	0
10	0	0	0	0	0	0	0	0
11	0	0	0	0	0	0	0	0
12	0	0	6	5	3	3	87	3
13	0	0	6	18	5	6	185	6
14	5	0	0	0	0	1	23	1
15	0	0	0	0	3	1	33	2
16	0	0	8	2	0	2	61	5
19	15	15	6	14	9	11	347	13
all	1000	1000	1000	1000	1000	1000	30702	1136
no. of migrant hhd. Per 1000 hhd.	97	81	94	88	122	98	x	x
estd. No. of migrant hhs(00)	4889	4426	5592	5807	9987	30702	x	x
sample no. of migrant hhs.	169	161	208	215	383	1136	x	x

**Table 5: Per 1000 distribution of migrant households by reason for migration for each quintile group on MPCE**

**RURAL**

reason for migration	quintile groups on MPCE						no. of migrant households	
	0-20	20-40	40-60	60-80	80-100	All classes	estd.(00)	sample
(1)	(2)	(3)	(4)	(5)	(6)	(7)	(8)	(9)
01	321	373	319	324	373	346	8822	297
02	189	253	302	226	188	225	5754	187
03	75	72	58	74	81	73	1863	64
04	376	252	230	224	153	229	5855	201
05	11	18	28	41	55	35	898	26
06	0	0	0	0	4	1	38	1
07	6	14	34	79	130	67	1716	64
08	0	0	0	0	0	0	0	0
10	0	0	0	0	0	0	0	0
11	0	0	0	0	0	0	0	0
12	0	0	7	6	0	2	60	2
13	0	0	6	6	3	3	80	3
14	6	0	0	0	0	1	23	1
15	0	0	0	0	3	1	24	1
16	0	0	9	0	2	2	59	3
19	17	20	7	19	9	13	334	12
all	1000	1000	1000	1000	1000	1000	25527	862
no. of migrant hhd. Per 1000 hhd.	100	79	103	81	135	102	x	x
estd. No. of migrant hhs(00)	4145	3447	4957	4237	8740	25527	x	x
sample no. of migrant hhs.	137	112	165	145	303	862	x	x

**Table 5: Per 1000 distribution of migrant households by reason for migration for each quintile group on MPCE**

**URBAN**

reason for migration	quintile groups on MPCE						no. of migrant households	
	0-20	20-40	40-60	60-80	80-100	All classes	estd.(00)	sample
(1)	(2)	(3)	(4)	(5)	(6)	(7)	(8)	(9)
01	193	304	189	166	57	164	850	49
02	328	173	174	232	180	211	1089	64
03	0	41	86	104	25	59	305	15
04	439	305	293	194	204	266	1374	85
05	7	101	51	55	144	76	393	22
06	19	0	0	0	0	2	13	1
07	13	8	177	228	352	192	996	30
08	0	0	0	0	0	0	0	0
10	0	0	0	0	0	0	0	0
11	0	0	0	0	0	0	0	0
12	0	0	0	0	21	5	28	1
13	0	67	29	20	0	20	106	3
14	0	0	0	0	0	0	0	0
15	0	0	0	0	6	2	8	1
16	0	0	1	1	0	0	1	2
19	0	0	0	0	10	2	13	1
all	1000	1000	1000	1000	1000	1000	5175	274
no. of migrant hhd. Per 1000 hhd.	74	59	106	98	77	84	x	x
estd. No. of migrant hhs(00)	674	621	1240	1344	1296	5175	x	x
sample no. of migrant hhs.	54	44	54	56	66	274	x	x

**Table 6: Per 1000 distribution of migrant households by pattern of migration for each location of last usual place of residence**

location of last usual place of residence (1)	pattern of migration			no. of migrant households	
	temporary (2)	permanent (3)	all (4)	estimated(00) (5)	sample (6)
same district rural	863	137	1000	5058	192
urban	923	77	1000	5297	198
all	894	106	1000	10355	390
same state but another district rural	829	171	1000	1417	51
urban	926	74	1000	8167	297
all	911	89	1000	9584	348
same state rural	856	144	1000	6475	243
urban	924	76	1000	13464	495
all	902	98	1000	19939	738
another state rural	888	112	1000	1499	50
urban	922	78	1000	8834	329
all	917	83	1000	10333	379
another country	899	101	1000	430	19
all	907	93	1000	30702	1136
estd. no. of migrant households (00)	27853	2848	30702	x	x
sample no. of migrant households	1007	129	1136	x	x

**Table 6: Per 1000 distribution of migrant households by pattern of migration for each location of last usual place of residence**

location of last usual place of residence	pattern of migration			no. of migrant households	
	temporary	permanent	all	estimated(00)	sample
	(2)	(3)	(4)	(5)	(6)
(1)					
same district rural	883	117	1000	4539	159
urban	933	67	1000	4241	147
all	907	93	1000	8779	306
same state but another district rural	838	162	1000	1121	37
urban	926	74	1000	7061	233
all	914	86	1000	8181	270
same state rural	874	126	1000	5659	196
urban	929	71	1000	11301	380
all	910	90	1000	16961	576
another state rural	900	100	1000	1199	37
urban	938	62	1000	7074	242
all	932	68	1000	8273	279
another country	1000		1000	293	7
all	918	82	1000	25527	862
estd. no. of migrant households (00)	23444	2083	25527	x	x
sample no. of migrant households	784	78	862	x	x

**Table 6: Per 1000 distribution of migrant households by pattern of migration for each location of last usual place of residence**  
**URBAN**

location of last usual place of residence	pattern of migration			no. of migrant households	
	temporary	permanent	all	estimated(00)	sample
(1)	(2)	(3)	(4)	(5)	(6)
same district rural	693	307	1000	519	33
urban	882	118	1000	1056	51
all	820	180	1000	1575	84
same state but another district rural	797	203	1000	296	14
urban	923	77	1000	1107	64
all	897	103	1000	1403	78
same state rural	731	269	1000	816	47
urban	903	97	1000	2162	115
all	856	144	1000	2978	162
another state rural	842	158	1000	300	13
urban	860	140	1000	1760	87
all	858	142	1000	2060	100
another country	684	316	1000	137	12
all	852	148	1000	5175	274
estd. no. of migrant households (00)	4409	766	5175	x	x
sample no. of migrant households	223	51	274	x	x

**Table 7: Number of households reporting out-migrant per 1000 households, number of households receiving remittance per 1000 households reporting out-migration, average amount of remittance received (Rs.) per reporting household**

**ALL classes**

quintile groups on MPCE	no. of hhds. Reporting out-migrant per 1000 hhds.	no. of hhds. Reporting out-migrant to another country per 1000 hhd. Reporting out-migrant	no. of hhds. Received remittance per 1000 hhd. Reporting out-migrant	average amount of remittance received (Rs.) per reporting households	number of households reporting out-migrant		number of households reporting out-migrant to another country		number of households reporting receipt of remittance	
					estd.(00)	sample	estd.(00)	sample	estd.(00)	sample
(1)	(2)	(3)	(4)	(5)	(6)	(7)	(8)	(9)	(10)	(11)
0-20	354	39	534	7158	17898	689	697	27	9556	360
20-40	417	26	549	10383	22739	891	589	21	12483	482
40-60	422	38	592	13103	25012	1004	944	46	14818	585
60-80	411	38	569	14947	27113	1112	1018	47	15416	623
80-100	443	47	619	24393	36207	1474	1708	88	22422	900
all classes	413	38	579	15658	128969	5170	4955	229	74695	2950

**Table 7: Number of households reporting out-migrant per 1000 households, number of households receiving remittance per 1000 households reporting out-migration, average amount of remittance received (Rs.) per reporting household**

**RURAL**

quintile groups on MPCE	no. of hhds. Reporting out-migrant per 1000 hhds.	no. of hhds. Reporting out-migrant to another country per 1000 hhd. Reporting out-migrant	no. of hhds. Received remittance per 1000 hhd. Reporting out-migrant	average amount of remittance received (Rs.) per reporting households	number of households reporting out-migrant		number of households reporting out-migrant to another country		number of households reporting receipt of remittance	
					estd.(00)	sample	estd.(00)	sample	estd.(00)	sample
(1)	(2)	(3)	(4)	(5)	(6)	(7)	(8)	(9)	(10)	(11)
0-20	355	31	528	6795	14734	541	454	17	7780	282
20-40	418	38	546	10413	18293	667	701	23	9985	362
40-60	429	28	608	11093	20632	750	582	22	12536	450
60-80	426	28	570	14086	22263	791	630	21	12694	443
80-100	477	36	607	18456	30897	1126	1098	41	18766	679
all classes	427	32	578	13294	106820	3875	3464	124	61760	2216

**Table 7: Number of households reporting out-migrant per 1000 households, number of households receiving remittance per 1000 households reporting out-migration, average amount of remittance received (Rs.) per reporting household**

**URBAN**

quintile groups on MPCE	no. of hhds. Reporting out-migrant per 1000 hhds.	no. of hhds. Reporting out-migrant to another country per 1000 hhd. Reporting out-migrant	no. of hhds. Received remittance per 1000 hhd. Reporting out-migrant	average amount of remittance received (Rs.) per reporting households	number of households reporting out-migrant		number of households reporting out-migrant to another country		number of households reporting receipt of remittance	
					estd.(00)	sample	estd.(00)	sample	estd.(00)	sample
(1)	(2)	(3)	(4)	(5)	(6)	(7)	(8)	(9)	(10)	(11)
0-20	307	54	517	11826	2799	228	152	14	1446	114
20-40	295	71	553	15751	3091	250	219	21	1710	138
40-60	340	73	626	22089	3991	252	290	18	2499	153
60-80	365	59	570	27038	5032	258	298	22	2869	144
80-100	431	73	610	38915	7236	307	531	30	4413	185
all classes	358	67	584	26942	22149	1295	1490	105	12936	734



**Table 8: Number of households reporting use of remittance per 1000 households receiving remittance for each quintile group on MPCE**

quintile groups on MPCE	no. of hhds. reporting receipts of remittance per 1000 house	no. of hhds. reporting use of remittance per 1000 households reporting receipt of remittance														ALL	
		use of remittance code (code)														number of households reporting receipt of remittance	
		01	02	03	04	05	06	any of 01 to 06	07	08	10	11	12	19	any	estd (00)	sample
(1)	(2)	(3)	(4)	(5)	(6)	(7)	(8)	(9)	(10)	(11)	(12)	(13)	(14)	(15)	(16)	(17)	(18)
0-20	189	315	196	118	30	146	152	956	13	3			4	24	1000	9556	360
20-40	229	316	190	112	21	171	142	951	18	5			4	22	1000	12483	482
40-60	250	308	195	103	26	172	142	945	18	7	1	1	2	27	1000	14818	585
60-80	234	292	185	126	20	177	130	930	16	5	4	2	9	34	1000	15416	623
80-100	274	266	175	136	18	135	151	881	40	9	4		26	40	1000	22422	900
all groups	239	294	186	121	22	158	143	925	24	6	2	1	11	31	1000	74695	2950
estd.(00) no. of hhs/hhs reporting use	312236	60059	37987	24713	4501	32338	29305	188904	4810	1299	487	112	2250	6325	204188	x	x
sample no. of hhs/hhs reporting use	12596	2350	1493	994	186	1275	1168	7466	180	45	19	4	86	269	8069	x	x

**Table 8: Number of households reporting use of remittance per 1000 households receiving remittance for each quintile group on MPCE**

quintile groups on MPCE	no. of hhds. reporting receipts of remittance per 1000 house	no. of hhds. reporting use of remittance per 1000 households reporting receipt of remittance														RURAL	
		use of remittance code (code)														number of households reporting receipt of remittance	
		01	02	03	04	05	06	any of 01 to 06	07	08	10	11	12	19	any	estd (00)	sample
(1)	(2)	(3)	(4)	(5)	(6)	(7)	(8)	(9)	(10)	(11)	(12)	(13)	(14)	(15)	(16)	(17)	(18)
0-20	188	314	199	115	31	140	153	953	12	2			4	28	1000	7780	282
20-40	228	313	190	114	26	167	143	953	20	7			4	16	1000	9985	362
40-60	261	318	192	107	20	178	139	955	14	5	1	1	2	24	1000	12536	450
60-80	243	286	183	119	26	171	134	920	23	8	3	1	9	34	1000	12694	443
80-100	290	272	156	126	21	160	146	881	38	10	5	1	25	39	1000	18766	679
all groups	247	296	180	118	24	164	143	925	24	7	2	1	11	30	1000	61760	2216
estd.(00) no. of hhs/hhs reporting use	250370	50224	30515	19925	4081	27861	24187	156794	4038	1226	404	112	1869	5089	169532	x	x
sample no. of hhs/hhs reporting use	9010	1787	1077	714	146	1010	890	5624	142	40	15	4	64	191	6080	x	x

**Table 8: Number of households reporting use of remittance per 1000 households receiving remittance for each quintile group on MPCE**

quintile groups on MPCE	no. of hhds. reporting receipts of remittance per 1000	no. of hhds. reporting use of remittance per 1000 households reporting receipt of remittance														URBAN	
		use of remittance code (code)														number of households reporting receipt of estd (00)	sample
		01	02	03	04	05	06	any of 01 to 06	07	08	10	11	12	19	any		
(1)	(2)	(3)	(4)	(5)	(6)	(7)	(8)	(9)	(10)	(11)	(12)	(13)	(14)	(15)	(16)	(17)	(18)
0-20	159	315	202	129	11	163	157	977	7			0		16	1000	1446	114
20-40	163	267	233	131	22	171	106	929	13	3	8	0		46	1000	1710	138
40-60	213	320	205	125	19	140	135	945	7	2		0	6	40	1000	2499	153
60-80	208	272	218	146	13	133	156	938	20	1		0	12	30	1000	2869	144
80-100	263	267	218	146	4	92	163	890	41	4	4	0	21	40	1000	4413	185
all groups	209	284	216	138	12	129	148	927	22	2	2	0	11	36	1000	12936	734
estd.(00) no. of hhs/hhs reporting use	61866	9835	7472	4788	420	4477	5118	32109	772	73	83	0	381	1236	34655	x	x
sample no. of hhs/hhs reporting use	3586	563	416	280	40	265	278	1842	38	5	4	0	22	78	1989	x	x

**Table 9: Average consumer expenditure (E/E1) (Rs.) during the last 365 days, proportion of households receiving remittance during the last 365 days (P) and average amount of remittance received per households receiving remittance (A/A1) (Rs.) for each quintile group on MPCE and household social group**

quintile groups on MPCE	type of estimate	household social group					number households reporting receipt of remittance	
		ST	SC	OBC	Others	all	estimated(00)	sample
		(3)	(4)	(5)	(6)	(7)	(8)	(9)
0-20	E	3868	4070	4313	4210	4207	9556	360
	E1	4584	4216	4361	4302	4306		
	P	205	188	186	201	189		
	A	976	1278	1391	1491	1352		
	A1	526	1016	952	1015	976		
20-40	E	5735	5774	5788	5802	5786	12483	482
	E1	5635	5781	5819	5799	5804		
	P	220	209	236	247	229		
	A	2033	2129	2401	2859	2375		
	A1	1769	1704	1465	1654	1561		
40-60	E	7207	7147	7242	7246	7219	14818	585
	E1	6955	7107	7221	7220	7193		
	P	185	234	264	238	250		
	A	2473	2944	3366	3537	3278		
	A1	1932	2282	2067	2324	2167		
60-80	E	9611	9211	9239	9322	9258	15416	623
	E1	9925	9222	9238	9322	9263		
	P	194	227	234	240	234		
	A	3813	2280	3857	3735	3491		
	A1	3260	2222	2978	2818	2807		
80-100	E	13513	14150	15085	18198	16301	22422	900
	E1	15824	14491	15549	18271	16582		
	P	221	272	280	270	274		
	A	4621	6047	6619	7014	6685		
	A1	7337	6403	5242	6183	5790		
all groups	E	7769	6906	8100	11362	8553	74695	2950
	E1	7880	7219	8480	11686	8955		
	P	208	221	243	252	239		
	A	2949	2683	3699	4992	3746		
	A1	2563	2284	2558	3787	2789		
estd. number of hhds. (00) reporting receipt of remittance	x	742	17550	37369	19036	74695		
sample number of hhds. reporting receipt of remittance	x	33	658	1494	765	2950		

**Table 9: Average consumer expenditure (E/E1) (Rs.) during the last 365 days, proportion of households receiving remittance during the last 365 days (P) and average amount of remittance received per households receiving remittance (A/A1) (Rs.) for each quintile group on MPCE and household social group**

quintile groups on MPCE	type of estimate	household social group					number households reporting receipt of remittance	
		ST	SC	OBC	Others	all	estimated(00)	sample
		(3)	(4)	(5)	(6)	(7)	(8)	(9)
0-20	E	3756	3963	4168	4061	4071	7780	282
	E1	4463	4082	4229	4134	4169		
	P	200	178	189	220	188		
	A	1006	1144	1333	1610	1275		
	A1	567	973	870	1029	920		
20-40	E	5524	5527	5530	5556	5533	9985	362
	E1	5439	5513	5561	5557	5546		
	P	256	211	236	237	228		
	A	2252	2192	2389	2784	2375		
	A1	1519	1669	1446	1631	1535		
40-60	E	6616	6752	6775	6823	6776	12536	450
	E1	6584	6745	6794	6778	6777		
	P	188	250	272	250	261		
	A	3030	2469	3096	3040	2892		
	A1	2939	1800	1783	1881	1812		
60-80	E	8670	8456	8415	8459	8435	12694	443
	E1	8588	8455	8361	8436	8397		
	P	96	227	247	256	243		
	A	2023	2684	3760	3397	3420		
	A1	3197	2446	2667	2340	2552		
80-100	E	11555	12341	12808	13567	12935	18766	679
	E1	11869	12853	13393	13720	13400		
	P	258	267	290	306	290		
	A	3290	4712	5174	6178	5348		
	A1	3242	5054	3937	4562	4287		
all groups	E	7235	6618	7567	8858	7549	61760	2216
	E1	7298	6930	7941	9249	7954		
	P	212	224	252	269	247		
	A	2450	2516	3378	4207	3279		
	A1	2068	2118	2236	2840	2327		
estd. number of hhds. (00) reporting receipt of remittance	x	653	15928	32318	12861	61760		
sample number of hhds. reporting receipt of remittance	x	26	567	1167	456	2216		

**Table 9: Average consumer expenditure (E/E1) (Rs.) during the last 365 days, proportion of households receiving remittance during the last 365 days (P) and average amount of remittance received per households receiving remittance (A/A1) (Rs.) for each quintile group on MPCE and household social group**

quintile groups on MPCE	type of estimate	household social group					number households reporting receipt of remittance	
		ST	SC	OBC	Others	all	estimated(00)	sample
		(3)	(4)	(5)	(6)	(7)	(8)	(9)
0-20	E	4118	5434	5491	5626	5504	1446	114
	E1		5138	5887	6012	5742		
	P		185	146	169	159		
	A		1493	1709	2683	1878		
	A1		1127	1664	1923	1607		
20-40	E	7885	7920	8092	8120	8066	1710	138
	E1	7244	7991	8076	8021	8031		
	P	212	155	159	178	163		
	A	728	2891	2320	2981	2572		
	A1	323	3370	2135	2549	2393		
40-60	E	11229	10310	10550	10629	10555	2499	153
	E1	9821	10160	10623	10675	10585		
	P	36	214	215	214	213		
	A	178	4873	4570	4915	4704		
	A1	1000	4418	3669	4101	3912		
60-80	E	15367	13775	14237	14358	14272	2869	144
	E1	16626	13765	14146	14414	14255		
	P	200	289	203	194	208		
	A	11980	6670	5815	5079	5630		
	A1	15000	5483	5668	5173	5512		
80-100	E	20175	23012	25647	27172	26589	4413	185
	E1	22994	24212	24748	28481	27240		
	P	507	178	297	259	263		
	A	9448	6953	15389	8915	10233		
	A1	7854	10683	12358	9657	10454		
all groups	E	11002	9581	10901	16338	12990	12936	734
	E1	12435	10095	12128	17646	14269		
	P	178	202	198	222	209		
	A	6032	4174	5316	6336	5633		
	A1	6436	3937	4735	6106	5241		
estd. number of hhds. (00) reporting receipt of remittance	x	88	1622	5051	6175	12936		
sample number of hhds. reporting receipt of remittance	x	7	91	327	309	734		

**Table 10: Per 1000 distribution of out-migrants by present place of residence for each age group of the out-migrant**

age (present age) group of the out-migrants	no. of out-migrants per 1000 persons	per 1000 distribution of out-migrants by present place of residence								ALL	
		same state and within the same district	same state but another district	within the state (col. 3+col. 4)	out-side the state	within the country (col. 5+col. 6)	another country	not known	all	no. of out-migrant estd.(00)	sample
(1)	(2)	(3)	(4)	(5)	(6)	(7)	(8)	(9)	(10)	(11)	(12)
0-4	22	197	233	430	556	986	14	0	1000	4180	173
5-9	28	184	271	455	542	997	3	0	1000	6010	230
10-14	31	208	221	429	570	999	1	0	1000	6953	268
15-19	125	138	211	349	640	989	9	1	1000	24750	992
20-24	274	175	221	396	582	978	19	2	1000	42306	1708
25-29	336	171	236	407	561	968	31	1	1000	38841	1524
30-34	261	211	247	458	511	969	32	0	1000	27479	1082
35-39	230	189	233	422	558	980	19	1	1000	22804	899
40-44	158	141	267	408	561	969	31	0	1000	14215	569
45-49	107	166	232	398	540	938	62	0	1000	8918	363
50-54	87	182	327	509	464	973	27	0	1000	5822	233
55-59	54	179	295	474	484	958	41	0	1000	2988	118
60 & above	17	217	255	472	496	968	15	17	1000	2246	88
all ages	119	176	237	413	562	975	24	1	1000	207512	8247
estd. out migrants (00)	x	36515	49182	85697	116607	202304	4955	254	207512	x	x
sample out migrants	x	1363	2015	3378	4629	8007	229	11	8247	x	x

**Table 10: Per 1000 distribution of out-migrants by present place of residence for each age group of the out-migrant**

<b>ALL-MALE</b>											
age (present age) group of the out-migrants	no. of out-migrants per 1000 persons	per 1000 distribution of out-migrants by present place of residence								no. of out-migrant	
		same state and within the same district	same state but another district	within the state (col. 3+col. 4)	out-side the state	within the country (col. 5+col. 6)	another country	not known	all	estd.(00)	sample
(1)	(2)	(3)	(4)	(5)	(6)	(7)	(8)	(9)	(10)	(11)	(12)
0-4	21	148	268	416	569	985	16	0	1000	2046	88
5-9	28	230	288	518	483	1001		0	1000	3202	122
10-14	36	214	237	451	547	998	2	0	1000	4478	175
15-19	191	89	197	286	702	988	11	1	1000	20938	838
20-24	397	68	214	282	691	973	24	3	1000	32614	1327
25-29	479	76	214	290	666	956	42	2	1000	28349	1125
30-34	394	114	225	339	616	955	45	0	1000	19035	768
35-39	350	94	220	314	659	973	25	2	1000	17032	667
40-44	258	86	236	322	639	961	39	0	1000	11068	444
45-49	174	98	226	324	600	924	76	0	1000	7296	297
50-54	148	134	338	472	498	970	31	0	1000	5072	205
55-59	94	158	270	428	526	954	47	0	1000	2630	102
60 & above	21	160	199	359	592	951	22	26	1000	1521	67
all ages	171	97	224	321	647	968	31	2	1000	155281	6225
estd. out migrants (00)	x	15011	34739	49750	100473	150223	4804	254	155281	x	x
sample out migrants	x	584	1419	2003	3990	5993	221	11	6225	x	x

**Table 10: Per 1000 distribution of out-migrants by present place of residence for each age group of the out-migrant**

**ALL - FEMALE**

age (present age) group of the out-migrants	no. of out-migrants per 1000 persons	per 1000 distribution of out-migrants by present place of residence								no. of out-migrant	
		same state and within the same district	same state but another district	within the state (col. 3+col. 4)	out-side the state	within the country (col. 5+col. 6)	another country	not known	all	estd.(00)	sample
(1)	(2)	(3)	(4)	(5)	(6)	(7)	(8)	(9)	(10)	(11)	(12)
0-4	24	243	200	443	544	987	13	0	1000	2134	85
5-9	28	133	251	384	610	994	6	0	1000	2808	108
10-14	24	196	191	387	613	1000	0	0	1000	2475	93
15-19	43	411	288	699	301	1000	0	0	1000	3812	154
20-24	134	534	245	779	217	996	3	0	1000	9692	381
25-29	186	427	293	720	276	996	3	0	1000	10492	399
30-34	148	429	296	725	272	997	3	0	1000	8443	314
35-39	115	469	270	739	260	999	1	0	1000	5772	232
40-44	67	335	375	710	287	997	3	0	1000	3147	125
45-49	39	473	257	730	271	1001	0	0	1000	1622	66
50-54	23	509	259	768	232	1000	0	0	1000	750	28
55-59	13	336	485	821	179	1000	0	0	1000	358	16
60 & above	12	334	372	706	294	1000	0	0	1000	725	21
all ages	63	412	277	689	309	998	3	0	1000	52231	2022
estd. out migrants (00)	x	21504	14443	35947	16133	52080	151	0	52231	x	x
sample out migrants	x	779	596	1375	639	2014	8	0	2022	x	x



**Table 10: Per 1000 distribution of out-migrants by present place of residence for each age group of the out-migrant**

age (present age) group of the out-migrants	no. of out-migrants per 1000 persons	per 1000 distribution of out-migrants by present place of residence								RURAL- ALL	
		same state and within the same district	same state but another district	within the state (col. 3+col. 4)	out-side the state	within the country (col. 5+col. 6)	another country	not known	all	no. of out-migrant estd.(00)	sample
(1)	(2)	(3)	(4)	(5)	(6)	(7)	(8)	(9)	(10)	(11)	(12)
0-4	22	167	244	411	575	986	14	0	1000	3525	132
5-9	27	207	223	430	570	1000	0	0	1000	5105	184
10-14	32	214	207	421	580	1001	0	0	1000	6126	222
15-19	139	145	195	340	649	989	9	1	1000	21954	806
20-24	288	187	205	392	589	981	16	2	1000	34705	1267
25-29	350	170	213	383	587	970	28	1	1000	32050	1155
30-34	267	231	206	437	534	971	29	0	1000	22756	815
35-39	242	200	209	409	575	984	15	2	1000	19279	693
40-44	161	162	231	393	580	973	27	0	1000	11368	415
45-49	110	179	220	399	557	956	44	0	1000	7068	258
50-54	88	184	306	490	494	984	16	0	1000	4579	166
55-59	53	180	299	479	494	973	27	0	1000	2370	84
60 & above	16	213	185	398	565	963	15	22	1000	1768	62
all ages	122	185	213	398	580	978	20	1	1000	172653	6259
estd. out migrants (00)	x	31959	36829	68788	100191	168979	3464	209	172653	x	x
sample out migrants	x	1138	1326	2464	3664	6128	124	7	6259	x	x

**Table 10: Per 1000 distribution of out-migrants by present place of residence for each age group of the out-migrant**

<b>RURAL-MALE</b>											
age (present age) group of the out-migrants	no. of out-migrants per 1000 persons	per 1000 distribution of out-migrants by present place of residence								no. of out-migrant	
		same state and within the same district	same state but another district	within the state (col. 3+col. 4)	out-side the state	within the country (col. 5+col. 6)	another country	not known	all	estd.(00)	sample
(1)	(2)	(3)	(4)	(5)	(6)	(7)	(8)	(9)	(10)	(11)	(12)
0-4	21	139	265	404	584	988	13	0	1000	1786	67
5-9	28	268	235	503	497	1000	0	0	1000	2746	101
10-14	39	222	209	431	568	999	0	0	1000	4033	145
15-19	211	93	187	280	708	988	11	2	1000	18713	688
20-24	424	72	199	271	707	978	19	3	1000	26878	987
25-29	510	67	194	261	699	960	38	1	1000	23789	863
30-34	401	122	188	310	648	958	41	0	1000	15620	565
35-39	369	102	198	300	678	978	20	2	1000	14471	523
40-44	261	100	198	298	667	965	35	0	1000	8889	324
45-49	174	105	213	318	627	945	54	0	1000	5736	210
50-54	148	129	321	450	532	982	19	0	1000	3954	144
55-59	94	161	272	433	537	970	30	0	1000	2083	75
60 & above	20	139	158	297	649	946	22	32	1000	1223	44
all ages	176	100	202	302	670	972	26	2	1000	129920	4736
estd. out migrants (00)	x	13046	26227	39273	87060	126333	3378	209	129920	x	x
sample out migrants	x	480	947	1427	3181	4608	121	7	4736	x	x

**Table 10: Per 1000 distribution of out-migrants by present place of residence for each age group of the out-migrant**

<b>RURAL- FEMALE</b>											
age (present age) group of the out-migrants	no. of out-migrants per 1000 persons	per 1000 distribution of out-migrants by present place of residence								no. of out-migrant	
		same state and within the same district	same state but another district	within the state (col. 3+col. 4)	out-side the state	within the country (col. 5+col. 6)	another country	not known	all	estd.(00)	sample
(1)	(2)	(3)	(4)	(5)	(6)	(7)	(8)	(9)	(10)	(11)	(12)
0-4	22	196	223	419	566	985	16	0	1000	1738	65
5-9	27	136	209	345	655	1000	0	0	1000	2358	83
10-14	24	198	201	399	601	1000	0	0	1000	2093	77
15-19	47	442	246	688	312	1000	0	0	1000	3241	118
20-24	137	585	227	812	183	995	4	0	1000	7827	280
25-29	184	466	269	735	265	1000	0	0	1000	8261	292
30-34	154	470	243	713	283	996	4	0	1000	7136	250
35-39	119	493	243	736	264	1000	0	0	1000	4808	170
40-44	68	384	348	732	267	999	0	0	1000	2479	91
45-49	42	499	247	746	254	1000	0	0	1000	1333	48
50-54	24	533	210	743	257	1000	0	0	1000	625	22
55-59	13	318	498	816	184	1000	0	0	1000	287	9
60 & above	11	378	246	624	376	1000	0	0	1000	546	18
all ages	63	443	248	691	307	998	2	0	1000	42732	1523
estd. out migrants (00)	x	18913	10602	29515	13132	42647	86	0	42732	x	x
sample out migrants	x	658	379	1037	483	1520	3	0	1523	x	x

**Table 10: Per 1000 distribution of out-migrants by present place of residence for each age group of the out-migrant**

age (present age) group of the out-migrants	no. of out-migrants per 1000 persons	per 1000 distribution of out-migrants by present place of residence								URBAN - ALL	
		same state and within the same district	same state but another district	within the state (col. 3+col. 4)	out-side the state	within the country (col. 5+col. 6)	another country	not known	all	no. of out-migrant estd.(00)	sample
(1)	(2)	(3)	(4)	(5)	(6)	(7)	(8)	(9)	(10)	(11)	(12)
0-4	25	356	176	532	456	988	12	0	1000	656	41
5-9	29	57	538	595	386	981	19	0	1000	906	46
10-14	22	164	325	489	499	988	11	0	1000	826	46
15-19	70	89	338	427	567	994	7	0	1000	2796	186
20-24	226	118	295	413	551	964	33	3	1000	7601	441
25-29	285	175	342	517	435	952	45	3	1000	6792	369
30-34	237	111	445	556	399	955	43	1	1000	4723	267
35-39	182	129	359	488	470	958	42	0	1000	3525	206
40-44	148	60	409	469	485	954	46	0	1000	2847	154
45-49	99	117	276	393	476	869	131	0	1000	1850	105
50-54	85	175	408	583	351	934	66	0	1000	1243	67
55-59	54	175	281	456	447	903	97	0	1000	618	34
60 & above	20	231	514	745	241	986	14	0	1000	478	26
all ages	109	131	354	485	471	956	43	1	1000	34859	1988
estd. out migrants (00)	x	4556	12353	16909	16415	33324	1490	44	34859	x	x
sample out migrants	x	225	689	914	965	1879	105	4	1988	x	x

**Table 10: Per 1000 distribution of out-migrants by present place of residence for each age group of the out-migrant**

age (present age) group of the out-migrants	no. of out-migrants per 1000 persons	per 1000 distribution of out-migrants by present place of residence								URBAN - MALE	
		same state and within the same district	same state but another district	within the state (col. 3+col. 4)	out-side the state	within the country (col. 5+col. 6)	another country	not known	all	no. of out-migrant estd.(00)	sample
(1)	(2)	(3)	(4)	(5)	(6)	(7)	(8)	(9)	(10)	(11)	(12)
0-4	18	211	291	502	468	970	31	0	1000	259	21
5-9	27	0	605	0	395	0	0	0	1000	456	21
10-14	22	143	487	630	348	978	21	0	1000	445	30
15-19	106	51	288	339	652	991	9	0	1000	2225	150
20-24	306	52	287	339	613	952	44	4	1000	5736	340
25-29	365	121	322	443	492	935	60	4	1000	4560	262
30-34	362	74	393	467	471	938	60	2	1000	3415	203
35-39	270	47	342	389	557	946	55	0	1000	2561	144
40-44	247	32	389	421	523	944	56	0	1000	2179	120
45-49	173	73	272	345	499	844	156	0	1000	1560	87
50-54	145	151	397	548	378	926	74	0	1000	1118	61
55-59	95	145	262	407	483	890	110	0	1000	547	27
60 & above	23	249	369	618	359	977	23	0	1000	298	23
all ages	152	77	336	413	529	942	56	2	1000	25360	1489
estd. out migrants (00)	x	1965	8512	10477	13414	23891	1425	44	25360	x	x
sample out migrants	x	104	472	576	809	1385	100	4	1489	x	x

**Table 10: Per 1000 distribution of out-migrants by present place of residence for each age group of the out-migrant**

<b>URBAN - FEMALE</b>											
age (present age) group of the out-migrants	no. of out-migrants per 1000 persons	per 1000 distribution of out-migrants by present place of residence								no. of out-migrant	
		same state and within the same district	same state but another district	within the state (col. 3+col. 4)	out-side the state	within the country (col. 5+col. 6)	another country	not known	all	estd.(00)	sample
(1)	(2)	(3)	(4)	(5)	(6)	(7)	(8)	(9)	(10)	(11)	(12)
0-4	32	451	100	551	449	1000	0	0	1000	396	20
5-9	32	115	470	585	376	961	39	0	1000	450	25
10-14	21	189	136	325	675	1000	0	0	1000	382	16
15-19	31	234	531	765	234	999	0	0	1000	571	36
20-24	125	320	320	640	360	1000	0	0	1000	1865	101
25-29	196	285	383	668	319	987	13	0	1000	2232	107
30-34	124	207	582	789	211	1000	0	0	1000	1307	64
35-39	98	347	405	752	239	991	8	0	1000	964	62
40-44	64	152	474	626	360	986	14	0	1000	668	34
45-49	30	350	300	650	350	1000	0	0	1000	290	18
50-54	18	389	504	893	107	1000	0	0	1000	125	6
55-59	13	407	431	838	162	1000	0	0	1000	71	7
60 & above	16	201	755	956	45	1001	0	0	1000	180	3
all ages	62	273	404	677	316	993	7	0	1000	9499	499
estd. out migrants (00)	x	2591	3841	6432	3001	9433	65	0	9499	x	x
sample out migrants	x	121	217	338	156	494	5	0	499	x	x

**Table 11: Per 1000 distribution of out-migrants by reason for migration for each age group of the out-migrant**

reason for migration (code)	age (years) group of the out-migrants														Combined-ALL no. of out-migrants	
	0-4	5-9	10-14	15-19	20-24	25-29	30-34	35-39	40-44	45-49	50-54	55-59	60 and above	all ages	estd.(00)	sample
(1)	(2)	(3)	(4)	(5)	(6)	(7)	(8)	(9)	(10)	(11)	(12)	(13)	(14)	(15)	(16)	(17)
01	14	14	71	294	268	200	183	207	165	158	205	159	125	205	42451	1700
02	9	0	60	150	152	157	136	137	147	154	154	122	125	138	28584	1137
03	0	10	5	15	28	40	49	43	36	54	65	61	58	35	7229	297
04	33	25	44	190	221	269	280	305	284	307	271	306	295	239	49675	2011
05	2	7	0	4	25	47	50	54	109	137	147	174	13	47	9789	343
06	6	0	0	4	3	3	4	3	18	6	27	3	18	5	1071	45
07	19	162	235	136	78	27	8	0	12	4	4	0	14	53	10897	490
08	0	4	0	0	0	1	0	0	0	0	0	0	0	0	45	2
10	1	0	3	1	0	2	1	2	2	0	8	0	14	1	265	11
11	0	0	0	0	0	0	0	2	0	0	0	0	0	0	39	2
12	0	0	3	1	0	0	0	2	3	6	8	14	0	1	275	11
13	0	0	0	1	1	1	1	0	1	6	0	14	0	1	276	11
14	0	0	4	0	0	0	0	2	0	4	0	13	23	1	187	7
15	0	0	0	0	0	1	0	0	0	0	5	4	11	0	87	4
16	0	0	13	75	167	163	174	155	137	94	62	71	141	132	27340	1024
17	787	682	501	104	44	74	99	76	66	58	28	28	77	118	24556	975
19	130	97	60	25	11	15	15	13	22	12	16	32	87	23	4744	177
all	1000	1000	1000	1000	1000	1000	1000	1000	1000	1000	1000	1000	1000	1000	207512	8247
estd. no. of out migrants(00)	4180	6010	6953	24750	42306	38841	27479	22804	14215	8918	5822	2988	2246	207512	x	x
sample no.of out migrants	173	230	268	992	1708	1524	1082	899	569	363	233	118	88	8247	x	x

**Table 11: Per 1000 distribution of out-migrants by reason for migration for each age group of the out-migrant**

reason for migration (code)	age (years) group of the out-migrants														Combined-Male no. of out-migrants	
	0-4	5-9	10-14	15-19	20-24	25-29	30-34	35-39	40-44	45-49	50-54	55-59	60 and above	all ages	estd.(00)	sample
(1)	(2)	(3)	(4)	(5)	(6)	(7)	(8)	(9)	(10)	(11)	(12)	(13)	(14)	(15)	(16)	(17)
01	16	18	111	342	340	270	259	276	209	181	230	181	184	268	41665	1668
02	18	0	70	174	194	209	187	179	184	188	169	138	161	179	27739	1105
03	0	0	8	18	34	54	68	56	44	67	74	69	85	45	6942	287
04	35	40	69	223	282	359	388	399	364	360	311	332	436	312	48504	1962
05	4	7	0	3	29	62	71	72	137	160	164	197	20	61	9435	328
06	12	0	0	5	4	4	6	4	23	8	25	3	4	6	1004	42
07	13	142	261	138	91	29	11	0	15	5	5	0	20	57	8814	395
08	0	0	0	0	0	1	0	0	0	0	0	0	0	0	21	1
10	0	0	0	0	0	0	1	2	2	0	9	0	21	1	157	6
11	0	0	0	0	0	0	0	0	0	0	0	0	0	0	4	1
12	0	0	0	1	0	0	0	0	4	8	0	13	0	1	162	6
13	0	0	0	1	1	2	2	0	0	4	0	8	0	1	183	7
14	0	0	6	0	0	0	0	2	0	4	0	15	14	1	156	6
15	0	0	0	0	0	0	0	0	0	0	5	5	16	0	65	3
16	0	0	0	2	2	1	0	0	0	4	0	0	0	1	173	7
17	807	723	419	76	18	6	4	6	1	4	0	18	0	55	8478	331
19	96	71	57	16	5	4	3	3	16	8	7	21	40	11	1778	70
all	1000	1000	1000	1000	1000	1000	1000	1000	1000	1000	1000	1000	1000	1000	155281	6225
estd. no. of out migrants(00)	2046	3202	4478	20938	32614	28349	19035	17032	11068	7296	5072	2630	1521	155281	x	x
sample no.of out migrants	88	122	175	838	1327	1125	768	667	444	297	205	102	67	6225	x	x



**Table 11: Per 1000 distribution of out-migrants by reason for migration for each age group of the out-migrant**

reason for migration (code)	age (years) group of the out-migrants														Combined-FEMALE no. of out-migrants	
	0-4	5-9	10-14	15-19	20-24	25-29	30-34	35-39	40-44	45-49	50-54	55-59	60 and above	all ages	estd.(00)	sample
(1)	(2)	(3)	(4)	(5)	(6)	(7)	(8)	(9)	(10)	(11)	(12)	(13)	(14)	(15)	(16)	(17)
01	12	9	0	25	28	10	11	5	8	53	38	0	0	15	787	32
02	0	0	42	17	12	18	21	13	13	0	48	0	50	16	846	32
03	0	21	0	0	7	3	8	6	6	0	0	0	0	5	287	10
04	30	9	0	6	17	27	35	27	2	68	0	107	0	22	1171	49
05	0	6	0	12	9	7	2	0	11	32	32	0	0	7	354	15
06	0	0	0	0	0	0	0	1	0	0	38	0	47	1	67	3
07	25	184	187	126	36	21	0	0	0	0	0	0	0	40	2083	95
08	0	8	0	0	0	0	0	0	0	0	0	0	0	0	23	1
10	1	0	9	6	0	6	0	0	0	0	0	0	0	2	109	5
11	0	0	0	0	0	0	0	6	0	0	0	0	0	1	35	1
12	0	0	10	0	0	0	0	6	0	0	59	26	0	2	113	5
13	0	0	0	0	3	0	0	0	6	17	0	57	0	2	93	4
14	0	0	0	0	0	0	0	0	0	0	0	0	42	1	31	1
15	0	0	0	0	0	2	0	0	0	0	0	0	0	0	22	1
16	0	0	36	473	724	601	566	611	617	499	485	591	435	520	27167	1017
17	769	636	651	259	133	258	313	281	296	301	217	105	239	308	16078	644
19	162	127	65	76	32	46	43	43	41	30	83	114	187	57	2966	107
all	1000	1000	1000	1000	1000	1000	1000	1000	1000	1000	1000	1000	1000	1000	52231	2022
estd. no. of out migrants(00)	2134	2808	2475	3812	9692	10492	8443	5772	3147	1622	750	358	725	52231	x	x
sample no.of out migrants	85	108	93	154	381	399	314	232	125	66	28	16	21	2022	x	x

**Table 11: Per 1000 distribution of out-migrants by reason for migration for each age group of the out-migrant**

**RURAL-ALL**

reason for migration (code)	age (years) group of the out-migrants														no. of out-migrants	
	0-4	5-9	10-14	15-19	20-24	25-29	30-34	35-39	40-44	45-49	50-54	55-59	60 and above	all ages	estd.(00)	sample
(1)	(2)	(3)	(4)	(5)	(6)	(7)	(8)	(9)	(10)	(11)	(12)	(13)	(14)	(15)	(16)	(17)
01	15	6	80	306	295	209	197	213	192	177	236	194	145	220	38048	1354
02	0	0	54	159	156	163	138	144	146	158	147	119	77	140	24250	863
03	0	0	6	17	26	43	49	41	37	56	74	37	44	34	5928	215
04	39	30	49	190	216	277	269	307	294	323	270	370	344	240	41519	1562
05	0	4	0	5	24	35	39	45	85	69	127	125	17	36	6200	215
06	7	0	0	4	2	2	4	2	10	8	6	0	19	4	622	25
07	15	160	227	116	55	18	5	0	3	5	6	0	17	44	7533	294
08	0	5	0	0	0	1	0	0	0	0	0	0	0	0	45	2
10	0	0	4	1	0	2	1	2	2	0	5	0	0	1	207	8
11	0	0	0	0	0	0	0	2	0	0	0	0	0	0	35	1
12	0	0	4	1	0	0	0	2	4	8	10	0	0	1	233	9
13	0	0	0	1	2	1	1	0	2	8	0	0	0	1	215	8
14	0	0	4	0	0	0	0	2	0	5	0	17	29	1	182	6
15	0	0	0	0	0	0	0	0	0	0	6	0	14	0	52	2
16	0	0	15	76	170	161	185	156	134	109	69	83	178	134	23158	802
17	787	692	496	96	42	72	97	71	67	61	29	31	94	118	20352	753
19	137	104	61	28	12	16	15	14	25	13	14	25	22	24	4074	140
all	1000	1000	1000	1000	1000	1000	1000	1000	1000	1000	1000	1000	1000	1000	172653	6259
estd. no. of out migrants(00)	3525	5105	6126	21954	34705	32050	22756	19279	11368	7068	4579	2370	1768	172653	x	x
sample no.of out migrants	132	184	222	806	1267	1155	815	693	415	258	166	84	62	6259	x	x

**Table 11: Per 1000 distribution of out-migrants by reason for migration for each age group of the out-migrant**

reason for migration (code)	age (years) group of the out-migrants														no. of out-migrants	
	0-4	5-9	10-14	15-19	20-24	25-29	30-34	35-39	40-44	45-49	50-54	55-59	60 and above	all ages	estd.(00)	sample
	(2)	(3)	(4)	(5)	(6)	(7)	(8)	(9)	(10)	(11)	(12)	(13)	(14)	(15)	(16)	(17)
01	15	0	0	30	19	11	10	6	0	45	45	0	0	13	551	20
02	0	0	15	17	15	14	19	14	11	0	0	0	0	13	543	19
03	0	0	0	0	9	4	9	6	8	0	0	0	0	5	218	7
04	37	10	0	7	9	19	34	21	0	25	0	134	0	18	757	31
05	0	0	0	14	11	8	0	0	9	18	39	0	0	6	271	10
06	0	0	0	0	0	0	0	0	0	0	46	0	62	1	62	2
07	30	194	199	101	20	5	0	0	0	0	0	0	0	0	1448	55
08	0	10	0	0	0	0	0	0	0	0	0	0	0	0	23	1
10	0	0	11	7	0	7	0	0	0	0	0	0	0	0	106	4
11	0	0	0	0	0	0	0	7	0	0	0	0	0	0	35	1
12	0	0	12	0	0	0	0	7	0	0	71	0	0	0	104	4
13	0	0	0	0	3	0	0	0	8	21	0	0	0	2	73	3
14	0	0	0	0	0	0	0	0	0	0	0	0	56	1	31	1
15	0	0	0	0	0	0	0	0	0	0	0	0	0	0	0	0
16	0	0	43	499	748	620	589	625	617	559	509	683	578	538	22991	796
17	738	653	644	241	129	261	299	264	305	305	212	88	303	304	13007	484
19	179	133	77	85	36	51	40	49	43	26	78	96	0	59	2512	85
all	1000	1000	1000	1000	1000	1000	1000	1000	1000	1000	1000	1000	1000	1000	42732	1523
estd. no. of out migrants(00)	1738	2358	2093	3241	7827	8261	7136	4808	2479	1333	625	287	546	42732	x	x
sample no.of out migrants	65	83	77	118	280	292	250	170	91	48	22	9	18	1523	x	x

**Table 11: Per 1000 distribution of out-migrants by reason for migration for each age group of the out-migrant**

**RURAL MALE**

reason for migration (code)	age (years) group of the out-migrants														no. of out-migrants	
	0-4	5-9	10-14	15-19	20-24	25-29	30-34	35-39	40-44	45-49	50-54	55-59	60 and above	all ages	estd.(00)	sample
(1)	(2)	(3)	(4)	(5)	(6)	(7)	(8)	(9)	(10)	(11)	(12)	(13)	(14)	(15)	(16)	(17)
01	15	11	122	354	375	278	283	281	245	208	266	221	210	289	37497	1334
02	0	0	74	184	197	215	192	187	183	195	170	136	111	182	23707	844
03	0	0	9	20	31	56	67	53	45	69	86	42	63	44	5710	208
04	40	46	74	221	277	367	376	403	375	392	312	402	497	314	40762	1531
05	0	8	0	3	28	44	57	60	107	81	141	142	24	46	5929	205
06	13	0	0	5	3	3	5	3	12	10	0	0	0	4	560	23
07	0	131	242	118	65	23	8	0	4	6	6	0	25	47	6084	239
08	0	0	0	0	0	1	0	0	0	0	0	0	0	0	21	1
10	0	0	0	0	0	0	1	3	3	0	6	0	0	1	102	4
11	0	0	0	0	0	0	0	0	0	0	0	0	0	0	0	0
12	0	0	0	1	0	0	0	0	6	10	0	0	0	1	129	5
13	0	0	0	1	1	1	2	0	0	5	0	0	0	1	142	5
14	0	0	6	0	0	0	0	2	0	6	0	19	17	1	151	5
15	0	0	0	0	0	0	0	0	0	0	7	0	20	0	52	2
16	0	0	0	3	2	1	0	0	0	5	0	0	0	1	167	6
17	835	725	420	71	16	7	5	6	0	4	0	23	0	57	7346	269
19	97	78	53	18	5	4	3	2	20	10	4	16	32	12	1561	55
all	1000	1000	1000	1000	1000	1000	1000	1000	1000	1000	1000	1000	1000	1000	129920	4736
estd. no. of out migrants(00)	1786	2746	4033	18713	26878	23789	15620	14471	8889	5736	3954	2083	1223	129920	x	x
sample no.of out migrants	67	101	145	688	987	863	565	523	324	210	144	75	44	4736	x	x

**Table 11: Per 1000 distribution of out-migrants by reason for migration for each age group of the out-migrant**

**URBAN-ALL**

reason for migration (code)	age (years) group of the out-migrants														no. of out-migrants	
	0-4	5-9	10-14	15-19	20-24	25-29	30-34	35-39	40-44	45-49	50-54	55-59	60 and above	all ages	estd.(00)	sample
(1)	(2)	(3)	(4)	(5)	(6)	(7)	(8)	(9)	(10)	(11)	(12)	(13)	(14)	(15)	(16)	(17)
01	8	56	4	197	148	155	111	179	56	83	91	25	49	126	4404	346
02	55	0	106	74	135	130	129	99	150	139	179	131	303	124	4334	274
03	0	65	0	0	34	28	51	55	30	48	29	150	109	37	1301	82
04	0	0	10	190	242	233	334	292	244	248	277	60	114	234	8156	449
05	12	19	0	0	29	104	100	103	204	396	219	362	0	103	3590	128
06	0	0	0	3	7	6	7	7	51	0	102	14	13	13	449	20
07	42	171	289	293	186	69	20	2	48	0	0	0	0	97	3365	196
08	0	0	0	0	0	0	0	0	0	0	0	0	0	0	0	0
10	5	0	0	0	0	0	0	0	0	0	19	0	67	2	58	3
11	0	0	0	0	1	0	0	0	0	0	0	0	0	0	4	1
12	0	0	0	0	0	0	0	0	0	0	0	69	0	1	43	2
13	0	0	0	0	0	3	0	0	0	0	0	66	0	2	61	3
14	0	0	0	0	0	0	0	1	0	0	0	0	0	0	5	1
15	0	0	0	0	0	3	0	0	0	0	0	21	0	1	35	2
16	0	0	0	68	153	175	123	149	145	35	37	25	0	120	4182	222
17	789	629	539	168	58	83	109	105	64	44	24	20	17	121	4204	222
19	90	60	51	7	8	11	17	7	7	8	24	57	329	19	670	37
all	1000	1000	1000	1000	1000	1000	1000	1000	1000	1000	1000	1000	1000	1000	34859	1988
estd. no. of out migrants(00)	656	906	826	2796	7601	6792	4723	3525	2847	1850	1243	618	478	34859	x	x
sample no.of out migrants	41	46	46	186	441	369	267	206	154	105	67	34	26	1988	x	x

**Table 11: Per 1000 distribution of out-migrants by reason for migration for each age group of the out-migrant**

**URBAN-MALE**

reason for migration (code)	age (years) group of the out-migrants														no. of out-migrants	
	0-4	5-9	10-14	15-19	20-24	25-29	30-34	35-39	40-44	45-49	50-54	55-59	60 and above	all ages	estd.(00)	sample
(1)	(2)	(3)	(4)	(5)	(6)	(7)	(8)	(9)	(10)	(11)	(12)	(13)	(14)	(15)	(16)	(17)
01	21	56	8	248	174	226	148	246	62	82	101	28	78	164	4168	334
02	139	0	36	88	179	176	165	133	189	165	167	148	364	159	4032	261
03	0	0	0	0	46	42	69	73	40	57	32	169	175	49	1232	79
04	0	0	19	239	304	319	446	379	316	244	307	68	183	305	7742	431
05	31	0	0	0	38	153	133	142	260	451	243	408	0	138	3506	123
06	0	0	0	4	9	10	10	8	67	0	114	16	21	18	445	19
07	106	207	431	299	213	63	27	3	62	0	0	0	0	108	2730	156
08	0	0	0	0	0	0	0	0	0	0	0	0	0	0	0	0
10	0	0	0	0	0	0	0	0	0	0	21	0	107	2	55	2
11	0	0	0	0	1	0	0	0	0	0	0	0	0	0	4	1
12	0	0	0	0	0	0	0	0	0	0	0	61	0	1	34	1
13	0	0	0	0	0	4	0	0	0	0	0	37	0	2	41	2
14	0	0	0	0	0	0	0	2	0	0	0	0	0	0	5	1
15	0	0	0	0	0	0	0	0	0	0	0	24	0	1	13	1
16	0	0	0	0	0	0	2	0	0	0	0	0	0	0	6	1
17	613	710	412	119	29	3	0	6	4	0	0	0	0	45	1133	62
19	91	27	94	3	7	4	1	7	0	0	14	40	72	9	216	15
all	1000	1000	1000	1000	1000	1000	1000	1000	1000	1000	1000	1000	1000	1000	25360	1489
estd. no. of out migrants(00)	259	456	445	2225	5736	4560	3415	2561	2179	1560	1118	547	298	25360	x	x
sample no.of out migrants	21	21	30	150	340	262	203	144	120	87	61	27	23	1489	x	x

**Table 11: Per 1000 distribution of out-migrants by reason for migration for each age group of the out-migrant**

reason for migration (code)	age (years) group of the out-migrants														URBAN-FEMALE	
	0-4	5-9	10-14	15-19	20-24	25-29	30-34	35-39	40-44	45-49	50-54	55-59	60 and above	all ages	estd.(00)	sample
	(2)	(3)	(4)	(5)	(6)	(7)	(8)	(9)	(10)	(11)	(12)	(13)	(14)	(15)	(16)	(17)
01	0	57	0	0	65	8	16	0	38	88	0	0	0	25	236	12
02	0	0	189	17	0	36	35	8	23	0	288	0	201	32	303	13
03	0	131	0	0	0	0	4	5	0	0	0	0	0	7	69	3
04	0	0	0	0	50	57	40	61	8	266	0	0	0	44	414	18
05	0	38	0	0	0	4	13	0	21	95	0	0	0	9	83	5
06	0	0	0	0	0	0	0	5	0	0	0	0	0	0	5	1
07	0	135	124	267	103	81	0	0	0	0	0	0	0	67	635	40
08	0	0	0	0	0	0	0	0	0	0	0	0	0	0	0	0
10	8	0	0	0	0	0	0	0	0	0	0	0	0	0	3	1
11	0	0	0	0	0	0	0	0	0	0	0	0	0	0	0	0
12	0	0	0	0	0	0	0	0	0	0	0	132	0	1	9	1
13	0	0	0	0	0	0	0	0	0	0	0	289	0	2	20	1
14	0	0	0	0	0	0	0	0	0	0	0	0	0	0	0	0
15	0	0	0	0	0	10	0	0	0	0	0	0	0	2	22	1
16	0	0	0	331	623	532	440	545	618	222	366	217	0	440	4176	221
17	904	546	687	361	147	246	393	368	261	281	238	175	45	323	3071	160
19	89	93	0	25	11	27	58	9	32	48	107	188	755	48	454	22
all	1000	1000	1000	1000	1000	1000	1000	1000	1000	1000	1000	1000	1000	1000	9499	499
estd. no. of out migrants(00)	396	450	382	571	1865	2232	1307	964	668	290	125	71	180	9499	x	x
sample no.of out migrants	20	25	16	36	101	107	64	62	34	18	6	7	3	499	x	x

**Table (12) : Per 1000 distribution of out-migrants by period since migrated ( years ) for each reason for migration**

State: Uttar Pradesh

Person Rural+Urban

Reason for migration (code)	period since leaving the house hold ( years )											number of out-migrant		
	0-4	5-9	10-14	15-19	20-24	25-29	30-34	35-39	40-44	45-99	50 & above	all ages (incl. n.r. )	estd.(00)	sample
(1)	(2)	(3)	(4)	(5)	(6)	(7)	(8)	(9)	(10)	(11)	(12)	(13)	(14)	(15)
01	820	89	53	16	13	4	2	1	0	0	0	1000	42451	1700
02	723	145	68	43	14	4	1	1	1	0	0	1000	28584	1137
03	608	178	119	49	37	4	3	2	0	0	0	1000	7229	297
04	654	169	80	44	29	8	9	5	1	0	0	1000	49675	2011
05	501	174	147	71	77	14	3	8	5	0	0	1000	9789	343
06	547	138	207	50	0	0	58	0	0	0	0	1000	1071	45
07	768	156	24	28	24	0	0	0	0	0	0	1000	10897	490
08	1000	0	0	0	0	0	0	0	0	0	0	1000	45	2
10	770	133	0	98	0	0	0	0	0	0	0	1000	265	11
11	106	0	0	894	0	0	0	0	0	0	0	1000	39	2
12	96	327	316	0	227	34	0	0	0	0	0	1000	275	11
13	932	0	0	0	0	68	0	0	0	0	0	1000	276	11
14	835	0	0	165	0	0	0	0	0	0	0	1000	187	7
15	749	0	251	0	0	0	0	0	0	0	0	1000	87	4
16	292	248	183	136	80	25	15	10	8	1	2	1000	27340	1024
17	482	259	169	56	23	4	3	1	1	0	0	1000	24556	975
19	679	121	125	26	36	10	0	4	0	0	0	1000	4744	177
ALL	627	169	100	52	32	8	6	4	2	0	0	1000	207512	8247
estd. no. of out migrants(00)	130047	35014	20772	10863	6668	1747	1156	734	401	54	56	207512	X	X
sample no.of out migrants	5254	1373	792	420	249	69	47	26	13	2	2	8247	X	X



**Table (12) : Per 1000 distribution of out-migrants by period since migrated ( years ) for each reason for migration**

State: Uttar Pradesh

**Person Rural**

Reason for migration (code)	period since leaving the house hold ( years )												number of out-migrant	
	0-4	5-9	10-14	15-19	20-24	25-29	30-34	35-39	40-44	45-99	50 & above	all ages (incl. n.r. )	estd.(00)	sample
(1)	(2)	(3)	(4)	(5)	(6)	(7)	(8)	(9)	(10)	(11)	(12)	(13)	(14)	(15)
01	819	93	50	17	13	4	2	1	0	0	0	1000	38048	1354
02	736	141	66	36	14	4	1	1	1	0	0	1000	24250	863
03	607	176	122	54	36	5		0	0	0	0	1000	5928	215
04	653	170	78	43	29	9	9	6	1	1	0	1000	41519	1562
05	533	154	126	62	95	22	4	4	0	0	0	1000	6200	215
06	531	205	89	74	0	0	100	0	0	0	0	1000	622	25
07	739	180	30	37	15	0	0	0	0	0	0	1000	7533	294
08	1000	0	0	0	0	0	0	0	0	0	0	1000	45	2
10	705	170	0	125	0	0	0	0	0	0	0	1000	207	8
11	0	0	0	1000	0	0	0	0	0	0	0	1000	35	1
12	114	388	374	0	124	0	0	0	0	0	0	1000	233	9
13	913	0	0	0	0	87	0	0	0	0	0	1000	215	8
14	831	0	0	169	0	0	0	0	0	0	0	1000	182	6
15	1000	0	0	0	0	0	0	0	0	0	0	1000	52	2
16	284	236	190	135	87	27	16	11	10	1	2	1000	23158	802
17	463	269	170	63	25	4	3	1	2		0	1000	20352	753
19	679	98	145	25	42	11	0	0	0	0	0	1000	4074	140
ALL	627	168	99	52	33	9	6	4	2	0	0	1000	172653	6259
estd. no. of out migrants(00)	108335	28924	17084	8930	5676	1570	1027	653	344	54	56	172653	X	X
sample no.of out migrants	3961	1041	612	317	198	56	37	22	11	2	2	6259	X	X

**Table (12) : Per 1000 distribution of out-migrants by period since migrated ( years ) for each reason for migration**

State: Uttar Pradesh

Reason for migration (code)	period since leaving the house hold ( years )												Person Urban	
	0-4	5-9	10-14	15-19	20-24	25-29	30-34	35-39	40-44	45-99	50 & above	all ages (incl. n.r. )	estd.(00)	sample
(1)	(2)	(3)	(4)	(5)	(6)	(7)	(8)	(9)	(10)	(11)	(12)	(13)	(14)	(15)
01	830	60	78	13	15	3	0	0	0	0	0	1000	4404	346
02	650	168	76	86	14	7	0	0	0	0	0	1000	4334	274
03	612	189	105	29	41	0	16	9	0	0	0	1000	1301	82
04	659	165	87	51	27	5	5	0	1	0	0	1000	8156	449
05	447	208	183	87	47	0	0	15	13	0	0	1000	3590	128
06	570	46	370	15	0	0	0	0	0	0	0	1000	449	20
07	834	102	12	9	44	0	0	0	0	0	0	1000	3365	196
08	0	0	0	0	0	0	0	0	0	0	0	0	0	0
10	1000	0	0	0	0	0	0	0	0	0	0	1000	58	3
11	1000	0	0	0	0	0	0	0	0	0	0	1000	4	1
12	0	0	0	0	783	217	0	0	0	0	0	1000	43	2
13	1000	0	0	0	0	0	0	0	0	0	0	1000	61	3
14	1000	0	0	0	0	0	0	0	0	0	0	1000	5	1
15	377	0	623	0	0	0	0	0	0	0	0	1000	35	2
16	336	317	141	138	41	14	13	0	0	0	0	1000	4182	222
17	572	212	166	25	16	5	3	0	0	0	0	1000	4204	222
19	677	261	4	33	0	0	0	25	0	0	0	1000	670	37
ALL	623	175	106	55	28	5	4	2	2	0	0	1000	34859	1988
estd. no. of out migrants(00)	21711	6089	3689	1933	993	177	129	81	57	0	0	34859	X	X
sample no.of out migrants	1293	332	180	103	51	13	10	4	2	0	0	1988	X	X

**Table (12) : Per 1000 distribution of out-migrants by period since migrated ( years ) for each reason for migration**

State: Uttar Pradesh

Reason for migration (code)	Male											Rural+Urban		
	period since leaving the house hold ( years )											number of out-migrant		
	0-4	5-9	10-14	15-19	20-24	25-29	30-34	35-39	40-44	45-99	50 & above	all ages (incl. n.r. )	estd.(00)	sample
(1)	(2)	(3)	(4)	(5)	(6)	(7)	(8)	(9)	(10)	(11)	(12)	(13)	(14)	(15)
01	821	88	54	16	14	4	2	1	0	0	0	1000	41665	1668
02	724	146	67	41	14	4	1	1	1	0	0	1000	27739	1105
03	620	167	119	47	38	5	3	2	0	0	0	1000	6942	287
04	655	167	80	44	29	8	9	5	1	0	0	1000	48504	1962
05	506	174	147	67	76	15	3	8	5	0	0	1000	9435	328
06	579	148	220	53	0	0	0	0	0	0	0	1000	1004	42
07	813	125	13	24	26	0	0	0	0	0	0	1000	8814	395
08	1000	0	0	0	0	0	0	0	0	0	0	1000	21	1
10	1000	0	0	0	0	0	0	0	0	0	0	1000	157	6
11	1000	0	0	0	0	0	0	0	0	0	0	1000	4	1
12	163	215	237	0	385	0	0	0	0	0	0	1000	162	6
13	1000	0	0	0	0	0	0	0	0	0	0	1000	183	7
14	1000	0	0	0	0	0	0	0	0	0	0	1000	156	6
15	1000	0	0	0	0	0	0	0	0	0	0	1000	65	3
16	806	34	0	0	0	160	0	0	0	0	0	1000	173	7
17	472	269	162	74	18	3	0	3	0	0	0	1000	8478	331
19	586	109	200	25	57	14	0	10	0	0	0	1000	1778	70
ALL	700	144	79	38	25	6	4	3	1	0	0	1000	155281	6225
estd. no. of out migrants(00)	108678	22389	12289	5838	3920	934	597	472	141	22	0	155281	X	X
sample no.of out migrants	4409	896	463	230	141	36	26	18	5	1	0	6225	X	X

**Table (12) : Per 1000 distribution of out-migrants by period since migrated ( years ) for each reason for migration**

State: Uttar Pradesh

Reason for migration (code)	period since leaving the house hold ( years )											Female	Rural+Urban	number of out-migrant	
	0-4	5-9	10-14	15-19	20-24	25-29	30-34	35-39	40-44	45-99	50 & above	all ages (incl. n.r. )	estd.(00)	sample	
(1)	(2)	(3)	(4)	(5)	(6)	(7)	(8)	(9)	(10)	(11)	(12)	(13)	(14)	(15)	
01	770	181	0	16	0	33	0	0	0	0	0	1000	787	32	
02	674	97	101	128	0	0	0	0	0	0	0	1000	846	32	
03	316	461	120	104	0	0	0	0	0	0	0	1000	287	10	
04	645	230	65	60	0	0	0	0	0	0	0	1000	1171	49	
05	364	172	146	193	125	0	0	0	0	0	0	1000	354	15	
06	70	0	0	0	0	0	930	0	0	0	0	1000	67	3	
07	580	288	73	46	13	0	0	0	0	0	0	1000	2083	95	
08	1000	0	0	0	0	0	0	0	0	0	0	1000	23	1	
10	438	324	0	238	0	0	0	0	0	0	0	1000	109	5	
11	0	0	0	1000	0	0	0	0	0	0	0	1000	35	1	
12	0	489	429	0	0	82	0	0	0	0	0	1000	113	5	
13	799	0	0	0	0	201	0	0	0	0	0	1000	93	4	
14	0	0	0	1000	0	0	0	0	0	0	0	1000	31	1	
15	0	0	1000	0	0	0	0	0	0	0	0	1000	22	1	
16	289	249	184	136	81	24	15	10	8	1	2	1000	27167	1017	
17	487	254	173	47	26	5	5	0	2	0	0	1000	16078	644	
19	734	128	80	27	24	7	0	0	0	0	0	1000	2966	107	
ALL	409	242	162	96	53	16	11	5	5	1	1	1000	52231	2022	
estd. no. of out migrants(00)	21369	12624	8483	5025	2748	813	559	262	260	32	56	52231	X	X	
sample no.of out migrants	845	477	329	190	108	33	21	8	8	1	2	2022	X	X	

**Table (12) : Per 1000 distribution of out-migrants by period since migrated ( years ) for each reason for migration**

State: Uttar Pradesh

Reason for migration (code)	period since leaving the house hold ( years )											Male		Rural	
	0-4	5-9	10-14	15-19	20-24	25-29	30-34	35-39	40-44	45-99	50 & above	all ages (incl. n.r. )	estd.(00)	sample	
(1)	(2)	(3)	(4)	(5)	(6)	(7)	(8)	(9)	(10)	(11)	(12)	(13)	(14)	(15)	
01	821	90	51	17	13	4	2	1	0	0	0	1000	37497	1334	
02	736	141	65	37	14	4	1	1	1	0	0	1000	23707	844	
03	616	170	121	50	37	6	0	0	0	0	0	1000	5710	208	
04	653	168	79	44	30	9	10	6	1	1	0	1000	40762	1531	
05	541	155	128	53	92	23	4	4	0	0	0	1000	5929	205	
06	591	228	98	83	0	0	0	0	0	0	0	1000	560	23	
07	779	162	12	33	14	0	0	0	0	0	0	1000	6084	239	
08	1000	0	0	0	0	0	0	0	0	0	0	1000	21	1	
10	1000	0	0	0	0	0	0	0	0	0	0	1000	102	4	
11	0	0	0	0	0	0	0	0	0	0	0	0	0	0	
12	206	271	299	0	224	0	0	0	0	0	0	1000	129	5	
13	1000	0	0	0	0	0	0	0	0	0	0	1000	142	5	
14	1000	0	0	0	0	0	0	0	0	0	0	1000	151	5	
15	1000	0	0	0	0	0	0	0	0	0	0	1000	52	2	
16	834	0	0	0	0	166	0	0	0	0	0	1000	167	6	
17	456	277	162	79	19	4	0	3	0	0	0	1000	7346	269	
19	560	118	225	15	65	16	0	0	0	0	0	1000	1561	55	
ALL	704	145	76	36	24	7	4	3	1	0	0	1000	129920	4736	
estd. no. of out migrants(00)	91521	18815	9821	4728	3158	846	533	391	84	22	0	129920	X	X	
sample no.of out migrants	3354	682	354	168	110	30	20	14	3	1	0	4736	X	X	

**Table (12) : Per 1000 distribution of out-migrants by period since migrated ( years ) for each reason for migration**

State: Uttar Pradesh

Reason for migration (code)	period since leaving the house hold ( years )												Female Rural	
	0-4	5-9	10-14	15-19	20-24	25-29	30-34	35-39	40-44	45-99	50 & above	all ages (incl. n.r. )	estd.(00)	sample
(1)	(2)	(3)	(4)	(5)	(6)	(7)	(8)	(9)	(10)	(11)	(12)	(13)	(14)	(15)
01	671	259	0	23	0	48	0	0	0	0	0	1000	551	20
02	732	123	145	0	0	0	0	0	0	0	0	1000	543	19
03	393	335	136	136	0	0	0	0	0	0	0	1000	218	7
04	664	277	31	28	0	0	0	0	0	0	0	1000	757	31
05	350	145	90	252	163	0	0	0	0	0	0	1000	271	10
06	0	0	0	0	0	0	1000	0	0	0	0	1000	62	2
07	569	258	105	50	18	0	0	0	0	0	0	1000	1448	55
08	1000	0	0	0	0	0	0	0	0	0	0	1000	23	1
10	422	334	0	245	0	0	0	0	0	0	0	1000	106	4
11	0	0	0	1000	0	0	0	0	0	0	0	1000	35	1
12	0	532	468	0	0	0	0	0	0	0	0	1000	104	4
13	743	0	0	0	0	257	0	0	0	0	0	1000	73	3
14	0	0	0	1000	0	0	0	0	0	0	0	1000	31	1
15	0	0	0	0	0	0	0	0	0	0	0	0	0	0
16	280	237	192	136	88	26	16	11	10	1	2	1000	22991	796
17	468	265	174	54	28	4	5	0	3	0	0	1000	13007	484
19	753	85	94	31	28	8	0	0	0	0	0	1000	2512	85
ALL	393	237	170	98	59	17	12	6	6	1	1	1000	42732	1523
estd. no. of out migrants(00)	16815	10109	7262	4202	2518	723	493	262	260	32	56	42732	X	X
sample no.of out migrants	607	359	258	149	88	26	17	8	8	1	2	1523	X	X

**Table (12) : Per 1000 distribution of out-migrants by period since migrated ( years ) for each reason for migration**

State: Uttar Pradesh

Reason for migration (code)	period since leaving the house hold ( years )												Male	Urban
	0-4	5-9	10-14	15-19	20-24	25-29	30-34	35-39	40-44	45-99	50 & above	all ages (incl. n.r. )	estd.(00)	sample
(1)	(2)	(3)	(4)	(5)	(6)	(7)	(8)	(9)	(10)	(11)	(12)	(13)	(14)	(15)
01	820	64	83	14	16	3	0	0	0	0	0	1000	4168	334
02	657	176	80	65	15	8	0	0	0	0	0	1000	4032	261
03	642	152	106	30	43	0	16	10	0	0	0	1000	1232	79
04	661	166	84	47	29	6	6	0	1	0	0	1000	7742	431
05	448	207	179	89	48	0	0	15	13	0	0	1000	3506	123
06	565	46	374	15	0	0	0	0	0	0	0	1000	445	19
07	887	42	14	2	54	0	0	0	0	0	0	1000	2730	156
08	0	0	0	0	0	0	0	0	0	0	0	0	0	0
10	1000	0	0	0	0	0	0	0	0	0	0	1000	55	2
11	1000	0	0	0	0	0	0	0	0	0	0	1000	4	1
12	0	0	0	0	1000	0	0	0	0	0	0	1000	34	1
13	1000	0	0	0	0	0	0	0	0	0	0	1000	41	2
14	1000	0	0	0	0	0	0	0	0	0	0	1000	5	1
15	1000	0	0	0	0	0	0	0	0	0	0	1000	13	1
16	0	1000	0	0	0	0	0	0	0	0	0	1000	6	1
17	577	217	160	36	11	0	0	0	0	0	0	1000	1133	62
19	770	39	14	99	0	0	0	79	0	0	0	1000	216	15
ALL	677	141	97	44	30	3	3	3	2	0	0	1000	25360	1489
estd. no. of out migrants(00)	17157	3574	2468	1109	762	88	64	81	57	0	0	25360	X	X
sample no.of out migrants	1055	214	109	62	31	6	6	4	2	0	0	1489	X	X

**Table (12) : Per 1000 distribution of out-migrants by period since migrated ( years ) for each reason for migration**

State: Uttar Pradesh

Reason for migration (code)	period since leaving the house hold ( years )											Female Urban		
	0-4	5-9	10-14	15-19	20-24	25-29	30-34	35-39	40-44	45-99	50 & above	all ages (incl. n.r. )	estd.(00)	sample
(1)	(2)	(3)	(4)	(5)	(6)	(7)	(8)	(9)	(10)	(11)	(12)	(13)	(14)	(15)
01	1000	0	0	0	0	0	0	0	0	0	0	1000	236	12
02	568	51	24	357	0	0	0	0	0	0	0	1000	303	13
03	69	862	69	0	0	0	0	0	0	0	0	1000	69	3
04	608	144	128	120	0	0	0	0	0	0	0	1000	414	18
05	408	261	330	0	0	0	0	0	0	0	0	1000	83	5
06	1000	0	0	0	0	0	0	0	0	0	0	1000	5	1
07	605	358	0	37	0	0	0	0	0	0	0	1000	635	40
08	0	0	0	0	0	0	0	0	0	0	0	0	0	0
10	1000	0	0	0	0	0	0	0	0	0	0	1000	3	1
11	0	0	0	0	0	0	0	0	0	0	0	0	0	0
12	0	0	0	0	0	1000	0	0	0	0	0	1000	9	1
13	1000	0	0	0	0	0	0	0	0	0	0	1000	20	1
14	0	0	0	0	0	0	0	0	0	0	0	0	0	0
15	0	0	1000	0	0	0	0	0	0	0	0	1000	22	1
16	336	316	141	138	42	14	13	0	0	0	0	1000	4176	221
17	571	210	169	21	18	7	4	0	0	0	0	1000	3071	160
19	632	366	0	2	0	0	0	0	0	0	0	1000	454	22
ALL	479	265	128	87	24	9	7	0	0	0	0	1000	9499	499
estd. no. of out migrants(00)	4554	2516	1220	823	230	89	66	0	0	0	0	9499	X	X
sample no.of out migrants	238	118	71	41	20	7	4	0	0	0	0	499	X	X



**Table(13s): Per 1000 distribution of out-migrants by remittance status for each quintile group on MPCE**

State- Uttar Pradesh		Person		Rural+Urban																Number of out-migrant		Number of out-migrant sending remittance	
Quintile groups on MPCE	Prop. of out-migrant per 1000 persons	Present place of residence of the out-migrant																estd.(00)	sample	estd.(00)	sample		
		India (1,2,3)						Another country ( 4 )						all (inc.n.r.)	not known (9)								
		engaged in economic activity ( 1 )		not engaged in economic activity ( 2 )		not known (9)	all (inc.n.r.)		engaged in economic activity ( 1 )		not engaged in economic activity ( 2 )		not known (9)			all (inc.n.r.)							
		making remittance (1)	not making remittance (2)	making remittance (1)	not making remittance (2)		making remittance (1)	not making remittance (2)	making remittance (1)	not making remittance (2)	making remittance (1)	not making remittance (2)				making remittance (1)	not making remittance (2)						
(1)	(2)	(3)	(4)	(5)	(6)	(7)	(8)	(9)	(10)	(11)	(12)	(13)	(14)	(15)	(16)	(17)	(18)	(19)	(20)	(21)	(22)		
0-20	68	419	254	17	265	16	437	534	9	15		1		9	16	4	1000	23521	917	13361	419		
20-40	96	441	199	19	301	20	460	519	9	9	0	1		10	9	1	1000	33478	1305	14950	585		
40-60	116	389	190	20	352	25	410	566	20	4	0	0		20	4	0	1000	40250	1608	16227	686		
60-80	134	340	181	23	420	11	363	611	13	5	1	4	1	14	10	1	1000	46407	1872	19207	731		
80-100	184	357	182	40	386	8	398	576	18	4	2	2	1	20	6	0	1000	63856	2545	24349	1048		
all groups	119	383	197	25	354	15	409	566	14	7	1	2	0	15	9	1	1000	207512	8247	88094	3469		
estimated out-migrants(00)		79498	40853	5255	73562	3135	84887	117416	3000	1387	137	368	64	3172	1783	254	207512	x	x	x	x		
sample out-migrants		3139	1621	174	2933	140	3318	4689	140	58	8	21	2	149	80	11	8247	x	x	x	x		

**Table(13s): Per 1000 distribution of out-migrants by remittance status for each quintile group on MPCE**

State- Uttar Pradesh

All- Female

Rural+Urban

Quintile groups on MPCE	Prop. of out-migrant per 1000 persons	Present place of residence of the out-migrant															Number of out-migrant		Number of out-migrant sending remittance			
		India (1,2,3)						Another country ( 4 )						not known ( 9 )	all (inc.n.r.)	estd.(00)	sample	estd.(00)	sample			
		engaged in economic activity ( 1 )		not engaged in economic activity ( 2 )		not known ( 9 )	all (inc.n.r.)		engaged in economic activity ( 1 )		not engaged in economic activity ( 2 )		not known ( 9 )							all (inc.n.r.)		
		making remittance (1)	not making remittance (2)	making remittance (1)	not making remittance (2)		making remittance (1)	not making remittance (2)	making remittance (1)	not making remittance (2)	making remittance (1)	not making remittance (2)								making remittance (1)	not making remittance (2)	
(1)	(2)	(3)	(4)	(5)	(6)	(7)	(8)	(9)	(10)	(11)	(12)	(13)	(14)	(15)	(16)	(17)	(18)	(19)	(20)	(21)	(22)	
0-20	9	4	57	9	895	35	13	987	0	0	0	0	0	0	0	0	0	1000	3171	122	175	2
20-40	23	24	36	9	882	46	33	964	0	0	0	3	0	0	3	0	0	1000	7930	292	149	7
40-60	31	25	64	0	896	15	25	975	0	0	0	0	0	0	0	0	0	1000	10890	422	166	12
60-80	38	11	58	5	917	3	17	978	0	0	0	5	0	0	5	0	0	1000	13056	513	271	10
80-100	49	13	148	0	829	5	13	982	0	1	0	4	0	0	5	0	0	1000	17185	673	248	12
all groups	30	15	80	4	880	18	19	978	0	0	0	3	0	0	3	0	0	1000	52231	2022	1010	43
estimated out-migrants(00)		791	4170	218	45972	928	1010	51070	0	9	0	142	0	0	151	0	0	52231	x	x	x	x
sample out-migrants		34	145	9	1789	37	43	1971	0	1	0	7	0	0	8	0	0	2022	x	x	x	x

**Table(13s): Per 1000 distribution of out-migrants by remittance status for each quintile group on MPCE**

State- Uttar Pradesh		All- Male		Rural+Urban																		
Quintile groups on MPCE	Prop.of out-migrant per 1000 persons	Present place of residence of the out-migrant																Number of out-migrant		Number of out-migrant sending remittance		
		India (1,2,3)						Another country ( 4 )										all (inc.n.r.)	estd.(00)	sample	estd.(00)	sample
		engaged in economic activity ( 1 )		not engaged in economic activity ( 2 )		not known (9)	all (inc.n.r.)		engaged in economic activity ( 1 )		not engaged in economic activity ( 2 )		not known (9)	all (inc.n.r.)								
		making remittance (1)	not making remittance (2)	making remittance (1)	not making remittance (2)		making remittance (1)	not making remittance (2)	making remittance (1)	not making remittance (2)	making remittance (1)	not making remittance (2)		making remittance (1)	not making remittance (2)							
(1)	(2)	(3)	(4)	(5)	(6)	(7)	(8)	(9)	(10)	(11)	(12)	(13)	(14)	(15)	(16)	(17)	(18)	(19)	(20)	(21)	(22)	
0-20	58	504	284	19	139	15	523	439	11	20		1		11	21	6	1000	20351	795	13296	425	
20-40	74	555	256	19	128	19	576	401	11	11	0			11	11	1	1000	25548	1013	14725	569	
40-60	85	539	239	24	149	16	563	404	27	6	0	0		27	6	0	1000	29360	1186	16023	672	
60-80	96	471	228	32	224	14	504	465	19	7		3	1	19	11	2	1000	33351	1359	18906	714	
80-100	134	484	202	55	214	9	540	424	25	5	3	3	1	28	7	0	1000	46671	1872	24135	1046	
all groups	89	507	236	32	178	14	540	427	19	9	1	1	0	20	11	2	1000	155281	6225	87085	3426	
estimated out-migrants(00)		78706	36683	5037	27590	2208	83878	66346	3000	1377	137	226	64	3172	1632	254	155281	x	x	x	x	
sample out-migrants		3105	1476	165	1144	103	3275	2718	140	57	8	14	2	149	72	11	6225	x	x	x	x	

**Table(13s): Per 1000 distribution of out-migrants by remittance status for each quintile group on MPCE**

State- Uttar Pradesh		Person		Rural		Present place of residence of the out-migrant												Number of out-migrant		Number of out-migrant sending remittance	
Quintile groups on MPCE	Prop.of out-migrant per 1000 persons	India (1,2,3)						Another country ( 4 )						all (inc.n.r.)	estd.(00)	sample	estd.(00)	sample			
		engaged in economic activity ( 1 )		not engaged in economic activity ( 2 )		not known (9)	all (inc.n.r.)		engaged in economic activity ( 1 )		not engaged in economic activity ( 2 )		not known (9)						all (inc.n.r.)		
		making remittance (1)	not making remittance (2)	making remittance (1)	not making remittance (2)		making remittance (1)	not making remittance (2)	making remittance (1)	not making remittance (2)	making remittance (1)	not making remittance (2)							making remittance (1)	not making remittance (2)	
																					(3)
(1)	(2)	(3)	(4)	(5)	(6)	(7)	(8)	(9)	(10)	(11)	(12)	(13)	(14)	(15)	(16)	(17)	(18)	(19)	(20)	(21)	(22)
0-20	65	431	253	16	255	14	447	522	9	17	0	1	0	9	17	4	1000	18440	682	11352	320
20-40	97	424	212	18	303	24	443	539	9	8	0	1	0	9	9	1	1000	27385	998	12394	442
40-60	113	408	197	17	325	29	426	550	17	7	0	0	0	17	7	0	1000	32121	1169	13741	516
60-80	135	352	175	22	425	11	374	610	9	3	0	2	1	9	5	1	1000	38209	1361	15616	527
80-100	199	365	196	26	386	6	393	587	10	5	2	3	1	13	7	1	1000	56497	2049	20049	828
all groups	122	390	203	21	349	16	412	567	11	7	0	1	0	12	8	1	1000	172653	6259	73153	2633
estimated out-m	0	67415	35043	3571	60241	2708	71121	97858	1885	1202	82	231	64	2002	1462	209	172653	x	x	x	x
sample out-mig	0	2437	1279	119	2191	102	2561	3567	67	43	3	9	2	71	53	7	6259	x	x	x	x

**Table(13s): Per 1000 distribution of out-migrants by remittance status for each quintile group on MPCE**

State- Uttar Pradesh		Female		Rural		Present place of residence of the out-migrant												Number of out-migrant		Number of out-migrant sending remittance	
Quintile groups on MPCE (1)	Prop.of out-migrant per 1000 persons (2)	India (1,2,3)						Another country ( 4 )						all (inc.n.r.) (17)	all (inc.n.r.) (18)	estd.(00) (19)	sample (20)	estd.(00) (21)	sample (22)		
		engaged in economic activity ( 1 )		not engaged in economic activity ( 2 )		not known (9) (7)	all (inc.n.r.)		engaged in economic activity ( 1 )		not engaged in economic activity ( 2 )		not known (9) (14)							all (inc.n.r.)	
		making remittance (1) (3)	not making remittance (2) (4)	making remittance (1) (5)	not making remittance (2) (6)		making remittance (1) (8)	not making remittance (2) (9)	making remittance (1) (10)	not making remittance (2) (11)	making remittance (1) (12)	not making remittance (2) (13)								making remittance (1) (15)	not making remittance (2) (16)
		making remittance (1) (3)	not making remittance (2) (4)	making remittance (1) (5)	not making remittance (2) (6)	making remittance (1) (8)	not making remittance (2) (9)	making remittance (1) (10)	not making remittance (2) (11)	making remittance (1) (12)	not making remittance (2) (13)	making remittance (1) (15)	not making remittance (2) (16)								
0-20	8	4	68	5	914	9	9	991	0	0	0	0	0	0	0	0	1000	2171	79	91	1
20-40	22	18	39	12	881	47	30	967	0	0	0	4	0	0	4	0	1000	6218	220	93	3
40-60	27	18	67	4	858	53	22	978	0	0	0	0	0	0	0	0	1000	7704	276	136	10
60-80	39	7	39	2	943	3	9	985	0	0	0	6	0	0	6	0	1000	11167	397	95	3
80-100	55	8	161	2	829	0	10	990	0	0	0	0	0	0	0	0	1000	15472	551	238	7
all groups	30	11	82	4	881	20	15	983	0	0	0	2	0	0	2	0	1000	42732	1523	653	24
estimated out-m	0	462	3511	191	37642	840	653	41993	0	0	0	86	0	0	86	0	42732	x	x	x	x
sample out-mig	0	17	121	7	1345	30	24	1496	0	0	0	3	0	0	3	0	1523	x	x	x	x

**Table(13s): Per 1000 distribution of out-migrants by remittance status for each quintile group on MPCE**

State- Uttar Pradesh		Male		Rural		Present place of residence of the out-migrant											Number of out-migrant		Number of out-migrant sending remittance		
Quintile groups on MPCE	Prop. of out-migrant per 1000 persons	India (1,2,3)						Another country ( 4 )						all (inc.n.r.)	estd.(00)	sample	estd.(00)	sample			
		engaged in economic activity ( 1 )		not engaged in economic activity ( 2 )		not known (9)	all (inc.n.r.)		engaged in economic activity ( 1 )		not engaged in economic activity ( 2 )		not known (9)						all (inc.n.r.)		
		making remittance (1)	not making remittance (2)	making remittance (1)	not making remittance (2)		making remittance (1)	not making remittance (2)	making remittance (1)	not making remittance (2)	making remittance (1)	not making remittance (2)							making remittance (1)	not making remittance (2)	
		(1)	(2)	(3)	(4)	(5)	(6)	(7)	(8)	(9)	(10)	(11)	(12)						(13)	(14)	(15)
0-20	57	504	288	14	140	18	518	446	10	22	0	1	0	10	23	3	1000	16269	603	11298	323
20-40	75	538	267	23	129	17	563	411	13	10	0	0	0	13	10	3	1000	21167	778	12293	437
40-60	86	559	238	23	130	19	584	385	21	9	0	0	0	21	9	2	1000	24416	893	13624	513
60-80	96	487	236	26	217	13	514	465	14	4	0	1	0	14	6	1	1000	27042	964	15359	507
80-100	145	500	209	36	219	9	537	437	14	6	2	3	0	17	9	1	1000	41025	1498	19926	829
all groups	92	515	243	26	174	14	542	430	15	9	1	1	0	15	11	2	1000	129920	4736	72500	2609
estimated out-m	0	66954	31532	3380	22599	1868	70469	55864	1885	1202	82	145	0	2002	1376	209	129920	x	x	x	x
sample out-mig	0	2420	1158	112	846	72	2537	2071	67	43	3	6	0	71	50	7	4736	x	x	x	x

**Table(13s): Per 1000 distribution of out-migrants by remittance status for each quintile group on MPCE**

State- Uttar Pradesh		Person		Urban		Present place of residence of the out-migrant												Number of out-migrant		Number of out-migrant sending remittance	
Quintile groups on MPCE	Prop.of out-migrant per 1000 persons	India (1,2,3)						Another country ( 4 )						all (inc.n.r.)	estd.(00)	sample	estd.(00)	sample			
		engaged in economic activity ( 1 )		not engaged in economic activity ( 2 )		not known (9)	all (inc.n.r.)		engaged in economic activity ( 1 )		not engaged in economic activity ( 2 )		not known (9)						all (inc.n.r.)		
		making remittance (1)	not making remittance (2)	making remittance (1)	not making remittance (2)		making remittance (1)	not making remittance (2)	making remittance (1)	not making remittance (2)	making remittance (1)	not making remittance (2)							making remittance (1)	not making remittance (2)	making remittance (1)
						(3)							(4)								
0-20	60	404	160	11	366	19	415	545	23	8	3	1	0	26	9	4	1000	3842	319	2032	138
20-40	77	370	163	37	361	12	407	536	34	12	1	8	0	35	19	3	1000	4948	385	2595	158
40-60	94	334	146	65	404	7	399	558	38	5	0	0	0	38	5	0	1000	6038	381	2929	167
60-80	115	354	151	51	383	21	405	555	31	1	3	5	0	35	6	0	1000	7389	387	2995	159
80-100	197	307	197	61	388	6	368	591	32	3	1	5	0	33	8	1	1000	12642	516	4390	214
all groups	109	347	167	48	382	12	395	561	32	5	2	4	0	34	9	1	1000	34859	1988	14941	836
estimated out-m	0	12082	5810	1684	13321	427	13766	19558	1115	184	55	137	0	1169	321	44	34859	x	x	x	x
sample out-mig	0	702	342	55	742	38	757	1122	73	15	5	12	0	78	27	4	1988	x	x	x	x

**Table(13s): Per 1000 distribution of out-migrants by remittance status for each quintile group on MPCE**

State- Uttar Pradesh		Female		Urban		Present place of residence of the out-migrant												Number of out-migrant		Number of out-migrant sending remittance	
Quintile groups on MPCE	Prop. of out-migrant per 1000 persons	India (1,2,3)						Another country ( 4 )						all (inc.n.r.)	estd.(00)	sample	estd.(00)	sample			
		engaged in economic activity ( 1 )		not engaged in economic activity ( 2 )		not known (9)	all (inc.n.r.)		engaged in economic activity ( 1 )		not engaged in economic activity ( 2 )		not known (9)						all (inc.n.r.)		
		making remittance (1)	not making remittance (2)	making remittance (1)	not making remittance (2)		making remittance (1)	not making remittance (2)	making remittance (1)	not making remittance (2)	making remittance (1)	not making remittance (2)							making remittance (1)	not making remittance (2)	making remittance (1)
						(3)							(4)								
(1)	(2)	(3)	(4)	(5)	(6)	(7)	(8)	(9)	(10)	(11)	(12)	(13)	(14)	(15)	(16)	(17)	(18)	(19)	(20)	(21)	(22)
0-20	15	50	6	5	939	0	54	946	0	0	0	0	0	0	0	0	1000	979	61	68	2
20-40	26	42	62	0	895	1	42	958	0	0	0	0	0	0	0	0	1000	1701	107	74	6
40-60	22	54	58	11	873	4	65	935	0	0	0	0	0	0	0	0	1000	1407	86	89	4
60-80	28	40	68	0	844	40	40	952	0	0	0	8	0	0	8	0	1000	1811	106	44	2
80-100	56	5	115	0	861	0	5	976	0	4	0	15	0	0	18	0	1000	3600	139	81	5
all groups	30	35	69	3	877	9	38	956	0	1	0	6	0	0	7	0	1000	9499	499	357	19
estimated out-m	0	330	659	27	8330	87	357	9077	0	9	0	55	0	0	65	0	9499	x	x	x	x
sample out-mig	0	17	24	2	444	7	19	475	0	1	0	4	0	0	5	0	499	x	x	x	x



**Table(13s): Per 1000 distribution of out-migrants by remittance status for each quintile group on MPCE**

State- Uttar Pradesh		Male		Urban		Present place of residence of the out-migrant											Number of out-migrant		Number of out-migrant sending remittance		
Quintile groups on MPCE	Prop. of out-migrant per 1000 persons	India (1,2,3)						Another country ( 4 )						all (inc.n.r.)	estd.(00)	sample	estd.(00)	sample			
		engaged in economic activity ( 1 )		not engaged in economic activity ( 2 )		all (inc.n.r.)		engaged in economic activity ( 1 )		not engaged in economic activity ( 2 )		all (inc.n.r.)									
		making remittance (1)	not making remittance (2)	making remittance (1)	not making remittance (2)	not known (9)	making remittance (1)	not making remittance (2)	making remittance (1)	not making remittance (2)	making remittance (1)	not making remittance (2)	not known (9)						making remittance (1)	not making remittance (2)	
		(3)	(4)	(5)	(6)	(7)	(8)	(9)	(10)	(11)	(12)	(13)	(14)						(15)	(16)	
(1)	(2)	(3)	(4)	(5)	(6)	(7)	(8)	(9)	(10)	(11)	(12)	(13)	(14)	(15)	(16)	(17)	(18)	(19)	(20)	(21)	(22)
0-20	45	542	220	14	142	26	557	388	32	12	4	1	0	37	13	6	1000	2862	258	1964	132
20-40	51	491	216	45	149	15	537	380	52	16	1	11	0	54	26	4	1000	3246	278	2532	146
40-60	72	436	174	88	241	8	524	424	45	7	0	0	0	45	7	0	1000	4632	295	2796	171
60-80	87	461	170	71	231	22	532	424	35	1	4	4	0	40	5	0	1000	5578	281	3002	159
80-100	141	428	230	84	199	3	511	432	50	3	2	1	0	52	4	1	1000	9042	377	4291	209
all groups	79	463	203	65	197	13	529	413	44	7	2	3	0	46	10	2	1000	25360	1489	14585	817
estimated out-m	0	11753	5151	1656	4991	340	13409	10481	1115	175	55	81	0	1169	256	44	25360	x	x	x	x
sample out-mig	0	685	318	53	298	31	738	647	73	14	5	8	0	78	22	4	1489	x	x	x	x

**Table (14): Number of out-migrants engaged in economic activity, number of out-migrant sending remittance per 1000 out-migrants, average number and amount (Rs.00) of remittances sent during the last 365 days for different periods elapsed since the out-mig**

State- Uttar Pradesh Person Rural+Urban

Period since leaving the household (years)	Present place of residence																Number of out-migrant		Number of out-migrant sending remittance	
	India ( 1, 2, 3 )				Another country ( 4 )				Not Known (9)				All ( incl. n.r. )							
	no. engaged in eco. acti. Per 1000 out-migrants	no. per 1000 out-migrants sending remittance	average no. of times remittance sent	average amount of remittance sent (Rs. 00)	no. engaged in eco. acti. Per 1000 out-migrants	no. per 1000 out-migrants sending remittance	average no. of times remittance sent	average amount of remittance sent (Rs. 00)	no. engaged in eco. acti. Per 1000 out-migrants	no. per 1000 out-migrants sending remittance	average no. of times remittance sent	average amount of remittance sent (Rs. 00)	no. engaged in eco. acti. Per 1000 out-migrants	no. per 1000 out-migrants sending remittance	average no. of times remittance sent	average amount of remittance sent (Rs. 00)	estd.(00)	sample	estd.(00)	sample
(1)	(2)	(3)	(4)	(5)	(6)	(7)	(8)	(9)	(10)	(11)	(12)	(13)	(14)	(15)	(16)	(17)	(18)	(19)	(20)	(21)
0-4	631	424	3	107	26	17	3	228	1	0	2	300	658	442	3	112	130047	5254	57445	2287
5-9	497	402	4	136	14	13	3	426	0	0	6	300	511	415	4	145	35014	1373	14533	574
10-14	490	370	5	155	10	10	4	234	0	0	0		500	380	5	157	20772	792	7892	298
15-19	461	339	5	211	15	12	8	829	0	0	0		476	351	5	231	10863	420	3811	150
20-24	528	408	5	239	17	17	5	256	0	0	0		545	425	5	240	6668	249	2835	97
25-29	536	399	6	207	0	0	0	0	0	0	0		536	399	6	207	1747	69	696	27
30-34	540	402	4	248	0	0	0	0	0	0	0		540	402	4	248	1156	47	465	21
35-39	589	439	4	258	0	0	0	0	0	0	0		589	439	4	258	734	26	322	12
40-44	352	181	9	409	0	0	0	0	0	0	0		352	181	9	409	401	13	72	2
45-49	404	404	4	40	0	0	0	0	0	0	0		404	404	4	40	54	2	22	1
50 years and at	0	0	0	0	0	0	0	0	0	0	0		0	0	0	0	56	2	0	0
all ages	580	409	4	127	21	15	3	282	0	0	3	300	602	425	4	133	207512	8247	88094	3469
estd. Out-migrants(00)/ no. of times remittance sent/ amount of remittances	120351	84887	30899087	1079080570	4386	3172	992448	89402439	95	35	9396	1056000	124832	88094	31900931	1169539009	X	X	X	X
sample out-migrants/ no. of times remittances sent	4760	3318	11789	X	198	149	502	X	4	2	8	X	4962	3469	12299	X	X	X	X	X

**Table (14): Number of out-migrants engaged in economic activity, number of out-migrant sending remittance per 1000 out-migrants, average number and amount (Rs.00) of remittances sent during the last 365 days for different periods elapsed since the out-mig**

State- Uttar Pradesh Female Rural+Urban

Period since leaving the household (years)	Present place of residence																Number of out-migrant		Number of out-migrant sending	
	India ( 1, 2, 3 )				Another country ( 4 )				Not Known (9)				All ( incl. n.r. )				estd.(00)	sample	estd.(00)	sample
	no. engaged in eco. acti. Per 1000 out-migrants	no. per 1000 out-migrants sending remittance	average no. of times remittance sent	average amount of remittance sent (Rs. 00)	no. engaged in eco. acti. Per 1000 out-migrants	no. per 1000 out-migrants sending remittance	average no. of times remittance sent	average amount of remittance sent (Rs. 00)	no. engaged in eco. acti. Per 1000 out-migrants	no. per 1000 out-migrants sending remittance	average no. of times remittance sent	average amount of remittance sent (Rs. 00)	no. engaged in eco. acti. Per 1000 out-migrants	no. per 1000 out-migrants sending remittance	average no. of times remittance sent	average amount of remittance sent (Rs. 00)				
(1)	(2)	(3)	(4)	(5)	(6)	(7)	(8)	(9)	(10)	(11)	(12)	(13)	(14)	(15)	(16)	(17)	(18)	(19)	(20)	(21)
0-4	135	22	2	40	0	0	0	0	0	0	0	0	135	22	2	40	21369	845	464	21
5-9	73	21	3	69	0	0	0	0	0	0	0	0	73	21	3	69	12624	477	266	11
10-14	36	11	3	44	0	0	0	0	0	0	0	0	37	11	3	44	8483	329	89	4
15-19	112	21	6	338	0	0	0	0	0	0	0	0	112	21	6	338	5025	190	106	4
20-24	58	31	3	72	0	0	0	0	0	0	0	0	58	31	3	72	2748	108	85	3
25-29	105	0	0	0	0	0	0	0	0	0	0	0	105	0	0	0	813	33	0	0
30-34	50	0	0	0	0	0	0	0	0	0	0	0	50	0	0	0	559	21	0	0
35-39	106	0	0	0	0	0	0	0	0	0	0	0	106	0	0	0	262	8	0	0
40-44	0	0	0	0	0	0	0	0	0	0	0	0	0	0	0	0	260	8	0	0
45-49	0	0	0	0	0	0	0	0	0	0	0	0	0	0	0	0	32	1	0	0
50 years and at all ages	0	0	0	0	0	0	0	0	0	0	0	0	0	0	0	0	56	2	0	0
estd. Out-migrants(00)/ no. of times remittance sent/ amount of remittances	95	19	3	82	0	0	0	0	0	0	0	0	95	19	3	82	52231	2022	1010	43
sample out-migrants/ no. of times remittances sent	4962	1010	283031	8259605	0	0	0	0	0	0	0	0	4971	1010	283031	8259605	X	X	X	X
	179	43	113	X	0	0	0	0	0	0	0	0	180	43	113	X	X	X	X	X

**Table (14): Number of out-migrants engaged in economic activity, number of out-migrant sending remittance per 1000 out-migrants, average number and amount (Rs.00) of remittances sent during the last 365 days for different periods elapsed since the out-mig**

State- Uttar Pradesh Male Rural+Urban

Period since leaving the household (years)	Present place of residence																Number of out-migrant		Number of out-migrant sending remittance	
	India ( 1, 2, 3 )				Another country ( 4 )				Not Known (9)				All ( incl. n.r. )				estd.(00)	sample	estd.(00)	sample
	no. engaged in eco. acti. Per 1000 out-migrants	no. per 1000 out-migrants sending remittance	average no. of times remittance sent	average amount of remittance sent (Rs. 00)	no. engaged in eco. acti. Per 1000 out-migrants	no. per 1000 out-migrants sending remittance	average no. of times remittance sent	average amount of remittance sent (Rs. 00)	no. engaged in eco. acti. Per 1000 out-migrants	no. per 1000 out-migrants sending remittance	average no. of times remittance sent	average amount of remittance sent (Rs. 00)	no. engaged in eco. acti. Per 1000 out-migrants	no. per 1000 out-migrants sending remittance	average no. of times remittance sent	average amount of remittance sent (Rs. 00)				
(1)	(2)	(3)	(4)	(5)	(6)	(7)	(8)	(9)	(10)	(11)	(12)	(13)	(14)	(15)	(16)	(17)	(18)	(19)	(20)	(21)
0-4	729	503	3	107	32	21	3	228	1	0	2	300	761	524	3	112	108678	4409	56981	2266
5-9	737	616	4	137	21	21	3	426	0	0	6	300	758	637	4	146	22389	896	14267	563
10-14	803	619	5	157	16	16	4	234	0	0	0		819	635	5	158	12289	463	7803	294
15-19	761	613	5	207	27	22	8	829	0	0	0		789	635	5	228	5838	230	3705	146
20-24	858	673	5	245	29	29	5	256	0	0	0		887	702	5	245	3920	141	2750	94
25-29	910	745	6	207	0	0	0	0	0	0	0		910	745	6	207	934	36	696	27
30-34	1000	779	4	248	0	0	0	0	0	0	0		1000	779	4	248	597	26	465	21
35-39	857	683	4	258	0	0	0	0	0	0	0		857	683	4	258	472	18	322	12
40-44	1000	513	9	409	0	0	0	0	0	0	0		1000	513	9	409	141	5	72	2
45-49	1000	1000	4	40	0	0	0	0	0	0	0		1000	1000	4	40	22	1	22	1
50 years and above																				
all ages	743	540	4	128	28	20	3	282	1	0	3	300	772	561	4	133	155281	6225	87085	3426
estd. Out-migrants(00)/ no. of times remittance sent/ amount of remittances	115389	83878	30616056	1070820965	4377	3172	992448	89402439	95	35	9396	1056000	119861	87085	31617900	1161279404	X	X	X	X
sample out-migrants/ no. of times remittances sent	4581	3275	11676	X	197	149	502	X	4	2	8	X	4782	3426	12186	X	X	X	X	X

**Table (14): Number of out-migrants engaged in economic activity, number of out-migrant sending remittance per 1000 out-migrants, average number and amount (Rs.00) of remittances sent during the last 365 days for different periods elapsed since the out-mig**  
 State- Uttar Pradesh Person Rural

Period since leaving the household (years)	Present place of residence																Number of out-migrant		Number of out-migrant sending remittance	
	India ( 1, 2, 3 )				Another country ( 4 )				Not Known (9)				All ( incl. n.r. )							
	no. engaged in eco. acti. Per 1000 out-migrants	no. per 1000 out-migrants sending remittance	average no. of times remittance sent	average amount of remittance sent (Rs. 00)	no. engaged in eco. acti. Per 1000 out-migrants	no. per 1000 out-migrants sending remittance	average no. of times remittance sent	average amount of remittance sent (Rs. 00)	no. engaged in eco. acti. Per 1000 out-migrants	no. per 1000 out-migrants sending remittance	average no. of times remittance sent	average amount of remittance sent (Rs. 00)	no. engaged in eco. acti. Per 1000 out-migrants	no. per 1000 out-migrants sending remittance	average no. of times remittance sent	average amount of remittance sent (Rs. 00)	estd.(00)	sample	estd.(00)	sample
(1)	(2)	(3)	(4)	(5)	(6)	(7)	(8)	(9)	(10)	(11)	(12)	(13)	(14)	(15)	(16)	(17)	(18)	(19)	(20)	(21)
0-4	651	431	3	92	25	15	2	165	1	0	2	300	677	446	3	95	108335	3961	48367	1737
5-9	515	413	4	123	3	3	2	51	0	0	0		518	416	4	123	28924	1041	12027	437
10-14	475	365	4	138	8	8	3	222	0	0	0		483	373	4	140	17084	612	6378	232
15-19	444	313	4	152	8	4	2	1000	0	0	0		451	317	4	162	8930	317	2828	101
20-24	534	375	5	220	14	14	6	273	0	0	0		548	389	5	222	5676	198	2211	77
25-29	540	392	6	212	0	0	0	0	0	0	0		540	392	6	212	1570	56	615	22
30-34	547	412	4	256	0	0	0	0	0	0	0		547	412	4	256	1027	37	423	16
35-39	589	395	4	207	0	0	0	0	0	0	0		589	395	4	207	653	22	258	9
40-44	245	73	3	50	0	0	0	0	0	0	0		245	73	3	50	344	11	25	1
45-49	404	404	4	40	0	0	0	0	0	0	0		404	404	4	40	54	2	22	1
50 years and at all ages	0	0	0	0	0	0	0	0	0	0	0		0	0	0	0	56	2	0	0
	593	412	3	110	18	12	2	183	1	0	2	300	612	424	3	112	172653	6259	73153	2633
estd. Out-migrants(00)/ no. of times remittance sent/ amount of remittances	102458	71121	23826955	783492011	3087	2002	467027	36659349	90	29	5862	879300	105635	73153	24299844	821030660	X	X	X	X
sample out-migrants/ no. of times remittances sent	3716	2561	8588	X	110	71	170	X	3	1	2	X	3829	2633	8760	X	X	X	X	X

**Table (14): Number of out-migrants engaged in economic activity, number of out-migrant sending remittance per 1000 out-migrants, average number and amount (Rs.00) of remittances sent during the last 365 days for different periods elapsed since the out-mig**

State- Uttar Pradesh Male Rural

Period since leaving the household (years)	Present place of residence																Number of out-migrant		Number of out-migrant sending	
	India ( 1, 2, 3 )				Another country ( 4 )				Not Known (9)				All ( incl. n.r. )				estd.(00)	sample	estd.(00)	sample
	no. engaged in eco. acti. Per 1000 out-migrants	no. per 1000 out-migrants sending remittance	average no. of times remittance sent	average amount of remittance sent (Rs. 00)	no. engaged in eco. acti. Per 1000 out-migrants	no. per 1000 out-migrants sending remittance	average no. of times remittance sent	average amount of remittance sent (Rs. 00)	no. engaged in eco. acti. Per 1000 out-migrants	no. per 1000 out-migrants sending remittance	average no. of times remittance sent	average amount of remittance sent (Rs. 00)	no. engaged in eco. acti. Per 1000 out-migrants	no. per 1000 out-migrants sending remittance	average no. of times remittance sent	average amount of remittance sent (Rs. 00)				
(1)	(2)	(3)	(4)	(5)	(6)	(7)	(8)	(9)	(10)	(11)	(12)	(13)	(14)	(15)	(16)	(17)	(18)	(19)	(20)	(21)
0-4	745	507	3	93	30	18	2	165	1	0	2	300	775	525	3	95	91521	3354	48076	1726
5-9	755	623	4	124	5	5	2	51	0	0	0		760	628	4	124	18815	682	11808	429
10-14	798	629	4	138	15	15	3	222	0	0	0		813	644	4	140	9821	354	6323	230
15-19	774	585	4	153	15	7	2	1000	0	0	0		788	593	4	163	4728	168	2802	100
20-24	909	654	5	224	25	25	6	273	0	0	0		934	680	5	226	3158	110	2147	75
25-29	901	727	6	212	0	0	0	0	0	0	0		901	727	6	212	846	30	615	22
30-34	1000	793	4	256	0	0	0	0	0	0	0		1000	793	4	256	533	20	423	16
35-39	913	660	4	207	0	0	0	0	0	0	0		913	660	4	207	391	14	258	9
40-44	1000	299	3	50	0	0	0	0	0	0	0		1000	299	3	50	84	3	25	1
45-49	1000	1000	4	40	0	0	0	0	0	0	0		1000	1000	4	40	22	1	22	1
50 years and above																				
all ages	758	542	3	111	24	15	2	183	1	0	2	300	782	558	3	113	129920	4736	72500	2609
estd. Out-migrants(00)/ no. of times remittance sent/ amount of remittances	98485	70469	23655188	780092666	3087	2002	467027	36659349	90	29	5862	879300	101662	72500	24128077	817631315	X	X	X	X
sample out-migrants/ no. of times remittances sent	3578	2537	8528	X	110	71	170	X	3	1	2	X	3691	2609	8700	X	X	X	X	X

**Table (14): Number of out-migrants engaged in economic activity, number of out-migrant sending remittance per 1000 out-migrants, average number and amount (Rs.00) of remittances sent during the last 365 days for different periods elapsed since the out-mig**

State- Uttar Pradesh Female Rural

Period since leaving the household (years)	Present place of residence																Number of out-migrant		Number of out-migrant sending remittance	
	India ( 1, 2, 3 )				Another country ( 4 )				Not Known (9)				All ( incl. n.r. )							
	no. engaged in eco. acti. Per 1000 out-migrants	no. per 1000 out-migrants sending remittance	average no. of times remittance sent	average amount of remittance sent (Rs. 00)	no. engaged in eco. acti. Per 1000 out-migrants	no. per 1000 out-migrants sending remittance	average no. of times remittance sent	average amount of remittance sent (Rs. 00)	no. engaged in eco. acti. Per 1000 out-migrants	no. per 1000 out-migrants sending remittance	average no. of times remittance sent	average amount of remittance sent (Rs. 00)	no. engaged in eco. acti. Per 1000 out-migrants	no. per 1000 out-migrants sending remittance	average no. of times remittance sent	average amount of remittance sent (Rs. 00)	estd.(00)	sample	estd.(00)	sample
(1)	(2)	(3)	(4)	(5)	(6)	(7)	(8)	(9)	(10)	(11)	(12)	(13)	(14)	(15)	(16)	(17)	(18)	(19)	(20)	(21)
0-4	143	17	2	33	0	0	0	0	0	0	0	0	143	17	2	33	16815	607	290	11
5-9	69	22	3	71	0	0	0	0	0	0	0	0	69	22	3	71	10109	359	218	8
10-14	37	8	1	55	0	0	0	0	0	0	0	0	37	8	1	55	7262	258	55	2
15-19	72	6	2	10	0	0	0	0	0	0	0	0	72	6	2	10	4202	149	25	1
20-24	63	25	4	89	0	0	0	0	0	0	0	0	63	25	4	89	2518	88	64	2
25-29	118	0	0	0	0	0	0	0	0	0	0	0	118	0	0	0	723	26	0	0
30-34	56	0	0	0	0	0	0	0	0	0	0	0	56	0	0	0	493	17	0	0
35-39	106	0	0	0	0	0	0	0	0	0	0	0	106	0	0	0	262	8	0	0
40-44	0	0	0	0	0	0	0	0	0	0	0	0	0	0	0	0	260	8	0	0
45-49	0	0	0	0	0	0	0	0	0	0	0	0	0	0	0	0	32	1	0	0
50 years and at all ages	93	15	3	52	0	0	0	0	0	0	0	0	93	15	3	52	42732	1523	653	24
estd. Out-migrants(00)/ no. of times remittance sent/ amount of remittances	3973	653	171767	3399345	0	0	0	0	0	0	0	0	3973	653	171767	3399345	X	X	X	X
sample out-migrants/ no. of times remittances sent	138	24	60	X	0	0	0	0	0	0	0	0	138	24	60	X	X	X	X	X

**Table (14): Number of out-migrants engaged in economic activity, number of out-migrant sending remittance per 1000 out-migrants, average number and amount (Rs.00) of remittances sent during the last 365 days for different periods elapsed since the out-mig**

State- Uttar Pradesh      Person      Urban

Period since leaving the household (years)	Present place of residence																Number of out-migrant		Number of out-migrant	
	India ( 1, 2, 3 )				Another country ( 4 )				Not Known (9)				All ( incl. n.r. )				estd.(00)	sample	estd.(00)	sample
	no. engaged in eco. acti. Per 1000 out-migrants	no. per 1000 out-migrants sending remittance	average no. of times remittance sent	average amount of remittance sent (Rs. 00)	no. engaged in eco. acti. Per 1000 out-migrants	no. per 1000 out-migrants sending remittance	average no. of times remittance sent	average amount of remittance sent (Rs. 00)	no. engaged in eco. acti. Per 1000 out-migrants	no. per 1000 out-migrants sending remittance	average no. of times remittance sent	average amount of remittance sent (Rs. 00)	no. engaged in eco. acti. Per 1000 out-migrants	no. per 1000 out-migrants sending remittance	average no. of times remittance sent	average amount of remittance sent (Rs. 00)				
(1)	(2)	(3)	(4)	(5)	(6)	(7)	(8)	(9)	(10)	(11)	(12)	(13)	(14)	(15)	(16)	(17)	(18)	(19)	(20)	(21)
0-4	531	390	5	186	33	28	5	395	0	0	0		564	418	5	200	21711	1293	9079	550
5-9	412	349	4	205	64	62	3	512	1	1	6	300	477	412	4	251	6089	332	2507	137
10-14	562	396	8	230	17	15	4	265	0	0	0		579	410	7	231	3689	180	1514	66
15-19	541	461	6	395	47	47	10	766	0	0	0		588	509	6	430	1933	103	983	49
20-24	497	597	7	309	33	33	2	215	0	0	0		529	629	7	304	993	51	624	20
25-29	496	457	4	166	0	0	0	0	0	0	0		496	457	4	166	177	13	81	5
30-34	491	325	6	167	0	0	0	0	0	0	0		491	325	6	167	129	10	42	5
35-39	587	791	6	459	0	0	0	0	0	0	0		587	791	6	459	81	4	64	3
40-44	1000	832	12	600	0	0	0	0	0	0	0		1000	832	12	600	57	2	47	1
45-49																				
50 years and above																				
all ages	513	395	5	215	37	34	4	451	0	0	6	300	551	429	5	233	34859	1988	14941	836
estd. Out-migrants(00)/ no. of times remittance sent/ amount of remittances	17893	13766	7072132	295588559	1299	1169	525421	52743090	6	6	3534	176700	19198	14941	7601087	348508349	X	X	X	X
sample out-migrants/ no. of times remittances sent	1044	757	3201	X	88	78	332	X	1	1	6	X	1133	836	3539	X	X	X	X	X



**Table (14): Number of out-migrants engaged in economic activity, number of out-migrant sending remittance per 1000 out-migrants, average number and amount (Rs.00) of remittances sent during the last 365 days for different periods elapsed since the out-mig**

State- Uttar Pradesh Female Urban

Period since leaving the household (years)	Present place of residence																Number of out-migrant		Number of out-migrant sending	
	India ( 1, 2, 3 )				Another country ( 4 )				Not Known (9)				All ( incl. n.r. )				estd.(00)	sample	estd.(00)	sample
	no. engaged in eco. acti. Per 1000 out-migrants	no. per 1000 out-migrants sending remittance	average no. of times remittance sent	average amount of remittance sent (Rs. 00)	no. engaged in eco. acti. Per 1000 out-migrants	no. per 1000 out-migrants sending remittance	average no. of times remittance sent	average amount of remittance sent (Rs. 00)	no. engaged in eco. acti. Per 1000 out-migrants	no. per 1000 out-migrants sending remittance	average no. of times remittance sent	average amount of remittance sent (Rs. 00)	no. engaged in eco. acti. Per 1000 out-migrants	no. per 1000 out-migrants sending remittance	average no. of times remittance sent	average amount of remittance sent (Rs. 00)				
(1)	(2)	(3)	(4)	(5)	(6)	(7)	(8)	(9)	(10)	(11)	(12)	(13)	(14)	(15)	(16)	(17)	(18)	(19)	(20)	(21)
0-4	102	38	2	51	0	0	0	0	0	0	0	0	102	38	2	51	4554	238	174	10
5-9	88	19	2	60	0	0	0	0	0	0	0	0	88	19	2	60	2516	118	48	3
10-14	33	28	5	26	8	0	0	0	0	0	0	0	41	28	5	26	1220	71	34	2
15-19	317	98	7	441	0	0	0	0	0	0	0	0	317	98	7	441	823	41	80	3
20-24	0	91	1	20	0	0	0	0	0	0	0	0	0	91	1	20	230	20	21	1
25-29	0	0	0	0	0	0	0	0	0	0	0	0	0	0	0	0	89	7	0	0
30-34	0	0	0	0	0	0	0	0	0	0	0	0	0	0	0	0	66	4	0	0
35-39	0	0	0	0	0	0	0	0	0	0	0	0	0	0	0	0	0	0	0	0
40-44	0	0	0	0	0	0	0	0	0	0	0	0	0	0	0	0	0	0	0	0
45-49	0	0	0	0	0	0	0	0	0	0	0	0	0	0	0	0	0	0	0	0
50 years and at	0	0	0	0	0	0	0	0	0	0	0	0	0	0	0	0	0	0	0	0
all ages	104	38	3	136	1	0	0	0	0	0	0	0	105	38	3	136	9499	499	357	19
estd. Out-migrants(00)/ no. of times remittance sent/ amount of remittances	989	357	111264	4860260	9	0	0	0	0	0	0	0	998	357	111264	4860260	X	X	X	X
sample out-migrants/ no. of times remittances sent	41	19	53	X	1	0	0	0	0	0	0	0	42	19	53	X	X	X	X	X

**Table (14): Number of out-migrants engaged in economic activity, number of out-migrant sending remittance per 1000 out-migrants, average number and amount (Rs.00) of remittances sent during the last 365 days for different periods elapsed since the out-mig**

State- Uttar Pradesh Male Urban

Period since leaving the household (years)	Present place of residence																Number of out-migrant		Number of out-migrant sending remittance	
	India ( 1, 2, 3 )				Another country ( 4 )				Not Known (9)				All ( incl. n.r. )				estd.(00)	sample	estd.(00)	sample
	no. engaged in eco. acti. Per 1000 out-migrants	no. per 1000 out-migrants sending remittance	average no. of times remittance sent	average amount of remittance sent (Rs. 00)	no. engaged in eco. acti. Per 1000 out-migrants	no. per 1000 out-migrants sending remittance	average no. of times remittance sent	average amount of remittance sent (Rs. 00)	no. engaged in eco. acti. Per 1000 out-migrants	no. per 1000 out-migrants sending remittance	average no. of times remittance sent	average amount of remittance sent (Rs. 00)	no. engaged in eco. acti. Per 1000 out-migrants	no. per 1000 out-migrants sending remittance	average no. of times remittance sent	average amount of remittance sent (Rs. 00)				
(1)	(2)	(3)	(4)	(5)	(6)	(7)	(8)	(9)	(10)	(11)	(12)	(13)	(14)	(15)	(16)	(17)	(18)	(19)	(20)	(21)
0-4	644	483	5	188	42	36	5	395	0	0	0		686	519	5	203	17157	1055	8905	540
5-9	640	581	4	208	109	106	3	512	2	2	6	300	751	688	4	255	3574	214	2459	134
10-14	823	578	8	235	22	22	4	265	0	0	0		845	600	7	236	2468	109	1480	64
15-19	707	731	6	391	83	83	10	766	0	0	0		789	814	6	429	1109	62	902	46
20-24	647	749	8	320	42	42	2	215	0	0	0		689	792	7	314	762	31	604	19
25-29	1000	922	4	166	0	0	0	0	0	0	0		1000	922	4	166	88	6	81	5
30-34	1000	663	6	167	0	0	0	0	0	0	0		1000	663	6	167	64	6	42	5
35-39	587	791	6	459	0	0	0	0	0	0	0		587	791	6	459	81	4	64	3
40-44	1000	832	12	600	0	0	0	0	0	0	0		1000	832	12	600	57	2	47	1
45-49	0	0	0	0	0	0	0	0	0	0	0		0	0	0	0	0	0	0	0
50 years and at all ages	0	0	0	0	0	0	0	0	0	0	0		0	0	0	0	0	0	0	0
estd. Out-migrants(00)/ no. of times remittance sent/ amount of remittances	667	529	5	217	51	46	4	451	0	0	6	300	718	575	5	236	25360	1489	14585	817
sample out-migrants/ no. of times remittances sent	16904	13409	6960868	290728299	1290	1169	525421	52743090	6	6	3534	176700	18199	14585	7489823	343648089	X	X	X	X
	1003	738	3148	X	87	78	332	X	1	1	6	X	1091	817	3486	X	X	X	X	X

**Table(15): Per 1000 distribution of persons who stayed away from the village/town for 30 days or more but less than six months for employment or in search of employment by quintile groups for each present usual activity category**

**State: Uttar Pradesh**

**Person Rural+Urban**

Usual (ps) status and industry		no. of persons who stayed away from the village/town per 1000 persons	average no. spells of staying out side vill./block	quintile groups					all groups	persons	
Status	Industry			0-20	20-40	40-60	60-80	80-100		estd. (00)	sample
(1)	(2)	(3)	(4)	(5)	(6)	(7)	(8)	(9)	(10)	(11)	(12)
self-emp(11-21)	agri(01-05)	44	2	125	181	223	218	252	1000	9167	341
	non-agri(10-93)	81	3	203	236	208	194	158	1000	7229	285
	all(01-93)	55	3	160	205	216	208	211	1000	16396	626
regular wage/salaried (31)	agri(01-05)	157	3	339		99	130	432	1000	447	15
	non-agri(10-99)	172	3	119	167	203	198	313	1000	8720	339
	all(01-99)	171	3	130	159	197	195	319	1000	9167	354
casual labour (41 & 51)	agri(01-05)	84	3	384	261	183	116	56	1000	5391	192
	non-agri(10-99)	171	3	289	278	223	127	84	1000	11121	441
	all(01-99)	128	3	320	272	210	124	75	1000	16512	633
total employed (11-51)	agri(01-05)	55	3	225	205	205	179	187	1000	15005	548
	non-agri(10-99)	132	3	211	231	212	168	178	1000	27070	1065
	all(01-99)	88	3	216	221	210	172	181	1000	42075	1613
unemployed (81)	x	257	2	188	207	216	242	146	1000	3663	145
not in labour force	students(91)	5	2	172	84	117	156	472	1000	2476	106
	others(92-99)	3	2	209	159	289	180	163	1000	1889	78
	all(91-99)	4	2	188	116	191	166	338	1000	4365	184
all (11-99)		29	3	211	211	208	177	192	1000	50103	1942
estimated (00) no. of persons/spells		50103	13504974	10596	10585	10443	8846	9632	50103	x	x
sample no. of persons/spells		1942	5106	404	404	403	349	382	1942	x	x

**Table(15): Per 1000 distribution of persons who stayed away from the village/town for 30 days or more but less than six months for employment or in search of employment by quintile groups for each present usual activity category**

State: Uttar Pradesh		Male Rural+Urban									
Usual (ps) status and industry		no. of persons who stayed away from the village/town per 1000 persons	average no. spells of staying out side vill./block	quintile groups					all groups	persons	
Status	Industry			0-20	20-40	40-60	60-80	80-100		estd. (00)	sample
(1)	(2)	(3)	(4)	(5)	(6)	(7)	(8)	(9)	(10)	(11)	(12)
self-emp(11-21)	agri(01-05)	47	2	126	176	227	219	251	1000	8986	335
	non-agri(10-93)	86	3	203	236	208	194	158	1000	7229	285
	all(01-93)	59	3	161	203	219	208	210	1000	16215	620
regular wage/salaried (31)	agri(01-05)	173	3	339		99	130	432	1000	447	15
	non-agri(10-99)	185	3	122	167	208	195	307	1000	8482	329
	all(01-99)	184	3	133	159	203	192	313	1000	8928	344
casual labour (41 & 51)	agri(01-05)	95	3	388	263	181	111	57	1000	5336	190
	non-agri(10-99)	176	3	290	282	218	126	84	1000	10853	427
	all(01-99)	137	3	322	276	206	121	75	1000	16189	617
total employed (11-51)	agri(01-05)	59	3	227	202	207	177	187	1000	14768	540
	non-agri(10-99)	138	3	213	233	212	167	176	1000	26563	1041
	all(01-99)	93	3	218	222	210	170	180	1000	41332	1581
unemployed (81)	x	274	2	184	208	217	244	147	1000	3644	144
not in labour force	students(91)	7	2	181	64	143	148	464	1000	1907	83
	others(92-99)	6	2	152	214	282	150	201	1000	970	41
	all(91-99)	6	2	171	115	190	149	375	1000	2877	124
all (11-99)		53	3	213	214	210	175	189	1000	47853	1849
estimated (00) no. of persons/spells		47853	12997694	10173	10255	10030	8360	9035	47853		
sample no. of persons/spells		1849	4897	386	391	388	330	354	1849		

**Table(15): Per 1000 distribution of persons who stayed away from the village/town for 30 days or more but less than six months for employment or in search of employment by quintile groups for each present usual activity category**

**State: Uttar Pradesh**

**Female Rural+Urban**

Usual (ps) status and industry		no. of persons who stayed away from the village/town per 1000 persons	average no. spells of staying out side vill./block	quintile groups					all groups	persons	
Status	Industry			0-20	20-40	40-60	60-80	80-100		estd. (00)	sample
(1)	(2)	(3)	(4)	(5)	(6)	(7)	(8)	(9)	(10)	(11)	(12)
self-emp(11-21)	agri(01-05)	12	2	69	454	0	172	306	1000	181	6
	non-agri(10-93)	0	0	0	0	0	0	0	0	0	0
	all(01-93)	9	2	69	454	0	172	306	1000	181	6
regular wage/salaried (31)	agri(01-05)	0	0	0	0	0	0	0	0	0	0
	non-agri(10-99)	50	2	0	169	0	316	515	1000	238	10
	all(01-99)	47	2	0	169	0	316	515	1000	238	10
casual labour (41 & 51)	agri(01-05)	7	1	0	0	350	650	0	1000	56	2
	non-agri(10-99)	88	2	235	114	394	181	76	1000	268	14
	all(01-99)	28	2	194	95	387	262	63	1000	324	16
total employed (11-51)	agri(01-05)	10	2	53	347	82	284	234	1000	237	8
	non-agri(10-99)	39	2	124	140	209	245	282	1000	506	24
	all(01-99)	20	2	101	206	168	257	267	1000	743	32
unemployed (81)	x	19	2	1000	0	0	0	0	1000	19	1
not in labour force	students(91)	3	2	143	149	28	180	500	1000	569	23
	others(92-99)	2	2	269	101	296	211	123	1000	919	37
	all(91-99)	2	2	221	120	193	199	268	1000	1488	60
all (11-99)		3	2	188	147	183	216	265	1000	2250	93
estimated (00) no. of persons/spells		2250	507280	423	331	413	487	596	2250	x	x
sample no. of persons/spells		93	209	18	13	15	19	28	93	x	x

**Table(15): Per 1000 distribution of persons who stayed away from the village/town for 30 days or more but less than six months for employment or in search of employment by quintile groups for each present usual activity category**

**State: Uttar Pradesh**

**Person Rural**

Usual (ps) status and industry		no. of persons who stayed away from the village/town per 1000 persons	average no. spells of staying out side vill./block	quintile groups					all groups	persons	
Status	Industry			0-20	20-40	40-60	60-80	80-100		estd. (00)	sample
(1)	(2)	(3)	(4)	(5)	(6)	(7)	(8)	(9)	(10)	(11)	(12)
self-emp(11-21)	agri(01-05)	45	2	129	186	223	222	240	1000	8891	323
	non-agri(10-93)	121	3	228	279	214	169	110	1000	5800	203
	all(01-93)	60	3	168	222	220	201	189	1000	14691	526
regular wage/salaried (31)	agri(01-05)	159	3	349		72	134	445	1000	433	14
	non-agri(10-99)	261	3	158	174	207	199	261	1000	6438	230
	all(01-99)	251	3	170	163	199	195	273	1000	6871	244
casual labour (41 & 51)	agri(01-05)	83	3	391	271	179	118	40	1000	5173	179
	non-agri(10-99)	193	3	295	279	229	115	82	1000	10181	380
	all(01-99)	133	3	328	276	212	116	68	1000	15354	559
total employed (11-51)	agri(01-05)	55	3	229	211	203	182	175	1000	14498	516
	non-agri(10-99)	179	3	238	249	219	153	141	1000	22419	813
	all(01-99)	95	3	235	234	213	165	154	1000	36916	1329
unemployed (81)	x	363	2	191	210	224	240	135	1000	3513	134
not in labour force	students(91)	5	3	222	100	147	165	366	1000	1923	73
	others(92-99)	3	2	223	189	343	177	67	1000	1589	58
	all(91-99)	3	2	222	141	236	170	231	1000	3512	131
all (11-99)		31	3	230	224	215	171	159	1000	43942	1594
estimated (00) no. of persons/spells		43942	11864199	10122	9864	9461	7525	6969	43942	x	x
sample no. of persons/spells		1594	4159	369	361	341	271	252	1594	x	x

**Table(15): Per 1000 distribution of persons who stayed away from the village/town for 30 days or more but less than six months for employment or in search of employment by quintile groups for each present usual activity category**

**State: Uttar Pradesh**

**Male Rural**

Usual (ps) status and industry		no. of persons who stayed away from the village/town per 1000 persons	average no. spells of staying out side vill./block	quintile groups					all groups	persons	
Status	Industry			0-20	20-40	40-60	60-80	80-100		estd. (00)	sample
(1)	(2)	(3)	(4)	(5)	(6)	(7)	(8)	(9)	(10)	(11)	(12)
self-emp(11-21)	agri(01-05)	47	2	130	180	228	223	238	1000	8710	317
	non-agri(10-93)	129	3	228	279	214	169	110	1000	5800	203
	all(01-93)	64	3	170	219	222	202	187	1000	14510	520
regular wage/salaried (31)	agri(01-05)	175	3	349	0	72	134	445	1000	433	14
	non-agri(10-99)	271	3	163	174	214	194	255	1000	6232	224
	all(01-99)	262	3	175	162	205	190	268	1000	6665	238
casual labour (41 & 51)	agri(01-05)	94	3	396	274	178	113	41	1000	5118	177
	non-agri(10-99)	196	3	296	283	224	114	83	1000	9932	368
	all(01-99)	143	3	330	280	208	114	68	1000	15050	545
total employed (11-51)	agri(01-05)	59	3	232	208	205	181	174	1000	14261	508
	non-agri(10-99)	185	3	241	251	218	151	139	1000	21964	795
	all(01-99)	101	3	237	234	213	163	153	1000	36225	1303
unemployed (81)	x	382	2	191	210	224	240	135	1000	3513	134
not in labour force	students(91)	6	3	232	82	179	144	363	1000	1489	56
	others(92-99)	5	2	175	271	357	165	33	1000	768	29
	all(91-99)	6	2	213	146	240	151	250	1000	2256	85
all (11-99)		57	3	232	227	215	169	156	1000	41994	1522
estimated (00) no. of persons/spells		41994	11427057	9745	9547	9048	7087	6567	41994	x	x
sample no. of persons/spells		1522	4003	354	349	326	256	237	1522	x	x

**Table(15): Per 1000 distribution of persons who stayed away from the village/town for 30 days or more but less than six months for employment or in search of employment by quintile groups for each present usual activity category**

**State: Uttar Pradesh**

**Female Rural**

Usual (ps) status and industry		no. of persons who stayed away from the village/town per 1000 persons	average no. spells of staying out side vill./block	quintile groups					all groups	persons	
Status	Industry			0-20	20-40	40-60	60-80	80-100		estd. (00)	sample
(1)	(2)	(3)	(4)	(5)	(6)	(7)	(8)	(9)	(10)	(11)	(12)
self-emp(11-21)	agri(01-05)	12	2	69	454	0	172	306	1000	181	6
	non-agri(10-93)	0	0	0	0	0	0	0	0	0	0
	all(01-93)	10	2	69	454	0	172	306	1000	181	6
regular wage/salaried (31)	agri(01-05)	0	0	0	0	0	0	0	0	0	0
	non-agri(10-99)	123	2	0	195	0	365	440	1000	206	6
	all(01-99)	107	2	0	195	0	365	440	1000	206	6
casual labour (41 & 51)	agri(01-05)	7	1	0	0	350	650	0	1000	56	2
	non-agri(10-99)	114	2	253	123	425	156	43	1000	249	12
	all(01-99)	29	2	207	101	411	246	35	1000	304	14
total employed (11-51)	agri(01-05)	10	2	53	347	82	284	234	1000	237	8
	non-agri(10-99)	67	2	138	156	232	251	223	1000	455	18
	all(01-99)	23	2	109	221	181	262	227	1000	692	26
unemployed (81)	x	0	0	0	0	0	0	0	0	0	0
not in labour force	students(91)	2	3	187	164	36	236	377	1000	434	17
	others(92-99)	2	2	268	113	331	188	100	1000	822	29
	all(91-99)	2	2	240	131	229	204	196	1000	1256	46
all (11-99)		3	2	194	163	212	225	207	1000	1948	72
estimated (00) no. of persons/spells		1948	437142	377	317	413	438	402	1948	x	x
sample no. of persons/spells		72	156	15	12	15	15	15	72	x	x



**Table(15): Per 1000 distribution of persons who stayed away from the village/town for 30 days or more but less than six months for employment or in search of employment by quintile groups for each present usual activity category**

**State: Uttar Pradesh**

**Person Urban**

Usual (ps) status and industry		no. of persons who stayed away from the village/town per 1000 persons	average no. spells of staying out side vill./block	quintile groups					all groups	persons	
Status	Industry			0-20	20-40	40-60	60-80	80-100		estd. (00)	sample
(1)	(2)	(3)	(4)	(5)	(6)	(7)	(8)	(9)	(10)	(11)	(12)
self-emp(11-21)	agri(01-05)	33	2	0	45	199	96	660	1000	276	18
	non-agri(10-93)	34	3	101	60	186	297	355	1000	1429	82
	all(01-93)	34	3	85	58	188	264	405	1000	1705	100
regular wage/salaried (31)	agri(01-05)	110	1	0	0	1000	0	0	1000	13	1
	non-agri(10-99)	88	3	9	148	189	195	458	1000	2282	109
	all(01-99)	88	3	9	147	194	194	456	1000	2296	110
casual labour (41 & 51)	agri(01-05)	123	2	213	19	261	69	438	1000	218	13
	non-agri(10-99)	78	3	216	260	160	255	109	1000	940	61
	all(01-99)	84	3	215	215	179	220	171	1000	1158	74
total employed (11-51)	agri(01-05)	50	2	91	33	247	82	547	1000	507	32
	non-agri(10-99)	58	3	79	144	182	239	356	1000	4651	252
	all(01-99)	57	3	80	133	189	223	375	1000	5159	284
unemployed (81)	x	32	2	124	149	21	289	416	1000	149	11
not in labour force	students(91)	6	2	0	25	11	123	841	1000	553	33
	others(92-99)	2	1	134	0	0	195	671	1000	299	20
	all(91-99)	4	2	47	16	7	148	781	1000	853	53
all (11-99)		19	3	77	117	159	214	432	1000	6161	348
estimated (00) no. of persons/spells		6161	1640775	473	721	982	1321	2663	6161	x	x
sample no. of persons/spells		348	947	35	43	62	78	130	348	x	x

**Table(15): Per 1000 distribution of persons who stayed away from the village/town for 30 days or more but less than six months for employment or in search of employment by quintile groups for each present usual activity category**

**State: Uttar Pradesh**

**Male Urban**

Usual (ps) status and industry		no. of persons who stayed away from the village/town per 1000 persons	average no. spells of staying out side vill./block	quintile groups					all groups	persons	
Status	Industry			0-20	20-40	40-60	60-80	80-100		estd. (00)	sample
(1)	(2)	(3)	(4)	(5)	(6)	(7)	(8)	(9)	(10)	(11)	(12)
self-emp(11-21)	agri(01-05)	34	2	0	45	199	96	660	1000	276	18
	non-agri(10-93)	36	3	101	60	186	297	355	1000	1429	82
	all(01-93)	36	3	85	58	188	264	405	1000	1705	100
regular wage/salaried (31)	agri(01-05)	120	1	0	0	1000	0	0	1000	13	1
	non-agri(10-99)	98	3	9	150	192	198	451	1000	2250	105
	all(01-99)	98	3	9	149	197	197	448	1000	2263	106
casual labour (41 & 51)	agri(01-05)	143	2	213	19	261	69	438	1000	218	13
	non-agri(10-99)	82	3	220	265	163	250	101	1000	921	59
	all(01-99)	89	3	219	218	182	215	166	1000	1139	72
total employed (11-51)	agri(01-05)	52	2	91	33	247	82	547	1000	507	32
	non-agri(10-99)	62	3	80	145	184	239	351	1000	4600	246
	all(01-99)	61	3	81	134	191	224	371	1000	5107	278
unemployed (81)	x	32	2	0	171	24	330	475	1000	131	10
not in labour force	students(91)	8	2	0	0	15	163	822	1000	418	27
	others(92-99)	7	1	66	0	0	95	838	1000	202	12
	all(91-99)	8	2	22	0	10	141	828	1000	621	39
all (11-99)		35	3	73	121	168	217	421	1000	5859	327
estimated (00) no. of persons/spells		5859	1570637	428	707	982	1273	2469	5859	x	x
sample no. of persons/spells		327	894	32	42	62	74	117	327	x	x

**Table(15): Per 1000 distribution of persons who stayed away from the village/town for 30 days or more but less than six months for employment or in search of employment by quintile groups for each present usual activity category**

**State: Uttar Pradesh**

**Female Urban**

Usual (ps) status and industry		no. of persons who stayed away from the village/town per 1000 persons	average no. spells of staying out side vill./block	quintile groups					all groups	persons	
Status	Industry			0-20	20-40	40-60	60-80	80-100		estd. (00)	sample
(1)	(2)	(3)	(4)	(5)	(6)	(7)	(8)	(9)	(10)	(11)	(12)
self-emp(11-21)	agri(01-05)	0	0	0	0	0	0	0	0	0	0
	non-agri(10-93)	0	0	0	0	0	0	0	0	0	0
	all(01-93)	0	0	0	0	0	0	0	0	0	0
regular wage/salaried (31)	agri(01-05)	0	0	0	0	0	0	0	0	0	0
	non-agri(10-99)	10	4	0	0	0	0	1000	1000	32	4
	all(01-99)	10	4	0	0	0	0	1000	1000	32	4
casual labour (41 & 51)	agri(01-05)	0	0	0	0	0	0	0	0	0	0
	non-agri(10-99)	23	2	0	0	0	500	500	1000	19	2
	all(01-99)	18	2	0	0	0	500	500	1000	19	2
total employed (11-51)	agri(01-05)	0	0	0	0	0	0	0	0	0	0
	non-agri(10-99)	8	3	0	0	0	188	812	1000	51	6
	all(01-99)	8	3	0	0	0	188	812	1000	51	6
unemployed (81)	x	37	2	1000	0	0	0	0	1000	19	1
not in labour force	students(91)	3	2	0	103	0	0	897	1000	135	6
	others(92-99)	1	2	275	0	0	402	322	1000	97	8
	all(91-99)	2	2	115	60	0	168	657	1000	232	14
all (11-99)		2	2	150	46	0	161	643	1000	302	21
estimated (00) no. of persons/spells		302	70138	45	14	0	49	194	302	x	x
sample no. of persons/spells		21	53	3	1	0	4	13	21	x	x

Table(16): Per 1000 distribution of persons who stayed away from the village/town for 30 days or more but less than six months for employment or in search of employment by general education level for each present usual activity category

State: Uttar Pradesh

Usual (ps) status and industry		general education level							Person	Rural+Urban	
Status	Industry	not literate (01)	literate but below primary (02-06)	primary or middle (07, 08)	secondary & higher secondary (10,11)	diploma/ certificate (12)	graduate and above (13,14)	all ( incl. n.r.)	estd. (00)	sample	
(1)	(2)	(3)	(4)	(5)	(6)	(7)	(8)	(9)	(10)	(11)	
self-emp(11-21)	agri(01-05)	283	46	403	201	2	64	1000	9167	341	
	non-agri(10-93)	274	87	412	131	12	84	1000	7229	285	
	all(01-93)	279	64	407	170	7	72	1000	16396	626	
regular wage/salaried (31)	agri(01-05)	409	0	351	240	0	0	1000	447	15	
	non-agri(10-99)	174	63	223	298	19	223	1000	8720	339	
	all(01-99)	185	60	229	295	18	212	1000	9167	354	
casual labour (41 & 51)	agri(01-05)	469	59	412	50	4	5	1000	5391	192	
	non-agri(10-99)	376	105	419	87	4	9	1000	11121	441	
	all(01-99)	407	90	417	75	4	7	1000	16512	633	
total employed (11-51)	agri(01-05)	354	50	405	148	3	40	1000	15005	548	
	non-agri(10-99)	284	87	354	167	11	98	1000	27070	1065	
	all(01-99)	309	74	372	160	8	77	1000	42075	1613	
unemployed (81)	x	130	33	348	379	27	83	1000	3663	145	
not in labour force	students(91)	48	110	257	360	10	215	1000	2476	106	
	others(92-99)	513	13	201	184	0	88	1000	1889	78	
	all(91-99)	249	68	233	284	6	160	1000	4365	184	
all (11-99)		291	70	358	187	9	85	1000	50103	1942	
estimated (00) no. of persons		14556	3514	17945	9358	469	4261	50103	x	x	
sample no. of persons		547	137	694	373	22	169	1942	x	x	

Table(16): Per 1000 distribution of persons who stayed away from the village/town for 30 days or more but less than six months for employment or in search of employment by general education level for each present usual activity category

State: Uttar Pradesh

Usual (ps) status and industry		general education level							Person	Rural
Status	Industry	not literate (01)	literate but below primary (02-06)	primary or middle (07, 08)	secondary & higher secondary (10,11)	diploma/certificate (12)	graduate and above (13,14)	all ( incl. n.r.)	estd. (00)	sample
(1)	(2)	(3)	(4)	(5)	(6)	(7)	(8)	(9)	(10)	(11)
self-emp(11-21)	agri(01-05)	285	48	409	199	3	56	1000	8891	323
	non-agri(10-93)	265	89	434	125	16	71	1000	5800	203
	all(01-93)	277	64	419	170	8	62	1000	14691	526
regular wage/salaried (31)	agri(01-05)	421	0	362	217	0	0	1000	433	14
	non-agri(10-99)	165	63	256	309	20	187	1000	6438	230
	all(01-99)	181	59	263	303	19	175	1000	6871	244
casual labour (41 & 51)	agri(01-05)	449	60	430	52	5	5	1000	5173	179
	non-agri(10-99)	373	104	426	87	2	8	1000	10181	380
	all(01-99)	399	89	427	75	3	7	1000	15354	559
total employed (11-51)	agri(01-05)	348	51	415	147	3	36	1000	14498	516
	non-agri(10-99)	285	88	379	161	11	76	1000	22419	813
	all(01-99)	310	74	393	155	8	60	1000	36916	1329
unemployed (81)	x	136	29	354	375	28	78	1000	3513	134
not in labour force	students(91)	51	142	304	365	0	139	1000	1923	73
	others(92-99)	560	15	230	171	0	24	1000	1589	58
	all(91-99)	281	85	270	277	0	87	1000	3512	131
all (11-99)		294	71	380	183	9	64	1000	43942	1594
estimated (00) no. of persons		12899	3114	16716	8024	386	2803	43942	x	x
sample no. of persons		462	114	612	294	15	97	1594	x	x

Table(16): Per 1000 distribution of persons who stayed away from the village/town for 30 days or more but less than six months for employment or in search of employment by general education level for each present usual activity category

State: Uttar Pradesh

Usual (ps) status and industry		general education level							Person	Urban
Status	Industry	not literate (01)	literate but below primary (02-06)	primary or middle (07, 08)	secondary & higher secondary (10,11)	diploma/certificate (12)	graduate and above (13,14)	all ( incl. n.r.)	estd. (00)	sample
(1)	(2)	(3)	(4)	(5)	(6)	(7)	(8)	(9)	(10)	(11)
self-emp(11-21)	agri(01-05)	226	0	209	261	0	304	1000	276	18
	non-agri(10-93)	311	79	321	154	0	136	1000	1429	82
	all(01-93)	297	66	303	171	0	163	1000	1705	100
regular wage/salaried (31)	agri(01-05)	0	0	0	1000	0	0	1000	13	1
	non-agri(10-99)	199	64	129	265	16	327	1000	2282	109
	all(01-99)	198	63	128	269	16	325	1000	2296	110
casual labour (41 & 51)	agri(01-05)	939	42	0	19	0	0	1000	218	13
	non-agri(10-99)	414	119	340	91	23	13	1000	940	61
	all(01-99)	513	105	276	77	19	11	1000	1158	74
total employed (11-51)	agri(01-05)	526	18	114	177	0	165	1000	507	32
	non-agri(10-99)	277	80	231	196	12	205	1000	4651	252
	all(01-99)	302	74	219	194	11	201	1000	5159	284
unemployed (81)	x	0	140	207	465	0	188	1000	149	11
not in labour force	students(91)	38	0	96	342	45	480	1000	553	33
	others(92-99)	266	0	50	253	0	430	1000	299	20
	all(91-99)	118	0	80	311	29	462	1000	853	53
all (11-99)		269	65	199	217	13	237	1000	6161	348
estimated (00) no. of persons		1656	400	1229	1334	82	1459	6161	x	x
sample no. of persons		85	23	82	79	7	72	348	x	x

Table(16): Per 1000 distribution of persons who stayed away from the village/town for 30 days or more but less than six months for employment or in search of employment by general education level for each present usual activity category

State: Uttar Pradesh

Usual (ps) status and industry		Male							Rural+Urban	
Status	Industry	general education level							persons	
		not literate (01)	literate but below primary (02-06)	primary or middle (07, 08)	secondary & higher secondary (10,11)	diploma/certificate (12)	graduate and above (13,14)	all ( incl. n.r.)	estd. (00)	sample
(1)	(2)	(3)	(4)	(5)	(6)	(7)	(8)	(9)	(10)	(11)
self-emp(11-21)	agri(01-05)	286	43	405	199	3	65	1000	8986	335
	non-agri(10-93)	274	87	412	131	12	84	1000	7229	285
	all(01-93)	280	63	408	168	7	73	1000	16215	620
regular wage/salaried (31)	agri(01-05)	409	0	351	240	0	0	1000	447	15
	non-agri(10-99)	169	65	229	302	20	215	1000	8482	329
	all(01-99)	181	62	235	299	19	204	1000	8928	344
casual labour (41 & 51)	agri(01-05)	463	60	417	51	4	5	1000	5336	190
	non-agri(10-99)	367	106	424	90	4	9	1000	10853	427
	all(01-99)	399	91	422	77	4	8	1000	16189	617
total employed (11-51)	agri(01-05)	354	48	408	147	3	41	1000	14768	540
	non-agri(10-99)	279	88	359	169	11	95	1000	26563	1041
	all(01-99)	305	74	376	161	8	76	1000	41332	1581
unemployed (81)	x	131	34	350	376	27	83	1000	3644	144
not in labour force	students(91)	50	91	287	331	13	229	1000	1907	83
	others(92-99)	331	25	237	265	0	142	1000	970	41
	all(91-99)	145	69	270	309	9	199	1000	2877	124
all (11-99)		282	70	368	186	10	84	1000	47853	1849
estimated (00) no. of persons		13514	3360	17600	8902	469	4009	47853	x	x
sample no. of persons		506	131	678	356	22	156	1849	x	x

Table(16): Per 1000 distribution of persons who stayed away from the village/town for 30 days or more but less than six months for employment or in search of employment by general education level for each present usual activity category

State: Uttar Pradesh

Usual (ps) status and industry		Female Rural+Urban							persons	
Status	Industry	not literate (01)	literate but below primary (02-06)	primary or middle (07, 08)	secondary & higher secondary (10,11)	diploma/certificate (12)	graduate and above (13,14)	all ( incl. n.r.)	estd. (00)	sample
(1)	(2)	(3)	(4)	(5)	(6)	(7)	(8)	(9)	(10)	(11)
self-emp(11-21)	agri(01-05)	167	223	300	311	0	0	1000	181	6
	non-agri(10-93)	0	0	0	0	0	0	0	0	0
	all(01-93)	167	223	300	311	0	0	1000	181	6
regular wage/salaried (31)	agri(01-05)	0	0	0	0	0	0	0	0	0
	non-agri(10-99)	335	0	0	135	0	531	1000	238	10
	all(01-99)	335	0	0	135	0	531	1000	238	10
casual labour (41 & 51)	agri(01-05)	1000	0	0	0	0	0	1000	56	2
	non-agri(10-99)	759	56	185	0	0	0	1000	268	14
	all(01-99)	801	46	153	0	0	0	1000	324	16
total employed (11-51)	agri(01-05)	362	170	230	238	0	0	1000	237	8
	non-agri(10-99)	559	29	98	63	0	250	1000	506	24
	all(01-99)	497	74	140	119	0	170	1000	743	32
unemployed (81)	x	0	0	0	1000	0	0	1000	19	1
not in labour force	students(91)	43	174	160	455	0	169	1000	569	23
	others(92-99)	706	0	163	98	0	32	1000	919	37
	all(91-99)	452	67	162	235	0	85	1000	1488	60
all (11-99)		463	69	153	203	0	112	1000	2250	93
estimated (00) no. of persons		1042	154	345	456	0	253	2250	x	x
sample no. of persons		41	6	16	17	0	13	93	x	x



Table(16): Per 1000 distribution of persons who stayed away from the village/town for 30 days or more but less than six months for employment or in search of employment by general education level for each present usual activity category

State: Uttar Pradesh

Usual (ps) status and industry		general education level							Male	Rural
Status	Industry	not literate (01)	literate but below primary (02-06)	primary or middle (07, 08)	secondary & higher secondary (10,11)	diploma/ certificate (12)	graduate and above (13,14)	all ( incl. n.r.)	estd. (00)	sample
(1)	(2)	(3)	(4)	(5)	(6)	(7)	(8)	(9)	(10)	(11)
self-emp(11-21)	agri(01-05)	287	44	412	197	3	57	1000	8710	317
	non-agri(10-93)	265	89	434	125	16	71	1000	5800	203
	all(01-93)	279	62	421	168	8	63	1000	14510	520
regular wage/salaried (31)	agri(01-05)	421	0	362	217	0	0	1000	433	14
	non-agri(10-99)	158	65	264	314	21	176	1000	6232	224
	all(01-99)	176	61	271	308	20	165	1000	6665	238
casual labour (41 & 51)	agri(01-05)	443	61	435	52	5	5	1000	5118	177
	non-agri(10-99)	364	105	431	89	2	9	1000	9932	368
	all(01-99)	391	90	433	77	3	7	1000	15050	545
total employed (11-51)	agri(01-05)	347	49	418	145	3	37	1000	14261	508
	non-agri(10-99)	279	89	385	163	11	73	1000	21964	795
	all(01-99)	306	73	398	156	8	59	1000	36225	1303
unemployed (81)	x	136	29	354	375	28	78	1000	3513	134
not in labour force	students(91)	50	116	341	345	0	148	1000	1489	56
	others(92-99)	372	32	300	247	0	50	1000	768	29
	all(91-99)	159	88	327	312	0	114	1000	2256	85
all (11-99)		284	70	391	183	9	63	1000	41994	1522
estimated (00) no. of persons		11928	2960	16400	7666	386	2654	41994	x	x
sample no. of persons		428	108	598	281	15	92	1522	x	x

Table(16): Per 1000 distribution of persons who stayed away from the village/town for 30 days or more but less than six months for employment or in search of employment by general education level for each present usual activity category

State: Uttar Pradesh

Usual (ps) status and industry		general education level							Female	Rural
Status	Industry	not literate (01)	literate but below primary (02-06)	primary or middle (07, 08)	secondary & higher secondary (10,11)	diploma/ certificate (12)	graduate and above (13,14)	all ( incl. n.r.)	estd. (00)	sample
(1)	(2)	(3)	(4)	(5)	(6)	(7)	(8)	(9)	(10)	(11)
self-emp(11-21)	agri(01-05)	167	223	300	311	0	0	1000	181	6
	non-agri(10-93)	0	0	0	0	0	0	0	0	0
	all(01-93)	167	223	300	311	0	0	1000	181	6
regular wage/salaried (31)	agri(01-05)	0	0	0	0	0	0	0	0	0
	non-agri(10-99)	352	0	0	156	0	493	1000	206	6
	all(01-99)	352	0	0	156	0	493	1000	206	6
casual labour (41 & 51)	agri(01-05)	1000	0	0	0	0	0	1000	56	2
	non-agri(10-99)	741	60	199	0	0	0	1000	249	12
	all(01-99)	788	49	163	0	0	0	1000	304	14
total employed (11-51)	agri(01-05)	362	170	230	238	0	0	1000	237	8
	non-agri(10-99)	564	33	109	71	0	223	1000	455	18
	all(01-99)	495	80	150	128	0	147	1000	692	26
unemployed (81)	x	0	0	0	0	0	0	0	0	0
not in labour force	students(91)	56	228	177	431	0	108	1000	434	17
	others(92-99)	736	0	164	100	0	0	1000	822	29
	all(91-99)	501	79	169	215	0	37	1000	1256	46
all (11-99)		499	79	162	184	0	76	1000	1948	72
estimated (00) no. of persons		971	154	316	358	0	149	1948	x	x
sample no. of persons		34	6	14	13	0	5	72	x	x

Table(16): Per 1000 distribution of persons who stayed away from the village/town for 30 days or more but less than six months for employment or in search of employment by general education level for each present usual activity category

State: Uttar Pradesh

Usual (ps) status and industry		general education level							Male	Urban
Status	Industry	not literate (01)	literate but below primary (02-06)	primary or middle (07, 08)	secondary & higher secondary (10,11)	diploma/certificate (12)	graduate and above (13,14)	all ( incl. n.r.)	estd. (00)	sample
(1)	(2)	(3)	(4)	(5)	(6)	(7)	(8)	(9)	(10)	(11)
self-emp(11-21)	agri(01-05)	226	0	209	261	0	304	1000	276	18
	non-agri(10-93)	311	79	321	154	0	136	1000	1429	82
	all(01-93)	297	66	303	171	0	163	1000	1705	100
regular wage/salaried (31)	agri(01-05)	0	0	0	1000	0	0	1000	13	1
	non-agri(10-99)	199	65	131	269	16	320	1000	2250	105
	all(01-99)	198	64	130	273	16	319	1000	2263	106
casual labour (41 & 51)	agri(01-05)	939	42	0	19	0	0	1000	218	13
	non-agri(10-99)	402	122	347	93	23	13	1000	921	59
	all(01-99)	505	106	280	79	19	11	1000	1139	72
total employed (11-51)	agri(01-05)	526	18	114	177	0	165	1000	507	32
	non-agri(10-99)	274	81	233	198	12	202	1000	4600	246
	all(01-99)	299	74	221	196	11	198	1000	5107	278
unemployed (81)	x	0	159	237	390	0	214	1000	131	10
not in labour force	students(91)	50	0	93	281	59	516	1000	418	27
	others(92-99)	176	0	0	334	0	490	1000	202	12
	all(91-99)	91	0	63	298	40	508	1000	621	39
all (11-99)		271	68	205	211	14	231	1000	5859	327
estimated (00) no. of persons		1586	400	1200	1236	82	1355	5859	x	x
sample no. of persons		78	23	80	75	7	64	327	x	x

Table(16): Per 1000 distribution of persons who stayed away from the village/town for 30 days or more but less than six months for employment or in search of employment by general education level for each present usual activity category

State: Uttar Pradesh

Usual (ps) status and industry		general education level							Female Urban persons	
Status	Industry	not literate (01)	literate but below primary (02-06)	primary or middle (07, 08)	secondary & higher secondary (10,11)	diploma/ certificate (12)	graduate and above (13,14)	all ( incl. n.r.)	estd. (00)	sample
(1)	(2)	(3)	(4)	(5)	(6)	(7)	(8)	(9)	(10)	(11)
self-emp(11-21)	agri(01-05)	0	0	0	0	0	0	0	0	0
	non-agri(10-93)	0	0	0	0	0	0	0	0	0
	all(01-93)	0	0	0	0	0	0	0	0	0
regular wage/salaried (31)	agri(01-05)	0	0	0	0	0	0	0	0	0
	non-agri(10-99)	224	0	0	0	0	776	1000	32	4
	all(01-99)	224	0	0	0	0	776	1000	32	4
casual labour (41 & 51)	agri(01-05)	0	0	0	0	0	0	0	0	0
	non-agri(10-99)	1000	0	0	0	0	0	1000	19	2
	all(01-99)	1000	0	0	0	0	0	1000	19	2
total employed (11-51)	agri(01-05)	0	0	0	0	0	0	0	0	0
	non-agri(10-99)	515	0	0	0	0	485	1000	51	6
	all(01-99)	515	0	0	0	0	485	1000	51	6
unemployed (81)	x	0	0	0	1000	0	0	1000	19	1
not in labour force	students(91)	0	0	103	530	0	367	1000	135	6
	others(92-99)	455	0	154	85	0	306	1000	97	8
	all(91-99)	190	0	124	344	0	341	1000	232	14
all (11-99)		234	0	96	326	0	345	1000	302	21
estimated (00) no. of persons		71	0	29	98	0	104	302	x	x
sample no. of persons		7	0	2	4	0	8	21	x	x

**Table(17s): Per 1000 distribution of persons who stayed away from the village/town for 30 days or more but less than six months for employment or in search of employment and worked by broad industry division of work for quintile groups on MPCE**

State: Uttar Pradesh

broad industry division of work for the longest duration of work	no.of person worked per 1000 person who stayed away from the village	quintile groups on MPCE						Person Rural+Urban	
		0-20	20-40	40-60	60-80	80-100	all groups	estimated (00)	sample
		(3)	(4)	(5)	(6)	(7)	(8)	(9)	(10)
(1)	(2)	(3)	(4)	(5)	(6)	(7)	(8)	(9)	(10)
agri etc(01-05)	74	138	47	51	102	51	78	3695	134
mining & quarrying(10-14)	10	10	12	3	16	14	11	518	21
manufacturing etc(15-37)	245	264	316	260	249	195	259	12288	467
electricity,water & gas(40-41)	8			6	16	24	9	408	15
construction(45)	248	336	272	303	211	168	262	12421	500
trade etc(50-55)	186	140	214	209	203	222	197	9341	350
transport(60-64)	70	57	68	94	90	64	74	3521	130
oth services(65-99)	106	56	72	74	114	260	111	5291	209
non agri(10-99)	874	862	953	949	898	949	922	43787	1692
all(01-99)	948	1000	1000	1000	1000	1000	1000	47482	1826
estimated no of persons(00)	X	10102	10123	9890	8535	8833	47482	X	X
sample no of persons	X	382	383	380	334	347	1826	X	X

**Table(17s): Per 1000 distribution of persons who stayed away from the village/town for 30 days or more but less than six months for employment or in search of employment and worked by broad industry division of work for quintile groups on MPCE**

State: Uttar Pradesh

broad industry division of work for the longest duration of work	no.of person worked per 1000 person who stayed away from the village	quintile groups on MPCE						Person Rural	
		0-20	20-40	40-60	60-80	80-100	all groups	estimated (00)	sample
		(3)	(4)	(5)	(6)	(7)	(8)	(9)	(10)
(1)	(2)	(3)	(4)	(5)	(6)	(7)	(8)	(9)	(10)
agri etc(01-05)	78	158	47	49	80	76	81	3418	116
mining & quarrying(10-14)	10	12	14	4	7	13	10	423	16
manufacturing etc(15-37)	243	246	326	247	264	195	255	10690	390
electricity,water & gas(40-41)	6	0	0	0	15	19	7	281	10
construction(45)	266	326	298	312	247	210	278	11674	444
trade etc(50-55)	188	136	188	225	211	221	196	8241	291
transport(60-64)	70	60	57	95	90	68	74	3084	106
oth services(65-99)	94	63	70	68	86	198	99	4136	145
non agri(10-99)	877	842	953	951	920	924	919	38530	1402
all(01-99)	955	1000	1000	1000	1000	1000	1000	41948	1518
estimated no of persons(00)	0	8207	8650	8580	7450	9061	41948	X	X
sample no of persons	0	298	313	312	266	329	1518	X	X

**Table(17s): Per 1000 distribution of persons who stayed away from the village/town for 30 days or more but less than six months for employment or in search of employment and worked by broad industry division of work for quintile groups on MPCE**

State: Uttar Pradesh

broad industry division of work for the longest duration of work	no.of person worked per 1000 person who stayed away from the village	quintile groups on MPCE						Person Urban	
		0-20	20-40	40-60	60-80	80-100	all groups	estimated (00)	sample
		(3)	(4)	(5)	(6)	(7)	(8)	(9)	(10)
(1)	(2)	(3)	(4)	(5)	(6)	(7)	(8)	(9)	(10)
agri etc(01-05)	45	49	30	27	120	19	50	277	18
mining & quarrying(10-14)	15			14	37	47	17	94	5
manufacturing etc(15-37)	259	402	379	328	153	116	289	1598	77
electricity,water & gas(40-41)	21		42	0	65	0	23	127	5
construction(45)	121	207	176	165	84	0	135	747	56
trade etc(50-55)	179	230	139	247	120	291	199	1100	59
transport(60-64)	71	80	114	92	13	96	79	437	24
oth services(65-99)	187	33	121	128	409	432	209	1155	64
non agri(10-99)	853	951	970	973	880	981	950	5257	290
all(01-99)	898	1000	1000	1000	1000	1000	1000	5534	308
estimated no of persons(00)	X	1306	1315	924	1110	880	5534	X	X
sample no of persons	X	85	83	47	54	39	308	X	X

**Table(17s): Per 1000 distribution of persons who stayed away from the village/town for 30 days or more but less than six months for employment or in search of employment and worked by broad industry division of work for quintile groups on MPCE**

State: Uttar Pradesh

broad industry division of work for the longest duration of work	no.of person worked per 1000 person who stayed away from the village	quintile groups on MPCE						Male Rural+Urban	
		0-20	20-40	40-60	60-80	80-100	all groups	estimated (00)	sample
		(3)	(4)	(5)	(6)	(7)	(8)	(9)	(10)
(1)	(2)	(3)	(4)	(5)	(6)	(7)	(8)	(9)	(10)
agri etc(01-05)	74	137	44	52	99	50	77	3520	128
mining & quarrying(10-14)	10	7	12	4	13	15	10	458	19
manufacturing etc(15-37)	251	266	317	262	253	200	261	12006	454
electricity,water & gas(40-41)	9			6	17	25	9	408	15
construction(45)	251	332	271	297	217	171	262	12020	480
trade etc(50-55)	190	141	216	208	202	228	198	9083	340
transport(60-64)	72	59	70	96	85	67	75	3445	128
oth services(65-99)	104	58	69	75	114	245	108	4981	195
non agri(10-99)	886	863	956	948	901	950	923	42400	1631
all(01-99)	960	1000	1000	1000	1000	1000	1000	45921	1759
estimated no of persons(00)	X	9839	9864	9651	8113	8454	45921	X	X
sample no of persons	X	371	373	370	318	327	1759	X	X

**Table(17s): Per 1000 distribution of persons who stayed away from the village/town for 30 days or more but less than six months for employment or in search of employment and worked by broad industry division of work for quintile groups on MPCE**

State: Uttar Pradesh

broad industry division of work for the longest duration of work	no.of person worked per 1000 person who stayed away from the village	Female						Rural+Urban	
		quintile groups on MPCE						persons	
		0-20	20-40	40-60	60-80	80-100	all groups	estimated (00)	sample
(1)	(2)	(3)	(4)	(5)	(6)	(7)	(8)	(9)	(10)
agri etc(01-05)	78	145	156	0	150	88	112	175	6
mining & quarrying(10-14)	26	108	0	0	74	0	38	60	2
manufacturing etc(15-37)	125	196	263	200	178	105	181	282	13
electricity,water & gas(40-41)	0	0	0	0	0	0	0	0	0
construction(45)	178	464	280	555	80	105	257	401	20
trade etc(50-55)	115	86	144	244	236	107	166	259	10
transport(60-64)	33	0	0	0	178	0	48	75	2
oth services(65-99)	138	0	156	0	105	595	199	310	14
non agri(10-99)	616	855	844	1000	850	912	888	1387	61
all(01-99)	694	1000	1000	1000	1000	1000	1000	1562	67
estimated no of persons(00)	X	263	258	239	423	379	1562	X	X
sample no of persons	X	11	10	10	16	20	67	X	X

**Table(17s): Per 1000 distribution of persons who stayed away from the village/town for 30 days or more but less than six months for employment or in search of employment and worked by broad industry division of work for quintile groups on MPCE**

State: Uttar Pradesh

broad industry division of work for the longest duration of work	no.of person worked per 1000 person who stayed away from the village	Male						Rural	
		quintile groups on MPCE						persons	
		0-20	20-40	40-60	60-80	80-100	all groups	estimated (00)	sample
(1)	(2)	(3)	(4)	(5)	(6)	(7)	(8)	(9)	(10)
agri etc(01-05)	77	159	41	51	79	74	80	3251	111
mining & quarrying(10-14)	9	9	15	4	7	10	9	364	14
manufacturing etc(15-37)	249	248	328	246	265	201	258	10443	380
electricity,water & gas(40-41)	7	0	0	0	15	20	7	281	10
construction(45)	270	320	297	310	252	217	279	11320	428
trade etc(50-55)	190	139	189	224	209	224	197	7991	282
transport(60-64)	72	61	58	99	83	71	74	3008	104
oth services(65-99)	93	64	72	66	89	184	96	3885	136
non agri(10-99)	888	841	959	949	921	926	920	37292	1354
all(01-99)	965	1000	1000	1000	1000	1000	1000	40543	1465
estimated no of persons(00)	X	8038	8434	8253	7186	8633	40543	X	X
sample no of persons	X	291	304	300	257	313	1465	X	X

**Table(17s): Per 1000 distribution of persons who stayed away from the village/town for 30 days or more but less than six months for employment or in search of employment and worked by broad industry division of work for quintile groups on MPCE**

State: Uttar Pradesh

broad industry division of work for the longest duration of work	no.of person worked per 1000 person who stayed away from the village	quintile groups on MPCE						Femle Rural persons	
		0-20	20-40	40-60	60-80	80-100	all groups	estimated (00)	sample
		(1)	(2)	(3)	(4)	(5)	(6)	(7)	(8)
agri etc(01-05)	86	156	198	0	116	135	119	167	5
mining & quarring(10-14)	31	117	0	0	0	73	42	60	2
manufacturing etc(15-37)	127	211	265	182	227	79	176	247	10
electricity,water & gas(40-41)	0	0	0	0	0	0	0	0	0
construction(45)	182	424	355	444	116	70	252	354	16
trade etc(50-55)	129	92	182	221	256	150	178	250	9
transport(60-64)	39	0	0	0	285	0	54	75	2
oth services(65-99)	129	0	0	153	0	493	179	251	9
non agri(10-99)	636	844	802	1000	884	865	881	1238	48
all(01-99)	721	1000	1000	1000	1000	1000	1000	1405	53
estimated no of persons(00)	X	244	204	264	264	428	1405	X	X
sample no of persons	X	10	8	10	9	16	53	X	X

**Table(17s): Per 1000 distribution of persons who stayed away from the village/town for 30 days or more but less than six months for employment or in search of employment and worked by broad industry division of work for quintile groups on MPCE**

State: Uttar Pradesh

broad industry division of work for the longest duration of work	no.of person worked per 1000 person who stayed away from the village	quintile groups on MPCE						Male Urban persons	
		0-20	20-40	40-60	60-80	80-100	all groups	estimated (00)	sample
		(1)	(2)	(3)	(4)	(5)	(6)	(7)	(8)
agri etc(01-05)	46	50	30	18	126	20	50	269	17
mining & quarring(10-14)	16	0	0	14	38	48	18	94	5
manufacturing etc(15-37)	267	401	374	337	155	120	291	1563	74
electricity,water & gas(40-41)	22	0	42	0	68	0	24	127	5
construction(45)	119	197	172	159	79	0	130	700	52
trade etc(50-55)	186	236	142	254	117	299	203	1092	58
transport(60-64)	75	82	116	94	13	98	81	437	24
oth services(65-99)	187	34	124	124	403	415	204	1096	59
non agri(10-99)	872	950	970	982	874	980	950	5108	277
all(01-99)	918	1000	1000	1000	1000	1000	1000	5377	294
estimated no of persons(00)	X	1273	1291	899	1059	855	5377	X	X
sample no of persons	X	83	81	44	50	36	294	X	X



**Table(17s): Per 1000 distribution of persons who stayed away from the village/town for 30 days or more but less than six months for employment or in search of employment and worked by broad industry division of work for quintile groups on MPCE**

State: Uttar Pradesh

broad industry division of work for the longest duration of work	no.of person worked per 1000 person who stayed away from the village	quintile groups on MPCE						Female Urban	
		0-20	20-40	40-60	60-80	80-100	all groups	estimated persons (00)	sample
		(1)	(2)	(3)	(4)	(5)	(6)	(7)	(8)
agri etc(01-05)	27	0	0	327	0	0	52	8	1
mining & quarring(10-14)	0	0	0	0	0	0	0	0	0
manufacturing etc(15-37)	115	428	0	0	117	0	222	35	3
electricity,water & gas(40-41)	0	0	0	0	0	0	0	0	0
construction(45)	156	572	0	385	191	0	300	47	4
trade etc(50-55)	27	0	0	0	164	0	53	8	1
transport(60-64)	0	0	0	0	0	0	0	0	0
oth services(65-99)	194	0	0	288	528	1000	374	59	5
non agri(10-99)	493	1000	0	673	1000	1000	948	149	13
all(01-99)	520	1000	0	1000	1000	1000	1000	157	14
estimated no of persons(00)	X	32	0	25	50	25	157	X	X
sample no of persons	X	2	0	3	4	3	14	X	X

Table(18): Number of persons who stayed away per 1000 persons and per 1000 distribution of persons who stayed away from the village/town for 30 days or more but less than six months for employment or in search of employment by broad activity status duri

**State: Uttar Pradesh**

**Person Rural+Urban**

broad activity status during the period of staying away from the vill./town for 30 days or more but less than six months during the last 365 days		SR 1		SR 2		SR 3		SR 4		combined	
		Number of persons who stayed away from the village/town per 1000 persons	Per 1000 distribution of persons who stayed away from the village/town	Number of persons who stayed away from the village/town per 1000 persons	Per 1000 distribution of persons who stayed away from the village/town	Number of persons who stayed away from the village/town per 1000 persons	Per 1000 distribution of persons who stayed away from the village/town	Number of persons who stayed away from the village/town per 1000 persons	Per 1000 distribution of persons who stayed away from the village/town	Number of persons who stayed away from the village/town per 1000 persons	Per 1000 distribution of persons who stayed away from the village/town
(1)		(2)	(3)	(4)	(5)	(6)	(7)	(8)	(9)	(10)	(11)
<b>Employed</b>											
Broad industry	agri etc(01-05)	2	67	2	84	2	75	2	71	2	74
division of work	mining & quarrying(10-14)	0	7	0	13	0	7	0	15	0	10
for the longest	manufacturing etc(15-37)	9	277	6	208	7	227	7	263	7	245
duration of work	electricity,water & gas(40-41)	0	3	0	0	0	11	1	18	0	8
for those	construction(45)	8	256	6	230	8	259	7	244	7	248
employed during	trade etc(50-55)	5	163	6	225	6	194	5	169	5	186
the period of	transport(60-64)	2	57	2	90	2	57	2	79	2	70
staying away	oth services(65-99)	4	114	3	109	4	120	2	79	3	106
	all employed(01-99)	29	944	25	957	28	950	27	940	27	948
<b>not employed</b>		2	56	1	43	1	50	2	60	2	52
<b>all(employed and not employed)</b>		31	1000	27	1000	30	1000	28	1000	29	1000
estimated (00)	employed	12823	X	10976	X	11999	X	11685	X	47482	X
	no. of persons	759	X	490	X	629	X	743	X	2620	X
sample (00) no.	employed	490	X	443	X	461	X	432	X	1826	X
	of persons	35	X	21	X	30	X	30	X	116	X

Table(18): Number of persons who stayed away per 1000 persons and per 1000 distribution of persons who stayed away from the village/town for 30 days or more but less than six months for employment or in search of employment by broad activity status duri

**State: Uttar Pradesh**

broad activity status during the period of staying away from the vill./town for 30 days or more but less than six months during the last 365 days		SR 1		SR 2		SR 3		SR 4		Person	Rural
		Number of persons who stayed away from the village/town per 1000 persons	Per 1000 distribution of persons who stayed away from the village/town	Number of persons who stayed away from the village/town per 1000 persons	Per 1000 distribution of persons who stayed away from the village/town	Number of persons who stayed away from the village/town per 1000 persons	Per 1000 distribution of persons who stayed away from the village/town	Number of persons who stayed away from the village/town per 1000 persons	Per 1000 distribution of persons who stayed away from the village/town	Number of persons who stayed away from the village/town per 1000 persons	Per 1000 distribution of persons who stayed away from the village/town
(1)		(2)	(3)	(4)	(5)	(6)	(7)	(8)	(9)	(10)	(11)
<b>Employed</b>											
Broad industry division of work for the longest duration of work for those employed during the period of staying away	agri etc(01-05)	3	75	3	88	2	80	2	67	2	78
	mining & quarring(10-14)	0	2	0	13	0	8	0	16	0	10
	manufacturing etc(15-37)	9	263	6	211	7	238	8	258	8	243
	electricity,water & gas(40-41)	0	2	0	0	0	12	0	11	0	6
	construction(45)	10	288	7	227	9	279	8	266	8	266
	trade etc(50-55)	5	165	7	227	6	198	5	163	6	188
	transport(60-64)	2	54	3	91	2	55	2	83	2	70
	oth services(65-99)	3	99	3	104	3	91	2	81	3	94
	all employed(01-99)	32	949	28	961	30	963	28	946	30	955
<b>not employed</b>		2	51	1	39	1	37	2	54	1	45
<b>all(employed and not employed)</b>		33	1000	30	1000	31	1000	30	1000	31	1000
estimated (00) no. of persons	employed	11164	X	10157	X	10535	X	10092	X	41948	X
	not employed	602	X	407	X	404	X	581	X	1994	X
sample (00) no. of persons	employed	407	X	381	X	370	X	360	X	1518	X
	not employed	24	X	15	X	15	X	22	X	76	X

Table(18): Number of persons who stayed away per 1000 persons and per 1000 distribution of persons who stayed away from the village/town for 30 days or more but less than six months for employment or in search of employment by broad activity status duri

**State: Uttar Pradesh**

**Person Urban**

broad activity status during the period of staying away from the vill./town for 30 days or more but less than six months during the last 365 days		SR 1		SR 2		SR 3		SR 4		combined	
		Number of persons who stayed away from the village/town per 1000 persons	Per 1000 distribution of persons who stayed away from the village/town	Number of persons who stayed away from the village/town per 1000 persons	Per 1000 distribution of persons who stayed away from the village/town	Number of persons who stayed away from the village/town per 1000 persons	Per 1000 distribution of persons who stayed away from the village/town	Number of persons who stayed away from the village/town per 1000 persons	Per 1000 distribution of persons who stayed away from the village/town	Number of persons who stayed away from the village/town per 1000 persons	Per 1000 distribution of persons who stayed away from the village/town
(1)		(2)	(3)	(4)	(5)	(6)	(7)	(8)	(9)	(10)	(11)
<b>Employed</b>											
Broad industry division of work for the longest duration of work for those employed during the period of staying away	agri etc(01-05)	0	9	0	26	1	40	2	96	1	45
	mining & quarrying(10-14)	1	34	0	14	0	4	0	8	0	15
	manufacturing etc(15-37)	8	366	2	165	4	159	6	294	5	259
	electricity,water & gas(40-41)	0	8	0	0	0	0	1	64	0	21
	construction(45)	1	55	3	267	3	126	2	110	2	121
	trade etc(50-55)	3	149	2	202	4	166	4	210	3	179
	transport(60-64)	2	79	1	76	2	70	1	60	1	71
	oth services(65-99)	5	213	2	157	7	303	1	66	4	187
	all employed(01-99)	20	913	11	908	19	867	19	908	17	898
<b>not employed</b>		2	87	1	92	3	133	2	92	2	102
<b>all(employed and not employed)</b>		21	1000	12	1000	22	1000	21	1000	19	1000
estimated (00) no. of persons	employed	1658	X	819	X	1464	X	1593	X	5534	X
	not employed	157	X	83	X	224	X	162	X	627	X
sample (00) no. of persons	employed	83	X	62	X	91	X	72	X	308	X
	not employed	11	X	6	X	15	X	8	X	40	X

Table(18): Number of persons who stayed away per 1000 persons and per 1000 distribution of persons who stayed away from the village/town for 30 days or more but less than six months for employment or in search of employment by broad activity status duri

State: Uttar Pradesh

Female Rural+Urban

broad activity status during the period of staying away from the vill./town for 30 days or more but less than six months during the last 365 days	SR 1		SR 2		SR 3		SR 4		combined		
	Number of persons who stayed away from the village/town per 1000 persons	Per 1000 distribution of persons who stayed away from the village/town	Number of persons who stayed away from the village/town per 1000 persons	Per 1000 distribution of persons who stayed away from the village/town	Number of persons who stayed away from the village/town per 1000 persons	Per 1000 distribution of persons who stayed away from the village/town	Number of persons who stayed away from the village/town per 1000 persons	Per 1000 distribution of persons who stayed away from the village/town	Number of persons who stayed away from the village/town per 1000 persons	Per 1000 distribution of persons who stayed away from the village/town	
(1)	(2)	(3)	(4)	(5)	(6)	(7)	(8)	(9)	(10)	(11)	
<b>Employed</b>											
Broad industry division of work for the longest duration of work for those employed during the period of staying away	agri etc(01-05)	0	0	0	152	0	82	0	72	0	78
	mining & quarring(10-14)	0	0	0	45	0	63	0	0	0	26
	manufacturing etc(15-37)	0	115	0	114	0	30	1	240	0	125
	electricity,water & gas(40-41)	0	0	0	0	0	0	0	0	0	0
	construction(45)	1	276	0	22	1	330	0	112	0	178
	trade etc(50-55)	0	108	1	237	0	46	0	42	0	115
	transport(60-64)	0	0	0	120	0	0	0	0	0	33
	oth services(65-99)	0	108	0	145	1	257	0	50	0	138
	all employed(01-99)	2	607	3	836	2	808	1	517	2	694
<b>not employed</b>		1	393	0	164	0	192	1	483	1	306
<b>all(employed and not employed)</b>		3	1000	3	1000	2	1000	3	1000	3	1000
estimated (00) no. of persons	employed	360	X	526	X	401	X	274	X	1562	X
	not employed	233	X	103	X	95	X	257	X	688	X
sample (00) no. of persons	employed	13	X	22	X	20	X	12	X	67	X
	not employed	11	X	4	X	2	X	9	X	26	X

Table(18): Number of persons who stayed away per 1000 persons and per 1000 distribution of persons who stayed away from the village/town for 30 days or more but less than six months for employment or in search of employment by broad activity status duri

State: Uttar Pradesh

Male Rural+Urban

broad activity status during the period of staying away from the vill./town for 30 days or more but less than six months during the last 365 days		SR 1		SR 2		SR 3		SR 4		combined	
		Number of persons who stayed away from the village/town per 1000 persons	Per 1000 distribution of persons who stayed away from the village/town	Number of persons who stayed away from the village/town per 1000 persons	Per 1000 distribution of persons who stayed away from the village/town	Number of persons who stayed away from the village/town per 1000 persons	Per 1000 distribution of persons who stayed away from the village/town	Number of persons who stayed away from the village/town per 1000 persons	Per 1000 distribution of persons who stayed away from the village/town	Number of persons who stayed away from the village/town per 1000 persons	Per 1000 distribution of persons who stayed away from the village/town
(1)		(2)	(3)	(4)	(5)	(6)	(7)	(8)	(9)	(10)	(11)
<b>Employed</b>											
Broad industry division of work for the longest duration of work for those employed during the period of staying away	agri etc(01-05)	4	70	4	80	4	75	4	71	4	74
	mining & quarrying(10-14)	0	7	1	11	0	5	1	16	1	10
	manufacturing etc(15-37)	16	284	10	213	13	236	14	264	13	251
	electricity,water & gas(40-41)	0	3	0	0	1	11	1	19	0	9
	construction(45)	14	256	12	242	14	256	13	250	13	251
	trade etc(50-55)	9	165	11	224	11	200	9	175	10	190
	transport(60-64)	3	60	4	89	3	60	4	83	4	72
	oth services(65-99)	6	115	5	106	6	114	4	80	5	104
all employed(01-99)	54	960	47	964	52	956	50	959	51	960	
<b>not employed</b>		2	40	2	36	2	44	2	41	2	40
<b>all(employed and not employed)</b>		56	1000	48	1000	54	1000	52	1000	53	1000
estimated (00) no. of persons	employed	12463	X	10450	X	11598	X	11411	X	45921	X
	not employed	526	X	387	X	533	X	486	X	1932	X
sample (00) no. of persons	employed	477	X	421	X	441	X	420	X	1759	X
	not employed	24	X	17	X	28	X	21	X	90	X

Table(18): Number of persons who stayed away per 1000 persons and per 1000 distribution of persons who stayed away from the village/town for 30 days or more but less than six months for employment or in search of employment by broad activity status duri

**State: Uttar Pradesh**

**Female Rural**

broad activity status during the period of staying away from the vill./town for 30 days or more but less than six months during the last 365 days		SR 1		SR 2		SR 3		SR 4		combined	
		Number of persons who stayed away from the village/town per 1000 persons	Per 1000 distribution of persons who stayed away from the village/town	Number of persons who stayed away from the village/town per 1000 persons	Per 1000 distribution of persons who stayed away from the village/town	Number of persons who stayed away from the village/town per 1000 persons	Per 1000 distribution of persons who stayed away from the village/town	Number of persons who stayed away from the village/town per 1000 persons	Per 1000 distribution of persons who stayed away from the village/town	Number of persons who stayed away from the village/town per 1000 persons	Per 1000 distribution of persons who stayed away from the village/town
(1)		(2)	(3)	(4)	(5)	(6)	(7)	(8)	(9)	(10)	(11)
<b>Employed</b>											
Broad industry division of work for the longest duration of work for those employed during the period of staying away	agri etc(01-05)	0	0	1	166	0	90	0	80	0	86
	mining & quarring(10-14)	0	0	0	49	0	86	0	0	0	31
	manufacturing etc(15-37)	0	128	0	90	0	0	1	267	0	127
	electricity,water & gas(40-41)	0	0	0	0	0	0	0	0	0	0
	construction(45)	1	290	0	24	1	349	0	125	1	182
	trade etc(50-55)	0	121	1	244	0	63	0	47	0	129
	transport(60-64)	0	0	0	131	0	0	0	0	0	39
	oth services(65-99)	0	121	0	116	1	333	0	0	0	129
all employed(01-99)	2	658	3	821	2	922	1	519	2	721	
<b>not employed</b>	1	342	1	179	0	78	1	481	1	279	
<b>all(employed and not employed)</b>	3	1000	3	1000	2	1000	3	1000	3	1000	
estimated (00) no. of persons	employed	350	X	473	X	333	X	248	X	1405	X
	not employed	182	X	103	X	28	X	230	X	543	X
sample (00) no. of persons	employed	12	X	16	X	14	X	11	X	53	X
	not employed	7	X	4	X	1	X	7	X	19	X

Table(18): Number of persons who stayed away per 1000 persons and per 1000 distribution of persons who stayed away from the village/town for 30 days or more but less than six months for employment or in search of employment by broad activity status duri

**State: Uttar Pradesh**

**Male Rural**

broad activity status during the period of staying away from the vill./town for 30 days or more but less than six months during the last 365 days		SR 1		SR 2		SR 3		SR 4		combined	
		Number of persons who stayed away from the village/town per 1000 persons	Per 1000 distribution of persons who stayed away from the village/town	Number of persons who stayed away from the village/town per 1000 persons	Per 1000 distribution of persons who stayed away from the village/town	Number of persons who stayed away from the village/town per 1000 persons	Per 1000 distribution of persons who stayed away from the village/town	Number of persons who stayed away from the village/town per 1000 persons	Per 1000 distribution of persons who stayed away from the village/town	Number of persons who stayed away from the village/town per 1000 persons	Per 1000 distribution of persons who stayed away from the village/town
(1)		(2)	(3)	(4)	(5)	(6)	(7)	(8)	(9)	(10)	(11)
<b>Employed</b>											
Broad industry division of work for the longest duration of work for those employed during the period of staying away	agri etc(01-05)	5	79	4	84	5	80	4	67	4	77
	mining & quarrying(10-14)	0	2	0	10	0	5	1	17	0	9
	manufacturing etc(15-37)	16	270	10	218	14	246	14	258	14	249
	electricity,water & gas(40-41)	0	3	0	0	1	13	1	11	0	7
	construction(45)	17	287	11	239	16	277	15	273	15	270
	trade etc(50-55)	10	167	10	226	12	203	9	168	11	190
	transport(60-64)	3	56	4	89	3	57	5	87	4	72
oth services(65-99)	6	98	5	104	5	83	5	85	5	93	
all employed(01-99)	58	963	43	970	56	964	53	966	55	965	
<b>not employed</b>		2	37	1	30	2	36	2	34	2	35
<b>all(employed and not employed)</b>		60	1000	45	1000	58	1000	55	1000	57	1000
estimated (00) no. of persons	employed	10814	X	9683	X	10202	X	9844	X	40543	X
	not employed	420	X	304	X	376	X	351	X	1451	X
sample (00) no. of persons	employed	395	X	365	X	356	X	349	X	1465	X
	not employed	17	X	11	X	14	X	15	X	57	X



Table(18): Number of persons who stayed away per 1000 persons and per 1000 distribution of persons who stayed away from the village/town for 30 days or more but less than six months for employment or in search of employment by broad activity status duri

**State: Uttar Pradesh**

**Female Urban**

broad activity status during the period of staying away from the vill./town for 30 days or more but less than six months during the last 365 days		SR 1		SR 2		SR 3		SR 4		combined	
		Number of persons who stayed away from the village/town per 1000 persons	Per 1000 distribution of persons who stayed away from the village/town	Number of persons who stayed away from the village/town per 1000 persons	Per 1000 distribution of persons who stayed away from the village/town	Number of persons who stayed away from the village/town per 1000 persons	Per 1000 distribution of persons who stayed away from the village/town	Number of persons who stayed away from the village/town per 1000 persons	Per 1000 distribution of persons who stayed away from the village/town	Number of persons who stayed away from the village/town per 1000 persons	Per 1000 distribution of persons who stayed away from the village/town
(1)		(2)	(3)	(4)	(5)	(6)	(7)	(8)	(9)	(10)	(11)
<b>Employed</b>											
Broad industry division of work for the longest duration of work for those employed during the period of staying away	agri etc(01-05)	0	0	0	0	0	60	0	0	0	27
	mining & quarrying(10-14)	0	0	0	0	0	0	0	0	0	0
	manufacturing etc(15-37)	0	0	1	374	0	111	0	0	0	115
	electricity,water & gas(40-41)	0	0	0	0	0	0	0	0	0	0
	construction(45)	0	154	0	0	1	280	0	0	0	156
	trade etc(50-55)	0	0	0	156	0	0	0	0	0	27
	transport(60-64)	0	0	0	0	0	0	0	0	0	0
	oth services(65-99)	0	0	1	469	0	53	1	499	0	194
	all employed(01-99)	0	154	1	1000	2	504	1	499	1	520
<b>not employed</b>		1	846	0	0	2	496	1	501	1	480
<b>all(employed and not employed)</b>		2	1000	1	1000	4	1000	1	1000	2	1000
estimated (00) no. of persons	employed	9	X	53	X	68	X	27	X	157	X
	not employed	51	X		X	67	X	27	X	145	X
sample (00) no. of persons	employed	1	X	6	X	6	X	1	X	14	X
	not employed	4	X		X	1	X	2	X	7	X

Table(18): Number of persons who stayed away per 1000 persons and per 1000 distribution of persons who stayed away from the village/town for 30 days or more but less than six months for employment or in search of employment by broad activity status duri

**State: Uttar Pradesh**

**Male Urban**

broad activity status during the period of staying away from the vill./town for 30 days or more but less than six months during the last 365 days		SR 1		SR 2		SR 3		SR 4		combined	
		Number of persons who stayed away from the village/town per 1000 persons	Per 1000 distribution of persons who stayed away from the village/town	Number of persons who stayed away from the village/town per 1000 persons	Per 1000 distribution of persons who stayed away from the village/town	Number of persons who stayed away from the village/town per 1000 persons	Per 1000 distribution of persons who stayed away from the village/town	Number of persons who stayed away from the village/town per 1000 persons	Per 1000 distribution of persons who stayed away from the village/town	Number of persons who stayed away from the village/town per 1000 persons	Per 1000 distribution of persons who stayed away from the village/town
(1)		(2)	(3)	(4)	(5)	(6)	(7)	(8)	(9)	(10)	(11)
<b>Employed</b>											
Broad industry division of work for the longest duration of work for those employed during the period of staying away	agri etc(01-05)	0	10	0	28	1	38	4	99	2	46
	mining & quarrying(10-14)	1	35	0	15	0	4	0	8	1	16
	manufacturing etc(15-37)	15	379	1	152	6	163	12	303	9	267
	electricity,water & gas(40-41)	0	8	0	0	0	0	3	66	1	22
	construction(45)	2	52	1	284	4	112	4	114	4	119
	trade etc(50-55)	6	154	1	205	7	180	8	216	7	186
	transport(60-64)	3	82	0	81	3	77	2	62	3	75
	oth services(65-99)	9	220	1	137	13	325	2	52	7	187
	all employed(01-99)	36	940	3	902	35	899	36	920	32	918
<b>not employed</b>		2	60	0	98	4	101	3	80	3	82
<b>all(employed and not employed)</b>		39	1000	4	1000	39	1000	39	1000	35	1000
estimated (00) no. of persons	employed	1649	X	766	X	1395	X	1567	X	5377	X
	not employed	106	X	83	X	157	X	135	X	482	X
sample (00) no. of persons	employed	82	X	56	X	85	X	71	X	294	X
	not employed	7	X	6	X	14	X	6	X	33	X

Table(19): Per 1000 distribution of persons who stayed away from the village/town for 30 days or more but less than six months for employment or in search of employment by destination during the longest spell for each usual activity status and industry

State: Uttar Pradesh

Person Rural+Urban

Usual (ps) status and industry		destination during the longest spell								per 1000 distribution of persons	persons	
Status	Industry	same district		same state but		another state		another country	all ( incl. n.r.)		estd. (00)	sample
(1)	(2)	rural (1) (3)	urban (2) (4)	rural (1) (5)	urban (2) (6)	rural (1) (7)	urban (2) (8)	(9)	(10)	(11)	(12)	(13)
self-emp(11-21)	agri(01-05)	42	289	18	178	50	420	4	1000	183	9167	341
	non-agri(10-93)	47	150	23	291	17	459	14	1000	144	7229	285
	all(01-93)	44	227	20	228	35	437	8	1000	327	16396	626
regular wage/ salaried (31)	agri(01-05)	65	66	221	274	0	345	30	1000	9	447	15
	non-agri(10-99)	44	121	23	282	9	518	3	1000	174	8720	339
	all(01-99)	45	118	33	281	9	510	4	1000	183	9167	354
casual labour (41 & 51)	agri(01-05)	136	124	35	266	67	372	0	1000	108	5391	192
	non-agri(10-99)	41	101	30	167	35	614	13	1000	222	11121	441
	all(01-99)	72	108	32	200	45	535	8	1000	330	16512	633
total employed (11-51)	agri(01-05)	76	223	30	213	54	400	3	1000	299	15005	548
	non-agri(10-99)	44	120	26	237	22	542	10	1000	540	27070	1065
	all(01-99)	55	157	28	228	33	491	8	1000	840	42075	1613
unemployed (81)	x	53	71	53	242	80	488	13	1000	73	3663	145
not in labour force	students(91)	113	256	25	249	42	314	2	1000	49	2476	106
	others(92-99)	111	86	25	255	108	398	17	1000	38	1889	78
	all(91-99)	112	182	25	252	71	350	8	1000	87	4365	184
all (11-99)		60	153	29	231	40	479	8	1000	1000	50103	1942
estimated (00) no. of persons		3009	7654	1462	11591	2004	23983	400	50103	X	X	X
sample no. of persons		114	298	52	433	76	954	15	1942	X	X	X

Table(19): Per 1000 distribution of persons who stayed away from the village/town for 30 days or more but less than six months for employment or in search of employment by destination during the longest spell for each usual activity status and industry

State: Uttar Pradesh

Male Rural+Urban

Usual (ps) status and industry		destination during the longest spell								per 1000 distribution of persons	persons	
Status	Industry	same district		same state but		another state		another country	all ( incl. n.r.)		estd. (00)	sample
		rural (1)	urban (2)	rural (1)	urban (2)	rural (1)	urban (2)					
(1)	(2)	(3)	(4)	(5)	(6)	(7)	(8)	(9)	(10)	(11)	(12)	(13)
self-emp(11-21)	agri(01-05)	35	287	16	182	51	427	4	1000	188	8986	335
	non-agri(10-93)	47	150	23	291	17	459	14	1000	151	7229	285
	all(01-93)	40	225	19	230	35	441	8	1000	339	16215	620
regular wage/ salaried (31)	agri(01-05)	65	66	221	274	0	345	30	1000	9	447	15
	non-agri(10-99)	42	116	24	274	10	532	3	1000	177	8482	329
	all(01-99)	43	113	33	274	9	522	4	1000	187	8928	344
casual labour (41 & 51)	agri(01-05)	130	126	36	269	67	372	0	1000	112	5336	190
	non-agri(10-99)	42	103	28	162	35	617	13	1000	227	10853	427
	all(01-99)	71	110	31	197	46	536	9	1000	338	16189	617
total employed (11-51)	agri(01-05)	70	222	29	216	55	405	3	1000	309	14768	540
	non-agri(10-99)	43	120	25	233	22	547	10	1000	555	26563	1041
	all(01-99)	53	156	27	227	34	496	8	1000	864	41332	1581
unemployed (81)	x	53	71	54	243	80	486	13	1000	76	3644	144
not in labour force	students(91)	117	228	16	263	40	333	2	1000	40	1907	83
	others(92-99)	0	96	16	333	110	411	33	1000	20	970	41
	all(91-99)	78	184	16	287	64	359	13	1000	60	2877	124
all (11-99)		54	151	28	232	39	487	8	1000	1000	47853	1849
estimated (00) no. of persons		2607	7243	1349	11085	1870	23299	400	47853	X	X	X
sample no. of persons		101	284	47	415	70	917	15	1849	X	X	X

Table(19): Per 1000 distribution of persons who stayed away from the village/town for 30 days or more but less than six months for employment or in search of employment by destination during the longest spell for each usual activity status and industry

State: Uttar Pradesh

Female Rural+Urban

Usual (ps) status and industry		destination during the longest spell								per 1000 distribution of persons	persons	
Status	Industry	same district		same state but		another state		another country	all ( incl. n.r.)		estd. (00)	sample
		rural (1)	urban (2)	rural (1)	urban (2)	rural (1)	urban (2)					
(1)	(2)	(3)	(4)	(5)	(6)	(7)	(8)	(9)	(10)	(11)	(12)	(13)
self-emp(11-21)	agri(01-05)	403	389	139	0	0	69	0	1000	81	181	6
	non-agri(10-93)	0	0	0	0	0	0	0	0	0	0	0
	all(01-93)	403	389	139	0	0	69	0	1000	81	181	6
regular wage/ salaried (31)	agri(01-05)	0	0	0	0	0	0	0	0	0	0	0
	non-agri(10-99)	111	304	0	555	0	30	0	1000	106	238	10
	all(01-99)	111	304	0	555	0	30	0	1000	106	238	10
casual labour (41 & 51)	agri(01-05)	650	0	0	0	0	350	0	1000	25	56	2
	non-agri(10-99)	0	0	94	373	40	493	0	1000	119	268	14
	all(01-99)	112	0	78	309	33	469	0	1000	144	324	16
total employed (11-51)	agri(01-05)	461	298	106	0	0	135	0	1000	105	237	8
	non-agri(10-99)	52	143	50	459	21	275	0	1000	225	506	24
	all(01-99)	182	192	68	313	14	231	0	1000	330	743	32
unemployed (81)	x	0	0	0	0	0	1000	0	1000	8	19	1
not in labour force	students(91)	100	349	55	201	47	248	0	1000	253	569	23
	others(92-99)	228	75	34	173	106	384	0	1000	408	919	37
	all(91-99)	179	180	42	184	83	332	0	1000	661	1488	60
all (11-99)		179	183	50	225	60	304	0	1000	1000	2250	93
estimated (00) no. of persons		402	411	113	506	134	684	0	2250	X	X	X
sample no. of persons		13	14	5	18	6	37	0	93	X	X	X

Table(19): Per 1000 distribution of persons who stayed away from the village/town for 30 days or more but less than six months for employment or in search of employment by destination during the longest spell for each usual activity status and industry

State: Uttar Pradesh

Person Rural

Usual (ps) status and industry		destination during the longest spell								per 1000 distribution of persons	persons	
Status	Industry	same district		same state but		another state		another country	all ( incl. n.r.)		estd. (00)	sample
(1)	(2)	rural (1) (3)	urban (2) (4)	rural (1) (5)	urban (2) (6)	rural (1) (7)	urban (2) (8)	(9)	(10)	(11)	(12)	(13)
self-emp(11-21)	agri(01-05)	37	283	19	181	51	425	4	1000	202	8891	323
	non-agri(10-93)	30	128	29	316	20	461	18	1000	132	5800	203
	all(01-93)	34	222	23	234	39	439	9	1000	334	14691	526
regular wage/ salaried (31)	agri(01-05)	67	68	228	282	0	355	0	1000	10	433	14
	non-agri(10-99)	51	141	20	305	9	470	4	1000	147	6438	230
	all(01-99)	52	136	33	303	9	463	4	1000	156	6871	244
casual labour (41 & 51)	agri(01-05)	126	119	37	269	68	382	0	1000	118	5173	179
	non-agri(10-99)	44	100	31	173	35	604	14	1000	232	10181	380
	all(01-99)	71	106	33	205	46	529	9	1000	349	15354	559
total employed (11-51)	agri(01-05)	70	218	31	216	56	408	2	1000	330	14498	516
	non-agri(10-99)	42	119	27	248	24	529	12	1000	510	22419	813
	all(01-99)	53	158	29	235	36	481	8	1000	840	36916	1329
unemployed (81)	x	45	59	56	245	83	500	14	1000	80	3513	134
not in labour force	students(91)	116	303	32	231	54	263	0	1000	44	1923	73
	others(92-99)	127	102	30	264	91	367	20	1000	36	1589	58
	all(91-99)	121	213	31	246	71	310	9	1000	80	3512	131
all (11-99)		58	154	31	237	43	469	9	1000	1000	43942	1594
estimated (00) no. of persons		2539	6776	1373	10398	1873	20602	382	43942	X	X	X
sample no. of persons		88	245	47	353	68	780	13	1594	X	X	X

Table(19): Per 1000 distribution of persons who stayed away from the village/town for 30 days or more but less than six months for employment or in search of employment by destination during the longest spell for each usual activity status and industry

State: Uttar Pradesh

Male Rural

Usual (ps) status and industry		destination during the longest spell								per 1000 distribution of persons	persons	
Status	Industry	same district		same state but		another state		another country	all ( incl. n.r.)		estd. (00)	sample
(1)	(2)	rural (1) (3)	urban (2) (4)	rural (1) (5)	urban (2) (6)	rural (1) (7)	urban (2) (8)	(9)	(10)	(11)		
self-emp(11-21)	agri(01-05)	29	280	16	185	52	433	4	1000	207	8710	317
	non-agri(10-93)	30	128	29	316	20	461	18	1000	138	5800	203
	all(01-93)	30	219	21	237	39	444	9	1000	346	14510	520
regular wage/ salaried (31)	agri(01-05)	67	68	228	282	0	355	0	1000	10	433	14
	non-agri(10-99)	49	134	21	298	10	485	4	1000	148	6232	224
	all(01-99)	50	129	34	297	9	477	4	1000	159	6665	238
casual labour (41 & 51)	agri(01-05)	120	120	37	272	69	382	0	1000	122	5118	177
	non-agri(10-99)	45	102	30	167	35	607	14	1000	237	9932	368
	all(01-99)	71	108	33	202	46	531	9	1000	358	15050	545
total employed (11-51)	agri(01-05)	63	217	30	219	56	412	2	1000	340	14261	508
	non-agri(10-99)	42	118	27	243	24	534	12	1000	523	21964	795
	all(01-99)	50	157	28	234	37	486	8	1000	863	36225	1303
unemployed (81)	x	45	59	56	245	83	500	14	1000	84	3513	134
not in labour force	students(91)	112	258	21	281	52	276	0	1000	35	1489	56
	others(92-99)	0	122	20	340	74	403	41	1000	18	768	29
	all(91-99)	74	212	21	301	59	319	14	1000	54	2256	85
all (11-99)		51	152	30	238	42	478	9	1000	1000	41994	1522
estimated (00) no. of persons		2145	6365	1269	10006	1748	20080	382	41994	X	X	X
sample no. of persons		76	231	43	341	63	755	13	1522	X	X	X

Table(19): Per 1000 distribution of persons who stayed away from the village/town for 30 days or more but less than six months for employment or in search of employment by destination during the longest spell for each usual activity status and industry

State: Uttar Pradesh

Female Rural

Usual (ps) status and industry		destination during the longest spell								per 1000 distribution of persons	persons	
Status	Industry	same district		same state but		another state		another country	all ( incl. n.r.)		estd. (00)	sample
(1)	(2)	rural (1) (3)	urban (2) (4)	rural (1) (5)	urban (2) (6)	rural (1) (7)	urban (2) (8)	(9)	(10)	(11)	(12)	(13)
self-emp(11-21)	agri(01-05)	403	389	139	0	0	69	0	1000	93	181	6
	non-agri(10-93)	0	0	0	0	0	0	0	0	0	0	0
	all(01-93)	403	389	139	0	0	69	0	1000	93	181	6
regular wage/ salaried (31)	agri(01-05)	0	0	0	0	0	0	0	0	0	0	0
	non-agri(10-99)	128	351	0	521	0	0	0	1000	106	206	6
	all(01-99)	128	351	0	521	0	0	0	1000	106	206	6
casual labour (41 & 51)	agri(01-05)	650	0	0	0	0	350	0	1000	29	56	2
	non-agri(10-99)	0	0	63	402	43	493	0	1000	128	249	12
	all(01-99)	119	0	52	328	35	467	0	1000	156	304	14
total employed (11-51)	agri(01-05)	461	298	106	0	0	135	0	1000	121	237	8
	non-agri(10-99)	58	159	34	456	23	269	0	1000	234	455	18
	all(01-99)	196	207	59	300	15	223	0	1000	355	692	26
unemployed (81)	x	0	0	0	0	0	0	0	0	0	0	0
not in labour force	students(91)	131	458	72	60	62	218	0	1000	223	434	17
	others(92-99)	245	84	38	193	107	333	0	1000	422	822	29
	all(91-99)	205	213	50	147	91	293	0	1000	645	1256	46
all (11-99)		202	211	53	201	64	268	0	1000	1000	1948	72
estimated (00) no. of persons		393	411	103	392	125	523	0	1948	X	X	X
sample no. of persons		12	14	4	12	5	25	0	72	X	X	X



Table(19): Per 1000 distribution of persons who stayed away from the village/town for 30 days or more but less than six months for employment or in search of employment by destination during the longest spell for each usual activity status and industry

State: Uttar Pradesh

Person Urban

Usual (ps) status and industry		destination during the longest spell								per 1000 distribution of persons	persons	
Status	Industry	same district		same state but		another state		another country	all ( incl. n.r.)		estd. (00)	sample
(1)	(2)	rural (1) (3)	urban (2) (4)	rural (1) (5)	urban (2) (6)	rural (1) (7)	urban (2) (8)	(9)	(10)	(11)	(12)	(13)
self-emp(11-21)	agri(01-05)	208	482	0	67	0	243	0	1000	45	276	18
	non-agri(10-93)	117	237	0	190	5	451	0	1000	232	1429	82
	all(01-93)	132	277	0	170	4	418	0	1000	277	1705	100
regular wage/ salaried (31)	agri(01-05)	0	0	0	0	0	0	1000	1000	2	13	1
	non-agri(10-99)	25	65	31	216	10	654	0	1000	370	2282	109
	all(01-99)	25	65	31	215	9	650	6	1000	373	2296	110
casual labour (41 & 51)	agri(01-05)	368	246	0	206	42	139	0	1000	35	218	13
	non-agri(10-99)	6	108	20	112	36	717	0	1000	153	940	61
	all(01-99)	74	134	17	130	37	608	0	1000	188	1158	74
total employed (11-51)	agri(01-05)	271	368	0	125	18	192	26	1000	82	507	32
	non-agri(10-99)	49	127	19	187	13	605	0	1000	755	4651	252
	all(01-99)	71	150	17	181	14	564	3	1000	837	5159	284
unemployed (81)	x	255	359	0	176	0	211	0	1000	24	149	11
not in labour force	students(91)	103	90	0	310	0	490	8	1000	90	553	33
	others(92-99)	28	0	0	208	200	564	0	1000	49	299	20
	all(91-99)	77	58	0	274	70	516	5	1000	138	853	53
all (11-99)		76	143	15	194	21	549	3	1000	1000	6161	348
estimated (00) no. of persons		470	879	89	1193	131	3380	18	6161	X	X	X
sample no. of persons		26	53	5	80	8	174	2	348	X	X	X

Table(19): Per 1000 distribution of persons who stayed away from the village/town for 30 days or more but less than six months for employment or in search of employment by destination during the longest spell for each usual activity status and industry

Usual (ps) status and industry		destination during the longest spell								per 1000 distribution of persons	persons	
Status	Industry	same district		same state but		another state		another country	all ( incl. n.r.)		estd. (00)	sample
		rural (1)	urban (2)	rural (1)	urban (2)	rural (1)	urban (2)					
(1)	(2)	(3)	(4)	(5)	(6)	(7)	(8)	(9)	(10)	(11)	(12)	(13)
self-emp(11-21)	agri(01-05)	208	482	0	67	0	243	0	1000	47	276	18
	non-agri(10-93)	117	237	0	190	5	451	0	1000	244	1429	82
	all(01-93)	132	277	0	170	4	418	0	1000	291	1705	100
regular wage/ salaried (31)	agri(01-05)	0	0	0	0	0	0	1000	1000	2	13	1
	non-agri(10-99)	25	66	31	208	10	660	0	1000	384	2250	105
	all(01-99)	25	65	31	207	10	656	6	1000	386	2263	106
casual labour (41 & 51)	agri(01-05)	368	246	0	206	42	139	0	1000	37	218	13
	non-agri(10-99)	7	111	10	114	36	722	0	1000	157	921	59
	all(01-99)	76	136	8	132	37	610	0	1000	194	1139	72
total employed (11-51)	agri(01-05)	271	368	0	125	18	192	26	1000	87	507	32
	non-agri(10-99)	50	128	17	184	14	608	0	1000	785	4600	246
	all(01-99)	72	152	16	178	14	566	3	1000	872	5107	278
unemployed (81)	x	291	409	0	201	0	99	0	1000	22	131	10
not in labour force	students(91)	136	119	0	198	0	536	11	1000	71	418	27
	others(92-99)	0	0	0	308	250	442	0	1000	35	202	12
	all(91-99)	92	80	0	234	81	506	7	1000	106	621	39
all (11-99)		79	150	14	184	21	549	3	1000	1000	5859	327
estimated (00) no. of persons		462	879	80	1080	122	3219	18	5859	X	X	X
sample no. of persons		25	53	4	74	7	162	2	327	X	X	X

Table(19): Per 1000 distribution of persons who stayed away from the village/town for 30 days or more but less than six months for employment or in search of employment by destination during the longest spell for each usual activity status and industry

State: Uttar Pradesh

Female Urban

Usual (ps) status and industry		destination during the longest spell								per 1000 distribution of persons	persons	
Status	Industry	same district		same state but		another state		another country	all ( incl. n.r.)		estd. (00)	sample
(1)	(2)	rural (1) (3)	urban (2) (4)	rural (1) (5)	urban (2) (6)	rural (1) (7)	urban (2) (8)	(9)	(10)	(11)	(12)	(13)
self-emp(11-21)	agri(01-05)	0	0	0	0	0	0	0	0	0	0	0
	non-agri(10-93)	0	0	0	0	0	0	0	0	0	0	0
	all(01-93)	0	0	0	0	0	0	0	0	0	0	0
regular wage/ salaried (31)	agri(01-05)	0	0	0	0	0	0	0	0	0	0	0
	non-agri(10-99)	0	0	0	776	0	224	0	1000	106	32	4
	all(01-99)	0	0	0	776	0	224	0	1000	106	32	4
casual labour (41 & 51)	agri(01-05)	0	0	0	0	0	0	0	0	0	0	0
	non-agri(10-99)	0	0	500	0	0	500	0	1000	64	19	2
	all(01-99)	0	0	500	0	0	500	0	1000	64	19	2
total employed (11-51)	agri(01-05)	0	0	0	0	0	0	0	0	0	0	0
	non-agri(10-99)	0	0	188	485	0	328	0	1000	170	51	6
	all(01-99)	0	0	188	485	0	328	0	1000	170	51	6
unemployed (81)	x	0	0	0	0	0	1000	0	1000	61	19	1
not in labour force	students(91)	0	0	0	656	0	344	0	1000	447	135	6
	others(92-99)	85	0	0	0	96	819	0	1000	322	97	8
	all(91-99)	36	0	0	381	40	543	0	1000	769	232	14
all (11-99)		27	0	32	375	31	535	0	1000	1000	302	21
estimated (00) no. of persons		8	0	10	113	9	161	0	302	X	X	X
sample no. of persons		1	0	1	6	1	12	0	21	X	X	X

Table(20): Per 1000 distribution by migration status and period ( years) since leaving last usual place of residence

STATE : UTTAR PRADESH

Rural / Urban/ Total	Household social group	Male / Female/ Person	non migrants	migrants										all persons (incl. n.r.)	estimated		sample	
				d ( years) since leaving last usual place of resid											persons (00)	migrants (00)	persons (00)	migrants (00)
				0	1	2	3	4	5-9	10-14	15 and above	all						
(1)	(2)	(3)	(4)	(5)	(6)	(7)	(8)	(9)	(10)	(11)	(12)	(13)	(14)	(15)	(16)	(17)	(18)	
Total	All	person	837	5	19	8	6	5	19	18	83	163	1000	1737104	283261	707	113	
		Male	950	7	18	5	2	2	4	3	9	50	1000	905814	45041	368	18	
		Female	713	2	20	12	10	9	36	33	163	287	1000	831290	238220	339	95	
	Others	person	804	5	22	9	9	7	24	21	100	196	1000	397462	77828	168	32	
		Male	919	7	23	6	5	4	10	7	20	81	1000	206226	16706	87	6	
		Female	680	3	21	11	13	11	39	35	186	320	1000	191235	61123	81	25	
	OBC	person	846	5	15	9	5	5	18	18	80	154	1000	898558	138154	371	56	
		Male	963	8	13	4	1	1	2	2	6	37	1000	470460	17489	194	7	
		Female	718	2	18	13	10	9	35	35	161	282	1000	428099	120665	177	49	
	SC	person	846	5	26	8	5	4	18	15	74	154	1000	421935	64990	159	24	
		Male	952	7	25	5	1	1	2	2	5	48	1000	218807	10569	83	4	
		Female	732	2	26	11	9	7	36	30	147	268	1000	203128	54421	77	20	
ST	person	881		5	4	6	5	15	9	75	119	1000	19149	2288	8	1		
	Male	973		6		2	2			3	15	1000	10321	277	5	0		
	Female	772		4	10	10	9	33	17	145	228	1000	8828	2011	4	1		
Rural	All	person	850	5	19	8	5	4	17	16	77	150	1000	1416536	212532	514	76	
		Male	962	7	19	4	1	0	2	1	4	38	1000	738571	28273	268	10	
		Female	728	2	20	12	9	8	34	32	156	272	1000	677965	184259	246	66	
	Others	person	844	5	21	7	4	3	17	15	83	156	1000	264390	41119	95	15	
		Male	956	7	22	4	1		3	1	6	44	1000	137887	6011	49	2	
		Female	722	3	20	10	9	7	32	30	167	278	1000	126502	35108	45	12	
	OBC	person	850	4	15	8	5	4	17	17	78	150	1000	754794	113184	276	41	
		Male	967	7	14	4	1	0	1	2	4	33	1000	394692	13043	144	5	
		Female	722	1	18	13	10	8	34	34	160	278	1000	360102	100141	132	36	
	SC	person	852	5	26	8	4	3	18	15	70	148	1000	380917	56544	136	20	
		Male	954	8	27	5	1	1	2	1	3	46	1000	197052	9115	71	3	
		Female	742	2	26	11	8	6	34	30	141	258	1000	183865	47429	66	17	
	ST	person	897		5	3	5	4	13	9	62	103	1000	16436	1686	6	1	
		Male	988		6						6	12	1000	8940	104	3	0	
		Female	789		4	7	12	9	29	20	129	211	1000	7496	1581	3	1	
	Urban	All	person	779	6	18	11	11	10	30	25	110	221	1000	320568	70729	193	37
			Male	900	7	15	8	7	7	13	12	31	100	1000	167243	16768	100	8
			Female	648	4	21	13	15	14	48	40	197	352	1000	153325	53961	93	29
Others		person	724	4	23	12	17	15	38	33	134	276	1000	133072	36710	73	17	
		Male	844	6	24	11	13	13	23	19	48	156	1000	68339	10695	38	4	
		Female	598	3	22	13	21	18	53	47	224	402	1000	64733	26015	36	13	
OBC		person	826	8	13	9	6	7	23	20	88	174	1000	143765	24970	95	15	
		Male	941	9	8	5	2	4	6	6	18	59	1000	75768	4446	49	3	
		Female	698	6	18	13	10	11	43	36	167	302	1000	67997	20524	45	13	
SC		person	794	4	19	12	10	7	25	20	109	206	1000	41018	8447	23	4	
		Male	933	5	12	9	7	2	2	8	21	67	1000	21755	1454	12	1	
		Female	637	3	27	15	13	12	51	34	208	363	1000	19263	6992	11	4	
ST		person	778		3	10	7	11	28	10	151	222	1000	2713	602	2	0	
		Male	875		5		15	15			19	72	1000	1381	172	1	0	
		Female	677		2	21		8	57		234	323	1000	1332	430	1	0	

**Table(21): Per 1000 distribution of migrants by general education level**

State: Uttar Pradesh

Rural / Urban/ Total	Male / Female/ Person	general education level							persons	
		not literate (01)	literate but below primary (02-06)	primary or middle (07, 08)	secondary & higher secondary (10,11)	diploma/ certificate (12)	graduate and above (13,14)	all ( incl. n.r.)	estd. (00)	sample
(1)	(2)	(3)	(4)	(5)	(6)	(7)	(8)	(9)	(10)	(11)
Total	Male	294	94	268	188	12	145	1000	45041	1770
	Female	644	51	164	85	2	54	1000	238220	9508
	Person	588	57	181	101	4	68	1000	283261	11278
Rural	Male	374	94	326	141	6	58	1000	28273	1000
	Female	724	50	156	57	1	13	1000	184259	6608
	Person	677	56	178	68	1	19	1000	212532	7608
Urban	Male	160	92	169	266	22	291	1000	16768	770
	Female	372	54	194	182	8	191	1000	53961	2900
	Person	322	63	188	202	11	215	1000	70729	3670

**Table(22): Per 1000 distribution of migrants by reason for migration for each location of last residence for each household social group**

State: Uttar Pradesh

person Rural+ Urban

reason for migration code	location of last residence code								no of migrants	
	1	2	3	4	5	6	7	all	estd.(00)	sample
(1)	(2)	(3)	(4)	(5)	(6)	(7)	(8)	(9)	(10)	(11)
01	13	48	2	29	23	155		21	6034	236
02	5	26	10	48	64	111	172	18	5026	198
03	4	6	3	26	1	29		6	1769	74
04	4	20	10	36	12	147	20	15	4172	168
05	2	7	5	44	16	51		8	2370	113
06	1	1	3	2	3	5		2	516	24
07	4	19	5	9	3	12		7	1956	69
08	0		2		5			1	216	11
10	1	2	1		10	15		2	456	16
11	0		0	1	3			0	113	5
12	2	20	12	12	12	26		8	2318	124
13	8	11	4	3	4	8		7	2013	65
14		1	1	0	4	9		1	213	9
15	0	1	1	9	10	16		2	570	21
16	847	516	868	602	695	278	769	767	217330	8674
17	17	58	64	144	125	115		48	13698	529
19	90	265	8	36	10	24	39	86	24492	942
all	1000	1000	1000	1000	1000	1000	1000	1000	283261	11278
per 1000 distribution of migrant	517	129	214	74	30	33	3	1000	X	X
estd. No. of migrants(00)	146497	36538	60619	20847	8426	9373	961	283261	X	X
sample no. of migrants	5622	1609	2415	894	336	368	34	11278	X	X

**Table(22): Per 1000 distribution of migrants by reason for migration for each location of last residence for each household social group**

State: Uttar Pradesh

Male Rural+ Urban

reason for migration code	location of last residence code								no of migrants	
	1	2	3	4	5	6	7	all	estd.(00)	sample
(1)	(2)	(3)	(4)	(5)	(6)	(7)	(8)	(9)	(10)	(11)
01	106	161	24	85	105	269		125	5646	219
02	48	84	109	133	252	192	897	104	4706	187
03	29	12	27	84	6	50		34	1513	64
04	38	56	110	120	24	235	103	86	3861	152
05	18	16	51	135	73	41		42	1898	87
06	8	1	29	7	15	3		9	391	20
07	36	34	54	25	8	12		32	1435	54
08	4		15		12			4	174	9
10	3	3	5		30	21		6	274	10
11	2			2	14			1	64	3
12	13	42	75	21	35	25		31	1400	69
13	47	22	17			15		25	1129	38
14		3	5	1	17	16		4	184	8
15	2	2	10	32	45	27		12	528	20
16	114	44	136	24	19	5		71	3176	129
17	79	66	280	242	329	52		129	5818	211
19	454	453	53	89	14	37		285	12843	490
all	1000	1000	1000	1000	1000	1000	1000	1000	45041	1770
per 1000 distribution of migrant	336	241	124	134	41	120	4	1000	X	X
estd. No. of migrants(00)	15153	10849	5586	6014	1847	5408	185	45041	X	X
sample no. of migrants	585	422	232	255	59	212	5	1770	X	X

**Table(22): Per 1000 distribution of migrants by reason for migration for each location of last residence for each household social group**

State: Uttar Pradesh

Female Rural+ Urban

reason for migration code	location of last residence code								no of migrants	
	1	2	3	4	5	6	7	all	estd.(00)	sample
(1)	(2)	(3)	(4)	(5)	(6)	(7)	(8)	(9)	(10)	(11)
01	2	1	0	6				2	388	17
02	0	1		13	11			1	321	11
03	1	3	1	2				1	256	10
04	0	5		1	8	27		1	311	16
05	0	3	0	7		63		2	473	26
06	1	1				7		1	125	4
07	1	12	0	2	2	12		2	521	15
08			0		3			0	42	2
10	1	1	0		4	7		1	181	6
11	0		0					0	49	2
12	0	11	6	9	5	27		4	917	55
13	4	6	3	4	5			4	883	27
14			1					0	28	1
15	0							0	42	1
16	932	716	942	836	884	651	952	899	214155	8545
17	10	54	43	105	68	200		33	7880	318
19	48	185	3	15	9	6	48	49	11649	452
all	1000	1000	1000	1000	1000	1000	1000	1000	238220	9508
per 1000 distribution of migrant	551	108	231	62	28	17	3	1000	X	X
estd. No. of migrants(00)	131344	25689	55034	14833	6579	3965	776	238220	X	X
sample no. of migrants	5037	1187	2183	639	277	156	29	9508	X	X

**Table(22): Per 1000 distribution of migrants by reason for migration for each location of last residence for each household social group**

State: Uttar Pradesh

Person Rural+ Urban

OBC

reason for migration code	location of last residence code								no of migrants	
	1	2	3	4	5	6	7	all	estd.(00)	sample
(1)	(2)	(3)	(4)	(5)	(6)	(7)	(8)	(9)	(10)	(11)
01	11	40	2	33	11	240		19	2652	110
02	6	34	6	64	49	159	133	17	2392	102
03	3	3	3	37	3	32		6	814	35
04	3	31	3	32	7	197		12	1709	69
05		7	2	28		3		3	389	22
06	1	1	2		8			1	186	8
07	3	43	4	7		19		8	1131	31
08	1		4		12			1	194	10
10	0	5	1					1	108	4
11	0		1					0	50	2
12	1	2	6		27			3	382	24
13	6	8	4	8		23		6	853	37
14			2		9			1	89	3
15	1		0		14	6		1	128	5
16	883	536	926	665	828	218	867	824	113857	4593
17	13	49	26	63	28	74		25	3390	166
19	68	241	7	63	3	29		71	9830	385
all	1000	1000	1000	1000	1000	1000	1000	1000	138154	5606
per 1000 distribution of migrant	569	111	215	52	26	25	3	1000	X	X
estd. No. of migrants(00)	78558	15344	29664	7150	3624	3431	382	138154	X	X
sample no. of migrants	3085	682	1221	311	153	140	14	5606	X	X

**Table(22): Per 1000 distribution of migrants by reason for migration for each location of last residence for each household social group**

State: Uttar Pradesh

Male Rural+ Urban

OBC

reason for migration code	location of last residence code								no of migrants	
	1	2	3	4	5	6	7	all	estd.(00)	sample
(1)	(2)	(3)	(4)	(5)	(6)	(7)	(8)	(9)	(10)	(11)
01	118	141	33	125	99	329		145	2535	105
02	67	121	99	214	261	217	1000	129	2253	94
03	41	6	53	124	28	44		43	748	32
04	33	83	47	120	62	261		89	1565	63
05		25	38	88		4		20	355	18
06	10	4	27		69			9	157	7
07	31	81	71	26		26		46	797	27
08	7		46		54			9	152	8
10	1	8	14					4	72	3
11	4							1	25	1
12	9		25		160			10	169	13
13	55	24	28			32		34	589	25
14			16		77			3	61	2
15			7		126	9		5	86	4
16	134	59	244	51				95	1664	73
17	67	57	178	113	64	39		77	1349	64
19	421	392	74	139		40		281	4910	190
all	1000	1000	1000	1000	1000	1000	1000	1000	17489	729
per 1000 distribution of migrant	367	249	106	109	23	143	3	1000	X	X
estd. No. of migrants(00)	6411	4346	1859	1910	407	2505	51	17489	X	X
sample no. of migrants	270	175	88	83	16	96	1	729	X	X

**Table(22): Per 1000 distribution of migrants by reason for migration for each location of last residence for each household social group**

State: Uttar Pradesh

Female Rural+ Urban

OBC

reason for migration code	location of last residence code								no of migrants	
	1	2	3	4	5	6	7	all	estd.(00)	sample
(1)	(2)	(3)	(4)	(5)	(6)	(7)	(8)	(9)	(10)	(11)
01	2							1	116	5
02	0			9	22			1	139	8
03	0	2		6				1	66	3
04	0	11				25		1	145	6
05		0		6				0	34	4
06	0							0	28	1
07	0	28						3	334	4
08			1		7			0	42	2
10		3						0	36	1
11			1					0	24	1
12	0	3	5		10			2	213	11
13	2	1	2	11				2	264	12
14			1					0	28	1
15	1							0	42	1
16	949	724	972	888	933	806	1000	930	112193	4520
17	9	46	16	45	24	169		17	2041	102
19	37	181	2	35	4			41	4920	195
all	1000	1000	1000	1000	1000	1000	1000	1000	120665	4877
per 1000 distribution of migrant	598	91	230	43	27	8	3	1000	X	X
estd. No. of migrants(00)	72147	10998	27805	5240	3217	926	332	120665	X	X
sample no. of migrants	2815	507	1133	228	137	44	13	4877	X	X



**Table(22): Per 1000 distribution of migrants by reason for migration for each location of last residence for each household social group**

reason for migration code	State: Uttar Pradesh								no of migrants	
	location of last residence code								estd.(00)	sample
	1	2	3	4	5	6	7	all		
(1)	(2)	(3)	(4)	(5)	(6)	(7)	(8)	(9)	(10)	(11)
01	10	34	3	15	13	46		15	1163	47
02	6	12	17	32	104	73	276	22	1744	63
03	5	8	5	24		24		9	698	29
04	5	19	15	36	21	99	46	20	1555	66
05	7	10	11	63	42	113		23	1799	83
06	3	2	6	3		11		4	298	14
07	8	3	10	9	9	13		8	624	26
08										
10	4		1		26	36		4	347	12
11	1			1	8			1	63	3
12	4	51	29	12		49		21	1651	88
13	25	4	5		11			11	863	21
14		2		1		16		1	97	5
15	1	1	2	17	10	26		5	411	14
16	780	567	736	543	474	342	590	664	51641	2133
17	28	99	150	224	268	141		113	8784	299
19	114	187	8	19	14	12	89	78	6091	251
all	1000	1000	1000	1000	1000	1000	1000	1000	77828	3154
per 1000 distribution of migrant	348	172	239	145	41	50	5	1000	X	X
estd. No. of migrants(00)	27090	13399	18584	11263	3213	3863	417	77828	X	X
sample no. of migrants	1030	629	727	487	116	151	14	3154	X	X

**Table(22): Per 1000 distribution of migrants by reason for migration for each location of last residence for each household social group**

reason for migration code	State: Uttar Pradesh								no of migrants	
	location of last residence code								estd.(00)	sample
	1	2	3	4	5	6	7	all		
(1)	(2)	(3)	(4)	(5)	(6)	(7)	(8)	(9)	(10)	(11)
01	56	129	13	23	37	110		60	1010	39
02	45	35	110	61	282	174	858	94	1562	60
03	24	31	17	79		57		37	615	26
04	35	70	98	115	11	208	142	86	1435	58
05	48	19	60	186	113	115		83	1391	62
06	10		38	10		10		12	201	11
07	50	5	54	29	12			29	483	17
08										
10	9				47	69		12	202	7
11				4	22			2	39	2
12	16	122	126	19		67		62	1038	48
13	87	9	2					22	374	9
14		8		2		38		6	97	5
15	6	5	14	57	27	62		25	411	14
16	58	41	62	8	5	16		36	609	25
17	91	134	388	355	444	50		227	3794	117
19	466	392	17	53		23		206	3445	139
all	1000	1000	1000	1000	1000	1000	1000	1000	16706	639
per 1000 distribution of migrant	230	212	176	206	71	97	8	1000	X	X
estd. No. of migrants(00)	3842	3538	2947	3445	1184	1616	134	16706	X	X
sample no. of migrants	139	144	109	142	33	68	4	639	X	X

**Table(22): Per 1000 distribution of migrants by reason for migration for each location of last residence for each household social group**

State: Uttar Pradesh

Female Rural+ Urban

Others

reason for migration code	location of last residence code								no of migrants	
	1	2	3	4	5	6	7	all	estd.(00)	sample
(1)	(2)	(3)	(4)	(5)	(6)	(7)	(8)	(9)	(10)	(11)
01	2		1	12				2	153	8
02		4		19				3	182	3
03	1		3					1	83	3
04		1		1	26	21		2	120	8
05		7	1	9		112		7	408	21
06	2	3				12		2	97	3
07	1	2	2	1	7	22		2	141	9
08										
10	3		1		14	12		2	145	5
11	1							0	24	1
12	2	26	11	8		35		10	613	40
13	14	2	6		17			8	489	12
14										
15										
16	900	756	864	779	747	576	869	835	51032	2108
17	17	86	105	166	166	206		82	4990	182
19	56	114	6	4	23	4	131	43	2646	112
all	1000	1000	1000	1000	1000	1000	1000	1000	61123	2515
per 1000 distribution of migrant	380	161	256	128	33	37	5	1000	X	X
estd. No. of migrants(00)	23249	9861	15637	7817	2029	2247	283	61123	X	X
sample no. of migrants	891	485	618	345	83	83	10	2515	X	X

**Table(22): Per 1000 distribution of migrants by reason for migration for each location of last residence for each household social group**

State: Uttar Pradesh

Person Rural+ Urban

SC

reason for migration code	location of last residence code								no of migrants	
	1	2	3	4	5	6	7	all	estd.(00)	sample
(1)	(2)	(3)	(4)	(5)	(6)	(7)	(8)	(9)	(10)	(11)
01	18	89	3	71	75	236		33	2164	76
02	3	34	8	79	18	98		13	856	31
03	4	6				35		4	257	10
04	5		20	47		164		14	881	31
05	3		3			15		3	182	8
06	1			2				1	33	2
07	3		1	11				2	160	10
08										
10										
11										
12	2	4		57		29		4	284	12
13	1	28	3					5	297	7
14						14		0	26	1
15						13		0	24	1
16	821	378	925	679	827	254	1000	767	49830	1866
17	19	4	27	15	62	104		22	1425	58
19	120	458	11	38	18	39		132	8571	306
all	1000	1000	1000	1000	1000	1000	1000	1000	64990	2419
per 1000 distribution of migrant	611	117	184	35	22	30	2	1000	X	X
estd. No. of migrants(00)	39678	7594	11950	2262	1437	1929	142	64990	X	X
sample no. of migrants	1458	285	451	91	58	71	5	2419	X	X

**Table(22): Per 1000 distribution of migrants by reason for migration for each location of last residence for each household social group**

State: Uttar Pradesh

Male Rural+ Urban

SC

reason for migration code	location of last residence code								no of migrants	
	1	2	3	4	5	6	7	all	estd.(00)	sample
(1)	(2)	(3)	(4)	(5)	(6)	(7)	(8)	(9)	(10)	(11)
01	132	221	46	266	439	375		193	2045	72
02	23	88	120	296	104	155		81	856	31
03	17					56		14	150	6
04	45		317	160		231		79	835	29
05	18		46			24		14	151	7
06	6			6				3	33	2
07	26		12					13	134	9
08										
10										
11										
12	15	10		106			23	18	193	8
13	5	36	45					16	166	4
14							22	2	26	1
15							20	2	24	1
16	130	25	166		121			81	853	29
17	86		107	25	229	42		58	614	27
19	496	620	141	143	107	52		425	4488	161
all	1000	1000	1000	1000	1000	1000		1000	10569	387
per 1000 distribution of migrant	454	278	72	58	23	115		1000	X	X
estd. No. of migrants(00)	4802	2941	759	608	246	1212		10569	X	X
sample no. of migrants	171	102	33	28	8	45		387	X	X

**Table(22): Per 1000 distribution of migrants by reason for migration for each location of last residence for each household social group**

State: Uttar Pradesh

Female Rural+ Urban

SC

reason for migration code	location of last residence code								no of migrants	
	1	2	3	4	5	6	7	all	estd.(00)	sample
(1)	(2)	(3)	(4)	(5)	(6)	(7)	(8)	(9)	(10)	(11)
01	3	5						2	119	4
02										
03	2	10						2	107	4
04				6		51		1	46	2
05	1							1	31	1
06										
07				16				0	26	1
08										
10										
11										
12				39		38		2	92	4
13	1	23						2	130	3
14										
15										
16	916	601	976	928	973	683	1000	900	48977	1837
17	10	6	22	11	27	210		15	811	31
19	68	356	2			18		75	4083	145
all	1000	1000	1000	1000	1000	1000	1000	1000	54421	2032
per 1000 distribution of migrant	641	85	206	30	22	13	3	1000	X	X
estd. No. of migrants(00)	34876	4652	11190	1654	1191	717	142	54421	X	X
sample no. of migrants	1287	183	418	63	50	26	5	2032	X	X

**Table(22): Per 1000 distribution of migrants by reason for migration for each location of last residence for each household social group**

State: Uttar Pradesh

Person Rural+ Urban

ST

reason for migration code	location of last residence code								no of migrants	
	1	2	3	4	5	6	7	all	estd.(00)	sample
(1)	(2)	(3)	(4)	(5)	(6)	(7)	(8)	(9)	(10)	(11)
01		116		171	19			24	56	3
02			24			167		15	35	2
03										
04	17				42			12	27	2
05										
06										
07	35							18	40	2
08	19							10	22	1
10										
11										
12										
13										
14										
15	6							3	6	1
16	924	884	927	829	919	333	1000	875	2003	82
17			48		19	500		43	98	6
19										
all	1000	1000	1000	1000	1000	1000	1000	1000	2288	99
per 1000 distribution of migrant	511	88	184	75	66	66	9	1000	X	X
estd. No. of migrants(00)	1170	202	422	172	152	150	20	2288	X	X
sample no. of migrants	49	13	16	5	9	6	1	99	X	X

**Table(22): Per 1000 distribution of migrants by reason for migration for each location of last residence for each household social group**

State: Uttar Pradesh

Male Rural+ Urban

ST

reason for migration code	location of last residence code								no of migrants	
	1	2	3	4	5	6	7	all	estd.(00)	sample
(1)	(2)	(3)	(4)	(5)	(6)	(7)	(8)	(9)	(10)	(11)
01		1000		586	310			201	56	3
02			500			333		127	35	2
03										
04	206				690			96	27	2
05										
06										
07	206							73	20	1
08	226							80	22	1
10										
11										
12										
13										
14										
15	66							23	6	1
16	298			414				181	50	2
17			500			667		218	60	3
19										
all	1000	1000	1000	1000	1000	1000		1000	277	15
per 1000 distribution of migrant	355	84	74	182	34	271		1000	X	X
estd. No. of migrants(00)	98	23	20	50	9	75		277	X	X
sample no. of migrants	5	1	2	2	2	3		15	X	X

**Table(22): Per 1000 distribution of migrants by reason for migration for each location of last residence for each household social group**

State: Uttar Pradesh

Female Rural+ Urban

ST

reason for migration code	location of last residence code								no of migrants	
	1	2	3	4	5	6	7	all	estd.(00)	sample
(1)	(2)	(3)	(4)	(5)	(6)	(7)	(8)	(9)	(10)	(11)
01										
02										
03										
04										
05										
06										
07	19							10	20	1
08										
10										
11										
12										
13										
14										
15										
16	981	1000	975	1000	980	667	1000	971	1953	80
17			25		20	333		19	38	3
19										
all	1000	1000	1000	1000	1000	1000	1000	1000	2011	84
per 1000 distribution of migrant	533	89	200	61	71	37	10	1000	X	X
estd. No. of migrants(00)	1072	178	401	122	142	75	20	2011	X	X
sample no. of migrants	44	12	14	3	7	3	1	84	X	X

**Table(22): Per 1000 distribution of migrants by reason for migration for each location of last residence for each household social group**

State: Uttar Pradesh

Person Rural

reason for migration code	location of last residence code								no of migrants	
	1	2	3	4	5	6	7	all	estd.(00)	sample
(1)	(2)	(3)	(4)	(5)	(6)	(7)	(8)	(9)	(10)	(11)
01	11	92	1	77	19	259		24	5011	180
02	3	50	3	103	16	155	176	15	3144	107
03	4	3	2	40		41		5	1145	42
04	3	13	5	36	5	168		9	2018	72
05	1	4		11		5		1	309	11
06	1		1		5			1	175	6
07	2	7	0	13		9		3	579	21
08	1		2		8			1	216	11
10	1		1		15	26		2	353	12
11	0		1		5			0	100	4
12	1	2	1		18	10		1	301	10
13	3		3	4		14		3	693	27
14		2	1		6	15		1	200	7
15	0			8	14	13		1	265	10
16	863	356	960	578	842	193	824	818	173803	6246
17	11	5	11	30	43	59		13	2823	103
19	95	466	8	100	5	32		101	21398	739
all	1000	1000	1000	1000	1000	1000	1000	1000	212532	7608
per 1000 distribution of migrant	623	77	213	31	26	26	4	1000	X	X
estd. No. of migrants(00)	132429	16297	45312	6689	5455	5484	867	212532	X	X
sample no. of migrants	4738	570	1624	237	209	202	28	7608	X	X

**Table(22): Per 1000 distribution of migrants by reason for migration for each location of last residence for each household social group**

State: Uttar Pradesh

Male Rural

reason for migration code	location of last residence code								no of migrants	
	1	2	3	4	5	6	7	all	estd.(00)	sample
(1)	(2)	(3)	(4)	(5)	(6)	(7)	(8)	(9)	(10)	(11)
01	109	219	13	197	147	352		172	4869	175
02	32	116	84	264	120	210	1000	109	3078	105
03	33	8	41	95		55		35	990	37
04	31	31	132	96	36	223		71	1994	71
05	9	4		30		7		9	249	9
06	2		28		36			4	105	4
07	20	12		24				14	390	14
08	5		48		31			6	174	9
10	3		15		80	28		8	228	8
11	2				37			2	52	2
12	5	4			93	7		7	188	6
13	24		42			20		16	453	18
14		4	17		44	20		6	172	6
15	2			20	110	18		8	223	9
16	127	22	295	22	42			82	2329	82
17	58	8	124	68	187	20		49	1373	49
19	536	571	162	182	37	40		403	11407	396
all	1000	1000	1000	1000	1000	1000	1000	1000	28273	1000
per 1000 distribution of migrant	436	239	63	88	25	143	5	1000	X	X
estd. No. of migrants(00)	12330	6768	1776	2497	705	4045	152	28273	X	X
sample no. of migrants	428	237	71	90	25	146	3	1000	X	X

**Table(22): Per 1000 distribution of migrants by reason for migration for each location of last residence for each household social group**

State: Uttar Pradesh

Female Rural

reason for migration code	location of last residence code								no of migrants	
	1	2	3	4	5	6	7	all	estd.(00)	sample
(1)	(2)	(3)	(4)	(5)	(6)	(7)	(8)	(9)	(10)	(11)
01	1	2		5				1	142	5
02		4		7				0	66	2
03	1		1	8				1	156	5
04						16		0	23	1
05	0	3						0	60	2
06	1							0	70	2
07	1	3	0	6		34		1	189	7
08			0		5			0	42	2
10	1				6	19		1	124	4
11	0		1					0	49	2
12	0		1		7	19		1	114	4
13	1		2	7				1	240	9
14			1					0	28	1
15	0							0	42	1
16	938	594	987	909	961	736	1000	931	171474	6164
17	7	3	6	7	22	166		8	1450	54
19	50	391	2	51		9		54	9991	343
all	1000	1000	1000	1000	1000	1000	1000	1000	184259	6608
per 1000 distribution of migrant	652	52	236	23	26	8	4	1000	X	X
estd. No. of migrants(00)	120099	9529	43536	4191	4750	1439	715	184259	X	X
sample no. of migrants	4310	333	1553	147	184	56	25	6608	X	X

**Table(22): Per 1000 distribution of migrants by reason for migration for each location of last residence for each household social group**

State: Uttar Pradesh

Person Rural OBC

reason for migration code	location of last residence code								no of migrants	
	1	2	3	4	5	6	7	all	estd.(00)	sample
(1)	(2)	(3)	(4)	(5)	(6)	(7)	(8)	(9)	(10)	(11)
01	8	74	1	71	10	284		20	2211	82
02	3	54	3	120	10	172	134	15	1667	58
03	4	4	3	72		39		6	704	26
04	2	19	3	29	9	191		9	1038	38
05				15				0	48	2
06	0		2		9			1	104	4
07	2	15		9				2	279	10
08	1		4		16			2	194	10
10			1					0	26	1
11	0		1					0	50	2
12			1		34			1	127	4
13	6		3	8		28		5	579	23
14			2		11			1	89	3
15	1				18			1	93	3
16	892	427	953	494	857	205	866	845	95655	3469
17	9	4	17	46	27	46		13	1482	57
19	72	402	5	136		35		78	8837	307
all	1000	1000	1000	1000	1000	1000	1000	1000	113184	4099
per 1000 distribution of migrant	635	66	216	29	25	25	3	1000	X	X
estd. No. of migrants(00)	71924	7468	24446	3276	2854	2840	377	113184	X	X
sample no. of migrants	2599	266	888	119	109	105	13	4099	X	X

**Table(22): Per 1000 distribution of migrants by reason for migration for each location of last residence for each household social group**

State: Uttar Pradesh

Male Rural OBC

reason for migration code	location of last residence code								no of migrants	
	1	2	3	4	5	6	7	all	estd.(00)	sample
(1)	(2)	(3)	(4)	(5)	(6)	(7)	(8)	(9)	(10)	(11)
01	106	204	22	166	92	374		170	2211	82
02	43	150	62	258	95	226	1000	125	1636	57
03	49	10	67	144		51		52	672	25
04	30	53	63	67	83	240		78	1014	37
05				34				4	48	2
06			47		83			6	76	3
07	20	30		21				17	216	8
08	8		79		73			12	152	8
10			24					2	26	1
11	5							2	25	1
12					215			5	65	2
13	56		37			37		32	418	17
14			28		103			5	61	2
15					170			4	52	2
16	147	28	276	39				93	1210	45
17	53	11	175	85	86	25		54	703	27
19	483	513	121	186		46		342	4458	155
all	1000	1000	1000	1000	1000	1000	1000	1000	13043	474
per 1000 distribution of migrant	409	207	83	108	23	166	4	1000	X	X
estd. No. of migrants(00)	5334	2704	1081	1409	303	2161	51	13043	X	X
sample no. of migrants	192	97	44	51	11	78	1	474	X	X

**Table(22): Per 1000 distribution of migrants by reason for migration for each location of last residence for each household social group**

State: Uttar Pradesh

Female Rural OBC

reason for migration code	location of last residence code								no of migrants	
	1	2	3	4	5	6	7	all	estd.(00)	sample
(1)	(2)	(3)	(4)	(5)	(6)	(7)	(8)	(9)	(10)	(11)
01										
02				17				0	31	1
03				17				0	32	1
04						35		0	23	1
05										
06	0							0	28	1
07	0	7						1	63	2
08			1		9			0	42	2
10										
11			1					0	24	1
12			1		13			1	62	2
13	2		1	15				2	161	6
14			1					0	28	1
15	1							0	42	1
16	952	654	985	837	959	856	1000	943	94446	3424
17	6		10	16	20	110		8	780	30
19	39	339		98				44	4380	152
all	1000	1000	1000	1000	1000	1000	1000	1000	100141	3625
per 1000 distribution of migrant	665	48	233	19	25	7	3	1000	X	X
estd. No. of migrants(00)	66591	4763	23365	1867	2550	679	327	100141	X	X
sample no. of migrants	2407	169	844	68	98	27	12	3625	X	X

**Table(22): Per 1000 distribution of migrants by reason for migration for each location of last residence for each household social group**

State: Uttar Pradesh

Person Rural Others

reason for migration code	location of last residence code								no of migrants	
	1	2	3	4	5	6	7	all	estd.(00)	sample
(1)	(2)	(3)	(4)	(5)	(6)	(7)	(8)	(9)	(10)	(11)
01	8	80		45		137		17	718	27
02	5	45	2	58	44	148	309	18	744	25
03	4	8	3	17		35		6	229	8
04	3	19	5	48		170		12	492	16
05	1	17		13				3	114	4
06	2							1	42	1
07	4		2	16		38		5	189	7
08										
10	5				67	109		8	326	11
11	1				21			1	51	2
12	1							1	24	1
13			5					1	55	2
14		9				43		2	85	3
15	1			25	21	38		4	147	6
16	830	382	974	685	741	172	691	800	32900	1165
17	10	8		25	105	109		14	565	22
19	125	432	9	67				108	4436	151
all	1000	1000	1000	1000	1000	1000	1000	1000	41119	1451
per 1000 distribution of migrant	531	83	268	49	30	31	8	1000	X	X
estd. No. of migrants(00)	21818	3402	11017	2012	1253	1289	328	41119	X	X
sample no. of migrants	770	119	391	69	46	47	9	1451	X	X



**Table(22): Per 1000 distribution of migrants by reason for migration for each location of last residence for each household social group**

State: Uttar Pradesh

Male Rural Others

reason for migration code	location of last residence code								no of migrants	
	1	2	3	4	5	6	7	all	estd.(00)	sample
(1)	(2)	(3)	(4)	(5)	(6)	(7)	(8)	(9)	(10)	(11)
01	70	197		116		202		116	695	26
02	41	85	82	202	229	218	1000	118	710	24
03	23	21		59		52		28	167	6
04	22	47	198	166		251		82	492	16
05	11	22		46				14	84	3
06										
07	22			55				15	89	3
08										
10	13				230	128		34	202	7
11					108			4	26	1
12										
13										
14		21				64		14	85	3
15	9			87	107	56		24	147	6
16	83		543					60	363	12
17	42	18		87	325	30		48	288	11
19	664	590	176	183				443	2662	91
all	1000	1000	1000	1000	1000	1000	1000	1000	6011	209
per 1000 distribution of migrant	422	231	47	97	40	146	17	1000	X	X
estd. No. of migrants(00)	2538	1389	281	582	243	876	102	6011	X	X
sample no. of migrants	87	49	10	21	9	31	2	209	X	X

**Table(22): Per 1000 distribution of migrants by reason for migration for each location of last residence for each household social group**

State: Uttar Pradesh

Female Rural Others

reason for migration code	location of last residence code								no of migrants	
	1	2	3	4	5	6	7	all	estd.(00)	sample
(1)	(2)	(3)	(4)	(5)	(6)	(7)	(8)	(9)	(10)	(11)
01				16				1	23	1
02		17						1	35	1
03	2		3					2	62	2
04										
05		15						1	29	1
06	2							1	42	1
07	2		2			117		3	100	4
08										
10	4				28	68		4	124	4
11	1							1	24	1
12	1							1	24	1
13			5					2	55	2
14										
15										
16	928	646	986	964	920	537	1000	927	32538	1153
17	6				52	278		8	277	11
19	54	323	5	20				51	1775	60
all	1000	1000	1000	1000	1000	1000	1000	1000	35108	1242
per 1000 distribution of migrant	549	57	306	41	29	12	6	1000	X	X
estd. No. of migrants(00)	19280	2012	10735	1430	1009	413	227	35108	X	X
sample no. of migrants	683	70	381	48	37	16	7	1242	X	X

**Table(22): Per 1000 distribution of migrants by reason for migration for each location of last residence for each household social group**

State: Uttar Pradesh

Person Rural SC

reason for migration code	location of last residence code								no of migrants	
	1	2	3	4	5	6	7	all	estd.(00)	sample
(1)	(2)	(3)	(4)	(5)	(6)	(7)	(8)	(9)	(10)	(11)
01	19	122		118	63	323		36	2029	69
02	2	48	6	131		126		13	732	24
03	4					50		4	212	8
04	4		12	36		119		9	488	18
05	3					22		3	147	5
06	1							1	29	1
07	2			19				2	110	4
08										
10										
11										
12	2	5					41	3	150	5
13	1		4					1	58	2
14						19		0	26	1
15						18		0	24	1
16	822	239	958	633	894	189	1000	772	43637	1552
17	16	5	7		22	37		14	775	24
19	125	581	14	63	22	56		144	8124	281
all	1000	1000	1000	1000	1000	1000	1000	1000	56544	1995
per 1000 distribution of migrant	665	95	168	24	21	24	3	1000	X	X
estd. No. of migrants(00)	37605	5371	9487	1371	1212	1356	142	56544	X	X
sample no. of migrants	1327	183	333	48	49	50	5	1995	X	X

**Table(22): Per 1000 distribution of migrants by reason for migration for each location of last residence for each household social group**

State: Uttar Pradesh

Male Rural SC

reason for migration code	location of last residence code								no of migrants	
	1	2	3	4	5	6	7	all	estd.(00)	sample
(1)	(2)	(3)	(4)	(5)	(6)	(7)	(8)	(9)	(10)	(11)
01	137	239		338	478	434		210	1910	65
02	15	97	142	376		170		80	732	24
03	19					67		16	150	6
04	38		265	104		160		54	488	18
05	20					29		13	116	4
06	7							3	29	1
07	19							9	84	3
08										
10										
11										
12	15	11				27		13	122	4
13			82					4	34	1
14						26		3	26	1
15						24		3	24	1
16	125	28	176		188			80	728	24
17	74		76		167			42	382	11
19	533	625	258	182	167	62		470	4288	150
all	1000	1000	1000	1000	1000	1000		1000	9115	313
per 1000 distribution of migrant	483	291	45	52	17	111		1000	X	X
estd. No. of migrants(00)	4407	2651	414	477	158	1008		9115	X	X
sample no. of migrants	147	90	17	17	5	37		313	X	X

**Table(22): Per 1000 distribution of migrants by reason for migration for each location of last residence for each household social group**

State: Uttar Pradesh

Female Rural SC

reason for migration code	location of last residence code								no of migrants	
	1	2	3	4	5	6	7	all	estd.(00)	sample
(1)	(2)	(3)	(4)	(5)	(6)	(7)	(8)	(9)	(10)	(11)
01	3	8						3	119	4
02										
03	2							1	62	2
04										
05	1							1	31	1
06										
07				29				1	26	1
08										
10										
11										
12						79		1	27	1
13	1							1	24	1
14										
15										
16	915	444	994	971	1000	738	1000	905	42909	1528
17	9	10	3			145		8	393	13
19	70	537	3			37		81	3837	131
all	1000	1000	1000	1000	1000	1000	1000	1000	47429	1682
per 1000 distribution of migrant	700	57	191	19	22	7	3	1000	X	X
estd. No. of migrants(00)	33198	2720	9074	894	1054	348	142	47429	X	X
sample no. of migrants	1180	93	316	31	44	13	5	1682	X	X

**Table(22): Per 1000 distribution of migrants by reason for migration for each location of last residence for each household social group**

State: Uttar Pradesh

Person Rural ST

reason for migration code	location of last residence code								no of migrants	
	1	2	3	4	5	6	7	all	estd.(00)	sample
(1)	(2)	(3)	(4)	(5)	(6)	(7)	(8)	(9)	(10)	(11)
01		416		1000				31	53	2
02										
03										
04										
05										
06										
07										
08	21							13	22	1
10										
11										
12										
13										
14										
15										
16	979	584	1000		1000		1000	956	1611	60
17										
19										
all	1000	1000	1000	1000	1000		1000	1000	1686	63
per 1000 distribution of migrant	641	33	215	17	81		12	1000	X	X
estd. No. of migrants(00)	1081	56	362	29	136		20	1686	X	X
sample no. of migrants	42	2	12	1	5		1	63	X	X

**Table(22): Per 1000 distribution of migrants by reason for migration for each location of last residence for each household social group**

State: Uttar Pradesh

Male Rural ST

reason for migration code	location of last residence code								no of migrants	
	1	2	3	4	5	6	7	all	estd.(00)	sample
(1)	(2)	(3)	(4)	(5)	(6)	(7)	(8)	(9)	(10)	(11)
01		1000		1000				507	53	2
02										
03										
04										
05										
06										
07										
08	431							213	22	1
10										
11										
12										
13										
14										
15										
16	569							281	29	1
17										
19										
all	1000	1000		1000				1000	104	4
per 1000 distribution of migrant	493	224		282				1000	X	X
estd. No. of migrants(00)	51	23		29				104	X	X
sample no. of migrants	2	1		1				4	X	X

**Table(22): Per 1000 distribution of migrants by reason for migration for each location of last residence for each household social group**

State: Uttar Pradesh

Female Rural ST

reason for migration code	location of last residence code								no of migrants	
	1	2	3	4	5	6	7	all	estd.(00)	sample
(1)	(2)	(3)	(4)	(5)	(6)	(7)	(8)	(9)	(10)	(11)
01										
02										
03										
04										
05										
06										
07										
08										
10										
11										
12										
13										
14										
15										
16	1000	1000	1000		1000		1000	1000	1581	59
17										
19										
all	1000	1000	1000		1000		1000	1000	1581	59
per 1000 distribution of migrant	651	21	229		86		13	1000	X	X
estd. No. of migrants(00)	1030	33	362		136		20	1581	X	X
sample no. of migrants	40	1	12		5		1	59	X	X

**Table(22): Per 1000 distribution of migrants by reason for migration for each location of last residence for each household social group**

State: Uttar Pradesh

Person Urban

reason for migration code	location of last residence code								no of migrants	
	1	2	3	4	5	6	7	all	estd.(00)	sample
(1)	(2)	(3)	(4)	(5)	(6)	(7)	(8)	(9)	(10)	(11)
01	30	13	8	6	31	9		14	1024	56
02	24	6	30	21	152	48	143	27	1883	91
03	3	7	6	19	4	12		9	624	32
04	14	26	25	36	25	116	204	30	2155	96
05	11	9	20	59	45	115		29	2061	102
06	7	2	7	3	1	11		5	341	18
07	22	28	20	6	10	16		19	1377	48
08										
10	1	4	1					1	103	4
11				1				0	13	1
12	11	35	46	18		48		29	2016	114
13	55	19	7	2	11			19	1320	38
14				0		2		0	12	2
15	0	1	4	10	2	19		4	305	11
16	699	645	595	613	424	398	256	615	43527	2428
17	75	100	224	198	277	194		154	10875	426
19	47	103	8	6	20	12	397	44	3094	203
all	1000	1000	1000	1000	1000	1000	1000	1000	70729	3670
per 1000 distribution of migrant	199	286	216	200	42	55	1	1000	X	X
estd. No. of migrants(00)	14068	20242	15308	14158	2971	3889	93	70729	X	X
sample no. of migrants	884	1039	791	657	127	166	6	3670	X	X

**Table(22): Per 1000 distribution of migrants by reason for migration for each location of last residence for each household social group**

State: Uttar Pradesh

Male Urban

reason for migration code	location of last residence code								no of migrants	
	1	2	3	4	5	6	7	all	estd.(00)	sample
(1)	(2)	(3)	(4)	(5)	(6)	(7)	(8)	(9)	(10)	(11)
01	93	64	29	5	80	25		46	777	44
02	114	31	121	39	333	137	412	97	1628	82
03	13	20	20	77	10	35		31	523	27
04	70	97	100	138	17	271	588	111	1867	81
05	55	36	75	209	117	143		98	1649	78
06	35	4	29	11	3	12		17	286	16
07	103	71	79	25	12	47		62	1045	40
08										
10	3	9						3	46	2
11				4				1	13	1
12	44	106	110	37		80		72	1213	63
13	147	59	5					40	677	20
14				2		5		1	12	2
15	2	5	14	41	5	54		18	305	11
16	57	80	63	26	5	20		50	846	47
17	169	163	353	365	417	146		265	4445	162
19	93	257	2	23		27		86	1436	94
all	1000	1000	1000	1000	1000	1000	1000	1000	16768	770
per 1000 distribution of migrant	168	243	227	210	68	81	2	1000	X	X
estd. No. of migrants(00)	2823	4081	3810	3516	1142	1363	32	16768	X	X
sample no. of migrants	157	185	161	165	34	66	2	770	X	X

**Table(22): Per 1000 distribution of migrants by reason for migration for each location of last residence for each household social group**

State: Uttar Pradesh

Female Urban

reason for migration code	location of last residence code								no of migrants	
	1	2	3	4	5	6	7	all	estd.(00)	sample
(1)	(2)	(3)	(4)	(5)	(6)	(7)	(8)	(9)	(10)	(11)
01	14		1	7				5	246	12
02	2			15	39			5	255	9
03	1	4	2					2	100	5
04	0	8		2	29	33		5	288	15
05		3	2	9		100		8	412	24
06		2				10		1	55	2
07	2	18	0	0	8			6	332	8
08										
10		2	2					1	57	2
11										
12	3	18	24	12		31		15	804	51
13	31	9	7	3	18			12	643	18
14										
15										
16	861	788	772	808	685	602	393	791	42681	2381
17	51	84	181	143	189	220		119	6430	264
19	36	64	9	1	32	4	607	31	1658	109
all	1000	1000	1000	1000	1000	1000	1000	1000	53961	2900
per 1000 distribution of migrant	208	299	213	197	34	47	1	1000	X	X
estd. No. of migrants(00)	11245	16161	11498	10642	1829	2526	61	53961	X	X
sample no. of migrants	727	854	630	492	93	100	4	2900	X	X

**Table(22): Per 1000 distribution of migrants by reason for migration for each location of last residence for each household social group**

State: Uttar Pradesh

Person Urban OBC

reason for migration code	location of last residence code								no of migrants	
	1	2	3	4	5	6	7	all	estd.(00)	sample
(1)	(2)	(3)	(4)	(5)	(6)	(7)	(8)	(9)	(10)	(11)
01	47	8	7	1	16	29		18	441	28
02	34	15	22	17	192	93		29	725	44
03	2	3	5	8	15			4	110	9
04	8	42	4	35		226		27	671	31
05		14	14	38		15		14	341	20
06	9	2			4			3	82	4
07	14	69	25	5		108		34	852	21
08										
10	1	9						3	82	3
11										
12	11	4	29					10	255	20
13	11	15	10	7				11	274	14
14										
15			2			37		1	35	2
16	775	638	799	809	724	281	1000	729	18202	1124
17	57	92	68	78	34	212		76	1908	109
19	33	88	13	1	16			40	993	78
all	1000	1000	1000	1000	1000	1000	1000	1000	24970	1507
per 1000 distribution of migrant	266	315	209	155	31	24	0	1000	X	X
estd. No. of migrants(00)	6634	7876	5218	3874	771	591	5	24970	X	X
sample no. of migrants	486	416	333	192	44	35	1	1507	X	X

**Table(22): Per 1000 distribution of migrants by reason for migration for each location of last residence for each household social group**

State: Uttar Pradesh

Male Urban OBC

reason for migration code	location of last residence code								no of migrants	
	1	2	3	4	5	6	7	all	estd.(00)	sample
(1)	(2)	(3)	(4)	(5)	(6)	(7)	(8)	(9)	(10)	(11)
01	179	37	49	9	119	49		73	325	23
02	189	72	149	93	743	160		139	617	37
03	5		35	65	109			17	76	7
04	44	130	24	271		388		124	550	26
05		66	92	238		26		69	307	16
06	58	10			29			18	82	4
07	88	165	169	40		186		131	581	19
08										
10	8	22						10	46	2
11										
12	54		60					23	104	11
13	51	63	16					38	171	8
14										
15			17			64		8	35	2
16	71	110	200	84				102	455	28
17	139	131	182	192		127		145	647	37
19	115	193	9	8				102	452	35
all	1000	1000	1000	1000	1000	1000		1000	4446	255
per 1000 distribution of migrant	242	369	175	113	23	77		1000	X	X
estd. No. of migrants(00)	1077	1642	778	502	104	344		4446	X	X
sample no. of migrants	78	78	44	32	5	18		255	X	X

**Table(22): Per 1000 distribution of migrants by reason for migration for each location of last residence for each household social group**

State: Uttar Pradesh

Female Urban OBC

reason for migration code	location of last residence code								no of migrants	
	1	2	3	4	5	6	7	all	estd.(00)	sample
(1)	(2)	(3)	(4)	(5)	(6)	(7)	(8)	(9)	(10)	(11)
01	21							6	116	5
02	3			5	106			5	108	7
03	1	4						2	34	2
04	0	19						6	121	5
05		1		9				2	34	4
06										
07		43						13	271	2
08										
10		6						2	36	1
11										
12	2	5	24					7	151	9
13	3	2	9	9				5	103	6
14										
15										
16	911	777	904	917	836	670	1000	865	17747	1096
17	41	81	49	61	39	330		61	1261	72
19	16	60	14		19			26	540	43
all	1000	1000	1000	1000	1000	1000	1000	1000	20524	1252
per 1000 distribution of migrant	271	304	216	164	32	12	0	1000	X	X
estd. No. of migrants(00)	5557	6235	4440	3373	667	248	5	20524	X	X
sample no. of migrants	408	338	289	160	39	17	1	1252	X	X

**Table(22): Per 1000 distribution of migrants by reason for migration for each location of last residence for each household social group**

State: Uttar Pradesh

Person Urban Others

reason for migration code	location of last residence code								no of migrants	
	1	2	3	4	5	6	7	all	estd.(00)	sample
(1)	(2)	(3)	(4)	(5)	(6)	(7)	(8)	(9)	(10)	(11)
01	16	18	7	9	22			12	445	20
02	13	1	40	26	142	35	151	27	999	38
03	6	8	10	26		18		13	469	21
04	15	19	31	33	34	64	215	29	1064	50
05	30	8	26	74	68	170		46	1685	79
06	7	3	15	4		17		7	256	13
07	26	3	22	8	14			12	434	19
08										
10			3					1	21	1
11				1				0	13	1
12	15	68	72	14		73		44	1627	87
13	127	6	6		17			22	808	19
14				1		2		0	12	2
15		2	6	16	3	20		7	264	8
16	575	631	390	512	303	427	215	510	18740	968
17	101	130	368	267	373	156		224	8219	277
19	69	104	6	9	23	18	419	45	1655	100
all	1000	1000	1000	1000	1000	1000	1000	1000	36710	1703
per 1000 distribution of migrant	144	272	206	252	53	70	2	1000	X	X
estd. No. of migrants(00)	5272	9997	7568	9250	1960	2574	89	36710	X	X
sample no. of migrants	260	510	336	418	70	104	5	1703	X	X

**Table(22): Per 1000 distribution of migrants by reason for migration for each location of last residence for each household social group**

State: Uttar Pradesh

Male Urban Others

reason for migration code	location of last residence code								no of migrants	
	1	2	3	4	5	6	7	all	estd.(00)	sample
(1)	(2)	(3)	(4)	(5)	(6)	(7)	(8)	(9)	(10)	(11)
01	28	86	14	5	46			29	315	13
02	55	3	113	32	295	121	412	80	852	36
03	25	37	19	83		64		42	448	20
04	62	85	87	105	14	158	588	88	943	42
05	120	18	67	215	143	251		122	1307	59
06	29		42	13		23		19	201	11
07	104	8	60	23	15			37	394	14
08										
10										
11				4				1	13	1
12	47	201	140	23		147		97	1038	48
13	257	15	2					35	374	9
14				2		8		1	12	2
15		9	16	51	7	70		25	264	8
16	9	68	11	9	6	36		23	246	13
17	185	208	429	409	474	73		328	3506	106
19	80	263		27		49		73	783	48
all	1000	1000	1000	1000	1000	1000	1000	1000	10695	430
per 1000 distribution of migrant	122	201	249	268	88	69	3	1000	X	X
estd. No. of migrants(00)	1303	2149	2666	2863	941	740	32	10695	X	X
sample no. of migrants	52	95	99	121	24	37	2	430	X	X



**Table(22): Per 1000 distribution of migrants by reason for migration for each location of last residence for each household social group**

State: Uttar Pradesh

Female Urban Others

reason for migration code	location of last residence code								no of migrants	
	1	2	3	4	5	6	7	all	estd.(00)	sample
(1)	(2)	(3)	(4)	(5)	(6)	(7)	(8)	(9)	(10)	(11)
01	12		3	11				5	130	7
02				23				6	147	2
03			4					1	21	1
04		1		2	53	25		5	120	8
05		5	4	11		137		15	379	20
06		4				14		2	55	2
07		2	1	1	14			2	41	5
08										
10			4					1	21	1
11										
12	4	32	36	10		43		23	588	39
13	85	3	8		33			17	434	10
14										
15										
16	761	785	596	738	577	585	340	711	18494	955
17	73	108	335	203	279	190		181	4713	171
19	65	60	9	1	45	5	660	34	872	52
all	1000	1000	1000	1000	1000	1000	1000	1000	26015	1273
per 1000 distribution of migrant	153	302	188	246	39	70	2	1000	X	X
estd. No. of migrants(00)	3968	7848	4902	6387	1019	1834	56	26015	X	X
sample no. of migrants	208	415	237	297	46	67	3	1273	X	X

**Table(22): Per 1000 distribution of migrants by reason for migration for each location of last residence for each household social group**

State: Uttar Pradesh

Person Urban SC

reason for migration code	location of last residence code								no of migrants	
	1	2	3	4	5	6	7	all	estd.(00)	sample
(1)	(2)	(3)	(4)	(5)	(6)	(7)	(8)	(9)	(10)	(11)
01	16	8	14		144	31		16	135	7
02	23		13		113	30		15	123	7
03		20						5	45	2
04	24		53	65		271		47	393	13
05			14					4	35	3
06				4				0	4	1
07	20		4					6	50	6
08										
10										
11										
12	3			144				16	135	7
13	13	95						28	238	5
14										
15										
16	793	714	795	749	467	406		733	6193	314
17	68		106	38	277	263		77	650	34
19	41	163						53	446	25
all	1000	1000	1000	1000	1000	1000		1000	8447	424
per 1000 distribution of migrant	245	263	292	105	27	68		1000	X	X
estd. No. of migrants(00)	2073	2223	2462	890	225	573		8447	X	X
sample no. of migrants	131	102	118	43	9	21		424	X	X

**Table(22): Per 1000 distribution of migrants by reason for migration for each location of last residence for each household social group**

State: Uttar Pradesh

Male Urban SC

reason for migration code	location of last residence code								no of migrants	
	1	2	3	4	5	6	7	all	estd.(00)	sample
(1)	(2)	(3)	(4)	(5)	(6)	(7)	(8)	(9)	(10)	(11)
01	82	62	101		368	86		93	135	7
02	123		93		291	83		85	123	7
03										
04	124		380	365		581		238	347	11
05			101					24	35	3
06				29				3	4	1
07	104		26					34	50	6
08										
10										
11										
12	15			492				48	70	4
13	66	365						91	132	3
14										
15										
16	181		155					86	125	5
17	220		143	114	341	250		160	232	16
19	86	573						138	200	11
all	1000	1000	1000	1000	1000	1000		1000	1454	74
per 1000 distribution of migrant	272	200	238	90	60	140		1000	X	X
estd. No. of migrants(00)	395	290	346	131	88	204		1454	X	X
sample no. of migrants	24	12	16	11	3	8		74	X	X

**Table(22): Per 1000 distribution of migrants by reason for migration for each location of last residence for each household social group**

State: Uttar Pradesh

Female Urban SC

reason for migration code	location of last residence code								no of migrants	
	1	2	3	4	5	6	7	all	estd.(00)	sample
(1)	(2)	(3)	(4)	(5)	(6)	(7)	(8)	(9)	(10)	(11)
01										
02										
03		23						6	45	2
04				13		99		7	46	2
05										
06										
07										
08										
10										
11										
12				85				9	64	3
13		55						15	106	2
14										
15										
16	937	821	900	877	765	631		868	6068	309
17	33		100	25	235	271		60	418	18
19	30	101						35	246	14
all	1000	1000	1000	1000	1000	1000		1000	6992	350
per 1000 distribution of migrant	240	276	303	109	20	53		1000	X	X
estd. No. of migrants(00)	1678	1932	2116	760	137	369		6992	X	X
sample no. of migrants	107	90	102	32	6	13		350	X	X

**Table(22): Per 1000 distribution of migrants by reason for migration for each location of last residence for each household social group**

State: Uttar Pradesh

Person Urban ST

reason for migration code	location of last residence code								no of migrants	
	1	2	3	4	5	6	7	all	estd.(00)	sample
(1)	(2)	(3)	(4)	(5)	(6)	(7)	(8)	(9)	(10)	(11)
01					191			5	3	1
02			171			167		58	35	2
03										
04	227				426			44	27	2
05										
06										
07	455							67	40	2
08										
10										
11										
12										
13										
14										
15	72							11	6	1
16	246	1000	486	1000	191	333		651	392	22
17			343		191	500		163	98	6
19										
all	1000	1000	1000	1000	1000	1000		1000	602	36
per 1000 distribution of migrant	148	242	99	237	25	249		1000	X	X
estd. No. of migrants(00)	89	146	60	143	15	150		602	X	X
sample no. of migrants	7	11	4	4	4	6		36	X	X

**Table(22): Per 1000 distribution of migrants by reason for migration for each location of last residence for each household social group**

State: Uttar Pradesh

Male Urban ST

reason for migration code	location of last residence code								no of migrants	
	1	2	3	4	5	6	7	all	estd.(00)	sample
(1)	(2)	(3)	(4)	(5)	(6)	(7)	(8)	(9)	(10)	(11)
01					310			17	3	1
02			500			333		204	35	2
03										
04	431				690			154	27	2
05										
06										
07	431							117	20	1
08										
10										
11										
12										
13										
14										
15	137							37	6	1
16				1000				121	21	1
17			500			667		349	60	3
19										
all	1000		1000	1000	1000	1000		1000	172	11
per 1000 distribution of migrant	272		118	121	54	435		1000	X	X
estd. No. of migrants(00)	47		20	21	9	75		172	X	X
sample no. of migrants	3		2	1	2	3		11	X	X

**Table(22): Per 1000 distribution of migrants by reason for migration for each location of last residence for each household social group**

State: Uttar Pradesh

Female Urban ST

reason for migration code	location of last residence code								no of migrants	
	1	2	3	4	5	6	7	all	estd.(00)	sample
(1)	(2)	(3)	(4)	(5)	(6)	(7)	(8)	(9)	(10)	(11)
01										
02										
03										
04										
05										
06										
07	480							47	20	1
08										
10										
11										
12										
13										
14										
15										
16	520	1000	740	1000	500	667		864	371	21
17			260		500	333		89	38	3
19										
all	1000	1000	1000	1000	1000	1000		1000	430	25
per 1000 distribution of migrant	98	339	91	284	13	175		1000	X	X
estd. No. of migrants(00)	42	146	39	122	6	75		430	X	X
sample no. of migrants	4	11	2	3	2	3		25	X	X

**Table(23): Per 1000 distribution of migrants by reason for migration for each usual activity category before migration**

State: Uttar Pradesh person Rural+ Urban

reason for migration code	usual activity before migration															no. of migrants		
	self employed (11-21)			regular wage / salaried			casual labour (41&51)			total employed ( 11-51)			unempl oyed (81)	not in labour force		all	estd. (00)	sample
	agri (01-05)	non agri (10-93)	all (01-99)	agri (01-05)	non agri (10-93)	all (01-99)	agri (01-05)	non agri (10-93)	all (01-99)	agri (01-05)	non agri (10-93)	all (01-99)		students (91)	others(92-99)			
(1)	(2)	(3)	(4)	(5)	(6)	(7)	(8)	(9)	(10)	(11)	(12)	(13)	(14)	(15)	(16)	(17)	(18)	(19)
1	76	166	110	0	217	217	194	246	230	100	210	168	296	15	2	21	6034	236
2	54	73	61	581	83	87	263	389	352	100	179	148	151	17	1	18	5026	198
3	37	161	84	0	15	15	20	15	17	34	59	49	47	1	1	6	1769	74
4	64	161	101	0	100	99	133	146	142	78	133	112	251	14	1	15	4172	168
5	0	17	6	0	220	216	11	29	24	2	97	60	4	13	2	8	2370	113
6	8	4	7	0	39	38	12	0	4	9	16	13	0	0	1	2	516	24
7	0	0	0	0	5	5	0	0	0	0	2	1	0	80	2	7	1956	69
8	19	0	12	0	0	0	0	0	0	15	0	6	14	0	0	1	216	11
9	0	0	0	0	0	0	0	0	0	0	0	0	0	0	0	0	0	0
10	4	0	2	0	0	0	0	6	4	3	2	2	0	4	1	2	456	16
11	11	2	8	0	0	0	0	0	0	9	1	4	0	0	0	0	113	5
12	13	21	16	419	94	95	14	33	27	15	52	38	6	17	4	8	2318	124
13	17	36	24	0	16	15	20	10	13	18	20	19	0	26	4	7	2013	65
14	0	0	0	0	5	5	0	25	18	0	10	6	0	0	0	1	213	9
15	0	15	6	0	60	59	0	0	0	0	27	17	0	0	0	2	570	21
16	87	67	80	0	36	40	264	36	104	124	46	77	10	296	896	767	217330	8674
17	12	80	38	0	58	57	0	30	21	10	56	38	222	254	33	48	13698	529
19	596	198	445	0	52	51	69	35	45	483	91	241	0	263	54	86	24492	942
ALL	1000	1000	1000	1000	1000	1000	1000	1000	1000	1000	1000	1000	1000	1000	1000	1000	283261	11278
per 1000 distribution of migrants	32	19	51	0	24	24	8	21	29	40	64	104	5	65	826	1000	X	X
estd. no. of migrants(00)	8952	5488	14439	42	6784	6898	2400	5822	8234	11394	18093	29571	1344	18283	234063	283261	X	X
sample no.of migrants	342	236	578	2	275	280	89	214	304	433	725	1162	43	738	9335	11278	X	X

**Table(23): Per 1000 distribution of migrants by reason for migration for each usual activity category before migration**

State: Uttar Pradesh female Rural+ Urban

reason for migration code	usual activity before migration															no. of migrants		
	self employed (11-21)			regular wage / salaried			casual labour (41&51)			total employed ( 11-51)			unempl oyed (81)	not in labour force		all	estd. (00)	sample
	agri (01-05)	non agri (10-93)	all (01-99)	agri (01-05)	non agri (10-93)	all (01-99)	agri (01-05)	non agri (10-93)	all (01-99)	agri (01-05)	non agri (10-93)	all (01-99)		students (91)	others(92-99)			
(1)	(2)	(3)	(4)	(5)	(6)	(7)	(8)	(9)	(10)	(11)	(12)	(13)	(14)	(15)	(16)	(17)	(18)	(19)
1	44	0	31	0	0	0	0	178	74	26	48	37	386	2	1	2	388	17
2	0	0	0	0	190	182	0	205	85	0	148	76	333	4	0	1	321	11
3	0	0	0	0	0	0	0	82	34	0	22	11	0	0	1	1	256	10
4	0	67	21	0	141	135	0	0	0	0	85	44	0	1	1	1	311	16
5	0	0	0	0	94	90	0	0	0	0	46	24	0	7	1	2	473	26
6	0	0	0	0	0	0	0	0	0	0	0	0	0	0	1	1	125	4
7	0	0	0	0	0	0	0	0	0	0	0	0	0	38	1	2	521	15
8	0	0	0	0	0	0	0	0	0	0	0	0	208	0	0	0	42	2
9	0	0	0	0	0	0	0	0	0	0	0	0	0	0	0	0	0	0
10	0	0	0	0	0	0	0	0	0	0	0	0	0	0	1	1	181	6
11	61	0	42	0	0	0	0	0	0	36	0	17	0	0	0	0	49	2
12	0	0	0	0	57	54	0	70	29	0	47	24	0	12	3	4	917	55
13	0	0	0	0	0	0	0	0	0	0	0	0	0	23	3	4	883	27
14	0	0	0	0	0	0	0	0	0	0	0	0	0	0	0	0	28	1
15	0	0	0	0	0	0	0	0	0	0	0	0	0	0	0	0	42	1
16	814	828	818	0	292	322	1000	465	777	889	467	674	73	523	919	899	214155	8545
17	0	70	21	0	216	207	0	0	0	0	123	63	0	184	26	33	7880	318
19	81	35	67	0	10	10	0	0	0	48	13	30	0	206	42	49	11649	452
ALL	1000	1000	1000	0	1000	1000	1000	1000	1000	1000	1000	1000	1000	1000	1000	1000	238220	9508
per 1000 distribution of migrants	3	1	5	0	3	3	2	2	4	6	6	12	0	43	945	1000	X	X
estd. no. of migrants(00)	794	348	1142	0	715	747	540	393	945	1334	1456	2833	93	10128	225165	238220	X	X
sample no.of migrants	32	18	50	0	26	27	21	16	38	53	60	115	4	409	8980	9508	X	X

**Table(23): Per 1000 distribution of migrants by reason for migration for each usual activity category before migration**

State: Uttar Pradesh                      male      Rural+ Urban

reason for migration code	usual activity before migration															no. of migrants		
	self employed (11-21)			regular wage / salaried			casual labour (41&51)			total employed ( 11-51)			unempl oyed (81)	not in labour force		all	estd. (00)	sample
	agri (01-05)	non agri (10-93)	all (01-99)	agri (01-05)	non agri (10-93)	all (01-99)	agri (01-05)	non agri (10-93)	all (01-99)	agri (01-05)	non agri (10-93)	all (01-99)		students (91)	others(92-99)			
(1)	(2)	(3)	(4)	(5)	(6)	(7)	(8)	(9)	(10)	(11)	(12)	(13)	(14)	(15)	(16)	(17)	(18)	(19)
1	79	177	117	0	242	244	250	250	250	110	225	182	289	30	18	125	5646	219
2	60	78	67	581	71	75	340	403	387	114	181	156	137	34	10	104	4706	187
3	41	172	92	0	17	16	26	10	14	38	62	53	51	3	0	34	1513	64
4	70	167	108	0	96	94	172	156	160	88	138	119	269	30	12	86	3861	152
5	0	18	7	0	235	232	14	31	27	3	101	64	4	19	3	42	1898	87
6	9	4	7	0	43	43	16	0	4	10	17	15	0	0	0	9	391	20
7	0	0	0	0	6	6	0	0	0	0	2	1	0	133	35	32	1435	54
8	21	0	13	0	0	0	0	0	0	17	0	7	0	0	0	4	174	9
9	0	0	0	0	0	0	0	0	0	0	0	0	0	0	0	0	0	0
10	4	0	3	0	0	0	0	7	5	3	2	3	0	8	16	6	274	10
11	6	3	5	0	0	0	0	0	0	5	1	2	0	0	0	1	64	3
12	14	22	17	419	99	100	18	30	27	17	53	39	6	24	17	31	1400	69
13	19	39	26	0	17	17	26	11	15	20	22	21	0	30	36	25	1129	38
14	0	0	0	0	5	5	0	27	20	0	11	7	0	0	1	4	184	8
15	0	16	6	0	67	67	0	0	0	0	29	18	0	0	4	12	528	20
16	17	16	16	0	6	6	50	5	17	23	9	14	5	13	302	71	3176	129
17	14	81	40	0	39	39	0	32	24	11	50	35	238	340	204	129	5818	211
19	646	209	477	0	57	56	89	37	50	540	97	264	0	335	344	285	12843	490
ALL	1000	1000	1000	1000	1000	1000	1000	1000	1000	1000	1000	1000	1000	1000	1000	1000	45041	1770
per 1000 distribution of migrants	181	114	295	1	135	137	41	121	162	223	369	594	28	181	198	1000	X	X
estd. no. of migrants(00)	8158	5139	13297	42	6069	6151	1860	5429	7289	10060	16637	26737	1251	8155	8898	45041	X	X
sample no.of migrants	310	218	528	2	249	253	68	198	266	380	665	1047	39	329	355	1770	X	X

**Table(23): Per 1000 distribution of migrants by reason for migration for each usual activity category before migration**

State: Uttar Pradesh person Rural

reason for migration code	usual activity before migration															no. of migrants		
	self employed (11-21)			regular wage / salaried			casual labour (41&51)			total employed ( 11-51)			unempl oyed (81)	not in labour force		all	estd. (00)	sample
	agri (01-05)	non agri (10-93)	all (01-99)	agri (01-05)	non agri (10-93)	all (01-99)	agri (01-05)	non agri (10-93)	all (01-99)	agri (01-05)	non agri (10-93)	all (01-99)		students (91)	others(92-99)			
(1)	(2)	(3)	(4)	(5)	(6)	(7)	(8)	(9)	(10)	(11)	(12)	(13)	(14)	(15)	(16)	(17)	(18)	(19)
1	71	231	118	0	517	517	241	302	283	103	336	223	542	11	0	24	5011	180
2	47	88	59	1000	115	122	164	359	299	72	208	141	315	7	0	15	3144	107
3	35	151	68	0	30	29	25	20	22	33	64	49	49	0	1	5	1145	42
4	38	163	74	0	93	91	110	139	130	51	135	94	52	8	0	9	2018	72
5	0	7	2	0	52	51	14	0	4	3	16	9	0	10	0	1	309	11
6	9	0	7	0	0	0	15	0	5	10	0	5	0	0	0	1	175	6
7	0	0	0	0	0	0	0	0	0	0	0	0	0	64	0	3	579	21
8	21	0	15	0	0	0	0	0	0	17	0	8	42	0	0	1	216	11
9	0	0	0	0	0	0	0	0	0	0	0	0	0	0	0	0	0	0
10	4	0	3	0	0	0	0	0	0	3	0	2	0	7	1	2	353	12
11	12	0	9	0	0	0	0	0	0	10	0	5	0	0	0	0	100	4
12	3	0	2	0	0	0	0	44	30	2	18	10	0	0	0	1	301	10
13	10	9	10	0	24	24	25	13	17	13	15	14	0	16	1	3	693	27
14	0	0	0	0	10	9	0	33	23	0	17	8	0	0	0	1	200	7
15	0	24	7	0	52	51	0	0	0	0	21	11	0	0	0	1	265	10
16	94	97	95	0	9	9	322	44	129	138	52	94	0	337	924	818	173803	6246
17	13	26	17	0	20	20	0	10	7	11	17	14	0	80	10	13	2823	103
19	642	204	515	0	79	77	85	36	51	533	101	313	0	459	60	101	21398	739
ALL	1000	1000	1000	1000	1000	1000	1000	1000	1000	1000	1000	1000	1000	1000	1000	1000	212532	7608
per 1000 distribution of migrants	38	16	54	0	13	13	9	21	30	47	49	97	2	40	861	1000	X	X
estd. no. of migrants(00)	8138	3318	11456	25	2740	2794	1933	4358	6291	10095	10416	20540	463	8602	182928	212532	X	X
sample no.of migrants	292	114	406	1	99	101	70	155	225	363	368	732	16	306	6554	7608	X	X



**Table(23): Per 1000 distribution of migrants by reason for migration for each usual activity category before migration**

State: Uttar Pradesh person Urban

reason for migration code	usual activity before migration															no. of migrants		
	self employed (11-21)			regular wage / salaried			casual labour (41&51)			total employed ( 11-51)			unempl oyed (81)	not in labour force		all	estd. (00)	sample
	agri (01-05)	non agri (10-93)	all (01-99)	agri (01-05)	non agri (10-93)	all (01-99)	agri (01-05)	non agri (10-93)	all (01-99)	agri (01-05)	non agri (10-93)	all (01-99)		students (91)	others(92-99)			
(1)	(2)	(3)	(4)	(5)	(6)	(7)	(8)	(9)	(10)	(11)	(12)	(13)	(14)	(15)	(16)	(17)	(18)	(19)
1	123	65	81	0	13	13	0	78	58	77	40	45	166	17	6	14	1024	56
2	125	50	70	0	61	63	675	481	525	321	138	165	65	26	2	27	1883	91
3	67	176	146	0	5	5	0	0	0	42	52	50	47	3	2	9	624	32
4	322	158	203	0	105	104	229	166	180	284	132	153	355	19	6	30	2155	96
5	0	33	24	0	334	329	0	114	86	0	207	176	5	15	6	29	2061	102
6	0	9	6	0	65	64	0	0	0	0	37	31	0	0	1	5	341	18
7	0	0	0	0	9	9	0	0	0	0	5	4	0	95	8	19	1377	48
8	0	0	0	0	0	0	0	0	0	0	0	0	0	0	0	0	0	0
9	0	0	0	0	0	0	0	0	0	0	0	0	0	0	0	0	0	0
10	0	0	0	0	0	0	0	25	19	0	5	4	0	1	1	1	103	4
11	0	6	4	0	0	0	0	0	0	0	2	1	0	0	0	0	13	1
12	116	52	70	1000	158	160	70	0	17	112	98	100	9	33	16	29	2016	114
13	85	78	80	0	10	9	0	0	0	53	27	31	0	35	14	19	1320	38
14	0	0	0	0	2	2	0	0	0	0	1	1	0	0	0	0	12	2
15	0	0	0	0	66	65	0	0	0	0	35	29	0	0	1	4	305	11
16	19	22	22	0	55	62	26	12	21	21	37	40	15	259	795	615	43527	2428
17	4	163	120	0	83	82	0	92	69	2	107	92	338	408	113	154	10875	426
18	140	187	174	0	34	33	0	32	24	88	77	78	0	89	30	44	3094	203
19	1000	1000	1000	1000	1000	1000	1000	1000	1000	1000	1000	1000	1000	1000	1000	1000	70729	3670
per 1000 distribution of migrants	12	31	42	0	57	58	7	21	27	18	109	128	12	137	723	1000	X	X
estd. no. of migrants(00)	814	2170	2984	18	4044	4104	467	1464	1943	1299	7677	9030	882	9682	51135	70729	X	X
sample no.of migrants	50	122	172	1	176	179	19	59	79	70	357	430	27	432	2781	3670	X	X

**Table(23): Per 1000 distribution of migrants by reason for migration for each usual activity category before migration**

State: Uttar Pradesh      female    Rural

reason for migration code	usual activity before migration															no. of migrants		
	self employed (11-21)			regular wage / salaried			casual labour (41&51)			total employed ( 11-51)			unempl oyed (81)	not in labour force		all	estd. (00)	sample
	agri (01-05)	non agri (10-93)	all (01-99)	agri (01-05)	non agri (10-93)	all (01-99)	agri (01-05)	non agri (10-93)	all (01-99)	agri (01-05)	non agri (10-93)	all (01-99)		students (91)	others(92-99)			
(1)	(2)	(3)	(4)	(5)	(6)	(7)	(8)	(9)	(10)	(11)	(12)	(13)	(14)	(15)	(16)	(17)	(18)	(19)
1	29	0	22	0	0	0	0	212	74	17	100	43	417	5	0	1	142	5
2	0	0	0	0	0	0	0	0	0	0	0	0	359	7	0	0	66	2
3	0	0	0	0	0	0	0	113	39	0	53	17	0	0	1	1	156	5
4	0	88	23	0	0	0	0	0	0	0	39	12	0	0	0	0	23	1
5	0	0	0	0	546	546	0	0	0	0	48	15	0	0	0	0	60	2
6	0	0	0	0	0	0	0	0	0	0	0	0	0	0	0	0	70	2
7	0	0	0	0	0	0	0	0	0	0	0	0	0	38	0	1	189	7
8	0	0	0	0	0	0	0	0	0	0	0	0	224	0	0	0	42	2
9	0	0	0	0	0	0	0	0	0	0	0	0	0	0	0	0	0	0
10	0	0	0	0	0	0	0	0	0	0	0	0	0	0	1	1	124	4
11	63	0	47	0	0	0	0	0	0	37	0	25	0	0	0	0	49	2
12	0	0	0	0	0	0	0	96	33	0	45	14	0	0	0	1	114	4
13	0	0	0	0	0	0	0	0	0	0	0	0	0	5	1	1	240	9
14	0	0	0	0	0	0	0	0	0	0	0	0	0	0	0	0	28	1
15	0	0	0	0	0	0	0	0	0	0	0	0	0	0	0	0	42	1
16	824	912	847	0	454	454	1000	579	854	896	715	839	0	568	942	931	171474	6164
17	0	0	0	0	0	0	0	0	0	0	0	0	0	54	7	8	1450	54
19	84	0	62	0	0	0	0	0	0	49	0	34	0	324	47	54	9991	343
ALL	1000	1000	1000	0	1000	1000	1000	1000	1000	1000	1000	1000	1000	1000	1000	1000	184259	6608
per 1000 distribution of migrants	4	1	6	0	0	0	3	2	4	7	3	10	0	27	962	1000	X	X
estd. no. of migrants(00)	769	267	1037	0	54	54	537	285	822	1306	606	1912	87	4959	177302	184259	X	X
sample no.of migrants	29	10	39	0	2	2	20	10	30	49	22	71	3	178	6356	6608	X	X

**Table(23): Per 1000 distribution of migrants by reason for migration for each usual activity category before migration**

State: Uttar Pradesh                      male                      Rural

reason for migration code	usual activity before migration															no. of migrants		
	self employed (11-21)			regular wage / salaried			casual labour (41&51)			total employed ( 11-51)			unempl oyed (81)	not in labour force		all	estd. (00)	sample
	agri (01-05)	non agri (10-93)	all (01-99)	agri (01-05)	non agri (10-93)	all (01-99)	agri (01-05)	non agri (10-93)	all (01-99)	agri (01-05)	non agri (10-93)	all (01-99)		students (91)	others(92-99)			
(1)	(2)	(3)	(4)	(5)	(6)	(7)	(8)	(9)	(10)	(11)	(12)	(13)	(14)	(15)	(16)	(17)	(18)	(19)
1	76	252	127	0	527	528	333	308	315	116	351	241	571	21	16	172	4869	175
2	52	96	65	1000	117	124	227	384	344	82	221	155	305	8	7	109	3078	105
3	38	164	75	0	30	30	35	14	19	38	65	52	60	0	0	35	990	37
4	42	170	79	0	95	93	152	149	150	59	140	102	64	20	0	71	1994	71
5	0	7	2	0	42	41	19	0	5	3	14	9	0	24	0	9	249	9
6	10	0	7	0	0	0	21	0	5	12	0	6	0	0	0	4	105	4
7	0	0	0	0	0	0	0	0	0	0	0	0	0	100	5	14	390	14
8	24	0	17	0	0	0	0	0	0	20	0	9	0	0	0	6	174	9
9	0	0	0	0	0	0	0	0	0	0	0	0	0	0	0	0	0	0
10	5	0	3	0	0	0	0	0	0	4	0	2	0	15	25	8	228	8
11	7	0	5	0	0	0	0	0	0	6	0	3	0	0	0	2	52	2
12	3	0	2	0	0	0	0	40	30	3	17	10	0	0	0	7	188	6
13	11	10	11	0	25	24	35	14	20	15	16	15	0	31	9	16	453	18
14	0	0	0	0	10	10	0	36	27	0	18	9	0	0	0	6	172	6
15	0	26	8	0	53	52	0	0	0	0	23	12	0	0	0	8	223	9
16	18	25	20	0	0	0	61	7	21	25	11	17	0	23	342	82	2329	82
17	15	28	19	0	20	20	0	10	8	12	19	16	0	115	118	49	1373	49
19	700	222	560	0	80	79	118	38	59	605	107	342	0	644	478	403	11407	396
ALL	1000	1000	1000	1000	1000	1000	1000	1000	1000	1000	1000	1000	1000	1000	1000	1000	28273	1000
per 1000 distribution of migrants	261	108	369	1	95	97	49	144	193	311	347	659	13	129	199	1000	X	X
estd. no. of migrants(00)	7368	3051	10419	25	2686	2740	1396	4073	5469	8789	9810	18628	376	3642	5626	28273	X	X
sample no.of migrants	263	104	367	1	97	99	50	145	195	314	346	661	13	128	198	1000	X	X

**Table(23): Per 1000 distribution of migrants by reason for migration for each usual activity category before migration**

State: Uttar Pradesh                      female    Urban

reason for migration code	usual activity before migration															no. of migrants		
	self employed (11-21)			regular wage / salaried			casual labour (41&51)			total employed ( 11-51)			unempl oyed (81)	not in labour force		all	estd. (00)	sample
	agri (01-05)	non agri (10-93)	all (01-99)	agri (01-05)	non agri (10-93)	all (01-99)	agri (01-05)	non agri (10-93)	all (01-99)	agri (01-05)	non agri (10-93)	all (01-99)		students (91)	others(92-99)			
(1)	(2)	(3)	(4)	(5)	(6)	(7)	(8)	(9)	(10)	(11)	(12)	(13)	(14)	(15)	(16)	(17)	(18)	(19)
1	502	0	117	0	0	0	0	89	78	448	11	24	0	0	5	5	246	12
2	0	0	0	0	205	196	0	748	657	0	254	235	0	1	1	5	255	9
3	0	0	0	0	0	0	0	0	0	0	0	0	0	0	2	2	100	5
4	0	0	0	0	153	146	0	0	0	0	119	109	0	2	4	5	288	15
5	0	0	0	0	57	55	0	0	0	0	45	41	0	14	6	8	412	24
6	0	0	0	0	0	0	0	0	0	0	0	0	0	0	1	1	55	2
7	0	0	0	0	0	0	0	0	0	0	0	0	0	38	3	6	332	8
8	0	0	0	0	0	0	0	0	0	0	0	0	0	0	0	0	0	0
9	0	0	0	0	0	0	0	0	0	0	0	0	0	0	0	0	0	0
10	0	0	0	0	0	0	0	0	0	0	0	0	0	0	1	1	57	2
11	0	0	0	0	0	0	0	0	0	0	0	0	0	0	0	0	0	0
12	0	0	0	0	61	58	0	0	0	0	48	44	0	23	13	15	804	51
13	0	0	0	0	0	0	0	0	0	0	0	0	0	40	9	12	643	18
14	0	0	0	0	0	0	0	0	0	0	0	0	0	0	0	0	0	0
15	0	0	0	0	0	0	0	0	0	0	0	0	0	0	0	0	0	0
16	498	548	536	0	279	312	1000	163	265	552	290	331	1000	479	833	791	42681	2381
17	0	301	231	0	234	223	0	0	0	0	211	194	0	310	97	119	6430	264
19	0	151	116	0	11	10	0	0	0	0	23	21	0	93	24	31	1658	109
ALL	1000	1000	1000	0	1000	1000	1000	1000	1000	1000	1000	1000	1000	1000	1000	1000	53961	2900
per 1000 distribution of migrants	0	1	2	0	12	13	0	2	2	1	16	17	0	96	887	1000	X	X
estd. no. of migrants(00)	25	81	106	0	661	693	3	108	123	28	850	921	7	5169	47864	53961	X	X
sample no.of migrants	3	8	11	0	24	25	1	6	8	4	38	44	1	231	2624	2900	X	X

**Table(23): Per 1000 distribution of migrants by reason for migration for each usual activity category before migration**

State: Uttar Pradesh                      male                      Urban

reason for migration code	usual activity before migration															no. of migrants		
	self employed (11-21)			regular wage / salaried			casual labour (41&51)			total employed ( 11-51)			unempl oyed (81)	not in labour force		all	estd. (00)	sample
	agri (01-05)	non agri (10-93)	all (01-99)	agri (01-05)	non agri (10-93)	all (01-99)	agri (01-05)	non agri (10-93)	all (01-99)	agri (01-05)	non agri (10-93)	all (01-99)		students (91)	others(92-99)			
(1)	(2)	(3)	(4)	(5)	(6)	(7)	(8)	(9)	(10)	(11)	(12)	(13)	(14)	(15)	(16)	(17)	(18)	(19)
1	112	68	80	0	16	16	0	77	57	69	44	48	168	37	23	46	777	44
2	128	52	73	0	33	36	679	460	516	328	124	157	65	55	15	97	1628	82
3	69	183	151	0	6	6	0	0	0	43	59	56	47	6	0	31	523	27
4	332	164	210	0	96	95	230	179	192	290	133	158	358	38	32	111	1867	81
5	0	34	25	0	388	385	0	124	92	0	227	191	5	16	7	98	1649	78
6	0	9	7	0	78	77	0	0	0	0	41	35	0	1	0	17	286	16
7	0	0	0	0	11	11	0	0	0	0	5	5	0	160	87	62	1045	40
8	0	0	0	0	0	0	0	0	0	0	0	0	0	0	0	0	0	0
9	0	0	0	0	0	0	0	0	0	0	0	0	0	0	0	0	0	0
10	0	0	0	0	0	0	0	27	20	0	5	4	0	2	0	3	46	2
11	0	6	4	0	0	0	0	0	0	0	2	2	0	0	0	1	13	1
12	119	54	72	1000	177	181	71	0	18	114	105	106	9	44	45	72	1213	63
13	87	81	83	0	11	11	0	0	0	54	30	34	0	29	82	40	677	20
14	0	0	0	0	2	2	0	0	0	0	1	1	0	0	2	1	12	2
15	0	0	0	0	79	78	0	0	0	0	39	33	0	0	12	18	305	11
16	4	2	3	0	11	11	19	0	5	10	6	7	7	6	232	50	846	47
17	4	158	115	0	54	53	0	99	74	2	95	80	341	521	351	265	4445	162
19	144	189	177	0	38	38	0	35	26	89	84	84	0	85	112	86	1436	94
ALL	1000	1000	1000	1000	1000	1000	1000	1000	1000	1000	1000	1000	1000	1000	1000	1000	16768	770
per 1000 distribution of migrants	47	125	172	1	202	203	28	81	109	76	407	484	52	269	195	1000	X	X
estd. no. of migrants(00)	789	2089	2878	18	3383	3410	464	1356	1820	1272	6827	8109	875	4512	3271	16768	X	X
sample no.of migrants	47	114	161	1	152	154	18	53	71	66	319	386	26	201	157	770	X	X

**Table(24):** Per 1000 distribution of migrants by last usual place of residence for each present place of residence

**STATE : UTTAR PRADESH**

last usual place of residence	sector	present place of residence (U.P.)	total no. of migrants
Andhra Pradesh	rural	0	1
	urban	0	1
	all	0	2
Arunachal Pradesh	rural		
	urban		
	all		
Assam	rural	0	5
	urban		
	all	0	5
Bihar	rural	8	102
	urban	2	20
	all	10	122
Chhattisgarh	rural	0	3
	urban		
	all	0	3
Delhi	rural	0	4
	urban	13	128
	all	13	132
Goa	rural		
	urban		
	all		
Gujarat	rural	0	1
	urban	2	20
	all	2	21
Haryana	rural	1	13
	urban	1	11
	all	2	24
Himachal Pradesh	rural	0	4
	urban	1	9
	all	1	13
Jammu and Kashmir	rural	0	2
	urban	1	8
	all	1	10
Jharkhand	rural	0	2
	urban		
	all	0	2
Karnataka	rural		
	urban	0	3
	all	0	3
Kerala	rural	0	4
	urban		
	all	0	4
Madhya Pradesh	rural	9	114
	urban	2	22
	all	11	136
Maharashtra	rural	0	1
	urban	3	45
	all	4	46
Manipur	rural		
	urban		
	all		
Meghalaya	rural		
	urban	0	1
	all	0	1
Mizoram	rural		
	urban		
	all		
Nagaland	rural		
	urban		
	all		
Orissa	rural		
	urban	0	1
	all	0	1

**Person (Rural+Urban)**

last usual place of residence	sector	present place of residence (U.P.)	total no. of migrants
Punjab	rural	4	23
	urban	2	23
	all	6	46
Rajasthan	rural	1	14
	urban	2	16
	all	3	30
Sikkim	rural		
	urban		
	all		
TamilNadu	rural	0	1
	urban	0	1
	all	0	2
Tripura	rural		
	urban		
	all		
Uttarakhand	rural	2	24
	urban	2	25
	all	4	49
Uttar Pradesh	rural	731	8037
	urban	203	2503
	all	934	10540
West Bengal	rural	2	18
	urban	2	23
	all	3	41
A & N Islands	rural		
	urban		
	all		
Chandigarh	rural		
	urban	1	11
	all	1	11
Dadra & Nagar Haveli	rural		
	urban		
	all		
Daman & Diu	rural		
	urban		
	all		
Lakshadweep	rural		
	urban		
	all		
Pondicherry	rural		
	urban		
	all		
Total	rural	761	8373
	urban	236	2871
	all	997	11244
Afghanistan	X		
Bangladesh	X		
Bhutan	X		
Maldives	X		
Nepal	X	2	24
Pakistan	X		
SriLanka	X		
Gulf Countries	X	1	5
Other Asian Countries	X	0	2
USA	X		
Canada	X		
Other Countries of North and South America	X		
UK	X		
Other Countries of Europe	X		
Countries of Africa	X		
Rest of the World	X	0	3
Total		1000	11278
estd. No. of migrants (00)		283261	X
sample no. of migrants		11278	X

**Table(24):** Per 1000 distribution of migrants by last usual place of residence for each present place of residence  
STATE : UTTAR PRADESH

last usual place of residence	sector	present place of residence (U.P.)	total no. of migrants
Andhra Pradesh	rural		
	urban		
	all		
Arunachal Pradesh	rural		
	urban		
	all		
Assam	rural	1	2
	urban		
	all	1	2
Bihar	rural	9	19
	urban	4	5
	all	13	24
Chhattisgarh	rural		
	urban		
	all		
Delhi	rural	1	1
	urban	53	86
	all	54	87
Goa	rural		
	urban		
	all		
Gujarat	rural		
	urban	10	19
	all	10	19
Haryana	rural	1	1
	urban	3	5
	all	3	6
Himachal Pradesh	rural	1	2
	urban	2	3
	all	2	5
Jammu and Kashmir	rural	1	2
	urban	1	3
	all	2	5
Jharkhand	rural		
	urban		
	all		
Karnataka	rural		
	urban	0	2
	all	0	2
Kerala	rural		
	urban		
	all		
Madhya Pradesh	rural	2	4
	urban	1	4
	all	4	8
Maharashtra	rural	1	1
	urban	16	32
	all	17	33
Manipur	rural		
	urban		
	all		
Meghalaya	rural		
	urban	1	1
	all	1	1
Mizoram	rural		
	urban		
	all		
Nagaland	rural		
	urban		
	all		
Orissa	rural		
	urban		
	all		

**Male (Rural+Urban)**

last usual place of residence	sector	present place of residence (U.P.)	total no. of migrants
Punjab	rural	18	15
	urban	10	17
	all	27	32
Rajasthan	rural	1	2
	urban	4	6
	all	5	8
Sikkim	rural		
	urban		
	all		
TamilNadu	rural		
	urban	0	1
	all	0	1
Tripura	rural		
	urban		
	all		
Uttarakhand	rural	4	5
	urban	5	10
	all	9	15
Uttar Pradesh	rural	460	817
	urban	374	677
	all	835	1494
West Bengal	rural	3	5
	urban	4	9
	all	7	14
A & N Islands	rural		
	urban		
	all		
Chandigarh	rural		
	urban	5	9
	all	5	9
Dadra & Nagar Haveli	rural		
	urban		
	all		
Daman & Diu	rural		
	urban		
	all		
Lakshadweep	rural		
	urban		
	all		
Pondicherry	rural		
	urban		
	all		
<b>Total</b>	<b>rural</b>	<b>501</b>	<b>876</b>
	<b>urban</b>	<b>494</b>	<b>889</b>
	<b>all</b>	<b>996</b>	<b>1765</b>
Afghanistan	X		
Bangladesh	X		
Bhutan	X		
Maldives	X		
Nepal	X	0	1
Pakistan	X		
SriLanka	X		
Gulf Countries	X	3	3
Other Asian Countries	X		
USA	X		
Canada	X		
Other Countries of North and South America	X		
UK	X		
Other Countries of Europe	X		
Countries of Africa	X		
Rest of the World	X	0	1
<b>Total</b>		<b>1000</b>	<b>1770</b>
estd. No. of migrants (00)		45041	X
sample no. of migrants		1770	X

**Table(24):** Per 1000 distribution of migrants by last usual place of residence for each present place of residence

## STATE : UTTAR PRADESH

last usual place of residence	sector	present place of residence (U.P.)	total no. of migrants
Andhra Pradesh	rural	0	1
	urban	0	1
	all	0	2
Arunachal Pradesh	rural		
	urban		
	all		
Assam	rural	0	3
	urban		
	all	0	3
Bihar	rural	8	83
	urban	1	15
	all	9	98
Chhattisgarh	rural	0	3
	urban		
	all	0	3
Delhi	rural	0	3
	urban	5	42
	all	6	45
Goa	rural		
	urban		
	all		
Gujarat	rural	0	1
	urban	0	1
	all	0	2
Haryana	rural	1	12
	urban	1	6
	all	2	18
Himachal Pradesh	rural	0	2
	urban	1	6
	all	1	8
Jammu and Kashmir	rural		
	urban	1	5
	all	1	5
Jharkhand	rural	0	2
	urban		
	all	0	2
Karnataka	rural		
	urban	0	1
	all	0	1
Kerala	rural	0	4
	urban		
	all	0	4
Madhya Pradesh	rural	11	110
	urban	2	18
	all	13	128
Maharashtra	rural		
	urban	1	13
	all	1	13
Manipur	rural		
	urban		
	all		
Meghalaya	rural		
	urban		
	all		
Mizoram	rural		
	urban		
	all		
Nagaland	rural		
	urban		
	all		
Orissa	rural		
	urban	0	1
	all	0	1

## Female (Rural+Urban)

last usual place of residence	sector	present place of residence (U.P.)	total no. of migrants
Punjab	rural	1	8
	urban	1	6
	all	2	14
Rajasthan	rural	1	12
	urban	1	10
	all	2	22
Sikkim	rural		
	urban		
	all		
TamilNadu	rural	0	1
	urban		
	all	0	1
Tripura	rural		
	urban		
	all		
Uttarakhand	rural	2	19
	urban	1	15
	all	4	34
Uttar Pradesh	rural	782	7220
	urban	170	1826
	all	952	9046
West Bengal	rural	1	13
	urban	1	14
	all	3	27
A & N Islands	rural		
	urban		
	all		
Chandigarh	rural		
	urban	0	2
	all	0	2
Dadra & Nagar Haveli	rural		
	urban		
	all		
Daman & Diu	rural		
	urban		
	all		
Lakshadweep	rural		
	urban		
	all		
Pondicherry	rural		
	urban		
	all		
<b>Total</b>	<b>rural</b>	<b>810</b>	<b>7497</b>
	<b>urban</b>	<b>187</b>	<b>1982</b>
	<b>all</b>	<b>997</b>	<b>9479</b>
Afghanistan	X		
Bangladesh	X		
Bhutan	X		
Maldives	X		
Nepal	X	3	23
Pakistan	X		
SriLanka	X		
Gulf Countries	X	0	2
Other Asian Countries	X	0	2
USA	X		
Canada	X		
Other Countries of North and South America	X		
UK	X		
Other Countries of Europe	X		
Countries of Africa	X		
Rest of the World	X	0	2
<b>Total</b>		<b>1000</b>	<b>9508</b>
estd. No. of migrants (00)		238220	X
sample no. of migrants		9508	X

**Table(24):** Per 1000 distribution of migrants by last usual place of residence for each present place of residence  
STATE : UTTAR PRADESH

## Person (Rural)



last usual place of residence	sector	present place of residence (U.P.)	total no. of migrants
Andhra Pradesh	rural		
	urban	0	1
	all	0	1
Arunachal Pradesh	rural		
	urban		
	all		
Assam	rural	0	1
	urban		
	all	0	1
Bihar	rural	7	57
	urban	0	3
	all	7	60
Chhattisgarh	rural	0	3
	urban		
	all	0	3
Delhi	rural	0	3
	urban	10	77
	all	11	80
Goa	rural		
	urban		
	all		
Gujarat	rural	0	1
	urban	2	16
	all	2	17
Haryana	rural	1	9
	urban	1	6
	all	2	15
Himachal Pradesh	rural	0	3
	urban	0	3
	all	1	6
Jammu and Kashmir	rural	0	1
	urban	0	1
	all	0	2
Jharkhand	rural		
	urban		
	all		
Karnataka	rural		
	urban		
	all		
Kerala	rural		
	urban		
	all		
Madhya Pradesh	rural	9	78
	urban	1	12
	all	11	90
Maharashtra	rural	0	1
	urban	4	29
	all	4	30
Manipur	rural		
	urban		
	all		
Meghalaya	rural		
	urban	0	1
	all	0	1
Mizoram	rural		
	urban		
	all		
Nagaland	rural		
	urban		
	all		
Orissa	rural		
	urban	0	1
	all	0	1

last usual place of residence	sector	present place of residence (U.P.)	total no. of migrants
Punjab	rural	1	10
	urban	3	22
	all	4	32
Rajasthan	rural	2	11
	urban	0	3
	all	2	14
Sikkim	rural		
	urban		
	all		
TamilNadu	rural		
	urban	0	1
	all	0	1
Tripura	rural		
	urban		
	all		
Uttarakhand	rural	2	17
	urban	1	6
	all	3	23
Uttar Pradesh	rural	836	6362
	urban	108	807
	all	944	7169
West Bengal	rural	2	14
	urban	1	11
	all	3	25
A & N Islands	rural		
	urban		
	all		
Chandigarh	rural		
	urban	1	9
	all	1	9
Dadra & Nagar Haveli	rural		
	urban		
	all		
Daman & Diu	rural		
	urban		
	all		
Lakshadweep	rural		
	urban		
	all		
Pondicherry	rural		
	urban		
	all		
Total	rural	862	6571
	urban	134	1009
	all	996	7580
Afghanistan	X		
Bangladesh	X		
Bhutan	X		
Maldives	X		
Nepal	X	3	20
Pakistan	X		
SriLanka	X		
Gulf Countries	X	1	5
Other Asian Countries	X	0	1
USA	X		
Canada	X		
Other Countries of North and South America	X		
UK	X		
Other Countries of Europe	X		
Countries of Africa	X		
Rest of the World	X	0	2
<b>Total</b>		<b>1000</b>	<b>7608</b>
estd. No. of migrants (00)		212532	X
sample no. of migrants		7608	X

**Table(24):** Per 1000 distribution of migrants by last usual place of residence for each present place of residence  
STATE : UTTAR PRADESH

**Male (Rural)**

last usual place of residence	sector	present place of residence (U.P.)	total no. of migrants
Andhra Pradesh	rural		
	urban		
	all		
Arunachal Pradesh	rural		
	urban		
	all		
Assam	rural	1	1
	urban		
	all	1	1
Bihar	rural	4	5
	urban	1	1
	all	5	6
Chhattisgarh	rural		
	urban	9	9
	all	9	9
Delhi	rural	1	1
	urban	64	63
	all	65	64
Goa	rural		
	urban		
	all		
Gujarat	rural		
	urban	14	15
	all	14	15
Haryana	rural	1	1
	urban	3	3
	all	4	4
Himachal Pradesh	rural	1	1
	urban	2	2
	all	3	3
Jammu and Kashmir	rural	1	1
	urban	1	1
	all	2	2
Jharkhand	rural		
	urban		
	all		
Karnataka	rural		
	urban		
	all		
Kerala	rural		
	urban		
	all		
Madhya Pradesh	rural	1	1
	urban		
	all	1	1
Maharashtra	rural	1	1
	urban	23	24
	all	24	25
Manipur	rural		
	urban		
	all		
Meghalaya	rural		
	urban	1	1
	all	1	1
Mizoram	rural		
	urban		
	all		
Nagaland	rural		
	urban		
	all		
Orissa	rural		
	urban		
	all		

last usual place of residence	sector	present place of residence (U.P.)	total no. of migrants
Punjab	rural	7	7
	urban	15	16
	all	22	23
Rajasthan	rural	1	1
	urban	1	1
	all	2	2
Sikkim	rural		
	urban		
	all		
TamilNadu	rural		
	urban	1	1
	all	1	1
Tripura	rural		
	urban		
	all		
Uttarakhand	rural	2	2
	urban	3	3
	all	6	5
Uttar Pradesh	rural	499	499
	urban	328	327
	all	827	826
West Bengal	rural	3	3
	urban	6	6
	all	9	9
A & N Islands	rural		
	urban		
	all		
Chandigarh	rural		
	urban		
	all		
Dadra & Nagar Haveli	rural		
	urban		
	all		
Daman & Diu	rural		
	urban		
	all		
Lakshadweep	rural		
	urban		
	all		
Pondicherry	rural		
	urban		
	all		
Total	rural	524	524
	urban	471	473
	all	995	997
Afghanistan	X		
Bangladesh	X		
Bhutan	X		
Maldives	X		
Nepal	X		
Pakistan	X		
SriLanka	X		
Gulf Countries	X	5	3
Other Asian Countries	X		
USA	X		
Canada	X		
Other Countries of North and South America	X		
UK	X		
Other Countries of Europe	X		
Countries of Africa	X		
Rest of the World	X		
<b>Total</b>		<b>1000</b>	<b>1000</b>
estd. No. of migrants (00)		28273	X
sample no. of migrants		1000	X

**Table(24):** Per 1000 distribution of migrants by last usual place of residence for each present place of residence  
STATE : UTTAR PRADESH

**Female (Rural)**

last usual place of residence	sector	present place of residence (U.P.)	total no. of migrants
Andhra Pradesh	rural		
	urban	0	1
	all	0	1
Arunachal Pradesh	rural		
	urban		
	all		
Assam	rural		
	urban		
	all		
Bihar	rural	7	52
	urban	0	2
	all	8	54
Chhattisgarh	rural	0	3
	urban		
	all	0	3
Delhi	rural	0	2
	urban	2	14
	all	2	16
Goa	rural		
	urban		
	all		
Gujarat	rural	0	1
	urban	0	1
	all	0	2
Haryana	rural	1	8
	urban	0	3
	all	2	11
Himachal Pradesh	rural	0	2
	urban	0	1
	all	0	3
Jammu and Kashmir	rural		
	urban		
	all		
Jharkhand	rural		
	urban		
	all		
Karnataka	rural		
	urban		
	all		
Kerala	rural		
	urban		
	all		
Madhya Pradesh	rural	10	77
	urban	2	12
	all	12	89
Maharashtra	rural		
	urban	1	5
	all	1	5
Manipur	rural		
	urban		
	all		
Meghalaya	rural		
	urban		
	all		
Mizoram	rural		
	urban		
	all		
Nagaland	rural		
	urban		
	all		
Orissa	rural		
	urban	0	1
	all	0	1

last usual place of residence	sector	present place of residence (U.P.)	total no. of migrants
Punjab	rural	0	3
	urban	1	6
	all	1	9
Rajasthan	rural	2	10
	urban	0	2
	all	2	12
Sikkim	rural		
	urban		
	all		
TamilNadu	rural		
	urban		
	all		
Tripura	rural		
	urban		
	all		
Uttarakhand	rural	2	15
	urban	0	3
	all	3	18
Uttar Pradesh	rural	888	5863
	urban	74	480
	all	963	6343
West Bengal	rural	2	11
	urban	1	5
	all	2	16
A & N Islands	rural		
	urban		
	all		
Chandigarh	rural		
	urban		
	all		
Dadra & Nagar Haveli	rural		
	urban		
	all		
Daman & Diu	rural		
	urban		
	all		
Lakshadweep	rural		
	urban		
	all		
Pondicherry	rural		
	urban		
	all		
Total	rural	914	6047
	urban	82	536
	all	996	6583
Afghanistan	X		
Bangladesh	X		
Bhutan	X		
Maldives	X		
Nepal	X	3	20
Pakistan	X		
SriLanka	X		
Gulf Countries	X	0	2
Other Asian Countries	X	0	1
USA	X		
Canada	X		
Other Countries of North and South America	X		
UK	X		
Other Countries of Europe	X		
Countries of Africa	X		
Rest of the World	X	0	2
<b>Total</b>		<b>1000</b>	<b>6608</b>
estd. No. of migrants (00)		184259	X
sample no. of migrants		6608	X

**Table(24):** Per 1000 distribution of migrants by last usual place of residence for each present place of residence  
STATE : UTTAR PRADESH

**Person (Urban)**

last usual place of residence	sector	present place of residence (U.P.)	total no. of migrants
Andhra Pradesh	rural	0	1
	urban		
	all	0	1
Arunachal Pradesh	rural		
	urban		
	all		
Assam	rural	1	4
	urban		
	all	1	4
Bihar	rural	11	45
	urban	6	17
	all	17	62
Chhattisgarh	rural		
	urban		
	all		
Delhi	rural	0	1
	urban	20	51
	all	21	52
Goa	rural		
	urban		
	all		
Gujarat	rural		
	urban	0	4
	all	0	4
Haryana	rural	1	4
	urban	3	5
	all	3	9
Himachal Pradesh	rural	0	1
	urban	2	6
	all	3	7
Jammu and Kashmir	rural	0	1
	urban	2	7
	all	2	8
Jharkhand	rural	1	2
	urban		
	all	1	2
Karnataka	rural		
	urban	0	3
	all	0	3
Kerala	rural	1	4
	urban		
	all	1	4
Madhya Pradesh	rural	10	36
	urban	3	10
	all	13	46
Maharashtra	rural		
	urban	3	16
	all	3	16
Manipur	rural		
	urban		
	all		
Meghalaya	rural		
	urban		
	all		
Mizoram	rural		
	urban		
	all		
Nagaland	rural		
	urban		
	all		
Orissa	rural		
	urban		
	all		

last usual place of residence	sector	present place of residence (U.P.)	total no. of migrants
Punjab	rural	12	13
	urban	0	1
	all	12	14
Rajasthan	rural	1	3
	urban	5	13
	all	6	16
Sikkim	rural		
	urban		
	all		
TamilNadu	rural	0	1
	urban		
	all	0	1
Tripura	rural		
	urban		
	all		
Uttarakhand	rural	3	7
	urban	6	19
	all	9	26
Uttar Pradesh	rural	415	1675
	urban	486	1696
	all	902	3371
West Bengal	rural	1	4
	urban	3	12
	all	4	16
A & N Islands	rural		
	urban		
	all		
Chandigarh	rural		
	urban	0	2
	all	0	2
Dadra & Nagar Haveli	rural		
	urban		
	all		
Daman & Diu	rural		
	urban		
	all		
Lakshadweep	rural		
	urban		
	all		
Pondicherry	rural		
	urban		
	all		
Total	rural	457	1802
	urban	541	1862
	all	999	3664
Afghanistan	X		
Bangladesh	X		
Bhutan	X		
Maldives	X		
Nepal	X	1	4
Pakistan	X		
SriLanka	X		
Gulf Countries	X		
Other Asian Countries	X	0	1
USA	X		
Canada	X		
Other Countries of North and South America	X		
UK	X		
Other Countries of Europe	X		
Countries of Africa	X		
Rest of the World	X	0	1
Total		1000	3670
estd. No. of migrants (00)		70729	X
sample no. of migrants		3670	X

**Table(24):** Per 1000 distribution of migrants by last usual place of residence for each present place of residence  
STATE : UTTAR PRADESH

**Male (Urban)**

last usual place of residence	sector	present place of residence (U.P.)	total no. of migrants
Andhra Pradesh	rural		
	urban		
	all		
Arunachal Pradesh	rural		
	urban		
	all		
Assam	rural	1	1
	urban		
	all	1	1
Bihar	rural	17	14
	urban	9	4
	all	26	18
Chhattisgarh	rural		
	urban		
	all		
Delhi	rural		
	urban	34	23
	all	34	23
Goa	rural		
	urban		
	all		
Gujarat	rural		
	urban	2	4
	all	2	4
Haryana	rural		
	urban	3	2
	all	3	2
Himachal Pradesh	rural	0	1
	urban	1	1
	all	2	2
Jammu and Kashmir	rural	0	1
	urban	2	2
	all	2	3
Jharkhand	rural		
	urban		
	all		
Karnataka	rural		
	urban	1	2
	all	1	2
Kerala	rural		
	urban		
	all		
Madhya Pradesh	rural	4	3
	urban	4	4
	all	8	7
Maharashtra	rural		
	urban	5	8
	all	5	8
Manipur	rural		
	urban		
	all		
Meghalaya	rural		
	urban		
	all		
Mizoram	rural		
	urban		
	all		
Nagaland	rural		
	urban		
	all		
Orissa	rural		
	urban		
	all		

last usual place of residence	sector	present place of residence (U.P.)	total no. of migrants
Punjab	rural	35	8
	urban	2	1
	all	37	9
Rajasthan	rural	0	1
	urban	10	5
	all	10	6
Sikkim	rural		
	urban		
	all		
TamilNadu	rural		
	urban		
	all		
Tripura	rural		
	urban		
	all		
Uttarakhand	rural	6	3
	urban	9	7
	all	15	10
Uttar Pradesh	rural	396	318
	urban	453	350
	all	849	668
West Bengal	rural	3	2
	urban	2	3
	all	5	5
A & N Islands	rural		
	urban		
	all		
Chandigarh	rural		
	urban		
	all		
Dadra & Nagar Haveli	rural		
	urban		
	all		
Daman & Diu	rural		
	urban		
	all		
Lakshadweep	rural		
	urban		
	all		
Pondicherry	rural		
	urban		
	all		
Total	rural	464	352
	urban	534	416
	all	998	768
Afghanistan	X		
Bangladesh	X		
Bhutan	X		
Maldives	X		
Nepal	X	1	1
Pakistan	X		
SriLanka	X		
Gulf Countries	X		
Other Asian Countries	X		
USA	X		
Canada	X		
Other Countries of North and South America	X		
UK	X		
Other Countries of Europe	X		
Countries of Africa	X		
Rest of the World	X	1	1
<b>Total</b>		<b>1000</b>	<b>770</b>
estd. No. of migrants (00)		16768	X
sample no. of migrants		770	X

**Table(24):** Per 1000 distribution of migrants by last usual place of residence for each present place of residence  
STATE : UTTAR PRADESH

**Female (Urban)**

last usual place of residence	sector	present place of residence (U.P.)	total no. of migrants
Andhra Pradesh	rural	0	1
	urban		
	all	0	1
Arunachal Pradesh	rural		
	urban		
	all		
Assam	rural	1	3
	urban		
	all	1	3
Bihar	rural	9	31
	urban	6	13
	all	15	44
Chhattisgarh	rural		
	urban		
	all		
Delhi	rural	0	1
	urban	16	28
	all	17	29
Goa	rural		
	urban		
	all		
Gujarat	rural		
	urban		
	all		
Haryana	rural	1	4
	urban	3	3
	all	4	7
Himachal Pradesh	rural		
	urban	3	5
	all	3	5
Jammu and Kashmir	rural		
	urban	3	5
	all	3	5
Jharkhand	rural	1	2
	urban		
	all	1	2
Karnataka	rural		
	urban	0	1
	all	0	1
Kerala	rural	2	4
	urban		
	all	2	4
Madhya Pradesh	rural	13	33
	urban	2	6
	all	15	39
Maharashtra	rural		
	urban	2	8
	all	2	8
Manipur	rural		
	urban		
	all		
Meghalaya	rural		
	urban		
	all		
Mizoram	rural		
	urban		
	all		
Nagaland	rural		
	urban		
	all		
Orissa	rural		
	urban		
	all		

last usual place of residence	sector	present place of residence (U.P.)	total no. of migrants
Punjab	rural	4	5
	urban		
	all	4	5
Rajasthan	rural	1	2
	urban	4	8
	all	5	10
Sikkim	rural		
	urban		
	all		
TamilNadu	rural	0	1
	urban		
	all	0	1
Tripura	rural		
	urban		
	all		
Uttarakhand	rural	2	4
	urban	5	12
	all	7	16
Uttar Pradesh	rural	421	1357
	urban	497	1346
	all	918	2703
West Bengal	rural	1	2
	urban	3	9
	all	4	11
A & N Islands	rural		
	urban		
	all		
Chandigarh	rural		
	urban	0	2
	all	0	2
Dadra & Nagar Haveli	rural		
	urban		
	all		
Daman & Diu	rural		
	urban		
	all		
Lakshadweep	rural		
	urban		
	all		
Pondicherry	rural		
	urban		
	all		
Total	rural	455	1450
	urban	544	1446
	all	999	2896
Afghanistan	X		
Bangladesh	X		
Bhutan	X		
Maldives	X		
Nepal	X	1	3
Pakistan	X		
SriLanka	X		
Gulf Countries	X		
Other Asian Countries	X	0	1
USA	X		
Canada	X		
Other Countries of North and South America	X		
UK	X		
Other Countries of Europe	X		
Countries of Africa	X		
Rest of the World	X		
<b>Total</b>		<b>1000</b>	<b>2900</b>
estd. No. of migrants (00)		53961	X
sample no. of migrants		2900	X

**Table(25s): Per 1000 distribution of migrants by location of last residence for each quintile group on MPCE separately for each social group**

State: Uttar Pradesh

Person Rural+ Urban

Quintile group on MPCE	Per 1000 distribution of migrants	no. of migrants per 1000 persons by nature of movement				location of last residence										number of migrants	
		temporary		permanent (3)	all (incl. n.r.)	same district		same state but another district		another state		another country (7)	n.r.	all			
		duration of stay less than 12 months (1)	duration of stay 12 months or more(2)			rural (1)	urban (2)	rural (3)	urban (4)	rural (5)	urban (6)				estimate d (00)	sample	
(1)	(2)	(3)	(4)	(5)	(6)	(7)	(8)	(9)	(10)	(11)	(12)	(13)	(14)	(15)	(16)	(17)	
0-20	141	9	2	103	115	688	47	181	26	21	34	4	0	1000	39911	1537	
20-40	163	8	3	122	133	641	65	214	27	23	27	3	0	1000	46261	1830	
40-60	186	10	6	136	152	603	100	195	40	26	32	4	0	1000	52689	2091	
60-80	204	13	4	149	166	521	128	225	62	25	32	6	0	1000	57693	2327	
80-100	306	26	18	206	250	318	219	233	148	43	37	1	0	1000	86707	3493	
all group	1000	13	7	143	163	517	129	214	74	30	33	3	0	1000	283261	11278	
est. no. of migrants (00)	x	22922	11486	248853	283261	146497	36538	60619	20847	8426	9373	961	0	283261	x	x	
sam no.of migrants	x	910	538	9830	11278	5622	1609	2415	894	336	368	34	0	11278	x	x	

**Table(25s): Per 1000 distribution of migrants by location of last residence for each quintile group on MPCE separately for each social group**

State: Uttar Pradesh

Male Rural+ Urban

Quintile group on MPCE	Per 1000 distribution of migrants	no. of migrants per 1000 persons by nature of movement				location of last residence										number of migrants	
		temporary		permanent (3)	all (incl. n.r.)	same district		same state but another district		another state		another country (7)	n.r.	all			
		duration of stay less than 12 months (1)	duration of stay 12 months or more(2)			rural (1)	urban (2)	rural (3)	urban (4)	rural (5)	urban (6)				estimate d (00)	sample	
(1)	(2)	(3)	(4)	(5)	(6)	(7)	(8)	(9)	(10)	(11)	(12)	(13)	(14)	(15)	(16)	(17)	
0-20	97	15	2	7	24	413	108	70	127	16	267		0	1000	4368	177	
20-40	94	11	3	9	24	379	183	109	69	40	209	12	0	1000	4239	168	
40-60	147	14	6	17	37	387	196	84	106	31	186	10	0	1000	6617	259	
60-80	188	14	3	28	46	410	268	72	97	22	125	6	0	1000	8446	350	
80-100	474	26	18	73	116	268	283	171	171	57	50	1	0	1000	21371	816	
all group	1000	16	6	27	50	336	241	124	134	41	120	4	0	1000	45041	1770	
est. no. of migrants (00)	x	14664	5798	24579	45041	15153	10849	5586	6014	1847	5408	185	0	45041	x	x	
sam no.of migrants	x	569	277	924	1770	585	422	232	255	59	212	5	0	1770	x	x	

**Table(25s): Per 1000 distribution of migrants by location of last residence for each quintile group on MPCE separately for each social group**

State: Uttar Pradesh

Female Rural+ Urban

Quintile group on MPCE	Per 1000 distribution of migrants	no. of migrants per 1000 persons by nature of movement				location of last residence										number of migrants	
		temporary		permanent (3)	all (incl. n.r.)	same district		same state but another district		another state		another country (7)	n.r.	all	estimate d (00)	sample	
		duration of stay less than 12 months (1)	duration of stay 12 months or more(2)			rural (1)	urban (2)	rural (3)	urban (4)	rural (5)	urban (6)						
(1)	(2)	(3)	(4)	(5)	(6)	(7)	(8)	(9)	(10)	(11)	(12)	(13)	(14)	(15)	(16)	(17)	
0-20	149	3	3	204	210	722	39	194	14	22	5	4	0	1000	35543	1360	
20-40	176	5	3	244	252	668	53	225	23	21	9	2	0	1000	42022	1662	
40-60	193	6	6	265	276	634	86	211	31	25	9	4	0	1000	46073	1832	
60-80	207	12	5	283	300	540	105	251	56	26	17	6	0	1000	49247	1977	
80-100	274	25	18	357	400	334	199	254	140	39	33	1	0	1000	65336	2677	
all group	1000	10	7	270	287	551	108	231	62	28	17	3	0	1000	238220	9508	
est. no. of migrants (00)	x	8258	5689	224273	238220	131344	25689	55034	14833	6579	3965	776	0	238220	x	x	
sam no.of migrants	x	341	261	8906	9508	5037	1187	2183	639	277	156	29	0	9508	x	x	

**Table(25s): Per 1000 distribution of migrants by location of last residence for each quintile group on MPCE separately for each social group**

State: Uttar Pradesh

Person Rural+ Urban OBC

Quintile group on MPCE	Per 1000 distribution of migrants	no. of migrants per 1000 persons by nature of movement				location of last residence										number of migrants	
		temporary		permanent (3)	all (incl. n.r.)	same district		same state but another district		another state		another country (7)	n.r.	all	estimate d (00)	sample	
		duration of stay less than 12 months (1)	duration of stay 12 months or more(2)			rural (1)	urban (2)	rural (3)	urban (4)	rural (5)	urban (6)						
(1)	(2)	(3)	(4)	(5)	(6)	(7)	(8)	(9)	(10)	(11)	(12)	(13)	(14)	(15)	(16)	(17)	
0-20	162	9	3	114	126	663	55	199	27	18	36	2	0	1000	22337	872	
20-40	191	7	1	129	138	634	75	216	25	21	24	5	0	1000	26356	1056	
40-60	202	9	6	134	149	624	94	189	39	28	24	2	0	1000	27889	1120	
60-80	222	11	3	146	160	537	115	224	74	18	27	4	0	1000	30722	1266	
80-100	223	20	11	173	204	425	194	239	82	43	16		0	1000	30851	1292	
all group	1000	11	5	138	154	569	111	215	52	26	25	3	0	1000	138154	5606	
est. no. of migrants (00)	x	9786	4166	124202	138154	78558	15344	29664	7150	3624	3431	382	0	138154	x	x	
sam no.of migrants	x	373	179	5054	5606	3085	682	1221	311	153	140	14	0	5606	x	x	



**Table(25s): Per 1000 distribution of migrants by location of last residence for each quintile group on MPCE separately for each social group**

State: Uttar Pradesh

Quintile group on MPCE	Per 1000 distribution of migrants	Male Rural+ Urban				location of last residence										number of migrants	
		temporary		permanent (3)	all (incl. n.r.)	same district		same state but another district		another state		another country (7)	n.r.	all	estimate d (00)		
		duration of stay less than 12 months (1)	duration of stay 12 months or more(2)			rural (1)	urban (2)	rural (3)	urban (4)	rural (5)	urban (6)						
		(1)	(2)	(3)	(4)	(5)	(6)	(7)	(8)	(9)	(10)	(11)	(12)	(13)	(14)	(15)	(16)
0-20	137	16	2	8	26	361	126	62	142		308		0	1000	2398	95	
20-40	137	9	2	13	24	348	218	116	72	30	195	21	0	1000	2399	103	
40-60	192	14	4	17	34	414	197	82	126	36	145		0	1000	3356	129	
60-80	210	13	3	21	36	364	252	95	147	1	142		0	1000	3669	167	
80-100	324	18	10	43	70	350	342	143	76	37	52		0	1000	5668	235	
all group	1000	14	4	20	37	367	249	106	109	23	143	3	0	1000	17489	729	
est. no. of migrants (00)	x	6484	1806	9199	17489	6411	4346	1859	1910	407	2505	51	0	17489	x	x	
sam no.of migrants	x	246	85	398	729	270	175	88	83	16	96	1	0	729	x	x	

**Table(25s): Per 1000 distribution of migrants by location of last residence for each quintile group on MPCE separately for each social group**

State: Uttar Pradesh

Quintile group on MPCE	Per 1000 distribution of migrants	Female Rural+ Urban				location of last residence										number of migrants	
		temporary		permanent (3)	all (incl. n.r.)	same district		same state but another district		another state		another country (7)	n.r.	all	estimate d (00)		
		duration of stay less than 12 months (1)	duration of stay 12 months or more(2)			rural (1)	urban (2)	rural (3)	urban (4)	rural (5)	urban (6)						
		(1)	(2)	(3)	(4)	(5)	(6)	(7)	(8)	(9)	(10)	(11)	(12)	(13)	(14)	(15)	(16)
0-20	165	1	4	227	231	700	46	215	13	20	3	3	0	1000	19940	777	
20-40	199	5	1	256	262	663	61	226	20	20	7	4	0	1000	23957	953	
40-60	203	4	7	263	274	653	80	203	27	27	7	2	0	1000	24533	991	
60-80	224	10	4	286	300	561	96	242	64	21	11	5	0	1000	27052	1099	
80-100	209	22	13	322	357	442	161	261	84	44	8		0	1000	25183	1057	
all group	1000	8	6	269	282	598	91	230	43	27	8	3	0	1000	120665	4877	
est. no. of migrants (00)	x	3302	2360	115002	120665	72147	10998	27805	5240	3217	926	332	0	120665	x	x	
sam no.of migrants	x	127	94	4656	4877	2815	507	1133	228	137	44	13	0	4877	x	x	

**Table(25s): Per 1000 distribution of migrants by location of last residence for each quintile group on MPCE separately for each social group**

State: Uttar Pradesh

Quintile group on MPCE	Per 1000 distribution of migrants	Person Rural+ Urban				Others										number of migrants	
		no. of migrants per 1000 persons by nature of movement		permanent (3)	all (incl. n.r.)	location of last residence											
		temporary				rural (1)	urban (2)	same district		same state but another district		another state		another country (7)	n.r.	all	estimate d (00)
		duration of stay less than 12 months (1)	duration of stay 12 months or more(2)	rural (3)	urban (4)			rural (5)	urban (6)								
(1)	(2)	(3)	(4)	(5)	(6)	(7)	(8)	(9)	(10)	(11)	(12)	(13)	(14)	(15)	(16)	(17)	
0-20	62	13	3	115	130	637	36	208	27	50	42		0	1000	4855	190	
20-40	80	8	3	108	119	498	99	291	49	18	45		0	1000	6213	262	
40-60	131	16	2	127	144	535	112	201	62	20	54	15	0	1000	10232	423	
60-80	181	11	3	148	162	459	152	254	54	37	30	13	0	1000	14072	578	
80-100	546	21	26	235	283	211	219	239	222	50	57	2	0	1000	42457	1701	
all group	1000	15	12	169	196	348	172	239	145	41	50	5	0	1000	77828	3154	
est. no. of migrants (00)	x	6089	4669	67070	77828	27090	13399	18584	11263	3213	3863	417	0	77828	x	x	
sam no.of migrants	x	275	264	2615	3154	1030	629	727	487	116	151	14	0	3154	x	x	

**Table(25s): Per 1000 distribution of migrants by location of last residence for each quintile group on MPCE separately for each social group**

State: Uttar Pradesh

Quintile group on MPCE	Per 1000 distribution of migrants	Male Rural+ Urban				Others										number of migrants	
		no. of migrants per 1000 persons by nature of movement		permanent (3)	all (incl. n.r.)	location of last residence											
		temporary				rural (1)	urban (2)	same district		same state but another district		another state		another country (7)	n.r.	all	estimate d (00)
		duration of stay less than 12 months (1)	duration of stay 12 months or more(2)	rural (3)	urban (4)			rural (5)	urban (6)								
(1)	(2)	(3)	(4)	(5)	(6)	(7)	(8)	(9)	(10)	(11)	(12)	(13)	(14)	(15)	(16)	(17)	
0-20	42	23	3	9	35	400	123	104	70	98	204		0	1000	699	32	
20-40	34	14	2	4	21	162	260	136	56	51	335		0	1000	565	25	
40-60	68	21	3	8	32	204	218	12	176		333	56	0	1000	1138	50	
60-80	147	13	3	38	54	467	280	49	43	48	92	21	0	1000	2449	98	
80-100	710	22	27	102	151	177	200	225	258	82	57	2	0	1000	11855	434	
all group	1000	19	12	50	81	230	212	176	206	71	97	8	0	1000	16706	639	
est. no. of migrants (00)	x	3913	2480	10313	16706	3842	3538	2947	3445	1184	1616	134	0	16706	x	x	
sam no.of migrants	x	170	137	332	639	139	144	109	142	33	68	4	0	639	x	x	

**Table(25s): Per 1000 distribution of migrants by location of last residence for each quintile group on MPCE separately for each social group**

State: Uttar Pradesh

Quintile group on MPCE	Per 1000 distribution of migrants	Female Rural+ Urban				Others										number of migrants	
		no. of migrants per 1000 persons by nature of movement		permanent (3)	all (incl. n.r.)	same district		same state but another district		another state		another country (7)	n.r.	all	estimate d (00)		
		temporary				rural (1)	urban (2)	rural (3)	urban (4)	rural (5)	urban (6)						
		duration of stay less than 12 months (1)	duration of stay 12 months or more(2)														
(1)	(2)	(3)	(4)	(5)	(6)	(7)	(8)	(9)	(10)	(11)	(12)	(13)	(14)	(15)	(16)	(17)	
0-20	68	1	2	235	239	677	21	225	20	41	15		0	1000	4156	158	
20-40	92	1	4	217	221	531	83	306	49	15	16		0	1000	5648	237	
40-60	149	11	1	247	259	576	99	225	48	23	19	10	0	1000	9094	373	
60-80	190	9	4	267	280	457	126	297	57	34	17	12	0	1000	11623	480	
80-100	501	19	26	382	427	225	227	244	208	38	56	2	0	1000	30602	1267	
all group	1000	11	11	297	320	380	161	256	128	33	37	5	0	1000	61123	2515	
est. no. of migrants (00)	x	2177	2189	56757	61123	23249	9861	15637	7817	2029	2247	283	0	61123	x	x	
sam no.of migrants	x	105	127	2283	2515	891	485	618	345	83	83	10	0	2515	x	x	

**Table(25s): Per 1000 distribution of migrants by location of last residence for each quintile group on MPCE separately for each social group**

State: Uttar Pradesh

Quintile group on MPCE	Per 1000 distribution of migrants	Person Rural+ Urban				SC										number of migrants	
		no. of migrants per 1000 persons by nature of movement		permanent (3)	all (incl. n.r.)	same district		same state but another district		another state		another country (7)	n.r.	all	estimate d (00)		
		temporary				rural (1)	urban (2)	rural (3)	urban (4)	rural (5)	urban (6)						
		duration of stay less than 12 months (1)	duration of stay 12 months or more(2)														
(1)	(2)	(3)	(4)	(5)	(6)	(7)	(8)	(9)	(10)	(11)	(12)	(13)	(14)	(15)	(16)	(17)	
0-20	193	8	2	87	97	747	37	141	26	16	27	7	0	1000	12560	468	
20-40	201	10	6	116	132	721	30	175	23	25	26		0	1000	13066	488	
40-60	220	9	9	148	166	610	100	208	29	23	31		0	1000	14278	533	
60-80	190	20	6	164	189	562	137	192	41	28	38	2	0	1000	12350	459	
80-100	196	66	12	223	301	411	284	201	56	20	26	2	0	1000	12737	471	
all group	1000	16	6	132	154	611	117	184	35	22	30	2	0	1000	64990	2419	
est. no. of migrants (00)	x	6938	2446	55607	64990	39678	7594	11950	2262	1437	1929	142	0	64990	x	x	
sam no.of migrants	x	256	84	2079	2419	1458	285	451	91	58	71	5	0	2419	x	x	

**Table(25s): Per 1000 distribution of migrants by location of last residence for each quintile group on MPCE separately for each social group**

State: Uttar Pradesh

Quintile group on MPCE	Per 1000 distribution of migrants	Male Rural+ Urban SC				location of last residence										number of migrants	
		temporary		permanent (3)	all (incl. n.r.)	same district		same state but another district		another state		another country (7)	n.r.	all	estimate d (00)		
		duration of stay less than 12 months (1)	duration of stay 12 months or more(2)			rural (1)	urban (2)	rural (3)	urban (4)	rural (5)	urban (6)						
		(1)	(2)	(3)	(4)	(5)	(6)	(7)	(8)	(9)	(10)	(11)	(12)	(13)	(14)	(15)	(16)
0-20	118	11	2	5	19	508	64	67	131		229	0	0	1000	1249	49	
20-40	118	14	6	5	24	523	84	84	71	54	183	0	0	1000	1246	39	
40-60	201	11	11	25	47	444	183	124	37	39	173	0	0	1000	2124	80	
60-80	208	19	5	39	63	447	287	65	65	29	108	0	0	1000	2197	79	
80-100	355	69	14	81	165	424	463	44	36	9	25	0	0	1000	3754	140	
all group	1000	19	7	23	48	454	278	72	58	23	115	0	0	1000	10569	387	
est. no. of migrants (00)	x	4194	1428	4947	10569	4802	2941	759	608	246	1212	0	0	10569	x	x	
sam no.of migrants	x	149	50	188	387	171	102	33	28	8	45	0	0	387	x	x	

**Table(25s): Per 1000 distribution of migrants by location of last residence for each quintile group on MPCE separately for each social group**

State: Uttar Pradesh

Quintile group on MPCE	Per 1000 distribution of migrants	Female Rural+ Urban SC				location of last residence										number of migrants	
		temporary		permanent (3)	all (incl. n.r.)	same district		same state but another district		another state		another country (7)	n.r.	all	estimate d (00)		
		duration of stay less than 12 months (1)	duration of stay 12 months or more(2)			rural (1)	urban (2)	rural (3)	urban (4)	rural (5)	urban (6)						
		(1)	(2)	(3)	(4)	(5)	(6)	(7)	(8)	(9)	(10)	(11)	(12)	(13)	(14)	(15)	(16)
0-20	208	5	2	169	176	773	34	149	14	18	5	8	0	1000	11311	419	
20-40	217	6	6	235	247	742	25	184	18	21	10		0	1000	11820	449	
40-60	223	7	6	285	298	639	85	222	28	20	6		0	1000	12154	453	
60-80	187	21	6	305	332	587	105	220	36	27	23	3	0	1000	10153	380	
80-100	165	62	9	388	459	406	209	267	65	24	26	3	0	1000	8983	331	
all group	1000	14	5	249	268	641	85	206	30	22	13	3	0	1000	54421	2032	
est. no. of migrants (00)	x	2744	1018	50659	54421	34876	4652	11190	1654	1191	717	142	0	54421	x	x	
sam no.of migrants	x	107	34	1891	2032	1287	183	418	63	50	26	5	0	2032	x	x	

**Table(25s): Per 1000 distribution of migrants by location of last residence for each quintile group on MPCE separately for each social group**

State: Uttar Pradesh

Quintile group on MPCE	Per 1000 distribution of migrants	Person Rural+ Urban ST				location of last residence										number of migrants	
		no. of migrants per 1000 persons by nature of movement		permanent (3)	all (incl. n.r.)	same district		same state but another district		another state		another country (7)	n.r.	all	estimate d (00)	sample	
		temporary				rural (1)	urban (2)	rural (3)	urban (4)	rural (5)	urban (6)						
		duration of stay less than 12 months (1)	duration of stay 12 months or more(2)														
(1)	(2)	(3)	(4)	(5)	(6)	(7)	(8)	(9)	(10)	(11)	(12)	(13)	(14)	(15)	(16)	(17)	
0-20	69			39	39	1000							0	1000	159	7	
20-40	274		8	122	130	699		218		83			0	1000	627	24	
40-60	127			98	98	668	171			92		69	0	1000	291	15	
60-80	240	21	42	83	146	275	83	240	54	76	274		0	1000	549	24	
80-100	290	9	2	177	187	344	161	231	216	48			0	1000	663	29	
all group	1000	6	11	103	119	511	88	184	75	66	66	9	0	1000	2288	99	
est. no. of migrants (00)	x	108	205	1974	2288	1170	202	422	172	152	150	20	0	2288	x	x	
sam no.of migrants	x	6	11	82	99	49	13	16	5	9	6	1	0	99	x	x	

**Table(25s): Per 1000 distribution of migrants by location of last residence for each quintile group on MPCE separately for each social group**

State: Uttar Pradesh

Quintile group on MPCE	Per 1000 distribution of migrants	Male Rural+ Urban ST				location of last residence										number of migrants	
		no. of migrants per 1000 persons by nature of movement		permanent (3)	all (incl. n.r.)	same district		same state but another district		another state		another country (7)	n.r.	all	estimate d (00)	sample	
		temporary				rural (1)	urban (2)	rural (3)	urban (4)	rural (5)	urban (6)						
		duration of stay less than 12 months (1)	duration of stay 12 months or more(2)														
(1)	(2)	(3)	(4)	(5)	(6)	(7)	(8)	(9)	(10)	(11)	(12)	(13)	(14)	(15)	(16)	(17)	
0-20	80			10	10	1000						0	0	1000	22	1	
20-40	106			11	11	1000						0	0	1000	29	1	
40-60	0	0	0	0	0	0	0	0	0	0	0	0	0	0	0	0	
60-80	473	28	41		69		179		225	22	574	0	0	1000	131	6	
80-100	342	10	3	35	48	496		216	220	68		0	0	1000	95	7	
all group	1000	7	8	12	27	355	84	74	182	34	271	0	0	1000	277	15	
est. no. of migrants (00)	x	73	84	119	277	98	23	20	50	9	75	0	0	277	x	x	
sam no.of migrants	x	4	5	6	15	5	1	2	2	2	3	0	0	15	x	x	

**Table(25s): Per 1000 distribution of migrants by location of last residence for each quintile group on MPCE separately for each social group**

State: Uttar Pradesh

Quintile group on MPCE	Per 1000 distribution of migrants	Female Rural+ Urban				ST										number of migrants	
		no. of migrants per 1000 persons by nature of movement		permanent (3)	all (incl. n.r.)	same district		same state but another district		another state		another country (7)	n.r.	all			
		temporary	duration of stay less than 12 months (1)			duration of stay 12 months or more(2)	rural (1)	urban (2)	rural (3)	urban (4)	rural (5)				urban (6)		
		(1)	(2)	(3)	(4)	(5)	(6)	(7)	(8)	(9)	(10)	(11)	(12)	(13)	(14)	(15)	(16)
0-20	68			77	77	1000							0	1000	137	6	
20-40	297		18	249	267	684			229		87		0	1000	597	23	
40-60	145			212	212	668	171				92		69	0	1000	291	15
60-80	208	13	43	167	224	361	53	315			92	180	0	1000	418	18	
80-100	282	6		353	359	319	188	234	215	44			0	1000	568	22	
all group	1000	4	14	210	228	533	89	200	61	71	37	10	0	1000	2011	84	
est. no. of migrants (00)	x	35	121	1855	2011	1072	178	401	122	142	75	20	0	2011	x	x	
sam no.of migrants	x	2	6	76	84	44	12	14	3	7	3	1	0	84	x	x	

**Table(25s): Per 1000 distribution of migrants by location of last residence for each quintile group on MPCE separately for each social group**

State: Uttar Pradesh

Quintile group on MPCE	Per 1000 distribution of migrants	Person Rural				ST										number of migrants	
		no. of migrants per 1000 persons by nature of movement		permanent (3)	all (incl. n.r.)	same district		same state but another district		another state		another country (7)	n.r.	all			
		temporary	duration of stay less than 12 months (1)			duration of stay 12 months or more(2)	rural (1)	urban (2)	rural (3)	urban (4)	rural (5)				urban (6)		
		(1)	(2)	(3)	(4)	(5)	(6)	(7)	(8)	(9)	(10)	(11)	(12)	(13)	(14)	(15)	(16)
0-20	179	9	3	104	116	704	33	179	25	21	34	4	0	1000	37949	1373	
20-40	197	8	3	122	133	666	43	214	23	24	27	3	0	1000	41942	1524	
40-60	211	9	3	136	149	661	56	195	31	25	27	5	0	1000	44932	1602	
60-80	215	13	2	149	165	590	86	229	35	26	26	8	0	1000	45724	1619	
80-100	198	28	3	185	217	503	163	245	42	32	14	1	0	1000	41985	1490	
all group	1000	12	3	135	150	623	77	213	31	26	26	4	0	1000	212532	7608	
est. no. of migrants (00)	x	17532	3975	191026	212532	132429	16297	45312	6689	5455	5484	867	0	212532	x	x	
sam no.of migrants	x	617	143	6848	7608	4738	570	1624	237	209	202	28	0	7608	x	x	

**Table(25s): Per 1000 distribution of migrants by location of last residence for each quintile group on MPCE separately for each social group**

State: Uttar Pradesh

Quintile group on MPCE	Per 1000 distribution of migrants	Male				Rural				location of last residence						number of migrants	
		temporary		permanent (3)	all (incl. n.r.)	same district		same state but another district		another state		another country (7)	n.r.	all	estimate d (00)	sample	
		duration of stay less than 12 months (1)	duration of stay 12 months or more(2)			rural (1)	urban (2)	rural (3)	urban (4)	rural (5)	urban (6)						
		(1)	(2)	(3)	(4)	(5)	(6)	(7)	(8)	(9)	(10)	(11)	(12)	(13)	(14)	(15)	(16)
0-20	144	15	2	7	24	400	97	75	136	14	278		0	1000	4067	153	
20-40	131	12	3	8	23	380	151	102	77	46	231	14	0	1000	3703	133	
40-60	182	13	4	16	33	454	147	61	112	34	182	10	0	1000	5132	179	
60-80	222	16	1	25	43	426	275	54	88	23	126	8	0	1000	6271	219	
80-100	322	32	3	53	87	472	367	48	59	18	36		0	1000	9100	316	
all group	1000	17	3	19	38	436	239	63	88	25	143	5	0	1000	28273	1000	
est. no. of migrants (00)	x	12213	1922	14139	28273	12330	6768	1776	2497	705	4045	152	0	28273	x	x	
sam no.of migrants	x	432	67	501	1000	428	237	71	90	25	146	3	0	1000	x	x	

**Table(25s): Per 1000 distribution of migrants by location of last residence for each quintile group on MPCE separately for each social group**

State: Uttar Pradesh

Quintile group on MPCE	Per 1000 distribution of migrants	Female				Rural				location of last residence						number of migrants	
		temporary		permanent (3)	all (incl. n.r.)	same district		same state but another district		another state		another country (7)	n.r.	all	estimate d (00)	sample	
		duration of stay less than 12 months (1)	duration of stay 12 months or more(2)			rural (1)	urban (2)	rural (3)	urban (4)	rural (5)	urban (6)						
		(1)	(2)	(3)	(4)	(5)	(6)	(7)	(8)	(9)	(10)	(11)	(12)	(13)	(14)	(15)	(16)
0-20	184	3	3	207	212	741	25	192	12	22	5	4	0	1000	33883	1220	
20-40	208	4	3	244	251	694	32	225	18	22	8	2	0	1000	38239	1391	
40-60	216	5	3	266	274	687	44	213	20	24	7	4	0	1000	39800	1423	
60-80	214	11	3	288	301	616	56	257	27	27	11	8	0	1000	39453	1400	
80-100	178	24	3	339	367	512	107	299	38	36	8	1	0	1000	32885	1174	
all group	1000	8	3	261	272	652	52	236	23	26	8	4	0	1000	184259	6608	
est. no. of migrants (00)	x	5320	2053	176887	184259	120099	9529	43536	4191	4750	1439	715	0	184259	x	x	
sam no.of migrants	x	185	76	6347	6608	4310	333	1553	147	184	56	25	0	6608	x	x	

**Table(25s): Per 1000 distribution of migrants by location of last residence for each quintile group on MPCE separately for each social group**

State: Uttar Pradesh

Quintile group on MPCE	Per 1000 distribution of migrants	Person Rural OBC				location of last residence										number of migrants	
		no. of migrants per 1000 persons by nature of movement		permanent (3)	all (incl. n.r.)	same district		same state but another district		another state		another country (7)	n.r.	all			
		temporary				rural (1)	urban (2)	rural (3)	urban (4)	rural (5)	urban (6)						
		duration of stay less than 12 months (1)	duration of stay 12 months or more(2)											estimate d (00)	sample		
(1)	(2)	(3)	(4)	(5)	(6)	(7)	(8)	(9)	(10)	(11)	(12)	(13)	(14)	(15)	(16)	(17)	
0-20	188	9	3	116	128	679	40	195	28	18	38	2	0	1000	21316	780	
20-40	212	7	1	129	138	658	53	214	23	22	24	5	0	1000	23956	880	
40-60	211	9	2	136	147	675	49	202	25	30	18	3	0	1000	23859	854	
60-80	217	12	2	147	162	618	63	226	37	18	33	5	0	1000	24578	878	
80-100	172	18	3	173	194	535	134	247	32	40	11		0	1000	19475	707	
all group	1000	10	2	137	150	635	66	216	29	25	25	3	0	1000	113184	4099	
est. no. of migrants (00)	x	7816	1692	103676	113184	71924	7468	24446	3276	2854	2840	377	0	113184	x	x	
sam no.of migrants	x	277	63	3759	4099	2599	266	888	119	109	105	13	0	4099	x	x	

**Table(25s): Per 1000 distribution of migrants by location of last residence for each quintile group on MPCE separately for each social group**

State: Uttar Pradesh

Quintile group on MPCE	Per 1000 distribution of migrants	Male Rural OBC				location of last residence										number of migrants	
		no. of migrants per 1000 persons by nature of movement		permanent (3)	all (incl. n.r.)	same district		same state but another district		another state		another country (7)	n.r.	all			
		temporary				rural (1)	urban (2)	rural (3)	urban (4)	rural (5)	urban (6)						
		duration of stay less than 12 months (1)	duration of stay 12 months or more(2)													estimate d (00)	sample
(1)	(2)	(3)	(4)	(5)	(6)	(7)	(8)	(9)	(10)	(11)	(12)	(13)	(14)	(15)	(16)	(17)	
0-20	177	17	2	8	27	354	113	65	148		321		0	1000	2306	88	
20-40	154	10	2	11	22	346	173	116	84	36	220	25	0	1000	2005	77	
40-60	195	13	1	16	30	480	137	89	121	48	125		0	1000	2541	88	
60-80	217	15	1	19	35	385	213	85	138		178		0	1000	2834	101	
80-100	257	19	1	42	62	450	341	69	60	32	47		0	1000	3357	120	
all group	1000	14	1	17	33	409	207	83	108	23	166	4	0	1000	13043	474	
est. no. of migrants (00)	x	5580	575	6888	13043	5334	2704	1081	1409	303	2161	51	0	13043	x	x	
sam no.of migrants	x	200	22	252	474	192	97	44	51	11	78	1	0	474	x	x	



**Table(25s): Per 1000 distribution of migrants by location of last residence for each quintile group on MPCE separately for each social group**

State: Uttar Pradesh

Female Rural OBC

Quintile group on MPCE	Per 1000 distribution of migrants	no. of migrants per 1000 persons by nature of movement				location of last residence										number of migrants	
		temporary		permanent (3)	all (incl. n.r.)	same district		same state but another district		another state		another country (7)	n.r.	all	estimate d (00)	sample	
		duration of stay less than 12 months (1)	duration of stay 12 months or more(2)			rural (1)	urban (2)	rural (3)	urban (4)	rural (5)	urban (6)						
(1)	(2)	(3)	(4)	(5)	(6)	(7)	(8)	(9)	(10)	(11)	(12)	(13)	(14)	(15)	(16)	(17)	
0-20	190	1	4	231	236	718	31	210	13	20	4	3	0	1000	19010	692	
20-40	219	5	1	257	263	686	42	223	18	21	6	4	0	1000	21951	803	
40-60	213	4	3	265	272	698	38	215	14	27	5	3	0	1000	21318	766	
60-80	217	9	4	291	303	648	44	244	23	21	14	6	0	1000	21744	777	
80-100	161	17	4	327	349	552	91	284	26	42	4	0	0	1000	16118	587	
all group	1000	6	3	269	278	665	48	233	19	25	7	3	0	1000	100141	3625	
est. no. of migrants (00)	x	2236	1117	96788	100141	66591	4763	23365	1867	2550	679	327	0	100141	x	x	
sam no.of migrants	x	77	41	3507	3625	2407	169	844	68	98	27	12	0	3625	x	x	

**Table(25s): Per 1000 distribution of migrants by location of last residence for each quintile group on MPCE separately for each social group**

State: Uttar Pradesh

Person Rural Others

Quintile group on MPCE	Per 1000 distribution of migrants	no. of migrants per 1000 persons by nature of movement				location of last residence										number of migrants	
		temporary		permanent (3)	all (incl. n.r.)	same district		same state but another district		another state		another country (7)	n.r.	all	estimate d (00)	sample	
		duration of stay less than 12 months (1)	duration of stay 12 months or more(2)			rural (1)	urban (2)	rural (3)	urban (4)	rural (5)	urban (6)						
(1)	(2)	(3)	(4)	(5)	(6)	(7)	(8)	(9)	(10)	(11)	(12)	(13)	(14)	(15)	(16)	(17)	
0-20	110	13	2	122	138	653	23	217	21	48	38		0	1000	4531	164	
20-40	126	8	3	105	116	537	47	315	31	20	50		0	1000	5186	187	
40-60	211	14	2	129	145	584	59	220	48	20	52	16	0	1000	8669	302	
60-80	252	10	3	144	156	504	98	281	38	38	22	18	0	1000	10368	364	
80-100	301	19	3	182	204	468	123	289	76	29	14		0	1000	12365	434	
all group	1000	13	3	140	156	531	83	268	49	30	31	8	0	1000	41119	1451	
est. no. of migrants (00)	x	3455	681	36983	41119	21818	3402	11017	2012	1253	1289	328	0	41119	x	x	
sam no.of migrants	x	124	27	1300	1451	770	119	391	69	46	47	9	0	1451	x	x	

**Table(25s): Per 1000 distribution of migrants by location of last residence for each quintile group on MPCE separately for each social group**

State: Uttar Pradesh

Quintile group on MPCE	Per 1000 distribution of migrants	Male				location of last residence										number of migrants	
		Rural		Others		same district		same state but another district		another state		another country (7)	n.r.	all	estimate d (00)		
		temporary		permanent (3)	all (incl. n.r.)	rural (1)	urban (2)	rural (3)	urban (4)	rural (5)	urban (6)						
		duration of stay less than 12 months (1)	duration of stay 12 months or more(2)														
(1)	(2)	(3)	(4)	(5)	(6)	(7)	(8)	(9)	(10)	(11)	(12)	(13)	(14)	(15)	(16)	(17)	
0-20	103	24	3	8	35	425	87	118	79	90	200		0	1000	620	23	
20-40	80	15	2	4	21	190	221	80	57	59	392		0	1000	482	18	
40-60	140	18	3	7	28	202	148		224		366	60	0	1000	839	28	
60-80	272	14	2	31	47	430	302	25	44	65	103	31	0	1000	1633	57	
80-100	405	25	3	46	75	538	251	53	101	22	36		0	1000	2436	83	
all group	1000	19	3	22	44	422	231	47	97	40	146	17	0	1000	6011	209	
est. no. of migrants (00)		2631	369	3011	6011	2538	1389	281	582	243	876	102	0	6011	x	x	
sam no.of migrants		94	13	102	209	87	49	10	21	9	31	2	0	209	x	x	

**Table(25s): Per 1000 distribution of migrants by location of last residence for each quintile group on MPCE separately for each social group**

State: Uttar Pradesh

Quintile group on MPCE	Per 1000 distribution of migrants	Female				location of last residence										number of migrants	
		Rural		Others		same district		same state but another district		another state		another country (7)	n.r.	all	estimate d (00)		
		temporary		permanent (3)	all (incl. n.r.)	rural (1)	urban (2)	rural (3)	urban (4)	rural (5)	urban (6)						
		duration of stay less than 12 months (1)	duration of stay 12 months or more(2)														
(1)	(2)	(3)	(4)	(5)	(6)	(7)	(8)	(9)	(10)	(11)	(12)	(13)	(14)	(15)	(16)	(17)	
0-20	111	1	2	251	254	689	13	233	11	41	13		0	1000	3912	141	
20-40	134		5	212	216	573	29	340	28	16	15		0	1000	4703	169	
40-60	223	10	1	255	265	625	49	244	29	23	19	12	0	1000	7829	274	
60-80	249	6	3	267	277	518	60	329	37	33	7	16	0	1000	8735	307	
80-100	283	11	2	339	352	451	92	347	71	31	9		0	1000	9928	351	
all group	1000	7	2	269	278	549	57	306	41	29	12	6	0	1000	35108	1242	
est. no. of migrants (00)	x	823	312	33972	35108	19280	2012	10735	1430	1009	413	227	0	35108	x	x	
sam no.of migrants	x	30	14	1198	1242	683	70	381	48	37	16	7	0	1242	x	x	

**Table(25s): Per 1000 distribution of migrants by location of last residence for each quintile group on MPCE separately for each social group**

State: Uttar Pradesh

Quintile group on MPCE	Per 1000 distribution of migrants	no. of migrants per 1000 persons by nature of movement				location of last residence										number of migrants	
		temporary		permanent (3)	all (incl. n.r.)	same district		same state but another district		another state		another country (7)	n.r.	all	estimate d (00)		
		duration of stay less than 12 months (1)	duration of stay 12 months or more(2)			rural (1)	urban (2)	rural (3)	urban (4)	rural (5)	urban (6)						
		(1)	(2)	(3)	(4)	(5)	(6)	(7)	(8)	(9)	(10)	(11)	(12)	(13)	(14)	(15)	(16)
0-20	211	8	2	86	96	764	23	140	22	16	27	8	0	1000	11943	422	
20-40	215	9	6	116	131	735	22	170	21	26	25		0	1000	12174	433	
40-60	215	8	7	143	158	686	69	169	30	18	29		0	1000	12163	436	
60-80	184	21	1	165	187	615	127	182	27	30	17	3	0	1000	10410	365	
80-100	174	83	4	234	320	485	271	183	21	17	20	2	0	1000	9854	339	
all group	1000	16	4	128	148	665	95	168	24	21	24	3	0	1000	56544	1995	
est. no. of migrants (00)	x	6184	1561	48799	56544	37605	5371	9487	1371	1212	1356	142	0	56544	x	x	
sam no.of migrants	x	213	52	1730	1995	1327	183	333	48	49	50	5	0	1995	x	x	

**Table(25s): Per 1000 distribution of migrants by location of last residence for each quintile group on MPCE separately for each social group**

State: Uttar Pradesh

Quintile group on MPCE	Per 1000 distribution of migrants	no. of migrants per 1000 persons by nature of movement				location of last residence										number of migrants	
		temporary		permanent (3)	all (incl. n.r.)	same district		same state but another district		another state		another country (7)	n.r.	all	estimate d (00)		
		duration of stay less than 12 months (1)	duration of stay 12 months or more(2)			rural (1)	urban (2)	rural (3)	urban (4)	rural (5)	urban (6)						
		(1)	(2)	(3)	(4)	(5)	(6)	(7)	(8)	(9)	(10)	(11)	(12)	(13)	(14)	(15)	(16)
0-20	123	11	2	4	18	467	72	75	146		240	0	0	1000	1119	41	
20-40	130	14	6	5	25	500	88	89	75	57	192	0	0	1000	1187	37	
40-60	192	11	10	22	43	538	160	51	45	30	176	0	0	1000	1752	63	
60-80	192	22	1	37	59	500	345	32	34	22	67	0	0	1000	1750	59	
80-100	363	90	7	104	201	446	479	24	26		26	0	0	1000	3307	113	
all group	1000	20	5	21	46	483	291	45	52	17	111	0	0	1000	9115	313	
est. no. of migrants (00)	x	3948	978	4188	9115	4407	2651	414	477	158	1008	0	0	9115	x	x	
sam no.of migrants	x	136	32	145	313	147	90	17	17	5	37	0	0	313	x	x	

**Table(25s): Per 1000 distribution of migrants by location of last residence for each quintile group on MPCE separately for each social group**

State: Uttar Pradesh

Female Rural SC

Quintile group on MPCE	Per 1000 distribution of migrants	no. of migrants per 1000 persons by nature of movement				location of last residence										number of migrants	
		temporary		permanent (3)	all (incl. n.r.)	same district		same state but another district		another state		another country (7)	n.r.	all	estimated (00)	sample	
		duration of stay less than 12 months (1)	duration of stay 12 months or more(2)			rural (1)	urban (2)	rural (3)	urban (4)	rural (5)	urban (6)						
(1)	(2)	(3)	(4)	(5)	(6)	(7)	(8)	(9)	(10)	(11)	(12)	(13)	(14)	(15)	(16)	(17)	
0-20	228	6	2	167	175	795	18	147	9	18	5	8	0	1000	10824	381	
20-40	232	4	7	234	244	761	15	179	15	23	7		0	1000	10987	396	
40-60	220	4	4	279	287	711	53	189	28	16	4		0	1000	10411	373	
60-80	183	21	1	310	331	638	83	212	25	32	7	3	0	1000	8659	306	
80-100	138	74		383	457	505	167	263	19	26	17	4	0	1000	6547	226	
all group	1000	12	3	243	258	700	57	191	19	22	7	3	0	1000	47429	1682	
est. no. of migrants (00)	x	2235	583	44610	47429	33198	2720	9074	894	1054	348	142	0	47429	x	x	
sam no.of migrants	x	77	20	1585	1682	1180	93	316	31	44	13	5	0	1682	x	x	

**Table(25s): Per 1000 distribution of migrants by location of last residence for each quintile group on MPCE separately for each social group**

State: Uttar Pradesh

Person Rural ST

Quintile group on MPCE	Per 1000 distribution of migrants	no. of migrants per 1000 persons by nature of movement				location of last residence										number of migrants	
		temporary		permanent (3)	all (incl. n.r.)	same district		same state but another district		another state		another country (7)	n.r.	all	estimated (00)	sample	
		duration of stay less than 12 months (1)	duration of stay 12 months or more(2)			rural (1)	urban (2)	rural (3)	urban (4)	rural (5)	urban (6)						
(1)	(2)	(3)	(4)	(5)	(6)	(7)	(8)	(9)	(10)	(11)	(12)	(13)	(14)	(15)	(16)	(17)	
0-20	94			42	42	1000							0	1000	159	7	
20-40	372		8	122	130	699		218		83			0	1000	627	24	
40-60	143			104	104	806				111		83	0	1000	241	10	
60-80	218	23		87	110	410	64	357	80	89			0	1000	368	12	
80-100	173			132	132	479	113	322		86			0	1000	291	10	
all group	1000	5	2	95	103	641	33	215	17	81		12	0	1000	1686	63	
est. no. of migrants (00)	x	78	40	1567	1686	1081	56	362	29	136		20	0	1686	x	x	
sam no.of migrants	x	3	1	59	63	42	2	12	1	5		1	0	63	x	x	

**Table(25s): Per 1000 distribution of migrants by location of last residence for each quintile group on MPCE separately for each social group**

State: Uttar Pradesh

Quintile group on MPCE	Per 1000 distribution of migrants	Male				Rural		ST		location of last residence						number of migrants	
		temporary		permanent (3)	all (incl. n.r.)	same district		same state but another district		another state		another country (7)	n.r.	all	estimate d (00)	sample	
		duration of stay less than 12 months (1)	duration of stay 12 months or more(2)			rural (1)	urban (2)	rural (3)	urban (4)	rural (5)	urban (6)						
		(1)	(2)	(3)	(4)	(5)	(6)	(7)	(8)	(9)	(10)	(11)	(12)	(13)	(14)	(15)	(16)
0-20	213			10	10	1000				0	0	0	0	1000	22	1	
20-40	281			11	11	1000				0	0	0	0	1000	29	1	
40-60	0	0	0	0	0	0	0	0	0	0	0	0	0	0	0	0	
60-80	507	31			31		443		557	0	0	0	0	1000	53	2	
80-100	0	0	0	0	0	0	0	0	0	0	0	0	0	0	0	0	
all group	1000	6		6	12	493	224		282	0	0	0	0	1000	104	4	
est. no. of migrants (00)	x	53		51	104	51	23		29	0	0	0	0	104	x	x	
sam no.of migrants	x	2		2	4	2	1		1	0	0	0	0	4	x	x	

**Table(25s): Per 1000 distribution of migrants by location of last residence for each quintile group on MPCE separately for each social group**

State: Uttar Pradesh

Quintile group on MPCE	Per 1000 distribution of migrants	Female				Rural		ST		location of last residence						number of migrants	
		temporary		permanent (3)	all (incl. n.r.)	same district		same state but another district		another state		another country (7)	n.r.	all	estimate d (00)	sample	
		duration of stay less than 12 months (1)	duration of stay 12 months or more(2)			rural (1)	urban (2)	rural (3)	urban (4)	rural (5)	urban (6)						
		(1)	(2)	(3)	(4)	(5)	(6)	(7)	(8)	(9)	(10)	(11)	(12)	(13)	(14)	(15)	(16)
0-20	86			85	85	1000				0		0	0	1000	137	6	
20-40	378		18	249	267	684		229		87	0	0	0	1000	597	23	
40-60	153			225	225	806				111	0	83	0	1000	241	10	
60-80	199	15		176	191	479		417		104	0	0	0	1000	315	10	
80-100	184			310	310	479	113	322		86	0	0	0	1000	291	10	
all group	1000	3	5	202	211	651	21	229		86	0	13	0	1000	1581	59	
est. no. of migrants (00)	x	25	40	1516	1581	1030	33	362		136	0	20	0	1581	x	x	
sam no.of migrants	x	1	1	57	59	40	1	12		5	0	1	0	59	x	x	

**Table(25s): Per 1000 distribution of migrants by location of last residence for each quintile group on MPCE separately for each social group**

State: Uttar Pradesh

Person Urban

Quintile group on MPCE	Per 1000 distribution of migrants	no. of migrants per 1000 persons by nature of movement				location of last residence										number of migrants	
		temporary		permanent (3)	all (incl. n.r.)	same district		same state but another district		another state		another country (7)	n.r.	all	estimate d (00)	sample	
		duration of stay less than 12 months (1)	duration of stay 12 months or more(2)			rural (1)	urban (2)	rural (3)	urban (4)	rural (5)	urban (6)						
(1)	(2)	(3)	(4)	(5)	(6)	(7)	(8)	(9)	(10)	(11)	(12)	(13)	(14)	(15)	(16)	(17)	
0-20	28	6	1	89	96	372	321	210	50	22	25		0	1000	1962	164	
20-40	61	11	2	126	139	402	279	219	67	9	22	1	0	1000	4319	306	
40-60	110	16	20	133	170	269	354	195	95	29	56	2	0	1000	7757	489	
60-80	169	11	13	147	171	258	291	207	166	22	55		0	1000	11969	708	
80-100	632	22	36	233	291	144	272	223	247	54	59	2	0	1000	44722	2003	
all group	1000	17	23	180	221	199	286	216	200	42	55	1	0	1000	70729	3670	
est. no. of migrants (00)	x	5389	7512	57827	70729	14068	20242	15308	14158	2971	3889	93	0	70729	x	x	
sam no.of migrants	x	293	395	2982	3670	884	1039	791	657	127	166	6	0	3670	x	x	

**Table(25s): Per 1000 distribution of migrants by location of last residence for each quintile group on MPCE separately for each social group**

State: Uttar Pradesh

Male Urban

Quintile group on MPCE	Per 1000 distribution of migrants	no. of migrants per 1000 persons by nature of movement				location of last residence										number of migrants	
		temporary		permanent (3)	all (incl. n.r.)	same district		same state but another district		another state		another country (7)	n.r.	all	estimate d (00)	sample	
		duration of stay less than 12 months (1)	duration of stay 12 months or more(2)			rural (1)	urban (2)	rural (3)	urban (4)	rural (5)	urban (6)						
(1)	(2)	(3)	(4)	(5)	(6)	(7)	(8)	(9)	(10)	(11)	(12)	(13)	(14)	(15)	(16)	(17)	
0-20	18	11	2	17	29	588	251			41	121		0	1000	301	24	
20-40	32	7	3	22	32	373	404	156	16		51		0	1000	536	35	
40-60	89	21	18	24	62	157	367	161	86	20	201	9	0	1000	1484	80	
60-80	130	7	12	40	59	364	247	125	122	20	122		0	1000	2175	131	
80-100	732	18	37	99	154	116	221	262	254	86	60	2	0	1000	12271	500	
all group	1000	15	23	62	100	168	243	227	210	68	81	2	0	1000	16768	770	
est. no. of migrants (00)	x	2451	3876	10441	16768	2823	4081	3810	3516	1142	1363	32	0	16768	x	x	
sam no.of migrants	x	137	210	423	770	157	185	161	165	34	66	2	0	770	x	x	

**Table(25s): Per 1000 distribution of migrants by location of last residence for each quintile group on MPCE separately for each social group**

State: Uttar Pradesh

Female Urban

Quintile group on MPCE	Per 1000 distribution of migrants	no. of migrants per 1000 persons by nature of movement				location of last residence										number of migrants	
		temporary		permanent (3)	all (incl. n.r.)	same district		same state but another district		another state		another country (7)	n.r.	all	estimate d (00)	sample	
		duration of stay less than 12 months (1)	duration of stay 12 months or more(2)			rural (1)	urban (2)	rural (3)	urban (4)	rural (5)	urban (6)						
(1)	(2)	(3)	(4)	(5)	(6)	(7)	(8)	(9)	(10)	(11)	(12)	(13)	(14)	(15)	(16)	(17)	
0-20	31		1	163	164	333	333	249	59	18	8		0	1000	1661	140	
20-40	70	15	1	244	260	406	262	228	75	10	18	1	0	1000	3783	271	
40-60	116	11	24	254	288	296	351	203	98	31	22		0	1000	6273	409	
60-80	181	15	14	266	295	235	301	226	175	23	40		0	1000	9794	577	
80-100	601	27	36	378	440	154	292	208	244	41	59	2	0	1000	32451	1503	
all group	1000	19	24	309	352	208	299	213	197	34	47	1	0	1000	53961	2900	
est. no. of migrants (00)	x	2939	3636	47387	53961	11245	16161	11498	10642	1829	2526	61	0	53961	x	x	
sam no.of migrants	x	156	185	2559	2900	727	854	630	492	93	100	4	0	2900	x	x	

**Table(25s): Per 1000 distribution of migrants by location of last residence for each quintile group on MPCE separately for each social group**

State: Uttar Pradesh

Person Urban OBC

Quintile group on MPCE	Per 1000 distribution of migrants	no. of migrants per 1000 persons by nature of movement				location of last residence										number of migrants	
		temporary		permanent (3)	all (incl. n.r.)	same district		same state but another district		another state		another country (7)	n.r.	all	estimate d (00)	sample	
		duration of stay less than 12 months (1)	duration of stay 12 months or more(2)			rural (1)	urban (2)	rural (3)	urban (4)	rural (5)	urban (6)						
(1)	(2)	(3)	(4)	(5)	(6)	(7)	(8)	(9)	(10)	(11)	(12)	(13)	(14)	(15)	(16)	(17)	
0-20	41	4	0	88	92	338	363	290		9			0	1000	1021	92	
20-40	96	7	2	127	137	400	294	234	41	12	17	2	0	1000	2400	176	
40-60	161	10	31	123	164	325	364	113	118	21	60		0	1000	4029	266	
60-80	246	9	7	139	155	215	319	218	226	18	4		0	1000	6144	388	
80-100	456	23	27	173	223	237	296	226	168	47	25		0	1000	11376	585	
all group	1000	14	17	143	174	266	315	209	155	31	24	0	0	1000	24970	1507	
est. no. of migrants (00)	x	1970	2474	20526	24970	6634	7876	5218	3874	771	591	5	0	24970	x	x	
sam no.of migrants	x	96	116	1295	1507	486	416	333	192	44	35	1	0	1507	x	x	

**Table(25s): Per 1000 distribution of migrants by location of last residence for each quintile group on MPCE separately for each social group**

State: Uttar Pradesh

Quintile group on MPCE	Per 1000 distribution of migrants	no. of migrants per 1000 persons by nature of movement				location of last residence										number of migrants	
		temporary		permanent (3)	all (incl. n.r.)	same district		same state but another district		another state		another country (7)	n.r.	all	estimate d (00)		
		duration of stay less than 12 months (1)	duration of stay 12 months or more(2)			rural (1)	urban (2)	rural (3)	urban (4)	rural (5)	urban (6)						
		(1)	(2)	(3)	(4)	(5)	(6)	(7)	(8)	(9)	(10)	(11)	(12)	(13)	(14)	(15)	(16)
0-20	21	7	1	9	17	530	470					0	0	1000	92	7	
20-40	89	7	3	32	41	358	448	114	11		69	0	0	1000	394	26	
40-60	183	18	26	18	62	209	382	62	142		205	0	0	1000	814	41	
60-80	188	6	8	26	40	291	382	127	179	4	17	0	0	1000	835	66	
80-100	520	16	26	44	86	205	342	250	100	44	58	0	0	1000	2311	115	
all group	1000	12	16	31	59	242	369	175	113	23	77	0	0	1000	4446	255	
est. no. of migrants (00)	x	904	1231	2311	4446	1077	1642	778	502	104	344	0	0	4446	x	x	
sam no.of migrants	x	46	63	146	255	78	78	44	32	5	18	0	0	255	x	x	

**Table(25s): Per 1000 distribution of migrants by location of last residence for each quintile group on MPCE separately for each social group**

State: Uttar Pradesh

Quintile group on MPCE	Per 1000 distribution of migrants	no. of migrants per 1000 persons by nature of movement				location of last residence										number of migrants	
		temporary		permanent (3)	all (incl. n.r.)	same district		same state but another district		another state		another country (7)	n.r.	all	estimate d (00)		
		duration of stay less than 12 months (1)	duration of stay 12 months or more(2)			rural (1)	urban (2)	rural (3)	urban (4)	rural (5)	urban (6)						
		(1)	(2)	(3)	(4)	(5)	(6)	(7)	(8)	(9)	(10)	(11)	(12)	(13)	(14)	(15)	(16)
0-20	45			164	164	319	352	318		10			0	1000	929	85	
20-40	98	7	2	241	249	409	264	257	47	14	7	2	0	1000	2006	150	
40-60	157	2	37	245	283	355	359	126	111	26	23		0	1000	3215	225	
60-80	259	13	7	265	285	203	309	232	233	20	2		0	1000	5309	322	
80-100	442	31	28	314	373	245	285	220	186	48	16		0	1000	9065	470	
all group	1000	16	18	268	302	271	304	216	164	32	12	0	0	1000	20524	1252	
est. no. of migrants (00)	x	1066	1243	18214	20524	5557	6235	4440	3373	667	248	5	0	20524	x	x	
sam no.of migrants	x	50	53	1149	1252	408	338	289	160	39	17	1	0	1252	x	x	



**Table(25s): Per 1000 distribution of migrants by location of last residence for each quintile group on MPCE separately for each social group**

State: Uttar Pradesh

Quintile group on MPCE	Per 1000 distribution of migrants	no. of migrants per 1000 persons by nature of movement				location of last residence										number of migrants	
		temporary		permanent (3)	all (incl. n.r.)	same district		same state but another district		another state		another country (7)	n.r.	all	estimate d (00)	sample	
		duration of stay less than 12 months (1)	duration of stay 12 months or more(2)			rural (1)	urban (2)	rural (3)	urban (4)	rural (5)	urban (6)						
		(1)	(2)	(3)	(4)	(5)	(6)	(7)	(8)	(9)	(10)	(11)	(12)	(13)	(14)	(15)	(16)
0-20	9	8	6	61	75	408	219	76	121	76	98		0	1000	324	26	
20-40	28	6	3	127	136	299	363	167	144	11	16		0	1000	1027	75	
40-60	43	25	1	112	139	264	411	93	138	21	64	9	0	1000	1563	121	
60-80	101	14	7	161	182	333	304	179	99	33	53		0	1000	3704	214	
80-100	820	22	42	272	336	106	259	218	282	59	74	2	0	1000	30092	1267	
all group	1000	20	30	226	276	144	272	206	252	53	70	2	0	1000	36710	1703	
est. no. of migrants (00)	x	2635	3988	30087	36710	5272	9997	7568	9250	1960	2574	89	0	36710	x	x	
sam no.of migrants	x	151	237	1315	1703	260	510	336	418	70	104	5	0	1703	x	x	

**Table(25s): Per 1000 distribution of migrants by location of last residence for each quintile group on MPCE separately for each social group**

State: Uttar Pradesh

Quintile group on MPCE	Per 1000 distribution of migrants	no. of migrants per 1000 persons by nature of movement				location of last residence										number of migrants	
		temporary		permanent (3)	all (incl. n.r.)	same district		same state but another district		another state		another country (7)	n.r.	all	estimate d (00)	sample	
		duration of stay less than 12 months (1)	duration of stay 12 months or more(2)			rural (1)	urban (2)	rural (3)	urban (4)	rural (5)	urban (6)						
		(1)	(2)	(3)	(4)	(5)	(6)	(7)	(8)	(9)	(10)	(11)	(12)	(13)	(14)	(15)	(16)
0-20	7	15	5	14	34	202	407			155	236		0	1000	80	9	
20-40	8	6	6	10	22		484	467	49				0	1000	83	7	
40-60	28	34		18	52	209	418	47	42		239	45	0	1000	298	22	
60-80	76	11	4	63	78	541	236	98	39	16	71		0	1000	816	41	
80-100	881	20	44	141	205	83	187	269	299	97	63	2	0	1000	9418	351	
all group	1000	19	31	107	156	122	201	249	268	88	69	3	0	1000	10695	430	
est. no. of migrants (00)	x	1281	2111	7303	10695	1303	2149	2666	2863	941	740	32	0	10695	x	x	
sam no.of migrants	x	76	124	230	430	52	95	99	121	24	37	2	0	430	x	x	

**Table(25s): Per 1000 distribution of migrants by location of last residence for each quintile group on MPCE separately for each social group**

State: Uttar Pradesh

Quintile group on MPCE	Per 1000 distribution of migrants	Female				Urban		Others		location of last residence						number of migrants	
		temporary		permanent (3)	all (incl. n.r.)	same district		same state but another district		another state		another country (7)	n.r.	all	estimate d (00)	sample	
		duration of stay less than 12 months (1)	duration of stay 12 months or more(2)			rural (1)	urban (2)	rural (3)	urban (4)	rural (5)	urban (6)						
		(1)	(2)	(3)	(4)	(5)	(6)	(7)	(8)	(9)	(10)	(11)	(12)	(13)	(14)	(15)	(16)
0-20	9		6	116	122	476	158	101	160	51	53		0	1000	244	17	
20-40	36	7		246	252	325	352	140	153	12	17		0	1000	944	68	
40-60	49	16	2	209	228	277	409	104	161	26	23		0	1000	1265	99	
60-80	111	16	9	265	290	274	323	201	116	38	48		0	1000	2888	173	
80-100	795	25	40	410	475	116	292	195	274	41	79	3	0	1000	20673	916	
all group	1000	21	29	352	402	153	302	188	246	39	70	2	0	1000	26015	1273	
est. no. of migrants (00)	x	1353	1877	22785	26015	3968	7848	4902	6387	1019	1834	56	0	26015	x	x	
sam no.of migrants	x	75	113	1085	1273	208	415	237	297	46	67	3	0	1273	x	x	

**Table(25s): Per 1000 distribution of migrants by location of last residence for each quintile group on MPCE separately for each social group**

State: Uttar Pradesh

Quintile group on MPCE	Per 1000 distribution of migrants	Person		Urban		SC		location of last residence						number of migrants		
		temporary		permanent (3)	all (incl. n.r.)	same district		same state but another district		another state		another country (7)	n.r.	all	estimate d (00)	sample
		duration of stay less than 12 months (1)	duration of stay 12 months or more(2)			rural (1)	urban (2)	rural (3)	urban (4)	rural (5)	urban (6)					
		(1)	(2)	(3)	(4)	(5)	(6)	(7)	(8)	(9)	(10)	(11)	(12)	(13)	(14)	(15)
0-20	73	9		124	132	409	304	149	95	14	28	0	0	1000	617	46
20-40	106	28	1	121	149	526	144	239	50		41	0	0	1000	892	55
40-60	250	20	18	192	230	172	277	432	23	51	45	0	0	1000	2115	97
60-80	230	12	32	157	202	277	195	248	118	13	149	0	0	1000	1941	94
80-100	341	21	35	194	249	156	328	264	177	29	46	0	0	1000	2883	132
all group	1000	18	22	166	206	245	263	292	105	27	68	0	0	1000	8447	424
est. no. of migrants (00)	x	754	884	6808	8447	2073	2223	2462	890	225	573	0	0	8447	x	x
sam no.of migrants	x	43	32	349	424	131	102	118	43	9	21	0	0	424	x	x

**Table(25s): Per 1000 distribution of migrants by location of last residence for each quintile group on MPCE separately for each social group**

State: Uttar Pradesh

Quintile group on MPCE	Per 1000 distribution of migrants	no. of migrants per 1000 persons by nature of movement				location of last residence										number of migrants	
		temporary		permanent (3)	all (incl. n.r.)	same district		same state but another district		another state		another country (7)	n.r.	all	estimate d (00)	sample	
		duration of stay less than 12 months (1)	duration of stay 12 months or more(2)			rural (1)	urban (2)	rural (3)	urban (4)	rural (5)	urban (6)						
																	(7)
(1)	(2)	(3)	(4)	(5)	(6)	(7)	(8)	(9)	(10)	(11)	(12)	(13)	(14)	(15)	(16)	(17)	
0-20	89	17		37	54	865					135	0	0	1000	130	8	
20-40	41	10		8	18	1000						0	0	1000	59	2	
40-60	256	14	18	49	80		291	469		81	160	0	0	1000	372	17	
60-80	307	4	29	53	86	242	57	193	186	57	266	0	0	1000	446	20	
80-100	308	14	34	22	71	260	351	192	107	72	19	0	0	1000	447	27	
all group	1000	11	21	35	67	272	200	238	90	60	140	0	0	1000	1454	74	
est. no. of migrants (00)	x	245	449	759	1454	395	290	346	131	88	204	0	0	1454	x	x	
sam no.of migrants	x	13	18	43	74	24	12	16	11	3	8	0	0	74	x	x	

**Table(25s): Per 1000 distribution of migrants by location of last residence for each quintile group on MPCE separately for each social group**

State: Uttar Pradesh

Quintile group on MPCE	Per 1000 distribution of migrants	no. of migrants per 1000 persons by nature of movement				location of last residence										number of migrants	
		temporary		permanent (3)	all (incl. n.r.)	same district		same state but another district		another state		another country (7)	n.r.	all	estimate d (00)	sample	
		duration of stay less than 12 months (1)	duration of stay 12 months or more(2)			rural (1)	urban (2)	rural (3)	urban (4)	rural (5)	urban (6)						
																	(7)
(1)	(2)	(3)	(4)	(5)	(6)	(7)	(8)	(9)	(10)	(11)	(12)	(13)	(14)	(15)	(16)	(17)	
0-20	70			215	215	288	384	189	121	18		0	0	1000	487	38	
20-40	119	49	2	251	301	493	154	256	53		44	0	0	1000	833	53	
40-60	249	27	18	337	383	208	274	424	28	44	21	0	0	1000	1743	80	
60-80	214	23	36	278	336	288	236	265	97		114	0	0	1000	1494	74	
80-100	348	28	35	400	464	137	323	277	190	21	51	0	0	1000	2436	105	
all group	1000	26	23	314	363	240	276	303	109	20	53	0	0	1000	6992	350	
est. no. of migrants (00)	x	509	435	6049	6992	1678	1932	2116	760	137	369	0	0	6992	x	x	
sam no.of migrants	x	30	14	306	350	107	90	102	32	6	13	0	0	350	x	x	

**Table(25s): Per 1000 distribution of migrants by location of last residence for each quintile group on MPCE separately for each social group**

State: Uttar Pradesh

Person Urban ST

Quintile group on MPCE	Per 1000 distribution of migrants	no. of migrants per 1000 persons by nature of movement				location of last residence										number of migrants	
		temporary		permanent (3)	all (incl. n.r.)	same district		same state but another district		another state		another country (7)	n.r.	all	estimate d (00)	sample	
		duration of stay less than 12 months (1)	duration of stay 12 months or more(2)			rural (1)	urban (2)	rural (3)	urban (4)	rural (5)	urban (6)						
(1)	(2)	(3)	(4)	(5)	(6)	(7)	(8)	(9)	(10)	(11)	(12)	(13)	(14)	(15)	(16)	(17)	
0-20	0	0	0	0	0	0	0	0	0	0	0	0	0	0	0	0	
20-40	0	0	0	0	0	0	0	0	0	0	0	0	0	0	0	0	
40-60	83			75	75		1000					0	0	1000	50	5	
60-80	300		383	53	436		122			48	830	0	0	1000	181	12	
80-100	617	23	5	252	280	239	198	160	385	17		0	0	1000	372	19	
all group	1000	11	61	150	222	148	242	99	237	25	249	0	0	1000	602	36	
est. no. of migrants (00)	x	31	165	406	602	89	146	60	143	15	150	0	0	602	x	x	
sam no.of migrants	x	3	10	23	36	7	11	4	4	4	6	0	0	36	x	x	

**Table(25s): Per 1000 distribution of migrants by location of last residence for each quintile group on MPCE separately for each social group**

State: Uttar Pradesh

Male Urban ST

Quintile group on MPCE	Per 1000 distribution of migrants	no. of migrants per 1000 persons by nature of movement				location of last residence										number of migrants	
		temporary		permanent (3)	all (incl. n.r.)	same district		same state but another district		another state		another country (7)	n.r.	all	estimate d (00)	sample	
		duration of stay less than 12 months (1)	duration of stay 12 months or more(2)			rural (1)	urban (2)	rural (3)	urban (4)	rural (5)	urban (6)						
(1)	(2)	(3)	(4)	(5)	(6)	(7)	(8)	(9)	(10)	(11)	(12)	(13)	(14)	(15)	(16)	(17)	
0-20	0	0	0	0	0	0	0	0	0	0	0	0	0	0	0	0	
20-40	0	0	0	0	0	0	0	0	0	0	0	0	0	0	0	0	
40-60	0	0	0	0	0	0	0	0	0	0	0	0	0	0	0	0	
60-80	452		396		396					37	963	0	0	1000	78	4	
80-100	548	30	9	99	138	496		216	220	68		0	0	1000	95	7	
all group	1000	15	61	49	125	272		118	121	54	435	0	0	1000	172	11	
est. no. of migrants (00)	x	20	84	68	172	47		20	21	9	75	0	0	172	x	x	
sam no.of migrants	x	2	5	4	11	3		2	1	2	3	0	0	11	x	x	

**Table(25s): Per 1000 distribution of migrants by location of last residence for each quintile group on MPCE separately for each social group**

State: Uttar Pradesh

Female Urban ST

Quintile group on MPCE	Per 1000 distribution of migrants	no. of migrants per 1000 persons by nature of movement				location of last residence										number of migrants	
		temporary		permanent (3)	all (incl. n.r.)	same district		same state but another district		another state		another country (7)	n.r.	all	estimated (00)	sample	
		duration of stay less than 12 months (1)	duration of stay 12 months or more(2)			rural (1)	urban (2)	rural (3)	urban (4)	rural (5)	urban (6)						
(1)	(2)	(3)	(4)	(5)	(6)	(7)	(8)	(9)	(10)	(11)	(12)	(13)	(14)	(15)	(16)	(17)	
0-20	0	0	0	0	0	0	0	0	0	0	0	0	0	0	0	0	
20-40	0	0	0	0	0	0	0	0	0	0	0	0	0	0	0	0	
40-60	116			166	166		1000					0	0	1000	50	5	
60-80	239		372	101	473		214			56	730	0	0	1000	103	8	
80-100	645	16		415	431	152	266	141	441			0	0	1000	277	12	
all group	1000	8	61	254	323	98	339	91	284	13	175	0	0	1000	430	25	
est. no. of migrants (00)	x	10	81	339	430	42	146	39	122	6	75	0	0	430	x	x	
sam no.of migrants	x	1	5	19	25	4	11	2	3	2	3	0	0	25	x	x	

Tab 26-- Per 1000 distribution of migrants by usual principal activity category after migration for each usual activity before migration

STATE : UTTAR PRADESH

Person (Rural+Urban)

usual activity before migration		usual principal activity after migration											per 1000 distribution of migrants	no. of migrants per 1000 person	no. of migrants				
status	industry	self-emp (11-21)		regular		casual labour (41-10-93)		total employed (11-10-93)		unemployed (81)	not in labour force				all (11-99)	(15)	(16)	estd(00)	sample
		agri (01-05)	non-agri (10-93)	agri (01-05)	non-agri (10-93)	agri (01-05)	non-agri (10-93)	agri (01-05)	non-agri (10-93)		students (91)	others (92-99)							
(1)	(2)	(3)	(4)	(5)	(6)	(7)	(8)	(9)	(10)	(11)	(12)	(13)	(14)	(15)	(16)	(17)	(18)		
self-emp (11-21)	agri (01-05)	802	73		31	7	8	809	112	29		50	1000	32	5	8952	342		
	non-agri (10-93)	204	632		72	21	13	225	717	5	11	43	1000	19	3	5488	236		
	all (01-93)	575	286		47	12	10	587	342	20	4	47	1000	51	8	14439	578		
regular wage/ salaried (31)	agri (01-05)				1000				1000				1000	0	0	42	2		
	non-agri (10-99)	245	63	4	554	12	7	261	624		8	108	1000	24	4	6855	278		
	all (01-99)	243	62	4	557	12	7	259	626		8	107	1000	24	4	6898	280		
casual labour (41 & 51)	agri (01-05)	52	47		160	511	119	562	327	10	25	76	1000	8	1	2400	89		
	non-agri (10-99)	149	64	2	77	124	521	275	662	19	8	36	1000	21	3	5834	215		
	all (01-99)	121	59	2	101	236	404	359	564	16	13	48	1000	29	5	8234	304		
total employed (11-51)	agri (01-05)	641	68		62	113	32	754	161	25	5	55	1000	40	7	11394	433		
	non-agri (10-99)	202	235	2	255	50	174	254	664	8	9	65	1000	64	10	18176	729		
	all (01-99)	371	170	1	181	75	119	447	470	14	7	61	1000	104	17	29571	1162		
unemployed (81)	x	23	326		314	51	27	74	667	176	36	47	1000	5	1	1344	43		
not in labour force	students (91)	15	33		68		8	15	109	15	555	305	1000	65	11	18283	738		
	others (92-99)	27	9	1	8	18	7	46	24	1	13	917	1000	826	135	234063	9335		
	all (91-99)	26	10	1	12	16	7	43	30	2	52	872	1000	891	145	252346	10073		
all (11-99)		62	29	1	31	23	19	86	79	4	47	784	1000	1000	163	283261	11278		
estimated no. of migrants(00)		17631	8088	214	8872	6407	5424	24252	22384	1228	13396	222001	283261	X	X	X	X		
sample no. of migrants		656	336	9	369	239	229	904	934	44	561	8835	11278	X	X	X	X		

Tab 26-- Per 1000 distribution of migrants by usual principal activity category after migration for each usual activity before migration

STATE : UTTAR PRADESH

Female (Rural+Urban)

usual activity before migration		usual principal activity after migration											per 1000 distribution of migrants	no. of migrants per 1000 person	no. of migrants		
status	industry	self-emp (11-21)		regular		casual labour (41-51)		total employed (11-51)		unemployed (81)	not in labour force				all (11-99)	estd(00)	sample
		agri (01-05)	non-agri (10-93)	agri (01-05)	non-agri (10-93)	agri (01-05)	non-agri (10-93)	agri (01-05)	non-agri (10-93)		agri (01-05)	non-agri (10-93)					
(1)	(2)	(3)	(4)	(5)	(6)	(7)	(8)	(9)	(10)	(11)	(12)	(13)	(14)	(15)	(16)	(17)	(18)
self-emp(11-21)	agri(01-05)	585	47					585	47			368	1000	3	1	794	32
	non-agri(10-93)	24	506					24	506			471	1000	1	0	348	18
	all(01-93)	414	187					414	187			400	1000	5	1	1142	50
regular wage/ salaried (31)	agri(01-05)																
	non-agri(10-99)		26		681				707		36	258	1000	3	1	747	27
	all(01-99)		26		681				707		36	258	1000	3	1	747	27
casual labour (41 & 51)	agri(01-05)	52				743		795				205	1000	2	1	540	21
	non-agri(10-99)	75				241	466	316	466			218	1000	2	0	405	17
	all(01-99)	62				528	200	590	200			211	1000	4	1	945	38
total employed (11-51)	agri(01-05)	369	28			301		670	28			302	1000	6	2	1334	53
	non-agri(10-99)	26	130		339	65	126	91	595		18	296	1000	6	2	1500	62
	all(01-99)	187	82		180	176	67	363	328		9	299	1000	12	3	2833	115
unemployed (81)	x						386		208		333	73	1000	0	0	93	4
not in labour force	students(91)	5	6		37			5	44		462	490	1000	43	12	10128	409
	others(92-99)	24	7	1	6	18	6	43	20	0	7	930	1000	945	271	225165	8980
	all(91-99)	23	7	1	8	17	6	41	21	0	27	911	1000	988	283	235293	9389
all (11-99)		25	8	1	10	19	7	45	25	1	27	903	1000	1000	287	238220	9508
estimated no. of migrants(00)		5983	1929	171	2349	4606	1594	10761	5872	125	6352	215111	238220	X	X	X	X
sample no. of migrants		230	88	7	96	171	75	408	259	5	264	8572	9508	X	X	X	X

Tab 26-- Per 1000 distribution of migrants by usual principal activity category after migration for each usual activity before migration

STATE : UTTAR PRADESH

Male (Rural+Urban)

usual activity before migration		usual principal activity after migration											per 1000 distribution of migrants	no. of migrants per 1000 person	no. of migrants				
status	industry	self-emp (11-21)		regular		casual labour (41-51)		total employed (11-51)		unemployed (81)	not in labour force				all (11-99)	(15)	(16)	(17)	(18)
		agri (01-05)	non-agri (10-93)	agri (01-05)	non-agri (10-93)	agri (01-05)	non-agri (10-93)	agri (01-05)	non-agri (10-93)		agri (01-05)	non-agri (10-93)							
(1)	(2)	(3)	(4)	(5)	(6)	(7)	(8)	(9)	(10)	(11)	(12)	(13)	(14)	(15)	(16)	(17)	(18)		
self-emp(11-21)	agri(01-05)	823	76		34	8	9	831	119	32		19	1000	181	9	8158	310		
	non-agri(10-93)	216	641		77	22	14	238	731	6	11	14	1000	114	6	5139	218		
	all(01-93)	588	294		51	13	11	602	356	22	4	17	1000	295	15	13297	528		
regular wage/ salaried (31)	agri(01-05)				1000				1000				1000	1	0	42	2		
	non-agri(10-99)	275	67	5	539	13	8	293	614		4	89	1000	136	7	6108	251		
	all(01-99)	273	67	5	542	13	8	290	616		4	89	1000	137	7	6151	253		
casual labour (41 & 51)	agri(01-05)	52	61		207	443	154	495	421	13	32	39	1000	41	2	1860	68		
	non-agri(10-99)	155	69	2	82	115	525	272	676	20	9	22	1000	121	6	5429	198		
	all(01-99)	128	67	2	114	199	431	329	611	18	15	26	1000	162	8	7289	266		
total employed (11-51)	agri(01-05)	677	73		70	88	36	765	179	28	6	23	1000	223	11	10060	380		
	non-agri(10-99)	217	244	3	248	49	178	269	670	8	8	44	1000	370	18	16677	667		
	all(01-99)	390	180	2	181	64	125	456	485	16	7	36	1000	594	30	26737	1047		
unemployed (81)	x	25	351		337			51	717	174	14	45	1000	28	1	1251	39		
not in labour force	students(91)	28	67		105		19	28	191	35	671	76	1000	181	9	8155	329		
	others(92-99)	107	41		46	7	35	114	122	20	153	590	1000	198	10	8898	355		
	all(91-99)	69	53		74	4	27	73	155	27	401	344	1000	379	19	17053	684		
all (11-99)		259	137	1	145	40	85	300	367	24	156	153	1000	1000	50	45041	1770		
estimated no. of migrants(00)		11648	6159	43	6523	1801	3831	13492	16512	1103	7044	6890	45041	X	X	X	X		
sample no. of migrants		426	248	2	273	68	154	496	675	39	297	263	1770	X	X	X	X		



Tab 26-- Per 1000 distribution of migrants by usual principal activity category after migration for each usual activity before migration

STATE : UTTAR PRADESH

Person (Rural)

usual activity before migration		usual principal activity after migration											per 1000 distribution of migrants	no. of migrants per 1000 person	no. of migrants				
status	industry	self-emp (11-21)		regular		casual labour (41-51)		total employed (11-51)		unemployed (81)	not in labour force				all (11-99)	(15)	(16)	(17)	(18)
		agri (01-05)	non-agri (10-93)	agri (01-05)	non-agri (10-93)	agri (01-05)	non-agri (10-93)	agri (01-05)	non-agri (10-93)		agri (01-05)	non-agri (10-93)							
(1)	(2)	(3)	(4)	(5)	(6)	(7)	(8)	(9)	(10)	(11)	(12)	(13)	(14)	(15)	(16)	(17)	(18)		
self-emp(11-21)	agri(01-05)	856	35		21	8	6	864	62	32		43	1000	38	6	8138	292		
	non-agri(10-93)	305	544		25	35	13	339	583	6	17	54	1000	16	2	3318	114		
	all(01-93)	696	183		22	15	8	712	213	24	5	46	1000	54	8	11456	406		
regular wage/ salaried (31)	agri(01-05)				1000				1000				1000	0	0	25	1		
	non-agri(10-99)	539	62	11	278	29	8	578	348		10	64	1000	13	2	2769	100		
	all(01-99)	534	62	11	284	29	8	573	354		10	63	1000	13	2	2794	101		
casual labour (41 & 51)	agri(01-05)	64	42		81	554	127	618	251	12	24	95	1000	9	1	1933	70		
	non-agri(10-99)	191	31		22	143	541	334	594	23	11	38	1000	21	3	4358	155		
	all(01-99)	152	35		40	269	414	421	489	19	15	55	1000	30	4	6291	225		
total employed (11-51)	agri(01-05)	702	36		35	112	29	814	100	28	5	53	1000	47	7	10095	363		
	non-agri(10-99)	319	202	3	91	78	232	400	525	11	13	50	1000	49	7	10446	369		
	all(01-99)	508	121	1	63	95	132	604	317	20	9	51	1000	97	15	20540	732		
unemployed (81)	x	67	112		68			216	258	460	67		1000	2	0	463	16		
not in labour force	students(91)	30	12		34		9	30	55	7	592	316	1000	40	6	8602	306		
	others(92-99)	34	6	1	4	22	8	57	17	1	8	918	1000	861	129	182928	6554		
	all(91-99)	34	6	1	5	21	8	56	19	1	34	891	1000	901	135	191529	6860		
all (11-99)		79	18	1	11	29	20	109	48	4	32	808	1000	1000	150	212532	7608		
estimated no. of migrants(00)		16874	3723	196	2265	6089	4230	23159	10218	800	6695	171660	212532	X	X	X	X		
sample no. of migrants		604	130	7	84	217	163	828	377	31	241	6131	7608	X	X	X	X		

Tab 26-- Per 1000 distribution of migrants by usual principal activity category after migration for each usual activity before migration

STATE : UTTAR PRADESH

Female (Rural)

usual activity before migration		usual principal activity after migration											per 1000 distribution of migrants	no. of migrants per 1000 person	no. of migrants				
status	industry	self-emp (11-21)		regular		casual labour (41-51)		total employed (11-51)		unemployed (81)	not in labour force				all (11-99)	(15)	(16)	(17)	(18)
		agri (01-05)	non-agri (10-93)	agri (01-05)	non-agri (10-93)	agri (01-05)	non-agri (10-93)	agri (01-05)	non-agri (10-93)		agri (01-05)	non-agri (10-93)							
(1)	(2)	(3)	(4)	(5)	(6)	(7)	(8)	(9)	(10)	(11)	(12)	(13)	(14)	(15)	(16)	(17)	(18)		
self-emp(11-21)	agri(01-05)	593	43					593	43			364	1000	4	1	769	29		
	non-agri(10-93)		522						522			478	1000	1	0	267	10		
	all(01-93)	440	167					440	167			394	1000	6	2	1037	39		
regular wage/ salaried (31)	agri(01-05)																		
	non-agri(10-99)				454				454			546	1000	0	0	54	2		
	all(01-99)				454				454			546	1000	0	0	54	2		
casual labour (41 & 51)	agri(01-05)	52				741		794				206	1000	3	1	537	20		
	non-agri(10-99)	106				342	273	448	273			279	1000	2	0	285	10		
	all(01-99)	71				603	95	674	95			232	1000	4	1	822	30		
total employed (11-51)	agri(01-05)	371	25			305		675	25			299	1000	7	2	1306	49		
	non-agri(10-99)	50	230		40	161	128	211	399			391	1000	3	1	606	22		
	all(01-99)	269	90		13	259	41	528	144			328	1000	10	3	1912	71		
unemployed (81)	x						417		224		359	1000	0	0	87	3			
not in labour force	students(91)	9	12		15			9	27		440	524	1000	27	7	4959	178		
	others(92-99)	30	5	1	3	23	7	54	16	1	5	926	1000	962	262	177302	6356		
	all(91-99)	30	5	1	4	22	7	52	16	1	16	915	1000	989	269	182261	6534		
all (11-99)		32	6	1	4	25	7	58	17	1	16	908	1000	1000	272	184259	6608		
estimated no. of migrants(00)		5896	1154	166	714	4540	1308	10602	3176	125	3031	167324	184259	X	X	X	X		
sample no. of migrants		219	41	6	26	162	58	387	125	5	111	5980	6608	X	X	X	X		

Tab 26-- Per 1000 distribution of migrants by usual principal activity category after migration for each usual activity before migration

STATE : UTTAR PRADESH

Male (Rural)

usual activity before migration		usual principal activity after migration											per 1000 distribution of migrants	no. of migrants per 1000 person	no. of migrants				
status	industry	self-emp (11-21)		regular		casual labour (41-51)		total employed (11-51)		unemployed (81)	not in labour force				all (11-99)	(15)	(16)	(17)	(18)
		agri (01-05)	non-agri (10-93)	agri (01-05)	non-agri (10-93)	agri (01-05)	non-agri (10-93)	agri (01-05)	non-agri (10-93)		agri (01-05)	non-agri (10-93)							
(1)	(2)	(3)	(4)	(5)	(6)	(7)	(8)	(9)	(10)	(11)	(12)	(13)	(14)	(15)	(16)	(17)	(18)		
self-emp(11-21)	agri(01-05)	883	34		23	8	7	892	64	35		9	1000	261	10	7368	263		
	non-agri(10-93)	331	546		28	38	14	369	588	7	19	17	1000	108	4	3051	104		
	all(01-93)	722	184		24	17	9	739	217	27	6	11	1000	369	14	10419	367		
regular wage/ salaried (31)	agri(01-05)				1000				1000				1000	1	0	25	1		
	non-agri(10-99)	549	63	11	274	30	9	590	346		10	54	1000	96	4	2716	98		
	all(01-99)	544	63	11	281	29	9	585	352		10	54	1000	97	4	2740	99		
casual labour (41 & 51)	agri(01-05)	69	59		112	481	176	550	347	17	34	52	1000	49	2	1396	50		
	non-agri(10-99)	197	34		24	129	560	326	617	24	12	21	1000	144	6	4073	145		
	all(01-99)	164	40		46	219	462	383	548	22	18	29	1000	193	7	5469	195		
total employed (11-51)	agri(01-05)	752	38		40	83	34	835	112	32	5	16	1000	311	12	8789	314		
	non-agri(10-99)	336	201	3	94	73	238	412	533	12	14	29	1000	348	13	9839	347		
	all(01-99)	532	124	2	69	78	142	612	334	22	10	23	1000	659	25	18628	661		
unemployed (81)	x	83	137		84			169	317	514			1000	13	1	376	13		
not in labour force	students(91)	58	14		59		20	58	93	15	799	34	1000	129	5	3642	128		
	others(92-99)	147	28		5	11	31	158	63	4	102	673	1000	199	8	5626	198		
	all(91-99)	112	22		26	7	26	118	75	9	376	422	1000	328	13	9269	326		
all (11-99)		388	91	1	55	55	103	444	249	24	130	153	1000	1000	38	28273	1000		
estimated no. of migrants(00)		10978	2569	29	1550	1549	2922	12557	7041	675	3664	4336	28273	X	X	X	X		
sample no. of migrants		385	89	1	58	55	105	441	252	26	130	151	1000	X	X	X	X		

Tab 26-- Per 1000 distribution of migrants by usual principal activity category after migration for each usual activity before migration

STATE : UTTAR PRADESH

Person (Urban)

usual activity before migration		usual principal activity after migration											per 1000 distribution of migrants	no. of migrants per 1000 person	no. of migrants				
status	industry	self-emp (11-21)		regular		casual labour (41-51)		total employed (11-51)		unemployed (81)	not in labour force				all (11-99)	(15)	(16)	(17)	(18)
		agri (01-05)	non-agri (10-93)	agri (01-05)	non-agri (10-93)	agri (01-05)	non-agri (10-93)	agri (01-05)	non-agri (10-93)		agri (01-05)	non-agri (10-93)							
(1)	(2)	(3)	(4)	(5)	(6)	(7)	(8)	(9)	(10)	(11)	(12)	(13)	(14)	(15)	(16)	(17)	(18)		
self-emp(11-21)	agri(01-05)	261	455		130		31	261	617			122	1000	12	3	814	50		
	non-agri(10-93)	49	766		144		12	49	922	4		25	1000	31	7	2170	122		
	all(01-93)	107	681		140		18	107	839	3		51	1000	42	9	2984	172		
regular wage/ salaried (31)	agri(01-05)				1000				1000				1000	0	0	18	1		
	non-agri(10-99)	45	63		742		6	45	811		7	138	1000	58	13	4086	178		
	all(01-99)	45	63		743		6	45	812		6	137	1000	58	13	4104	179		
casual labour (41 & 51)	agri(01-05)		68		487	333	86	333	641			26	1000	7	1	467	19		
	non-agri(10-99)	25	160	9	237	67	464	101	861	8		30	1000	21	5	1476	60		
	all(01-99)	19	138	7	297	131	373	157	808	6	6	23	1000	27	6	1943	79		
total employed (11-51)	agri(01-05)	164	309		271	120	51	284	631		9	77	1000	18	4	1299	70		
	non-agri(10-99)	42	279	2	478	13	95	57	852	3	3	85	1000	109	24	7731	360		
	all(01-99)	60	283	1	448	28	89	90	820	2	4	84	1000	128	28	9030	430		
unemployed (81)	x		439		442				881	27	20	71	1000	12	3	882	27		
not in labour force	students(91)	2	52		98		8	2	158	23	523	295	1000	137	30	9682	432		
	others(92-99)	4	18	0	24	1	6	5	48	3	31	913	1000	723	160	51135	2781		
	all(91-99)	4	23	0	36	1	6	5	66	6	109	814	1000	860	190	60817	3213		
all (11-99)		11	62	0	93	4	17	15	172	6	95	712	1000	1000	221	70729	3670		
estimated no. of migrants(00)		757	4365	19	6607	318	1194	1093	12166	427	6701	50341	70729	X	X	X	X		
sample no. of migrants		52	206	2	285	22	66	76	557	13	320	2704	3670	X	X	X	X		

Tab 26-- Per 1000 distribution of migrants by usual principal activity category after migration for each usual activity before migration

STATE : UTTAR PRADESH

Female (Urban)

usual activity before migration		usual principal activity after migration											per 1000 distribution of migrants	no. of migrants per 1000 person	no. of migrants				
status	industry	self-emp (11-21)		regular		casual labour (41-51)		total employed (11-51)		unemployed (81)	not in labour force				all (11-99)	(15)	(16)	(17)	(18)
		agri (01-05)	non-agri (10-93)	agri (01-05)	non-agri (10-93)	agri (01-05)	non-agri (10-93)	agri (01-05)	non-agri (10-93)		agri (01-05)	non-agri (10-93)							
(1)	(2)	(3)	(4)	(5)	(6)	(7)	(8)	(9)	(10)	(11)	(12)	(13)	(14)	(15)	(16)	(17)	(18)		
self-emp(11-21)	agri(01-05)	333	164					333	164			502	1000	0	0	25	3		
	non-agri(10-93)	101	452					101	452			446	1000	1	1	81	8		
	all(01-93)	156	385					156	385			459	1000	2	1	106	11		
regular wage/ salaried (31)	agri(01-05)																		
	non-agri(10-99)		28		699				726		38	235	1000	13	5	693	25		
	all(01-99)		28		699				726		38	235	1000	13	5	693	25		
casual labour (41 & 51)	agri(01-05)					1000		1000					1000	0	0	3	1		
	non-agri(10-99)						927		927			73	1000	2	1	120	7		
	all(01-99)					25	904	25	904			72	1000	2	1	123	8		
total employed (11-51)	agri(01-05)	297	146			109		406	146			448	1000	1	0	28	4		
	non-agri(10-99)	9	62		542		124	9	728		30	233	1000	17	6	894	40		
	all(01-99)	18	65		526	3	120	21	711		29	239	1000	17	6	921	44		
unemployed (81)	x										1000	1000	0	0	7	1			
not in labour force	students(91)		1		58				60		483	457	1000	96	34	5169	231		
	others(92-99)	1	15	0	18	1	4	3	36		17	944	1000	887	312	47864	2624		
	all(91-99)	1	13	0	22	1	3	3	38		62	897	1000	983	346	53033	2855		
all (11-99)		2	14	0	30	1	5	3	50		62	886	1000	1000	352	53961	2900		
estimated no. of migrants(00)		86	775	5	1635	67	286	158	2695		3321	47786	53961	X	X	X	X		
sample no. of migrants		11	47	1	70	9	17	21	134		153	2592	2900	X	X	X	X		

**Tab 26-- Per 1000 distribution of migrants by usual principal activity category after migration for each usual activity before migration**  
**STATE : UTTAR PRADESH**  
**Male (Urban)**

usual activity before migration		usual principal activity after migration											per 1000 distribution of migrants	no. of migrants per 1000 person	no. of migrants				
status	industry	self-emp (11-21)		regular		casual labour (41-51)		total employed (11-51)		unemployed (81)	not in labour force				all (11-99)	(15)	(16)	(17)	(18)
		agri (01-05)	non-agri (10-93)	agri (01-05)	non-agri (10-93)	agri (01-05)	non-agri (10-93)	agri (01-05)	non-agri (10-93)		agri (01-05)	non-agri (10-93)							
(1)	(2)	(3)	(4)	(5)	(6)	(7)	(8)	(9)	(10)	(11)	(12)	(13)	(14)	(15)	(16)	(17)	(18)		
self-emp(11-21)	agri(01-05)	259	464		134		32	259	631			110	1000	47	5	789	47		
	non-agri(10-93)	47	778		149		13	47	940	4		9	1000	125	12	2089	114		
	all(01-93)	105	692		145		18	105	855	3		36	1000	172	17	2878	161		
regular wage/ salaried (31)	agri(01-05)				1000				1000				1000	1	0	18	1		
	non-agri(10-99)	54	71		751		7	54	828			118	1000	202	20	3393	153		
	all(01-99)	54	70		752		7	54	829			117	1000	203	20	3410	154		
casual labour (41 & 51)	agri(01-05)		68		490	329	87	329	645			26	1000	28	3	464	18		
	non-agri(10-99)	27	174	10	258	73	423	110	855	9		26	1000	81	8	1356	53		
	all(01-99)	20	147	7	317	138	337	166	802	7	7	19	1000	109	11	1820	71		
total employed (11-51)	agri(01-05)	161	313		276	120	52	281	641			9	68	1000	76	8	1272	66	
	non-agri(10-99)	47	307	2	469	14	91	63	868	3		66	1000	408	41	6837	320		
	all(01-99)	65	308	2	439	31	85	97	832	2	1	66	1000	484	48	8109	386		
unemployed (81)	x	442		446				888	27	20	64	1000	52	5	875	26			
not in labour force	students(91)	3	110		142		17	3	270	50	568	109	1000	269	27	4512	201		
	others(92-99)	40	63		116		43	40	222	48	241	449	1000	195	20	3271	157		
	all(91-99)	19	90		131		28	19	250	49	430	252	1000	464	47	7784	358		
all (11-99)		40	214	1	297	15	54	56	565	25	202	152	1000	1000	100	16768	770		
estimated no. of migrants(00)		670	3590	13	4973	252	908	935	9471	427	3380	2554	16768	X	X	X	X		
sample no. of migrants		41	159	1	215	13	49	55	423	13	167	112	770	X	X	X	X		

**Table(27):** Per 1000 distribution of return migrants by location of last residence for each period since migrated

STATE: UTTAR PRADESH			Person (Rural+Urban)									
period since migrated (years)	per 1000 distribution of return migrants	no. of return migrants per 1000 migrants	location of last residence								number of return migrants	
			same district		same state but another district		another state		another country(7)	all	estimated(0)	sample
			rural(1)	urban(2)	rural(3)	urban(4)	rural(5)	urban(6)				
(1)	(2)	(3)	(4)	(5)	(6)	(7)	(8)	(9)	(10)	(11)	(12)	(13)
0	47	464	164	155	69	209	60	343		1000	3846	152
1	52	130	322	195	133	136	81	104	28	1000	4295	170
2	57	321	347	139	200	178	43	93		1000	4685	211
3	43	345	334	126	187	231	46	69	7	1000	3491	152
4	34	319	408	56	225	225		86		1000	2789	94
5	27	320	410	70	353	107	31	29		1000	2189	87
6-9	104	318	423	79	303	122	35	36	3	1000	8545	334
10-15	142	302	385	121	294	94	75	21	10	1000	11651	448
16 and above	494	298	455	137	272	72	37	22	5	1000	40551	1594
all years	1000	290	407	127	254	109	45	51	6	1000	82042	3242
est no. of return migrants(00)	X	X	33378	10450	20865	8965	3707	4183	495	82042	X	X
sample no. of return migrants	X	X	1314	503	744	387	123	153	18	3242	X	X

**Table(27):** Per 1000 distribution of return migrants by location of last residence for each period since migrated

STATE: UTTAR PRADESH			Female (Rural+Urban)									
period since migrated (years)	per 1000 distribution of return migrants	no. of return migrants per 1000 migrants	location of last residence								number of return migrants	
			same district		same state but another district		another state		another country(7)	all	estimated(0)	sample
			rural(1)	urban(2)	rural(3)	urban(4)	rural(5)	urban(6)				
(1)	(2)	(3)	(4)	(5)	(6)	(7)	(8)	(9)	(10)	(11)	(12)	(13)
0	7	278	427	116	231	47	68	111		1000	481	24
1	33	136	419	171	212	68	111	11	8	1000	2292	96
2	47	318	405	124	258	114	49	51		1000	3251	141
3	40	329	411	110	198	179	58	36	9	1000	2765	121
4	29	277	434	64	282	172		48		1000	2007	75
5	25	290	468	90	289	114	40			1000	1716	70
6-9	107	303	465	83	292	96	39	22	3	1000	7372	294
10-15	152	301	419	119	292	85	55	19	11	1000	10461	409
16 and above	558	297	470	135	264	73	32	21	5	1000	38301	1524
all years	1000	288	453	123	267	87	40	24	5	1000	68646	2754
est no. of return migrants(00)	X	X	31096	8475	18345	5963	2780	1613	374	68646	X	X
sample no. of return migrants	X	X	1227	428	667	262	102	53	15	2754	X	X

**Table(27):** Per 1000 distribution of return migrants by location of last residence for each period since migrated

STATE : UTTAR PRADESH			Male (Rural+Urban)									number of return migrants	
period since migrated (years)	per 1000 distribution of return migrants	no. of return migrants per 1000 migrants	location of last residence								all	number of return migrants	
			same district		same state but another district		another state		another country(7)	estimated(0)		sample	
			rural(1)	urban(2)	rural(3)	urban(4)	rural(5)	urban(6)					
(1)	(2)	(3)	(4)	(5)	(6)	(7)	(8)	(9)	(10)	(11)	(12)	(13)	
0	251	514	127	161	46	232	58	377		1000	3365	128	
1	149	123	212	221	44	215	47	210	51	1000	2003	74	
2	107	326	217	172	69	322	30	189		1000	1434	70	
3	54	426	40	190	143	431		197		1000	726	31	
4	58	520	343	35	78	360		183		1000	782	19	
5	35	512	201		585	82		132		1000	473	17	
6-9	88	465	159	48	371	287	11	123		1000	1173	40	
10-15	89	310	84	137	314	168	253	44		1000	1191	39	
16 and above	168	307	197	160	413	70	123	29	8	1000	2250	70	
all years	1000	297	170	147	188	224	69	192	9	1000	13396	488	
est no. of return migrants(00)	X	X	2282	1975	2520	3003	926	2569	121	13396	X	X	
sample no. of return migrants	X	X	87	75	77	125	21	100	3	488	X	X	

**Table(27):** Per 1000 distribution of return migrants by location of last residence for each period since migrated

STATE : UTTAR PRADESH			Person (Rural)									number of return migrants	
period since migrated (years)	per 1000 distribution of return migrants	no. of return migrants per 1000 migrants	location of last residence								all	number of return migrants	
			same district		same state but another district		another state		another country(7)	estimated(0)		sample	
			rural(1)	urban(2)	rural(3)	urban(4)	rural(5)	urban(6)					
(1)	(2)	(3)	(4)	(5)	(6)	(7)	(8)	(9)	(10)	(11)	(12)	(13)	
0	61	524	173	153	59	219	68	328		1000	3365	116	
1	60	121	400	122	146	129	46	126	31	1000	3322	115	
2	58	287	458	62	204	166	35	75		1000	3206	118	
3	42	346	466	54	201	157	55	56	10	1000	2299	84	
4	21	219	459		367	46		128		1000	1185	44	
5	25	281	587	39	213	78	37	46		1000	1367	50	
6-9	99	284	597	23	271	42	31	31	4	1000	5505	199	
10-15	133	264	555	66	246	57	50	11	15	1000	7385	266	
16 and above	501	268	581	66	265	39	35	8	6	1000	27708	991	
all years	1000	260	529	68	238	71	40	46	8	1000	55342	1983	
est no. of return migrants(00)	X	X	29279	3740	13195	3948	2193	2569	419	55342	X	X	
sample no. of return migrants	X	X	1063	130	461	143	79	93	14	1983	X	X	



**Table(27):** Per 1000 distribution of return migrants by location of last residence for each period since migrated

STATE : UTTAR PRADESH			Person (Urban)									
period since migrated (years)	per 1000 distribution of return migrants	no. of return migrants per 1000 migrants	location of last residence								number of return migrants	
			same district		same state but another district		another state		another country(7)	all	estimated(00)	sample
			rural(1)	urban(2)	rural(3)	urban(4)	rural(5)	urban(6)				
(1)	(2)	(3)	(4)	(5)	(6)	(7)	(8)	(9)	(10)	(11)	(12)	(13)
0	18	259	104	169	140	138		449		1000	481	36
1	36	170	57	443	90	161	201	30	19	1000	973	55
2	55	432	106	305	192	204	60	133		1000	1479	93
3	45	344	78	265	159	373	30	94		1000	1192	68
4	60	479	371	97	120	357		55		1000	1604	50
5	31	415	116	123	585	156	22			1000	822	37
6-9	114	404	107	180	359	267	42	45		1000	3040	135
10-15	160	401	91	216	377	157	119	40		1000	4267	182
16 and above	481	392	182	289	285	145	42	52	4	1000	12843	603
all years	1000	377	154	251	287	188	57	60	3	1000	26700	1259
est no. of return migrants(00)	X	X	4099	6710	7670	5018	1514	1614	75	26700	X	X
sample no. of return migrants	X	X	251	373	283	244	44	60	4	1259	X	X

**Table(27):** Per 1000 distribution of return migrants by location of last residence for each period since migrated

STATE : UTTAR PRADESH			Female (Rural)									
period since migrated (years)	per 1000 distribution of return migrants	no. of return migrants per 1000 migrants	location of last residence								number of return migrants	
			same district		same state but another district		another state		another country(7)	all	estimated(00)	sample
			rural(1)	urban(2)	rural(3)	urban(4)	rural(5)	urban(6)				
(1)	(2)	(3)	(4)	(5)	(6)	(7)	(8)	(9)	(10)	(11)	(12)	(13)
0	9	378	460	111	172	53	77	126		1000	423	16
1	34	121	563	36	259	52	74	16		1000	1646	58
2	48	282	536	54	253	76	49	32		1000	2301	84
3	43	339	500	45	222	137	60	25	11	1000	2085	76
4	23	211	503		402	26		69		1000	1082	40
5	25	274	585	44	241	89	41			1000	1209	44
6-9	108	280	607	24	279	34	34	18	4	1000	5171	187
10-15	148	267	565	59	246	59	52	4	16	1000	7117	256
16 and above	562	268	586	64	269	37	32	6	6	1000	26951	964
all years	1000	260	575	55	265	48	39	12	7	1000	47985	1725
est no. of return migrants(00)	X	X	27586	2641	12725	2293	1859	563	318	47985	X	X
sample no. of return migrants	X	X	1004	92	443	84	68	22	12	1725	X	X

**Table(27):** Per 1000 distribution of return migrants by location of last residence for each period since migrated

STATE : UTTAR PRADESH			Male (Rural)									
period since migrated (years)	per 1000 distribution of return migrants	no. of return migrants per 1000 migrants	location of last residence								number of return migrants	
			same district		same state but another district		another state		another country(7)	all	estimated(00)	sample
			rural(1)	urban(2)	rural(3)	urban(4)	rural(5)	urban(6)				
(1)	(2)	(3)	(4)	(5)	(6)	(7)	(8)	(9)	(10)	(11)	(12)	(13)
0	400	555	131	159	42	243	67	357		1000	2942	100
1	228	122	240	206	36	206	19	234	61	1000	1676	57
2	123	299	261	83	79	393		184		1000	905	34
3	29	437	134	150		354		362		1000	214	8
4	14	362				252		748		1000	103	4
5	21	349	603					397		1000	158	6
6-9	45	372	446		149	170		234		1000	334	12
10-15	36	200	288	254	262			196		1000	268	10
16 and above	103	278	420	146	125	107	139	64		1000	758	27
all years	1000	260	230	149	64	225	45	273	14	1000	7357	258
est no. of return migrants(00)	X	X	1693	1099	470	1655	333	2006	102	7357	X	X
sample no. of return migrants	X	X	59	38	18	59	11	71	2	258	X	X

**Table(27):** Per 1000 distribution of return migrants by location of last residence for each period since migrated

STATE : UTTAR PRADESH			Female (Urban)									
period since migrated (years)	per 1000 distribution of return migrants	no. of return migrants per 1000 migrants	location of last residence								number of return migrants	
			same district		same state but another district		another state		another country(7)	all	estimated(00)	sample
			rural(1)	urban(2)	rural(3)	urban(4)	rural(5)	urban(6)				
(1)	(2)	(3)	(4)	(5)	(6)	(7)	(8)	(9)	(10)	(11)	(12)	(13)
0	3	94	181	152	668					1000	58	8
1	31	203	52	515	92	109	204		28	1000	646	38
2	46	461	86	294	269	206	47	97		1000	950	57
3	33	301	137	309	127	306	52	70		1000	680	45
4	45	434	353	139	142	342		24		1000	925	35
5	25	336	188	199	403	176	35			1000	507	26
6-9	107	372	131	223	321	241	52	33		1000	2201	107
10-15	162	411	109	247	391	141	62	51		1000	3343	153
16 and above	549	403	195	305	249	158	33	57	3	1000	11351	560
all years	1000	383	170	282	272	178	45	51	3	1000	20661	1029
est no. of return migrants(00)	X	X	3510	5834	5620	3670	921	1051	56	20661	X	X
sample no. of return migrants	X	X	223	336	224	178	34	31	3	1029	X	X

**Table(27):** Per 1000 distribution of return migrants by location of last residence for each period since migrated

**STATE : UTTAR PRADESH**

**Male (Urban)**

period since migrated (years)	per 1000 distribution of return migrants	no. of return migrants per 1000 migrants	location of last residence								number of return migrants	
			same district		same state but another district		another state		another country(7)	all	estimated(00)	sample
			rural(1)	urban(2)	rural(3)	urban(4)	rural(5)	urban(6)				
(1)	(2)	(3)	(4)	(5)	(6)	(7)	(8)	(9)	(10)	(11)	(12)	(13)
0	70	340	93	171	68	157		511		1000	423	28
1	54	129	67	301	85	264	194	90		1000	327	17
2	88	388	142	325	52	201	82	198		1000	529	36
3	85	422		207	203	463		127		1000	512	23
4	112	557	395	41	90	376		97		1000	679	15
5	52	667			877	123				1000	315	11
6-9	139	517	45	68	460	334	15	78		1000	839	28
10-15	153	368	25	103	329	217	326			1000	923	29
16 and above	247	324	83	167	559	52	115	11	13	1000	1492	43
all years	1000	360	98	145	339	223	98	93	3	1000	6039	230
est no. of return migrants(00)	X	X	589	876	2049	1348	593	564	19	6039	X	X
sample no. of return migrants	X	X	28	37	59	66	10	29	1	230	X	X

ifjf'k'V C %l o&k.k grqiz, lx eayk; h x; h vud ph

RURAL	
URBAN	

\*

CENTRAL	
STATE	

\*

**GOVERNMENT OF INDIA  
NATIONAL SAMPLE SURVEY ORGANISATION  
SOCIO-ECONOMIC SURVEY  
SIXTY FOURTH ROUND: JULY 2007 – JUNE 2008  
SCHEDULE 10.2: EMPLOYMENT & UNEMPLOYMENT AND MIGRATION  
PARTICULARS**

[0] descriptive identification of sample household	
1. state/u.t:	5. hamlet name:
2. district:	6. ward /inv. unit /block:
3. tehsil/town * :	7. name of head of household:
4. village name:	8. name of informant:

[1] identification of sample household									
item no.	item	code			item no.	item	code		
1.	srl. no. of sample village/ block				11.	sub-sample			
2.	round number	6		4	12.	FOD sub-region			
3.	schedule number	1	0	2	13.	sample hg/sb number (1/2)			
4.	sample ( <i>central-1, state-2</i> )								
5.	sector ( <i>rural-1, urban-2</i> )				14.	second-stage stratum			
6.	state-region				15.	sample household number			
7.	district				16.	srl. no. of informant (as in col.1, bl. 4)			
8.	stratum				17.	response code			
9.	sub-stratum				18.	survey code			
10.	sub-round				19.	reason for substitution of original household (code)			

**CODES FOR BLOCK 1**

*item 17: response code : informant: co-operative and capable -1, co-operative but not capable -2, busy -3, reluctant -4, others -9*

*item 18: survey code : original – 1, substitute – 2, casualty – 3*

*item 19: reason for substitution of original household : informant busy -1, members away from home -2, informant non-cooperative -3, others -9*

\* tick mark ( √ ) may be put in the appropriate place.

<b>[2] particulars of field operation</b>												
sl. no.	item		investigator/ senior investigator				superintendent / senior superintendent			other supervisory officer		
(1)	(2)		(3)				(4)			(5)		
1.	i) name (block letters)											
	ii) code											
2.	<b>date(s) of :</b>		DD	MM	YY	DD	MM	YY	DD	MM	YY	
	(i) survey/inspection											
	(ii) receipt											
	(iii) scrutiny											
	(iv) despatch											
3.	number of additional sheets attached											
4.	total time taken to canvass (in minutes)	Schedule 10.2										
5.		block 7 of schedule 10.2										
6.	signature											

**[8] remarks by investigator/ senior investigator**

**[9] comments by superintendent / senior superintendent**

**[10] comments by other supervisory officer**

[3] household characteristics							
1.	household size			9.	if code 1	location of last usual place of residence ( code)	
2.	principal industry (NIC-2004)	description:			10.	in item 8,	pattern of migration ( code)
		code (5-digit)					11.
3.	principal occupation (NCO-2004)	description:			12.		whether any former member of the household migrated out any time in the past (yes - 1, no - 2)
		code (3-digit)					
4.	household type (code)			13.	if 1 in item 12,	male	
5.	religion (code)			14.	number of members who migrated out	female	
6.	social group (code)			15.	amount of remittances received during the last 365 days (Rs.) (to be copied from entry against srl. no. 99, col.10 of bl. 3.1)		
7.	land possessed as on date of survey (code)			16.	if entry>0 in item 15, use of remittances (maximum three codes in descending order of amount used)		
8.	whether the household migrated to the village/town of enumeration during the last 365 days. ( yes - 1, no - 2)			17.	monthly household consumer expenditure (Rs.) (to be copied from item 23, block 7)		

Note: 1 acre = 0.4047 hectare, 1 hectare=10, 000 square metre

### Codes for Block 3

#### item 4: household type:

for rural areas: self-employed in non-agriculture-1, agricultural labour-2, other labour-3, self-employed in agriculture-4, others-9.

for urban areas: self-employed-1, regular wage/salary earning-2, casual labour-3, others-9.

item 5: religion: Hinduism-1, Islam-2, Christianity -3, Sikhism-4, Jainism-5, Buddhism-6, Zoroastrianism-7, others-9.

item 6: social group: scheduled tribe-1, scheduled caste-2, other backward class-3, others-9.

#### item 7: land possessed (area in hectare):

less than 0.005 .....	01	2.01 - 3.00 .....	07
0.005 - 0.01 .....	02	3.01 - 4.00 .....	08
0.02 - 0.20 .....	03	4.01 - 6.00 .....	10
0.21 - 0.40 .....	04	6.01 - 8.00 .....	11
0.41 - 1.00 .....	05	greater than 8.00.....	12
1.01 - 2.00 .....	06		

item. (9): location of last usual place of residence: same district: rural-1, urban-2; same state but another district: rural-3, urban-4; another state: rural-5, urban-6; another country-7.

item. (10): pattern of migration: temporary-1, permanent - 2

#### item. (11): reason for migration:

in search of employment -01, in search of better employment - 02, business - 03, to take up employment / better employment - 04, transfer of service/ contract - 05, proximity to place of work - 06, studies - 07, natural disaster (drought, flood, tsunami, etc.) -08, social / political problems (riots, terrorism, political refugee, bad law and order, etc.) -10, displacement by development project - 11, acquisition of own house/ flat - 12, housing problems - 13, health care - 14, post retirement -15, marriage - 16, others -19.

#### Item 16: use of remittances:

for household consumer expenditure: on food items - 01, education of household members- 02, , household durable -03, marriage and other ceremonies - 04, health care- 05, others items on household consumer expenditure- 06;for improving housing condition (major repairs, purchase of land and buildings, etc.)- 07,debt repayment-08,financing working capital - 10,initiating new entrepreneurial activity - 11,saving/investment - 12,others - 19.

<b>[3.1] particulars of out-migrants who migrated out any time in the past (i.e.,for households with entry 1 in item 12 bl. 3)</b>										
srl. no	sex (male-1, female-2)	present age (years)	present place of residence (code)	reason for migration (code)	period since leaving the household (years)	whether presently engaged in any economic activity (yes - 1, no - 2, not known - 9)	whether sent remittances during the last 365 days (yes - 1, no - 2)	if 1 in column 8,		
								number of times remittances sent during the last 365 days	amount of remittances sent during the last 365 days (Rs.)	
(1)	(2)	(3)	(4)	(5)	(6)	(7)	(8)	(9)	(10)	
01.										
02.										
03.										
04.										
05.										
06.										
07.										
08.										
09.										
10.										
11.										
12.										
13.										
14.										
15.										
<b>99.</b> <b>total</b>										

### **Codes for Block 3.1**

col. (4): **present place of residence** : same state and within the same district – 1, same state but another district – 2, outside the state – 3; another country – 4, not known – 9

col. (5): **reason for migration**:

in search of employment –01, in search of better employment – 02, business – 03, to take up employment / better employment – 04, transfer of service/ contract – 05, proximity to place of work – 06, studies – 07, natural disaster (drought, flood, tsunami, etc.) –08, social / political problems (riots, terrorism, political refugee, bad law and order, etc.) –10, displacement by development project – 11, acquisition of own house/ flat – 12, housing problems – 13, health care – 14, post retirement –15, marriage –16, migration of parent/earning member of the family–17, others –19.

**Codes for Block 4**

col. (3): **relation to head:**

*self-1, spouse of head-2, married child-3, spouse of married child-4, unmarried child-5, grandchild-6, father/mother/father-in-law/mother-in-law-7, brother/sister/brother-in-law/sister-in-law/other relatives-8, servants/employees/other non-relatives-9.*

col. (6): **marital status:**

*never married-1, currently married-2, widowed-3, divorced/separated-4.*

col. (7): **educational level - general:**

*not literate -01, literate without any schooling: 02, literate without formal schooling: literate through NFEC/AIEP -03, literate through TLC/AEC -04, others -05; literate with formal schooling including EGS: below primary -06, primary -07, upper primary / middle -08, secondary -10, higher secondary -11, diploma/certificate course -12, graduate -13, postgraduate and above -14.*

col. (8): **educational level - technical:**

*no technical education -1, technical degree (graduate level) in agriculture/ engineering/ technology/ IT/medicine/management, etc.-2; technical degree (postgraduate and above level) in agriculture/ engineering/ technology/ IT/ medicine/ management, etc.-3; diploma or certificate (below graduate level) in agriculture/ engineering/ technology/IT/ medicine/ management, etc. -4; diploma or certificate (graduate level) in agriculture/ engineering/ technology/IT/ medicine/ management, etc. -5; diploma or certificate (postgraduate and above level) in agriculture/ engineering/ technology/IT/ medicine/ management, etc. -6;*

col. (9): **status:**

*worked in h.h. enterprise (self-employed): own account worker -11, employer-12, worked as helper in h.h. enterprise (unpaid family worker) -21; worked as regular salaried/ wage employee -31, worked as casual wage labour: in public works -41, in other types of work -51; did not work but was seeking and/or available for work -81, attended educational institution -91, attended domestic duties only -92, attended domestic duties and was also engaged in free collection of goods (vegetables, roots, firewood, cattle feed, etc.), sewing, tailoring, weaving, etc. for household use -93, rentiers, pensioners, remittance recipients, etc. -94, not able to work due to disability -95, others (including begging, prostitution, etc.) -97.*

col. (11): **industry:** 5-digit code as per NIC-2004.

col. (12): **occupation:** 3-digit code as per NCO-2004

col. (14): **status:** codes as in col. 9 of this block (**only codes 11 to 51 are applicable here**).

col. (16) : **industry** : 5-digit code as per NIC -2004.

col. (17) : **occupation** : 3-digit code as per NCO-2004.

**Codes for Block 5**

col. (4) and (18): **status:**

*codes 11, 12, 21, 31, 51 and 91-95, 97 of col. (9), block 4 and also the following codes: worked as casual wage labour in public works other than NREG public works - 41, worked as casual wage labour in NREG public works - 42, had work in h.h. enterprise but did not work due to: sickness -61, other reasons -62; had regular salaried/wage employment but did not work due to: sickness -71, other reasons - 72; sought work -81, did not seek but was available for work -82, did not work due to temporary sickness (for casual workers only) -98.*

col. (5): **industry division:** 2- digit division codes as per NIC-2004.

col. (6): **operation (for rural areas only):** manual work in cultivation: *ploughing -01, sowing -02, transplanting -03, weeding -04, harvesting -05, other cultivation activities -06;* manual work in other agricultural activities: *forestry -07, plantation -08, animal husbandry -10, fisheries -11, other agricultural activities -12;* manual work in non-agricultural activities -13, non-manual work in: *cultivation -14, activities other than cultivation -15.*

col. (19): **industry** : 5-digit code as per NIC -2004..

col. (20): **occupation** : 3-digit code as per NCO-2004.





[5] time disposition during the week ended on .....																												
srl. no. as in col.1, bl. 4	age (yrs.) as in col.5, bl. 4	current day activity particulars														current weekly activity particulars												
		srl. no. of activity	status (code)	for codes 11 to 72 in col. 4		intensity of activity (full-1.0, half-0.5)							i e a c n . o . h	for codes 31, 41, 42, 51, 71, 72 in col. 4, wage and salary earnings (received or receivable) for the work done during the week (Rs.)			status (code)	for codes 11-72 in col. 18										
				industry division (2-digit NIC-2004 code)	for rural areas only, type of operation (code)	7 <sup>th</sup> day	6 <sup>th</sup> day	5 <sup>th</sup> day	4 <sup>th</sup> day	3 <sup>rd</sup> day	2 <sup>nd</sup> day	1 <sup>st</sup> day		cash	kind	total (col. 15 + col. 16)		industry (5-digit NIC-2004 code)	occupation (3-digit NCO-2004 code)									
						(5)	(6)	(7)	(8)	(9)	(10)	(11)								(12)	(13)	(14)	(15)	(16)	(17)	(18)	(19)	(20)
(1)	(2)	(3)	(4)	(5)	(6)	(7)	(8)	(9)	(10)	(11)	(12)	(13)	(14)	(15)	(16)	(17)	(18)	(19)	(20)									
																<i>description of industry-occupation:</i>												
total																1.0	1.0	1.0	1.0	1.0	1.0	1.0	1.0	7.0				
																<i>description of industry-occupation:</i>												
total																1.0	1.0	1.0	1.0	1.0	1.0	1.0	1.0	7.0				
																<i>description of industry-occupation:</i>												
total																1.0	1.0	1.0	1.0	1.0	1.0	1.0	1.0	7.0				
																<i>description of industry-occupation:</i>												
total																1.0	1.0	1.0	1.0	1.0	1.0	1.0	1.0	7.0				
																<i>description of industry-occupation:</i>												
total																1.0	1.0	1.0	1.0	1.0	1.0	1.0	1.0	7.0				



<b>[5] time disposition during the week ended on .....</b>																			
srl. no. as in col.1, bl. 4	age (yrs.) as in col.5, bl. 4	current day activity particulars											current weekly activity particulars						
		srl. no. of activity	status (code)	for codes 11 to 72 in col. 4		intensity of activity (full-1.0, half-0.5)							i n o. o f e a c h d a 	for codes 31, 41, 42, 51, 71, 72 in col. 4, wage and salary earnings (received or receivable) for the work done during the week (Rs.)			status (code)	for codes 11-72 in col. 18	
				industry division (2-digit NIC-2004 code)	for rural areas only, type of operation (code)	7 <sup>th</sup> day	6 <sup>th</sup> day	5 <sup>th</sup> day	4 <sup>th</sup> day	3 <sup>rd</sup> day	2 <sup>nd</sup> day	1 <sup>st</sup> day		cash	kind	total (col. 15 + col. 16)		industry (5-digit NIC-2004 code)	occupation (3-digit NCO-2004 code)
						(7)	(8)	(9)	(10)	(11)	(12)	(13)							
(1)	(2)	(3)	(4)	(5)	(6)	(7)	(8)	(9)	(10)	(11)	(12)	(13)	(14)	(15)	(16)	(17)	(18)	(19)	(20)
																	<i>description of industry-occupation:</i>		
total						1.0	1.0	1.0	1.0	1.0	1.0	1.0	7.0						
																	<i>description of industry-occupation:</i>		
total						1.0	1.0	1.0	1.0	1.0	1.0	1.0	7.0						
																	<i>description of industry-occupation:</i>		
total						1.0	1.0	1.0	1.0	1.0	1.0	1.0	7.0						
																	<i>description of industry-occupation:</i>		
total						1.0	1.0	1.0	1.0	1.0	1.0	1.0	7.0						
																	<i>description of industry-occupation:</i>		
total						1.0	1.0	1.0	1.0	1.0	1.0	1.0	7.0						

**Codes for Block 6**

col. (5): **destination during longest spell:** same district: rural-1, urban-2; same state but another district: rural-3, urban-4; another state: rural-5, urban-6; another country-7.

col. (6) and col. (15): **industry division:** 2- digit division codes as per NIC-2004

col. (9) **nature of movement :**

temporary: with expected duration of stay less than 12 months – 1, with expected duration of stay 12 months or more - 2; permanent - 3

col. (11): **location of last upr:**

same district: rural-1, urban-2; same state but another district: rural-3, urban-4; another state: rural-5, urban-6; another country-7.

col. (13): **state/ u.t. code:**

Andhra Pradesh	....28	Gujarat	....24	Madhya Pradesh	....23	Punjab	....03	West Bengal	....19
Arunachal Pradesh	....12	Haryana	....06	Maharashtra	....27	Rajasthan	....08	A & N Islands	....35
Assam	....18	Himachal Pradesh	....02	Manipur	....14	Sikkim	....11	Chandigarh	....04
Bihar	....10	Jammu & Kashmir	....01	Meghalaya	....17	Tamil Nadu	....33	Dadra & Nagar Haveli	....26
Chhattisgarh	....22	Jharkhand	....20	Mizoram	....15	Tripura	....16	Daman & Diu	....25
Delhi	....07	Karnataka	....29	Nagaland	....13	Uttaranchal	....05	Lakshadweep	....31
Goa	....30	Kerala	....32	Orissa	....21	Uttar Pradesh	....09	Pondicherry	....34

**country code:**

Afghanistan – 41, Bangladesh- 42, Bhutan- 43, Maldives - 44, Nepal - 45, Pakistan- 46, Sri Lanka –47, Gulf Countries (Saudi Arabia, Iran, Iraq, Kuwait, UAE and other countries of the region)- 48, Other Asian Countries- 49, USA- 50, Canada- 51, Other Countries of North and South America- 52, UK - 53, Other Countries of Europe- 54, Countries of Africa- 55, Rest of the World- 99.

col. (14): **usual activity (ps) at the time of leaving last upr:**

worked in h.h. enterprise (self-employed): own account worker -11, employer-12, worked as helper in h.h. enterprise (unpaid family worker) -21; worked as regular salaried/ wage employee -31, worked as casual wage labour: in public works -41, in other types of work -51; did not work but was seeking and/or available for work -81, attended educational institution -91, attended domestic duties only -92, attended domestic duties and was also engaged in free collection of goods (vegetables, roots, firewood, cattle feed, etc.), sewing, tailoring, weaving, etc. for household use -93, rentiers, pensioners , remittance recipients, etc. -94, not able to work due to disability -95, others (including begging, prostitution, etc.) -97.

col. (16): **reason for leaving the last usual place of residence:**

in search of employment –01, in search of better employment – 02, business – 03, to take up employment / better employment – 04, transfer of service/ contract – 05, proximity to place of work – 06, studies – 07, natural disaster (drought, flood, tsunami, etc.) –08, social / political problems (riots, terrorism, political refugee, bad law and order, etc.) –10, displacement by development project – 11, acquisition of own house/ flat – 12, housing problems – 13, health care – 14, post retirement –15, marriage –16, migration of parent/earning member of the family –17, others –19.



<b>[7] household consumer expenditure</b>			
srl. no.	item group	value of consumption (Rs) during	
		last 30 days	last 365 days
(1)	(2)	(3)	(4)
1.	cereals & cereal products (includes muri, chira, maida, suji, noodles, bread (bakery), barley, cereal substitutes, etc.)		
2.	pulses & pulse products (includes soyabean, gram products, besan, sattu, etc.)		
3.	milk and milk products (includes milk condensed/powder, baby food, ghee, butter, ice-cream, etc.)		
4.	edible oil and vanaspati		
5.	vegetables, fruits & nuts (includes garlic, ginger, mango, banana, coconut, dates, kishmish, monacca, other dry fruits, etc.)		
6.	egg, fish & meat		
7.	sugar (includes gur, candy (misri), honey, etc.)		
8.	salt & spices and other food items (includes beverages such as tea, coffee, fruit juice and processed food such as biscuits, cake, pickles, sauce, cooked meals, dry chillies, curry powder, etc.)		
9.	pan, tobacco & intoxicants		
10.	fuel & light		
11.	entertainment (includes cinema, picnic, sports, club fees, video cassettes, cable charges, etc.)		
12.	personal care and effects, toilet articles and other sundry articles (includes spectacles, torch, umbrella, lighter, toothpaste, hair oil, shaving blades, electric bulb, tubelight, glassware, bucket, washing soap, agarbati, insecticide, etc.)		
13.	consumer services and conveyance (includes domestic servant, tailoring, grinding charges, telephone, legal expenses, pet animals porter charges, diesel, petrol, school bus/van, etc.)		
14.	rent/ house rent, consumer taxes and cesses (includes water charges, etc.)		
15.	medical expenses (non-institutional)		
16.	<b>sub-total (items 1 to 15)</b>		
17.	medical (institutional)		
18.	tuition fees & other fees, school books & other educational articles (includes private tutor, school/college fees, newspaper, library charges, stationery, internet charges, etc.)		
19.	clothing, bedding and footwear		
20.	durable goods		
21.	<b>sub-total (items 17 to 20)</b>		
22.	average monthly expenditure for items 17 to 20 [ <i>item 21</i> x (30÷365)]		
23.	<b>monthly household consumer expenditure (item 16 + item 22)</b>		