

उत्तर प्रदेश में कृषक परिवारों की अवस्थिति का मूल्यांकन रा.प्र.स. 70वीं आवृत्ति अनुसूची-33 पर आधारित

(जनवरी-दिसम्बर 2013)

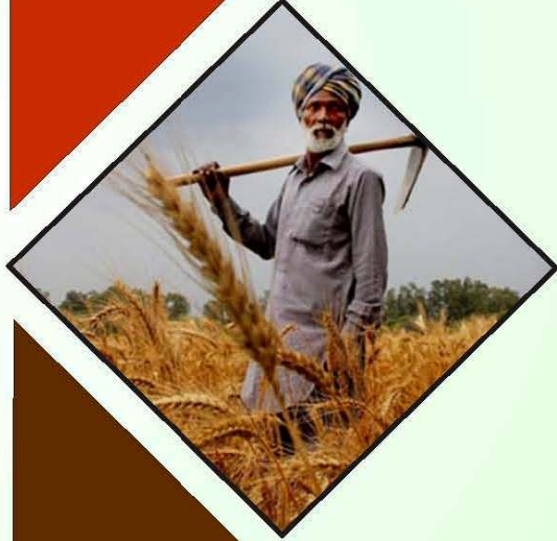

अर्थ एवं संख्या प्रभाग
राज्य नियोजन संस्थान, नियोजन विभाग
उत्तर प्रदेश

website-<http://updes.up.nic.in>

E-mail - dsdesd@up.nic.in

उत्तर प्रदेश में कृषक परिवारों की अवस्थिति का मूल्यांकन

रा.प्र.स. 70वीं आवृत्ति अनुसूची-33 पर आधारित
(जनवरी-दिसम्बर 2013)



अर्थ एवं संख्या प्रभाग
राज्य नियोजन संस्थान
उत्तर प्रदेश

Website : <http://updes.up.nic.in>
E-mail : dsdesd@up.nic.in

अनुक्रमणिका

अध्याय / परिशिष्ट	शीर्षक	पृष्ठ सं.
	सर्वेक्षण के मुख्य निष्कर्ष	H-1 से H-6
अध्याय		
प्रथम	परिचय, विषय व्याप्ति, सर्वेक्षण अवधि, प्रतिदर्श अभिकल्प	1 - 9
द्वितीय	संगणन विधि	10 - 13
तृतीय	सर्वेक्षण के निष्कर्ष	14 - 61
चतुर्थ	केन्द्र एवं राज्य प्रतिदर्श के अनुमानों का तुलनात्मक अध्ययन	62 - 64
परिशिष्ट		
एक	फसल कोड एवं भूमिधारिता वर्ग	A-1
दो	साँख्यिकीय सारिणीयों की सूची	B-1 से B-3
तीन	सर्वेक्षण में प्रयुक्त अनुसूची	C-1 से C-14
चार	साँख्यिकीय सारिणीयाँ	T-1 से T-401

प्राक्कथन

राष्ट्रीय प्रतिदर्श सर्वेक्षण कार्यालय (रा.प्र.स.), भारत सरकार से समन्वय रखते हुए अर्थ एवं संख्या प्रभाग, राज्य नियोजन संस्थान, उ०प्र० द्वारा समतुल्य प्रतिदर्श आधार पर विभिन्न सामाजार्थिक विषयों से सम्बन्धित आँकड़े प्रतिवर्ष एकत्र किये जाते हैं। रा.प्र.स. की 70वीं आवृत्ति (सर्वेक्षण अवधि जनवरी-दिसम्बर, 2013) को भूमि एवं पशुधन धारिता, ऋण एवं निवेश के साथ-साथ 'कृषक परिवारों की अवस्थिति के मूल्यांकन' हेतु चिन्हित किया गया था।

प्रस्तुत रिपोर्ट "उत्तर प्रदेश में कृषक परिवारों की अवस्थिति का मूल्यांकन" रा.प्र.स. 70वीं आवृत्ति अनुसूची 33 में राज्य प्रतिदर्श के अन्तर्गत एकत्रित आँकड़ों के आधार पर तैयार की गयी है। आशा है कि प्रस्तुत रिपोर्ट उक्त विषयक आँकड़ों में अभिरुचि रखने वाले विभिन्न संगठनों तथा शोधकर्ताओं की आवश्यकताओं की पूर्ति में उपयोगी सिद्ध होगी।

मैं उ०प्र० के ग्रामीण क्षेत्र के उन सभी प्रतिदर्श परिवारों का आभारी हूँ जिन्होंने इस सर्वेक्षण हेतु सूचना देने में सहयोग प्रदान किया। साथ ही रा.प्र.स. कार्यालय, भारत सरकार के समंक विधायन प्रभाग (डी.पी.डी) के अधिकारियों का धन्यवाद करना चाहता हूँ, जिनके द्वारा उक्त सर्वेक्षण में एकत्र होने वाले आँकड़ों की डेटा इन्ट्री तथा वैलीडेशन हेतु सॉफ्टवेयर विकसित किया तथा प्रभाग के अधिकारियों को उसके प्रचालन का प्रशिक्षण प्रदान किया गया। अंत में रा.प्र.स. से सम्बन्धित प्रभाग के क्षेत्रीय तथा मुख्यालय स्तर पर तैनात अधिकारियों/कर्मचारियों को भी धन्यवाद ज्ञापित करता हूँ जिनके सहयोग एवं परिश्रम से उक्त आँकड़े एकत्रित कर रिपोर्ट तैयार की जा सकी है।

लखनऊ

दिनांक : २२ मार्च , 2018

(अशोक कुमार पवार)
निदेशक।

मुख्य निष्कर्ष

रा.प्र.स. 70वीं आवृत्ति की अनुसूची 33 में कृषक परिवारों की अवस्थिति का मूल्यांकन सर्वेक्षण राज्य के केवल ग्रामीण क्षेत्र में सम्पन्न हुआ। उक्त सर्वेक्षण में कृषक परिवारों की कृषि तथा अन्य सामाजार्थिक विशिष्टताओं जैसे मजदूरी आय सहित कृषि एवं गैर-कृषि व्यवसाय से आय एवं व्यय से सम्बन्धित सूचनाएं संग्रहित की गयी। चयनित प्रतिदर्श परिवारों से दो गमनों में सूचनाएं एकत्र की गयी। प्रथम गमन जनवरी से जुलाई, 2013 तथा द्वितीय गमन अगस्त से दिसम्बर, 2013 की अवधि में सम्पन्न हुआ। उक्त दोनों गमनों में फसलों हेतु सूचना एकत्र करते समय यह सुनिश्चित किया गया कि कृषि वर्ष 2012-13 की अवधि में उगायी गयी सभी फसलों, चाहे वे प्रमुख हों अथवा नहीं, को सम्मिलित किया गया। अन्य मदों की सूचना हेतु विभिन्न सन्दर्भ अवधियाँ-विगत 30 दिन अथवा 365 दिन प्रयुक्त हुईं। उत्पादक परिसम्पत्तियों एवं खेती पर व्यय एवं प्राप्तियों की सूचना एकत्र करने हेतु प्रथम गमन में सन्दर्भ अवधि जुलाई से दिसम्बर, 2012 तथा द्वितीय गमन में सन्दर्भ अवधि जनवरी से जून, 2013 थी। राज्य हेतु कुल 974 प्रतिदर्श इकाइयों का चयन किया गया था। जिनमें 618 इकाइयाँ ग्रामीण तथा 356 इकाइयाँ नगरीय क्षेत्र हेतु चयनित की गयी। ग्रामीण क्षेत्र हेतु चयनित कुल 618 प्रथम चरण इकाइयों के सापेक्ष 616 प्रथम चरण इकाइ का सर्वेक्षण किया गया, जबकि 1 प्रथम चरण इकाई 'गैर-आबाद' तथा 1 'जीरो केस' थी। राज्य में कुल 616 ग्रामों के अन्तर्गत प्रथम गमन में 4907 परिवारों तथा द्वितीय गमन में 4906 परिवारों (प्रथम गमन के चिन्हित परिवारों) का सर्वेक्षण किया गया। जिसके आधार पर प्रस्तुत रिपोर्ट में मुख्य निष्कर्ष निम्नवत् है—

1. राज्य के ग्रामीण क्षेत्र में 154.98 लाख कृषक परिवार अनुमानित हुए। राज्य के ग्रामीण क्षेत्र में कुल 884.62 लाख व्यक्ति अनुमानित हुए, जिसमें से 463.44 लाख (52.39 प्रतिशत) पुरुष तथा 421.18 लाख (47.61 प्रतिशत) महिलाएं अनुमानित हुईं।
2. राज्य में 593.26 लाख (67.06 प्रतिशत) व्यस्क तथा 291.36 लाख (32.94 प्रतिशत) बच्चे अनुमानित हुए। राज्य के परिवारों में लिंगानुपात 909 पाया गया।
3. राज्य के कुल कृषक परिवारों में 3.61 लाख परिवार (2.33 प्रतिशत) अनुसूचित जनजाति, 30.88 लाख परिवार (19.92 प्रतिशत) अनुसूचित जाति, 86.21 लाख परिवार (55.63 प्रतिशत) अन्य पिछड़ा वर्ग तथा 34.28 लाख परिवार (22.12 प्रतिशत) अन्य वर्ग के अनुमानित हुए।
4. राज्य के कुल कृषक परिवारों में 5.27 लाख परिवार (3.40 प्रतिशत) 0.01 हेक्टेयर से कम भूमि, 65.50 लाख परिवार (42.27 प्रतिशत) 0.01-0.40 हेक्टेयर के मध्य भूमि, 53.05 लाख परिवार (34.23 प्रतिशत) 0.40-1.00 हेक्टेयर के मध्य भूमि, 20.82 लाख परिवार (13.43 प्रतिशत) 1.01-2.00 हेक्टेयर के मध्य भूमि, 10.06 लाख परिवार (6.49 प्रतिशत) 2.01-4.00 हेक्टेयर के मध्य, 0.28 लाख परिवार (0.18 प्रतिशत) 4.01 हेक्टेयर से अधिक भूमि धारित करते पाये गये।
5. अनुसूचित जनजाति के अन्तर्गत अधिकांशतः 64.58 प्रतिशत कृषक परिवार 0.4-1.00 हे. धारित भूमि वर्ग में अनुमानित हुए। जबकि अनुसूचित जाति के 51.05

- प्रतिशत कृषक परिवार, अन्य पिछड़ा वर्ग के 42.88 प्रतिशत कृषक परिवार तथा अन्य वर्ग के 34.76 प्रतिशत कृषक परिवार 0.01–0.40 हे. के मध्य भूमि धारित वर्ग में अनुमानित हुए।
6. राज्य में 10.04 प्रतिशत कृषक परिवारों के पास अन्त्योदय राशन कार्ड अनुमानित हुए। इसी प्रकार 16.16 प्रतिशत कृषक परिवारों के पास गरीबी रेखा से नीचे का राशन कार्ड एवं 57.76 प्रतिशत कृषक परिवारों के पास अन्य प्रकार के राशन कार्ड अनुमानित हुए। जबकि 16.03 प्रतिशत परिवारों के पास कोई राशन कार्ड नहीं पाया गया।
 7. राज्य के 99.50 प्रतिशत कृषक परिवारों के पास अपने स्वाधिपत्य के अन्तर्गत आवास अनुमानित हुए। 'किसी भी प्रकार की आवासीय इकाई नहीं' के अन्तर्गत सर्वाधिक अनुपलब्धता अनुसूचित जनजाति वर्ग के 2.80 प्रतिशत कृषक परिवारों हेतु अनुमानित हुई। जबकि, अन्य पिछड़ा वर्ग के कृषक परिवारों हेतु यह शून्य रही।
 8. राज्य के 64.66 प्रतिशत कृषक परिवारों के पास पक्के मकान, 20.92 प्रतिशत कृषक परिवारों के पास अर्द्धपक्के मकान तथा 14.41 प्रतिशत कृषक परिवारों के पास कच्चे मकान अनुमानित हुए।
 9. राज्य में मनरेगा जॉब कार्डधारित कृषक परिवारों का प्रतिशत 22.00 अनुमानित हुआ।
 10. राज्य में 0.01 हेक्टेयर से कम भूमि धारित करने वाले कृषक परिवारों में 26.20 प्रतिशत परिवार मनरेगा जॉबकार्डधारक अनुमानित हुए। इसी प्रकार 0.01–0.40 हेक्टेयर के मध्य भूमि धारित करने वाले कृषक परिवारों में सर्वाधिक 27.30 प्रतिशत कृषक परिवार मनरेगा जॉबकार्डधारक अनुमानित हुए।
 11. राज्य के 96.10 प्रतिशत कृषक परिवारों ने विगत 365 दिनों के दौरान कृषि कार्यकलाप हेतु किसी भूमि का प्रचालन (operated) किया। यह प्रतिशत अनुसूचित जनजाति के कृषक परिवारों हेतु सर्वाधिक 97.60 प्रतिशत अनुमानित हुआ। जबकि, अनुसूचित जाति, अन्य पिछड़ा वर्ग तथा अन्य वर्ग हेतु यह प्रतिशत क्रमशः 94.20, 97.30 तथा 95.00 प्रतिशत अनुमानित हुआ।
 12. राज्य में 71.93 प्रतिशत कृषक परिवारों का मुख्य आय का स्रोत कृषि अनुमानित हुआ। जबकि, 19.40 प्रतिशत कृषक परिवारों का मुख्य आय का स्रोत मजदूरी/वेतन अनुमानित हुआ। इसी प्रकार कृषक परिवारों का पशुपालन, अन्य कृषि कार्यकलाप, गैर-कृषि उद्यम, पेंशन, परिलब्धियाँ तथा अन्य मुख्य आय के स्रोत के अन्तर्गत प्रतिशत वितरण क्रमशः 1.97, 1.13, 2.86, 0.86, 1.38 तथा 0.47 अनुमानित हुआ।
 13. राज्य में 0.01 हेक्टेयर से कम भूमि धारित करने वाले कृषक परिवारों में सर्वाधिक 55.10 प्रतिशत कृषक परिवारों का मुख्य आय का स्रोत मजदूरी/वेतन अनुमानित हुआ।

14. राज्य में 0.01–0.40 हेक्टेयर वर्ग में भूमि धारित करने वाले कृषक परिवारों में सर्वाधिक 56.50 प्रतिशत कृषक परिवारों का मुख्य आय का स्रोत कृषि तथा 32.10 प्रतिशत कृषक परिवारों के मुख्य आय का स्रोत मजदूरी/वेतन अनुमानित हुआ।
15. राज्य में मुख्य पेयजल स्रोत के रूप में ट्यूबवेल/बोरवेल(भूछिद्र) का उपयोग करते सर्वाधिक 81.70 प्रतिशत कृषक परिवार अनुमानित हुए। 11.8 प्रतिशत कृषक परिवार पेयजल स्रोत 'नल' का उपयोग करते अनुमानित हुए।
16. राज्य में 68.80 प्रतिशत कृषक परिवारों के पास ग्राम के बाहर कोई भूमि अधिपत्य में अनुमानित नहीं हुई, जबकि राज्य के अन्दर भूमि अधिपत्य में होने की दशा के अन्तर्गत 22.80 प्रतिशत कृषक परिवारों व राज्य के बाहर कोई भूमि अधिपत्य में होने की दशा में 8.2 प्रतिशत कृषक परिवार अनुमानित हुए।
17. राज्य में आय के मुख्य स्रोत 'कृषि' के अन्तर्गत आने वाले कृषक परिवारों मेंसे 36.3 प्रतिशत कृषक परिवारों के पास ग्राम के बाहर भूमि अधिपत्य अनुमानित हुआ।
18. राज्य में कृषक परिवारों में 69.4 प्रतिशत व्यक्ति साक्षर अनुमानित हुए, जिनमें 79.5 प्रतिशत पुरुष तथा 58.4 प्रतिशत महिलाएं साक्षर अनुमानित हुईं।
19. राज्य में कृषि कार्यकलाप स्तर के अन्तर्गत पुरुषों की साक्षरता 73.0 प्रतिशत तथा महिलाओं की साक्षरता 38.8 प्रतिशत अनुमानित हुई, जबकि कृषक परिवारों में गैर-कृषि कार्यकलाप स्तर वाले पुरुषों की साक्षरता 86.7 प्रतिशत तथा महिलाओं की साक्षरता 61.3 प्रतिशत अनुमानित हुई।
20. राज्य में प्रथम गमन के अन्तर्गत 28.5 प्रतिशत व्यक्ति कृषि कार्य तथा 1.1 प्रतिशत व्यक्ति गैर-कृषि कार्य में स्व-कार्यरत पाये गये। जबकि गैर-कृषि क्षेत्र में नियमित वैतनिक/मजदूर कर्मचारी के रूप में 3.1 प्रतिशत व्यक्ति कार्य करते अनुमानित हुए।
21. राज्य में प्रथम गमन के अन्तर्गत 36.9 प्रतिशत व्यक्ति 'नियोजित' तथा 63.1 प्रतिशत व्यक्ति 'अन्य' कार्यकलाप स्तर के अन्तर्गत अनुमानित हुए। प्रथम गमन की भाँति द्वितीय गमन में भी लगभग इसी प्रकार के अनुमान प्राप्त हुए। द्वितीय गमन में 41.0 प्रतिशत पुरुष 'नियोजित' अनुमानित हुए, जो कि प्रथम गमन के सापेक्ष 0.5 प्रतिशत अधिक अनुमानित हुए।
22. कृषक परिवारों में सर्वाधिक 45.7 प्रतिशत व्यक्ति दशम दशमांश में तथा न्यूनतम 28.6 प्रतिशत व्यक्ति तृतीय दशमांश में नियोजित अनुमानित हुए।
23. राज्य में द्वितीय गमन के अन्तर्गत कृषक परिवारों में रोजगार के उद्देश्य से निवास स्थान से दूर रहने वाले सर्वाधिक 38.3 प्रतिशत व्यक्ति षष्ठम दशमांश तथा दोनों गमनों के अन्तर्गत नवम दशमांश में न्यूनतम 5.2 प्रतिशत व्यक्ति अनुमानित हुए।
24. राज्य में प्रथम एवं द्वितीय दोनों गमनों के अन्तर्गत कृषक परिवारों के सर्वाधिक 55.2 प्रतिशत व्यक्ति नियमित वैतनिक/मजदूर कर्मचारी के रूप में तथा न्यूनतम 0.7 प्रतिशत व्यक्ति पशुपालन (आय के मुख्य स्रोत) हेतु निवास स्थान से 15 अथवा अधिक दिनों के लिये बाहर रहते अनुमानित हुए।

25. राज्य में प्रति कृषक परिवार की औसत मासिक आय रू. 7581.49 प्रति माह तथा कुल उपभोक्ता व्यय रू. 6349.52 प्रति माह अनुमानित हुआ।
26. राज्य में प्रथम गमन के अन्तर्गत प्रति कृषक परिवार की औसत मासिक आय रू. 7569.94 प्रति माह तथा कुल उपभोक्ता व्यय रू. 6162.54 प्रति माह अनुमानित हुआ। इसी प्रकार द्वितीय गमन में औसत मासिक आय रू. 7516.98 तथा कुल उपभोक्ता व्यय रू. 6623.55 प्रति माह अनुमानित हुआ।
27. राज्य में कृषक परिवार की कुल आय में 24.63 प्रतिशत मजदूरी/वेतन, 48.47 प्रतिशत शुद्ध कृषि आय, 21.19 प्रतिशत शुद्ध पशुपालन आय तथा 5.71 प्रतिशत शुद्ध गैर-कृषि व्यवसाय के मद से प्राप्त होना अनुमानित हुआ।
28. राज्य में प्रथम गमन के अन्तर्गत कृषक परिवार की कुल आय में 22.85 प्रतिशत मजदूरी/वेतन, 47.69 प्रतिशत शुद्ध कृषि आय, 21.88 प्रतिशत शुद्ध पशुपालन आय तथा 7.58 प्रतिशत शुद्ध गैर-कृषि व्यवसाय के मद से प्राप्त होना अनुमानित हुआ
29. राज्य में द्वितीय गमन के अन्तर्गत कृषक परिवार की कुल आय में 22.67 प्रतिशत मजदूरी/वेतन, 49.74 प्रतिशत शुद्ध कृषि आय, 20.45 प्रतिशत शुद्ध पशुपालन आय तथा 3.14 प्रतिशत शुद्ध गैर-कृषि व्यवसाय के मद से प्राप्त होना अनुमानित हुआ।
30. राज्य में फसली छमाही (जुलाई-दिसम्बर 2012) के कुल कृषक परिवारों में से 92.30 प्रतिशत कृषक परिवार फसल उत्पादन के कार्य करते अनुमानित हुए।
31. राज्य में प्रति कृषक परिवार औसत सकल फसली क्षेत्र 0.629 हेक्टेयर, औसत फसल उत्पादन का मूल्य रू. 30836 तथा औसत कुल उत्पादन मूल्य रू. 31901 अनुमानित हुआ।
32. राज्य में फसली छमाही जनवरी-जून 2013 के कुल कृषक परिवारों में से 92.40 प्रतिशत कृषक परिवार फसल उत्पादन का कार्य करते अनुमानित हुए। प्रति कृषक परिवार औसत सकल फसली क्षेत्र 0.635 हेक्टेयर, औसत फसल उत्पादन का मूल्य रू. 31232 तथा औसत कुल उत्पादन मूल्य रू. 33398 अनुमानित हुआ।
33. राज्य में कृषक परिवारों द्वारा प्रसंस्कृत बीज मुख्यतः स्थानीय व्यापारी तथा लागत सामग्री डीलर से प्राप्त करना अनुमानित हुआ। यह व्यवस्था दोनों फसली छमाहियों में पायी गयी।
34. राज्य में फसली छमाही जुलाई-दिसम्बर 2012 में खेती के साधन के उपयोग के अन्तर्गत सर्वाधिक 58.9 प्रतिशत कृषक परिवार उर्वरक, 29.8 प्रतिशत कृषक परिवार खाद, 30.3 प्रतिशत कृषक परिवार पौधरक्षा रसायन तथा 38.0 प्रतिशत कृषक परिवार सिंचाई के साधन का उपयोग करते अनुमानित हुए।
35. फसली छमाही जनवरी-जून 2013 में खेती के संसाधनों के अन्तर्गत सर्वाधिक 61.0 प्रतिशत कृषक परिवार उर्वरक, 40.4 प्रतिशत कृषक परिवार सिंचाई के साधन, 31.0 प्रतिशत कृषक परिवार खाद, 30.9 प्रतिशत पौधरक्षा रसायनों का उपयोग करते अनुमानित हुए।

36. दोनों फसली छमाहियों में सर्वाधिक 41.9 व 48.5 प्रतिशत कृषक परिवार गन्ना फसल से सम्बन्धित न्यूनतम समर्थन मूल्य के बारे में जानकारी रखते हुए अनुमानित हुए।
37. न्यूनतम समर्थन मूल्य के अन्तर्गत औसत बिक्री दर सर्वाधिक फसली छमाही जुलाई-दिसम्बर 2012 में तिल की रू. 40.00 प्रति किग्रा तथा फसली छमाही जनवरी-जून 2013 में चना रू. 40.00 प्रति किग्रा अनुमानित हुई।
38. मुख्य फसल धान, गेहूँ तथा सरसों की फसल की क्षति का मुख्य कारण अपर्याप्त वर्षा/सूखा बताने वाले क्रमशः 47.1, 100 प्रतिशत तथा 83.3 प्रतिशत कृषक परिवार अनुमानित हुए।
39. अरहर की फसल की क्षति का मुख्य कारण अन्य प्राकृतिक कारण (आग, बज्रपात, तूफान, चक्रवात, बाढ़ इत्यादि) बताने वाले 86.3 प्रतिशत कृषक परिवार अनुमानित हुए।
40. गन्ना तथा आलू की फसल की क्षति का मुख्य कारण रोग/कीट/पशु बताने वाले क्रमशः 71.0 तथा 88.0 प्रतिशत कृषक परिवार अनुमानित हुए।
41. राज्य में दोनों फसली छमाही में फसल हेतु सर्वाधिक 'कोई एजेंट' द्वारा तकनीकी सलाह क्रमशः 32.8 तथा 30.0 प्रतिशत कृषक परिवारों द्वारा ली गयी।
42. विभिन्न स्रोतों से फसल हेतु तकनीकी सलाह लेने हेतु कृषक परिवारों द्वारा किये गये सम्पर्क की बारम्बारता (frequency of contact) का अध्ययन करने पर पाया गया कि सर्वाधिक कृषक परिवारों द्वारा ली गयी सलाह 'मौसमी रूप से' तथा 'आवश्यकता आधारित' थी।
43. राज्य में फसली छमाही जुलाई-दिसम्बर 2012 में विस्तार एजेंट से फसल हेतु ली गयी तकनीकी सलाह को 83.3 प्रतिशत कृषक परिवारों ने वित्तीय स्रोतों के अभाव में नहीं अपनाया।
44. फसली छमाही जनवरी-जून 2013 में विस्तार एजेंट से फसल हेतु ली गयी तकनीकी सलाह को 89.4 प्रतिशत कृषक परिवारों ने वित्तीय स्रोतों के अभाव में नहीं अपनाया।
45. फसली छमाही जुलाई-दिसम्बर 2012 में कृषि तथा गैर-कृषि व्यवसाय पर प्रति कृषक परिवार औसत मासिक व्यय रू. 1403 अनुमानित हुआ तथा फसली छमाही जनवरी-जून 2013 में उक्त व्यय रू. 997 अनुमानित हुआ।
46. संयुक्त (combined) रूप से (दोनों फसली छमाहियों पर आधारित) राज्य में प्रति कृषक परिवार औसत मासिक व्यय रू. 894 अनुमानित हुआ, जिसमें से सर्वाधिक रू. 360 कृषि यंत्र एवं औजार तथा न्यूनतम रू. 127 गैर कृषि व्यवसाय हेतु अनुमानित हुआ।
47. अनुसूचित जनजाति, अनुसूचित जाति, अन्य पिछड़ा वर्ग तथा अन्य वर्ग के अन्तर्गत प्रति कृषक परिवार औसत मासिक व्यय क्रमशः रू. 278, रू. 312, रू. 669, रू. 2178 अनुमानित हुआ।

48. राज्य में प्रति कृषक परिवार कृषि उत्पादन हेतु किया गया औसत मासिक व्यय रू. 1428 तथा कृषि उत्पाद से औसत मासिक आय रू. 5310 अनुमानित हुआ।
49. राज्य में प्रति कृषक परिवार पशुपालन हेतु किया गया औसत मासिक व्यय रू. 1642 तथा पशुपालन से प्राप्त औसत मासिक आय रू. 4643 अनुमानित हुआ।
50. राज्य में दोनों फसली छमाहियों के आधार पर अध्ययन करने पर पाया गया कि मात्र 4.5 प्रतिशत कृषक परिवार गैर-कृषि व्यवसाय करते अनुमानित हुए। जिसमें प्रति कृषक परिवार किया गया औसत मासिक व्यय रू. 20759, औसत मासिक प्राप्तियाँ रू. 30382 तथा औसत मासिक शुद्ध प्राप्तियाँ रू. 9623 अनुमानित हुईं।
51. राज्य में 3.09 प्रतिशत कृषक परिवार ऋणग्रस्त अनुमानित हुए। विभिन्न आय के स्रोतों के अनुसार अध्ययन करने पर पाया गया कि सर्वाधिक 3.94 प्रतिशत ऋणग्रस्त कृषक परिवार पेंशन आय के स्रोत के अन्तर्गत अनुमानित हुए तथा न्यूनतम 1.84 प्रतिशत ऋणग्रस्त कृषक परिवार अन्य कृषि कार्यकलाप आय के स्रोत के अन्तर्गत अनुमानित हुए।
52. सामाजिक वर्गानुसार अध्ययन करने पर पाया गया कि सर्वाधिक 3.48 प्रतिशत ऋणग्रस्त परिवार अन्य पिछड़ा वर्ग के अन्तर्गत तथा न्यूनतम 0.74 प्रतिशत ऋणग्रस्त परिवार अनुसूचित जनजाति वर्ग के अन्तर्गत अनुमानित हुए।



अध्याय—प्रथम
परिचय, विषय व्याप्ति, सर्वेक्षण अवधि, प्रतिदर्श अभिकल्प
(Introduction, Subject coverage, Survey Period, Sample
Design)

1.0 परिचय (Introduction)

साँख्यिकीय प्रतिचयन पद्धतियों का उपयोग करके राष्ट्रीय प्रतिदर्श सर्वेक्षण कार्यालय (पूर्व में राष्ट्रीय प्रतिदर्श सर्वेक्षण संगठन) भारत सरकार द्वारा वर्ष 1950 से सामाजार्थिक क्षेत्र के आँकड़े एकत्र किये जा रहे हैं। यह सर्वेक्षण आवृत्तियों के रूप में सम्पन्न किया जाता है। उत्तर प्रदेश सरकार का अर्थ एवं संख्या प्रभाग भी भारत सरकार के राष्ट्रीय प्रतिदर्श सर्वेक्षण कार्यालय से समन्वय रखते हुए समतुल्य प्रतिदर्श आधार पर नवीं आवृत्ति (वर्ष 1955) से राज्य प्रतिदर्श के रूप में आँकड़े एकत्र कर रहा है। राष्ट्रीय प्रतिदर्श सर्वेक्षण की 70वीं आवृत्ति (जनवरी–दिसम्बर, 2013) को 'भूमि जोत एवं पशुपालन (पशुधन जोत)', 'ऋण एवं निवेश' तथा 'कृषक परिवारों की स्थिति का मूल्यांकन' हेतु चिन्हित किया गया था। कृषक परिवारों की अवस्थिति के मूल्यांकन से सम्बन्धित आँकड़े अनुसूची 33 में एकत्र किये गये।

कृषक परिवारों की अवस्थिति के मूल्यांकन हेतु प्रथम सर्वेक्षण रा.प्र.स. 59वीं आवृत्ति (जनवरी–दिसम्बर 2003) में सम्पन्न हुआ था। उक्त के क्रम में 70वीं आवृत्ति में पुनः इस विषय को सर्वेक्षण में सम्मिलित किया गया। इस सर्वेक्षण में कृषक परिवारों का शैक्षणिक स्तर, उपरोक्ता व्यय, आय एवं उत्पादक परिसम्पत्तियाँ, ऋणग्रस्तता की स्थिति, कृषि कार्य एवं प्राथमिकताएं, प्रौद्योगिकी तक पहुँच एवं संशाधनों की उपलब्धता तथा कृषि एवं गैर-कृषि व्यवसायों पर किये गये व्यय तथा उनसे प्राप्त आय इत्यादि सम्बन्धी सूचनाएं एकत्र की गयी।

1.1 विषय व्याप्ति (Subject coverage)

रा.प्र.स. 70वीं आवृत्ति की अनुसूची 33 में कृषक परिवारों की अवस्थिति का मूल्यांकन सर्वेक्षण राज्य के केवल ग्रामीण क्षेत्र में सम्पन्न हुआ। उक्त सर्वेक्षण में कृषक परिवारों की कृषि तथा अन्य सामाजार्थिक विशिष्टताओं जैसे मजदूरी आय सहित कृषि एवं गैर-कृषि व्यवसाय से आय एवं व्यय से सम्बन्धित सूचनाएं संग्रहित की गयी। चयनित प्रतिदर्श परिवारों से दो गमनों में सूचनाएं एकत्र की गयी। प्रथम गमन जनवरी से जुलाई, 2013 तथा द्वितीय गमन अगस्त से दिसम्बर, 2013 की अवधि में सम्पन्न हुआ। उक्त दोनों गमनों में फसलों हेतु सूचना एकत्र करते समय यह सुनिश्चित किया गया कि कृषि वर्ष 2012–13 की अवधि में उगायी गयी सभी फसलों, चाहे वे प्रमुख हों अथवा नहीं, को सम्मिलित किया गया। अन्य मदों की सूचना हेतु विभिन्न सन्दर्भ अवधियाँ—विगत 30 दिन अथवा 365 दिन प्रयुक्त हुईं। उत्पादक परिसम्पत्तियों एवं खेती पर व्यय एवं प्राप्तियों की सूचना एकत्र करने हेतु प्रथम गमन में सन्दर्भ अवधि जुलाई से दिसम्बर, 2012 तथा द्वितीय गमन में जनवरी से जून, 2013 थी।

1.2 सर्वेक्षण अवधि (Survey period)

इस आवृत्ति में प्रत्येक प्रतिदर्श इकाइयों का सर्वेक्षण दो गमनों (visits) में किया गया। प्रथम गमन की अवधि जनवरी-जुलाई 2013 तक तथा द्वितीय गमन की अवधि अगस्त-दिसम्बर 2013 थी। तथापि सर्वेक्षण की अवधि दो उपावृत्तियों में विभाजित की गयी। प्रथम उपावृत्ति में प्रत्येक गमन की सर्वेक्षण अवधि का प्रथम आधा भाग सम्मिलित हुआ तथा द्वितीय उपावृत्ति में शेष बची अवधि सम्मिलित की गयी। इस प्रकार प्रथम गमन के लिये प्रत्येक उपावृत्ति की अवधि साढ़े तीन माह तथा द्वितीय गमन के लिये ढाई माह निर्धारित हुई। प्रथम गमन की प्रथम उपावृत्ति में जिन प्रतिदर्श इकाइयों का सर्वेक्षण किया गया द्वितीय गमन की प्रथम उपावृत्ति में उनका पुनः भ्रमण किया गया। इसी प्रकार द्वितीय गमन में भी सर्वेक्षण कार्य किया गया।

1.3. प्रतिदर्श अभिकल्प (Sample design):

1.3.1 प्रतिदर्श अभिकल्प की रूपरेखा :

रा.प्र.स. 70वीं आवृत्ति के सर्वेक्षण के लिए एक स्तरीकृत बहुचरणी अभिकल्प अपनाया गया। प्रथम चरण इकाइयां (प्र.च.इ.) ग्रामीण क्षेत्र के लिए जनगणना ग्राम और नगरीय क्षेत्र में नगरीय ढांचा सर्वेक्षण (न.ढा.स.) खण्ड थे। अन्तिम चरण इकाई (यू.एस.यू) दोनों क्षेत्रों में परिवार था। बड़े प्रथम चरण इकाइयों के मामले में एक मध्य स्तरीय प्रतिदर्श प्रत्येक ग्रामीण/नगरीय एफ.एस.यू से दो खेड़ा समूहों का चयन हुआ।

1.3.2 प्रथम चरण इकाइयों के लिए प्रतिचयन ढांचा :

ग्रामीण क्षेत्र के लिए 2001 जनगणना ग्राम की सूची द्वारा प्रतिचयन ढांचा का गठन किया गया। नगरीय क्षेत्र के लिए, नगरीय ढांचा सर्वेक्षण (UFS 2007-12) खण्डों की नवीनतम उपलब्ध सूची एवं गैर न.ढा.स. नगरों के लिए वैसे नगरों/अपवृद्धियों की सूची को प्रतिचयन ढांचा माना गया।

1.3.3 स्तरीकरण (Stratification):

1.3.3.1 ग्रामीण क्षेत्र :

एक जिले के सभी ग्राम एक अलग स्तर बनाये गये थे।

1.3.3.2 नगरीय क्षेत्र :

नगरीय स्तर में जनपद के सभी नगरीय क्षेत्र सम्मिलित थे। यदि जनपद के नगरीय क्षेत्र की जनसंख्या जनगणना 2001 के अनुसार 10 लाख या अधिक थी तो उनमें से प्रत्येक एक भिन्न मूल स्तर गठित हुआ तथा शेष नगरीय क्षेत्र एक भिन्न मूल स्तर माना गया।

1.3.4 उप-स्तरीकरण (Sub-stratification):

1.3.4.1 ग्रामीण क्षेत्र :

ढाँचा के अनुसार जनपद के ग्रामों को पहले कृषि के लिये जोते हुए क्षेत्र में सिंचित क्षेत्र के अनुपात के बढ़ते हुए क्रम में रखा गया। इसके बाद उप-स्तर 1 से 'r/2'की सीमा इस तरह से निर्धारित की गयी कि प्रत्येक उप-स्तर निर्धारित ढांचे के ग्राम समूहों से युक्त था और कम या अधिक समान कृषि के लिए तैयार क्षेत्र रखता था।

1.3.4.2 नगरीय क्षेत्र :

दस लाख से अधिक जनसंख्या वाले नगरों के लिये उप-स्तरीकरण नहीं किया गया। अन्य के लिये प्रत्येक स्तर को 2 उप-स्तरों में निम्न रूप में विभाजित किया गया:-

उप-स्तर 1 : 2011 के जनसंख्या के अनुसार जनपद के 50,000 से कम जनसंख्या वाले सभी नगर

उप-स्तर 2: शेष 10 लाख से कम जनसंख्या वाले नगर

1.3.5 कुल प्रतिदर्श आकार (Total sample size):

राज्य हेतु कुल 974 प्रतिदर्श इकाइयों का चयन किया गया था। जिनमें 618 इकाइयाँ ग्रामीण तथा 356 इकाइयाँ नगरीय क्षेत्र हेतु चयनित की गयी। ग्रामीण क्षेत्र हेतु चयनित कुल 618 प्रथम चरण इकाइयों के सापेक्ष 616 प्रथम चरण ईकाइ का सर्वेक्षण किया गया, जबकि 1 प्रथम चरण इकाई 'गैर-आबाद' तथा 1 'जीरो केस' थी।

1.3.6 ग्रामीण तथा नगरीय क्षेत्र को प्रतिदर्शों का आवंटन :

प्रतिदर्शों (samples) का आवंटन जनगणना 2011 के अनुसार नगरीय क्षेत्र पर दोगुना भार देते हुए इस प्रकार किया गया कि ग्रामीण तथा नगरीय क्षेत्र हेतु न्यूनतम 8 प्रथम चरण इकाइयाँ आवंटित हों।

1.3.8 स्तरों/उप-स्तरों का आवंटन :

1.3.8.1 ग्रामीण : ग्रामीण क्षेत्र में प्रत्येक उप-स्तर के लिये आवंटन 2 रहा।

1.3.8.2 नगरीय : उप-स्तर में प्रथम चरण इकाइयों की संख्या के अनुपात में दो उप-स्तरों के बीच आवंटन को बाँटा गया। प्रत्येक उप-स्तर के लिये न्यूनतम आवंटन 2 रहा।

1.3.9 प्रथम चरण इकाइयों का चयन (Selection of FSUs)

ग्रामीण क्षेत्र हेतु प्रत्येक स्तर/उप-स्तर से प्रतिदर्श ग्रामों की आवश्यक संख्या का चयन प्रतिस्थापन बगैर सरल यादृच्छिक प्रतिचयन (Simple Random Sampling Without Replacement) द्वारा किया गया। नगरीय क्षेत्र के लिये यू.एफ.एस फेज 2007-12 का उपयोग सभी नगरों एवं महानगरों के लिये किया गया तथा प्रत्येक स्तर/उप-स्तर से प्रथम चरण इकाई प्रतिस्थापन बगैर सरल यादृच्छिक प्रतिचयन (SRSWOR) द्वारा किया गया। ग्रामीण एवं नगरीय दोनों प्रतिदर्शों का आहरण दो स्वतंत्र उप-प्रतिदर्शों के रूप में किया गया तथा समान संख्या में प्रतिदर्शों का आवंटन दो उपावृत्तियों के बीच में से किया गया।

1.3.10 खेड़ा समूहों/उपखण्डों/परिवारों का गठन तथा उनका चयन :

प्रतिदर्श प्रथम चरण इकाई की अनुमानित वर्तमान जनसंख्या के अनुसार बड़े ग्रामों/नगरीय खण्डों को एक निश्चित संख्या (D) में विभाजित किया गया, जिसे खेड़ा समूह/उप खण्ड कहा गया। खेड़ा समूह/उप-खण्डों की संख्या को निम्न प्रकार से निर्धारित किया गया :

प्रतिदर्श प्रथम चरण इकाई की लगभग वर्तमान जनसंख्या	गठित किये जाने वाले खेड़ा समूह/उप खण्डों की संख्या
1200 से कम	1
1200 से 1799	3

प्रतिदर्श प्रथम चरण इकाई की लगभग वर्तमान जनसंख्या	गठित किये जाने वाले खेड़ा समूह/उप खण्डों की संख्या
1800 से 2399	4
2400 से 2999	5
3000 से 3599	6
..... इसी प्रकार आगे	...

प्रतिदर्श प्रथम चरण इकाई में खेड़ा-समूहों/उप-खण्डों का गठन न्यूनाधिक बराबर जनसंख्या के अनुसार किया गया।

1.4 द्वितीय चरण स्तरों (Second stage stratum) का गठन एवं परिवारों का आवंटन :

अनुसूची 33 (केवल ग्रामीण) के लिये चार अधिगृहीत भूमि कोड के आधार पर चार द्वितीय चरण स्तर बनाये गये। द्वितीय चरण स्तर संख्या अधिगृहीत भूमि कोड समान था, जो निम्नवत् है :-

द्वि.चरण स्तर/अधिगृहीत भूमि कोड	सर्वेक्षण की तिथि को परिवार द्वारा अधिगृहीत भूमि क्षेत्र
1	0.005 हे.
2	0.005 हे. के बराबर या अधिक लेकिन 1.000 हे. से कम
3	1.000 हे. के बराबर या अधिक लेकिन 2.000 हे. से कम
4	2.000 हे. के बराबर या अधिक

प्रत्येक द्वितीय चरण स्तर से दो परिवारों का चयन किया गया। यदि किसी प्रतिदर्श इकाई में खेड़ा समूह के निर्माण किया गया था तो प्रत्येक खेड़ा X द्वितीय चरण स्तर से एक परिवार का चयन किया गया। द्वितीय चरण स्तर संख्या तथा परिवार का आवंटन निम्न तालिका में प्रदर्शित है :-

द्वि.चरण स्तर	सर्वेक्षित होने वाली प्रतिदर्श परिवारों की संख्या	
	ग्रामीण	नगरीय
4	8 (प्रत्येक द्वितीय चरण स्तर से दो परिवार)	

प्रतिदर्श परिवारों का प्रत्येक द्वितीय चरण स्तर से चयन प्रतिस्थापन बगैर सरल यादृच्छिक प्रतिचयन द्वारा किया गया।

1.5 संकल्पनाएँ एवं परिभाषाएँ (Concepts and definitions)

1.5.1 मकान:

प्रत्येक संरचना, तम्बू, शरणस्थल आदि एक मकान था भले ही उसका उपयोग किसी रूप में-आवासीय, गैर आवासीय, दोनों तथा खाली के रूप में हो रहा था।

1.5.2. परिवार:

सामान्यतया साथ में रहने वाले और एक ही रसोई से भोजन प्राप्त करने वाले व्यक्तियों का एक समूह एक परिवार माना गया था। एक परिवार के सदस्यों के बीच खून का रिश्ता हो भी सकता था और नहीं भी। एक परिवार में सामान्यतया रहने वाले सदस्यों की संख्या उस

परिवार का आकार माना गया था। इसमें अस्थायी रूप से बाहर गये व्यक्ति सम्मिलित किये गये थे, परन्तु अस्थायी रूप से आये मुलाकाती और मेहमान सम्मिलित नहीं किये गये थे। परिवार के मुखिया के कथनानुसार ही परिवार का आकार निर्धारित किया गया था।

1.5.3 परिवार का आकार :

एक परिवार में सामान्यतया रहने वाले सदस्यों की संख्या उस परिवार का आकार माना गया।

1.5.4 परिवार प्ररूप :

परिवार के प्ररूप का निर्धारण सर्वेक्षण तिथि से पिछले 365 दिनों की अवधि में परिवार के रहन सहन एवं आय के स्रोतों के आधार पर किया जाता है। इस उद्देश्य के लिये केवल आर्थिक कार्यकलापों से परिवार की आय (शुद्ध आय) पर विचार किया जाता है। ग्रामीण तथा नगरीय क्षेत्र के लिये परिवार प्ररूप का विवरण निम्नवत् है :—

1.5.4.1 ग्रामीण :

1. कृषि में स्व-नियोजित
2. गैर-कृषि में स्व-नियोजित
3. नियमित मजदूरी/वेतनअर्जक
4. कृषि में आकस्मिक श्रम
5. गैर-कृषि में आकस्मिक श्रम-अर्जन
6. अन्य

1.5.4.2 नगरीय :

1. स्व-नियोजित
2. नियमित मजदूरी/वेतन अर्जन
3. आकस्मिक श्रम
4. अन्य

1.5.5 आर्थिक कार्यकलाप (Economic Activity):

कोई भी कार्यकलाप जिससे ऐसी वस्तुओं और सेवाओं का उत्पादन होता है जो राष्ट्रीय उत्पाद में अभिवृद्धि करते हैं, को आर्थिक कार्यकलाप माना गया है। आर्थिक कार्यकलाप के दो भाग हैं— (i) बाजारी कार्यकलाप तथा (ii) गैर बाजारी कार्यकलाप

बाजारी कार्यकलाप वह है जिसमें कार्यकलाप करने वाले के लिए पारिश्रमिक शामिल होता है। अर्थात् वेतन या लाभ के लिए किया गया कार्यकलाप। इनमें बाजार के लिए उत्पादित वस्तुएं और सेवाएं, सरकारी सेवाओं आदि सहित शामिल हैं। गैर-बाजार कार्यकलाप में स्व-उपभोग हेतु मूल-पण्यों (main cereals) का उत्पादन और अचल परिसम्पत्तियों के स्व-कार्यरत उत्पादन शामिल है।

आर्थिक कार्यकलापों के सम्पूर्ण वर्णक्रम को जैसा कि राष्ट्रीय लेखा की संयुक्त राष्ट्र पद्धति में परिभाषित किया गया है, राष्ट्रीय प्रतिदर्श सर्वेक्षण के रोजगारी एवं बेरोजगारी सर्वेक्षणों में

अपनायी गयी परिभाषा में शामिल नहीं किया गया है। उपरोक्त पहली पद्धति में अन्य चीजों के साथ मूल उत्पादों के स्वकार्यरत संसाधन जैसे कार्यकलाप शामिल हैं, जबकि रा.प्र.स. सर्वेक्षणों में स्व उपभोग के लिए मूल उत्पादों के किये गये संसाधन को आर्थिक कार्यकलाप नहीं माना जाता है। रा.प्र.स. सर्वेक्षण में स्वयं उपभोग के लिए मूल वस्तुओं के उत्पादन से सम्बन्धित कार्यकलापों को केवल कृषि क्षेत्र तक सीमित रखा गया है और इसमें खनन तथा उत्खनन क्षेत्र के कार्यकलाप शामिल नहीं किये जाते हैं।

पूर्व की आवृत्तियों की भांति वैश्यावृत्ति, भीख मांगना, तस्करी आदि कार्यकलापों को परम्परानुसार आर्थिक कार्यकलाप नहीं माना गया था। भले ही उनसे अर्जन हुआ हो।

1.5.6 कार्यकलाप स्तर (Activity Status)

यह कार्यकलाप की वह स्थिति है, जिसमें एक व्यक्ति संदर्भ अवधि के दौरान आर्थिक और गैर-आर्थिक कार्यकलाप में लगा हुआ पाया जाता है। उक्त के अनुसार एक व्यक्ति संदर्भ अवधि के दौरान निम्नांकित तीन स्थितियों में से किसी एक में या उनके मिश्रण में लगा हुआ होगा—

- (i) आर्थिक कार्यकलाप में कार्यरत है या कार्यरत रहा है।
- (ii) आर्थिक कार्यकलाप से जुड़ा नहीं रहा पर या तो काम प्राप्त करने के लिए प्रयास कर रहा है या कार्य मिलने पर करने को तैयार है। और
- (iii) किसी कार्यकलाप से जुड़ा नहीं रहा और न ही कार्यकलाप के लिए उपलब्ध है।

उपर्युक्त (i) व (ii) में उल्लिखित कार्यकलाप स्तर **श्रमबल** में रहने से सम्बन्धित है और (iii) का सम्बन्ध **श्रमबल** में नहीं रहने से है। श्रमिक बल कार्यकलाप स्तरों में से (i) रोजगार से और (ii) बेरोजगारी से सम्बन्धित है। विभिन्न कार्यकलाप स्तरों के अन्तर्गत आने वाले प्रमुख कार्यकलापों को निम्नांकित श्रेणियों में वर्गीकृत किया गया है—

(i) आर्थिक कार्यकलाप में कार्यरत अथवा लगे रहने की स्थिति (नियोजित)

- (अ) एक स्वकार्यरत कामगार के रूप में पारिवारिक उद्यम में कार्य किया
- (ब) पारिवारिक उद्यम में एक नियोक्ता के रूप में कार्य किया
- (स) पारिवारिक उद्यम में एक सहायक के रूप में कार्य किया (बिना पारिश्रमिक पारिवारिक उद्यम में कार्यरत)
- (द) नियमित वैतनिक/मजदूर कर्मचारी के रूप में कार्य किया
- (य) सार्वजनिक निर्माण कार्य में एक अनियत मजदूर के रूप में कार्य किया
- (र) अन्य प्रकार के कार्यों में अनियत मजदूर के रूप में कार्य किया
- (ल) रुग्णता के कारण कार्य नहीं किया, हालांकि पारिवारिक उद्यम में कार्य था
- (व) अन्य कारणों से कार्य नहीं किया, हालांकि पारिवारिक उद्यम में कार्य था
- (स) रुग्णता के कारण कार्य नहीं किया, पर नियमित वैतनिक/मजदूरी पर नियोजित था
- (फ) अन्य कारणों से कार्य नहीं किया, पर नियमित वैतनिक/मजदूरी पर नियोजित था

(ii) कार्यरत नहीं रहा, पर काम की तलाश में या काम के लिए उपलब्ध रहा (बेरोजगार)

- (अ) कार्य की तलाश की
- (ब) तलाश नहीं की पर कार्य हेतु उपलब्ध रहा

(iii) कार्यरत नहीं रहा और न ही कार्य के लिए उपलब्ध (श्रम शक्ति में नहीं)

(क) शैक्षणिक संस्थान में उपस्थित रहा

(ख) घरेलू कार्य करता रहा

(ग) घरेलू कार्य में लगा रहा और पारिवारिक उपयोग हेतु वस्तुओं के निःशुल्क संग्रहण (सब्जियां, कन्द मूल, जलाऊ लकड़ी, जानवरों का चारा, आदि), सिलाई, कढ़ाई, बुनाई आदि में कार्यरत रहा

(घ) किराया, पेंशन, प्रेषित धन आदि का प्राप्तकर्ता

(च) विकलांगता के कारण कार्य करने में असमर्थ

(छ) अन्य (भिखारी, वेश्या आदि सहित)

(ज) रूग्णता के कारण कार्य नहीं (केवल अनियत मजदूरों के लिए)

1.5.7 कामगार (नियोजित) (Workers(Employed)):

वे व्यक्ति कामगार माने जाते हैं जो किसी आर्थिक कार्यकलाप में लगे हों या जो किसी कार्यकलाप से सम्बद्ध होने के बावजूद रूग्णता, चोट या अन्य शारीरिक असमर्थता, खराब मौसम, उत्सव सामाजिक या धार्मिक समारोह या अन्य आकस्मिक स्थिति जिसमें अस्थायी अनुपस्थिति आवश्यक हो, कारणों से अपने कार्य से अनुपस्थित रहा हो। पारिवारिक कृषि या गैर-कृषि आर्थिक कार्यकलाप में सहयोग करने वाले अवैतनिक सहायक को एक कामगार माना जा सकता है। सभी कामगारों को विस्तृत कार्यकलाप श्रेणी "कार्यरत या आर्थिक कार्यकलाप से जुड़ा रहा" के अन्तर्गत आने वाले विस्तृत कार्यकलाप स्तरों में से एक स्तर दिया जाएगा।

1.5.8 स्वनियोजित (Self Employed):

वे व्यक्ति जो अपना स्वयं का कृषि या गैर-कृषि उद्यम चलाते हों या जो किसी धंधे या स्व-कार्यरत व्यवसाय में स्वतंत्र रूप से या एक या कुछ साझेदारों के साथ सम्बद्ध हों, वे पारिवारिक उद्यम में स्व-नियोजित हैं। स्व-नियोजित की आवश्यक विशेषता यह है कि उन्हें अपना संकार्य करने के लिए स्वायत्तता (अर्थात् उत्पादन कैसे, कहाँ और कब किया जाये) और आर्थिक स्वतंत्रता (अर्थात् बाजार, संचालन का पैमाना और धन) प्राप्त होती है। उनके द्वारा प्राप्त किए गए शुल्क या पारिश्रमिक में दो भाग होते हैं- उनके श्रम का हिस्सा और उद्यम का लाभ। स्वनियोजित व्यक्तियों को आगे निम्नलिखित तीन वर्गों में वर्गीकृत किया जा सकता है :

(i) स्व-कार्यरत कामगार:

ये स्व-नियोजित व्यक्ति हैं जो अपना उद्यम स्वकार्यरत रूप से या किसी एक या कुछ साझेदारों के साथ मिलकर चलाते हैं और जिन्होंने संदर्भ अवधि के दौरान कुल मिलाकर अपना उद्यम भाड़े के मजदूरों के बिना चलाया हो। तथापि, उनके पास उद्यम के कार्यकलाप में सहयोग के लिए अवैतनिक सहायक हो सकते हैं।

(ii) नियोक्ता:

वे स्व-नियोजित व्यक्ति जो स्व-कार्यरत या एक अथवा कुछ साझेदारों के साथ अपना कार्य करते हैं और अपना उद्यम मजदूरों को भाड़े पर लेकर चलाते हैं, वे नियोक्ता कहलाते हैं।

(iii) पारिवारिक उद्यम में सहायक (हेल्पर):

सहायक स्व-नियोजित व्यक्तियों की एक श्रेणी है जो अपने आपको अपने स्वयं के पारिवारिक उद्यम में सम्बद्ध रखते हैं, अपना कार्य पूर्णकालिक या अंशकालिक तौर पर करते हैं और किये गये कार्य के बदले में कोई नियमित वेतन या पारिश्रमिक प्राप्त नहीं करते हैं। वे पारिवारिक उद्यम को स्वयं नहीं चलाते परन्तु उद्यम चलाने में उसी परिवार के अन्य सम्बद्ध व्यक्ति की मदद करते हैं।

ऐसे कामगार जो अपनी पसन्द के स्थान, अर्थात् उन्हें नियोजित करने वाले या उनके उत्पादों को बेचने वाले अधिष्ठान के बाहर कार्य करते हैं, ऐसे कामगारों के लिए 'गृह-कामगार', 'गृह-आधारित कामगार' और 'बाहरी कामगार' का सम्बोधन किया जाता है। इस सर्वेक्षण के उद्देश्य से ऐसे सभी कामगारों को गृह-कामगार से सम्बोधित किया गया और उन्हें स्व-नियोजित के रूप में श्रेणीबद्ध किया गया। गृह-कामगार को अपना कार्य करने के लिए स्वायत्ता का कुछ अंश और आर्थिक स्वतंत्रता प्राप्त होती है और उनके कार्यों का प्रत्यक्ष पर्यवेक्षण नहीं होता जैसा कि कर्मचारियों के मामले में होता है। अन्य स्व-नियोजित के समान इन कामगारों को कुछ लागतें उठानी पड़ती हैं, जैसे वे जहां कार्य करते हैं उन भवनों का वास्तविक या आरोपित किराया, गरम करने, प्रकाश और पावर, भण्डारण और परिवहन पर किये गये व्यय। इसके द्वारा यह ज्ञात होता है कि इनके पास उत्पादन के कुछ प्रत्यक्ष या अप्रत्यक्ष साधन होते हैं। यहां स्मरणीय है कि उत्पादन के लिए कर्मचारियों को ऐसे निवेशों की आवश्यकता नहीं होती है।

1.5.9 कृषक परिवार :

एक कृषक परिवार उसे कहते हैं कि जो एक परिवार के रूप में कृषि क्रियाकलापों से कुछ उत्पादन करता है तथा कम से कम उस परिवार का एक सदस्य पिछले 365 दिनों के दौरान कृषि में स्व-नियोजित था। कृषि उत्पादन में निम्नलिखित सम्मिलित है :-

1. कृषि फसलें (चारा फसल सहित), फल एवं सब्जियों का उत्पादन
2. बागान फसलें जैसे चाय, कॉफी, कोका, रबड़ इत्यादि का उत्पादन
3. भूमि के भूखण्डों, जो परिगणन जोत का भाग बनाते हैं, में वन फसलों का उत्पादन
4. पशुपालन (पशुओं से उत्पादन और पशुधन का उत्पादन), मुर्गीपालन और उससे उत्पादन, मत्स्य पालन, मधुमक्खी पालन, खरगोश, फर वाले जानवर और रेशम-कीट पालन। बढ़ने वाले पालतू पशुओं को कृषि उत्पादन नहीं माना गया।

तथापि, केवल कृषि मजदूरों के साथ परिवार, वह परिवार जो पूरी आमदनी, तटीय मछली मारने से प्राप्त करते हैं, कृषक परिवार के अन्तर्गत नहीं माने गये। उक्त के अतिरिक्त वह परिवार जिसमें कम से कम एक सदस्य कृषि में मुख्य अथवा गौड़ आर्थिक कार्यकलाप में स्वनियोजित हो तथा वह कुल कृषि उत्पादों से पिछले 365 दिनों में रू. 3000/- या अधिक मूल्य प्राप्त करता है, उसे ही 'कृषक परिवार' माना गया।

1.5.10 सन्दर्भ अवधि :

फसलों हेतु सूचना प्रथम गमन में जुलाई-दिसम्बर 2012 तथा द्वितीय गमन में जनवरी-जून 2013 की अवधि हेतु संग्रहित की गयी। तथापि, यह सुनिश्चित किया गया कि कृषि वर्ष 2012-13 के दौरान उगायी गयी सभी फसलें प्रथम तथा द्वितीय गमन में समुचित रूप से सम्मिलित की गयी। उत्पादक परिसम्पत्तियों एवं खेती पर व्यय एवं प्राप्तियों की सूचना

एकत्र करने हेतु प्रथम गमन में सन्दर्भ अवधि जुलाई से दिसम्बर, 2012 तथा द्वितीय गमन में जनवरी से जून, 2013 थी।

1.5.11 धारित भूमि :

धारित भूमि का अर्थ है स्वाधिकृत भूमि ('स्वामी जैसे कब्जे वाली' सहित)+पट्टे पर ली गयी भूमि-पट्टे पर दी गयी भूमि+परिवार के कब्जे की वह भूमि जो न स्वाधिकृत है न पट्टे पर ली हुई।

1.5.12 भूमि का पट्टा :

स्थायी वंशागतिशील अधिकार-पत्र के अधिकार का समर्पण किए बिना भूस्वामी द्वारा दूसरों को किराये पर या निःशुल्क दी गयी भूमि पट्टे पर दी गयी भूमि मानी गयी। पट्टे का अनुबंधन लिखित या मौखिक हो सकता है। कभी-कभी फलों के बाग या पुष्पवाटिकाओं को फसल की कटाई के लिए दूसरों को दे दिया जाता है, जिसके बदले स्वामी नकद या वस्तु रूप में भुगतान प्राप्त करता है।

1.5.13 अन्य प्रकार से धारित भूमि :

परिवार द्वारा बगैर स्वामित्व अधिकार पत्र या कब्जे के अधिकार के धारित सभी सार्वजनिक/संस्थागत भूमि इसके अन्तर्गत आती है। यह कब्जा बगैर भूस्वामी की सहमति के होता है। बगैर स्वामित्व के अधिकार पत्र तथा कब्जे के अधिकार के परिवार द्वारा धारित निजी भूमि इस श्रेणी में सम्मिलित नहीं की गयी। परिवार द्वारा अधिक्रमित सभी निजी भूमि पट्टे की भूमि मानी गयी।

1.5.14 पशुधन :

पशुधन में वे सब पशु आते हैं जो खाने, रेशा बनाने, श्रम करने इत्यादि में प्रयुक्त होते हैं।



अध्याय—द्वितीय संगणन विधि

किसी भी वैशेष्य का ग्रामीण/नगरीय क्षेत्र का मान प्राप्त करने के लिए निम्न संगणन विधि अपनायी गयी :—

2.1 Notations:

s = subscript for s-th stratum

t = subscript for t-th sub-stratum

m = subscript for sub-sample (m = 1, 2)

i = subscript for i-th FSU [village (panchayat ward)/ block]

d = subscript for a hamlet-group/ sub-block (d = 1, 2)

j = subscript for j-th second stage stratum in an FSU/ hg/sb

k = subscript for k-th sample household under a particular second stage stratum within an FSU/ hg/sb

D = total number of hg's/ sb's formed in the sample FSU

$D^* = 0$ if $D = 1$

$= (D - 1)$ for FSUs with $D > 1$

N = total number of FSUs in any rural/urban sub-stratum

n = number of sample FSUs surveyed including 'uninhabited' and 'zero cases' but excluding casualty for a particular sub-sample and sub-stratum.

H = total number of households listed in a second-stage stratum of an FSU / hamlet-group or sub-block of sample FSU

h = number of households surveyed in a second-stage stratum of an FSU / hamlet-group or sub-block of sample FSU

x, y = observed value of characteristics x, y under estimation

\hat{X} , \hat{Y} = estimate of population total X, Y for the characteristics x, y

Under the above symbols,

$y_{stmidjk}$ = observed value of the characteristic y for the k-th household in the j-th second stage stratum of the d-th hg/ sb (d = 1, 2) of the i-th FSU belonging to the m-th sub-sample for the t-th sub-stratum of s-th stratum.

2.2 Formulae for Estimation of Aggregates for a particular sub-sample and stratum in Rural / Urban sector:

2.2.1 Schedules 33:

(i) For j-th second stage stratum:

$$\hat{Y}_j = \frac{N}{n_j} \sum_{i=1}^{n_j} \left[\frac{H_{i1j}}{h_{i1j}} \sum_{k=1}^{h_{i1j}} y_{i1jk} + D_i^* \times \frac{H_{i2j}}{h_{i2j}} \sum_{k=1}^{h_{i2j}} y_{i2jk} \right]$$

(ii) For all second-stage strata combined:

$$\hat{Y} = \sum_j \hat{Y}_j$$

Note: i) Schedule 33 has been canvassed in rural sector only
ii) Values of j for different schedules are as follows:

for sch. 33, j = 1, 2, 3 or 4

2.2.2 Estimates in respect of joint operational holdings: In the case of joint operational holdings operated by the sample household jointly with other household(s), the value of a characteristic of the operational holding will be first multiplied by the percentage share of land of the sample household(s) and then the higher estimates will be built up.

2.3 Overall Estimate for Aggregates for a sub-stratum:

Overall estimate for aggregates for a sub-stratum (\hat{Y}_{st}) based on two sub-samples is obtained as:

$$\hat{Y}_{st} = \frac{1}{2} \sum_{m=1}^2 \hat{Y}_{stm}$$

2.4 Overall Estimate for Aggregates for a stratum:

Overall estimate for a stratum (\hat{Y}_s) will be obtained as

$$\hat{Y}_s = \sum_t \hat{Y}_{st}$$

2.5 Overall Estimate of Aggregates at State/UT/all-India level:

The overall estimate \hat{Y} at the State/ UT/ all-India level is obtained by summing the stratum estimates \hat{Y}_s over all strata belonging to the State/ UT/ all-India.

2.6 Estimates of Ratios:

Let \hat{Y} and \hat{X} be the overall estimates of the aggregates Y and X for two characteristics y and x respectively at the State/ UT/ all-India level.

Then the combined ratio estimate (\hat{R}) of the ratio ($R = \frac{Y}{X}$) will be obtained as

$$\hat{R} = \frac{\hat{Y}}{\hat{X}}.$$

2.7 Estimates of Error: The estimated variances of the above estimates will be as follows:

2.7.1 For aggregate \hat{Y} : $V\hat{a}r(\hat{Y}) = \sum_s V\hat{a}r(\hat{Y}_s) = \sum_s \sum_t V\hat{a}r(\hat{Y}_{st})$ where $V\hat{a}r(\hat{Y}_{st})$ is

given by

$V\hat{a}r(\hat{Y}_{st}) = \frac{1}{4}(\hat{Y}_{st1} - \hat{Y}_{st2})^2$, where \hat{Y}_{st1} and \hat{Y}_{st2} are the estimates for sub-sample 1 and sub-sample 2 respectively for stratum 's' and sub-stratum 't'.

2.7.2 For ratio \hat{R} :

$M\hat{S}E(\hat{R}) = \sum_s \sum_t M\hat{S}E_{st}(\hat{R})$ where $M\hat{S}E_{st}(\hat{R})$ is given by

$$M\hat{S}E_{st}(\hat{R}) = \frac{1}{4\hat{X}^2} \left[(\hat{Y}_{st1} - \hat{Y}_{st2})^2 + \hat{R}^2 (\hat{X}_{st1} - \hat{X}_{st2})^2 - 2\hat{R}(\hat{Y}_{st1} - \hat{Y}_{st2})(\hat{X}_{st1} - \hat{X}_{st2}) \right]$$

2.7.3 Estimates of Relative Standard Error (RSE):

$$R\hat{S}E(\hat{Y}) = \frac{\sqrt{V\hat{a}r(\hat{Y})}}{\hat{Y}} \times 100$$

$$R\hat{S}E(\hat{R}) = \frac{\sqrt{M\hat{S}E(\hat{R})}}{\hat{R}} \times 100$$

2.3 Multipliers:

Two sets of multipliers may be generated:

- (i) For visit 1 only
- (ii) For visit 2 only

Hence, household multiplier will be equal to:

- (i) visit 1 multiplier for all estimation based only on the visit 1 households
- (ii) visit 2 multiplier for all estimation based only on the visit 2 households
- (iii) visit 2 multiplier for generating combined estimates based on the common set of households of visit 1 and visit 2.

The formulae for multipliers at stratum/sub-stratum/second-stage stratum for a sub-sample and schedule type are given below:

sch type	sector	formula for multipliers	
		hg / sb 1	hg / sb 2
33	rural	$\frac{N_{st}}{n_{stmj}} \times \frac{H_{stmi1j}}{h_{stmi1j}}$	$\frac{N_{st}}{n_{stmj}} \times D_{stmi}^* \times \frac{H_{stmi2j}}{h_{stmi2j}}$
		(j = 1,2,3,4)	

- Note: (i) For estimating any characteristic for any domain not specifically considered in sample design, indicator variable may be used.
- (ii) Multipliers have to be computed on the basis of information available in the listing schedule irrespective of any misclassification observed between the listing schedule and detailed enquiry schedule.
- (iii) For estimating number of villages possessing a characteristic, $D_{stmi}^* = 0$ in the relevant multipliers and there will be only one multiplier for the village.



अध्याय—तृतीय सर्वेक्षण के मुख्य निष्कर्ष

3.0 परिचय (Introduction):

रा.प्र.स. 70वीं आवृत्ति (जनवरी-दिसम्बर, 2013) की अनुसूची 33 “कृषक परिवारों की अवस्थिति का मूल्यांकन” के अन्तर्गत कृषक परिवारों का व्यापक अध्ययन किया गया। सर्वेक्षण में कृषिगत सुविधाओं, कृषक परिवारों की आय, उत्पादक परिसम्पत्तियाँ, ऋणग्रस्तता, उपलब्ध संसाधन, आधुनिक तकनीकी तक पहुँच, आदि तथ्यों का विश्लेषण करने हेतु आँकड़े एकत्र किये गये। इस सर्वेक्षण के प्रत्येक प्रथम चरण इकाई में दो बार गमन (two visits) किया गया। प्रथम गमन जनवरी-जुलाई, 2013 तथा द्वितीय गमन अगस्त-दिसम्बर, 2013 के मध्य पूरा किया गया। राज्य हेतु कुल 974 प्रतिदर्श इकाइयों का चयन किया गया था। जिनमें 618 इकाइयाँ ग्रामीण तथा 356 इकाइयाँ नगरीय क्षेत्र हेतु चयनित की गयी। ग्रामीण क्षेत्र हेतु चयनित कुल 618 प्रथम चरण इकाइयों के सापेक्ष 616 प्रथम चरण इकाई का सर्वेक्षण किया गया, जबकि 1 प्रथम चरण इकाई ‘गैर-आबाद’ तथा 1 ‘जीरो केस’ थी। राज्य में कुल 616 ग्रामों के अन्तर्गत प्रथम गमन में 4907 परिवारों तथा द्वितीय गमन में 4906 परिवारों (प्रथम गमन के चिन्हित परिवारों) का सर्वेक्षण किया गया। जिसके आधार पर प्रस्तुत रिपोर्ट में विश्लेषण का कार्य किया गया।

3.1 कृषक परिवार (Agricultural Household) (तालिका 1.1 एवं 1.2):

राज्य के ग्रामीण क्षेत्र में 154.98 लाख कृषक परिवार अनुमानित हुए, जिसमें कुल 884.62 लाख व्यक्ति अनुमानित हुए। इनमें से 463.44 लाख (52.39 प्रतिशत) पुरुष तथा 421.18 लाख (47.61 प्रतिशत) महिलाएं अनुमानित हुईं। राज्य में 593.26 लाख (67.06 प्रतिशत) व्यस्क तथा 291.36 लाख (32.94 प्रतिशत) बच्चे अनुमानित हुए। राज्य के परिवारों में लिंगानुपात 909 पाया गया। कृषक परिवारों का अध्ययन सामाजिक वर्गानुसार, भूमिधारित, राशन कार्ड के अनुसार निम्नवत् है :-

3.1.1 सामाजिक वर्गानुसार कृषक परिवार(तालिका 1.3):

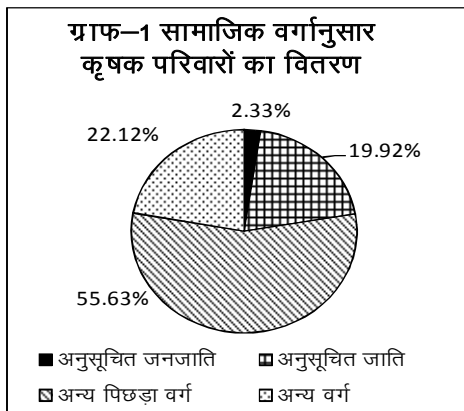

राज्य के कुल कृषक परिवारों में 3.61 लाख परिवार (2.33 प्रतिशत) अनुसूचित जनजाति, 30.88 लाख परिवार (19.92 प्रतिशत) अनुसूचित जाति, 86.21 लाख परिवार (55.63 प्रतिशत) अन्य पिछड़ा वर्ग तथा 34.28 लाख परिवार (22.12 प्रतिशत) अन्य वर्ग के अनुमानित हुए।

3.1.2 सामाजिक वर्ग एवं धारित भूमि अनुसार कृषक परिवार (तालिका-1.4)

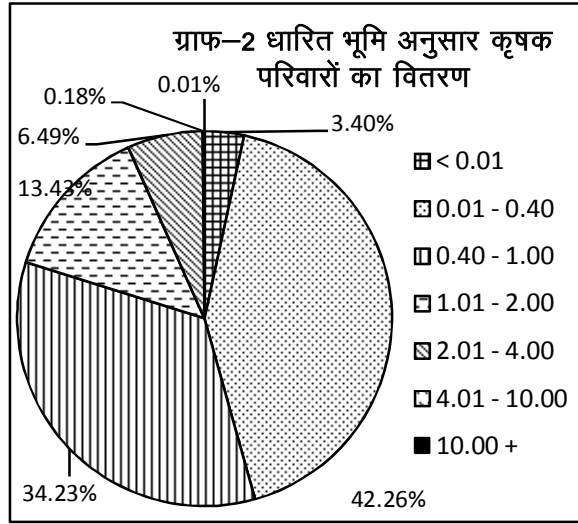

राज्य के कुल कृषक परिवारों में 5.27 लाख परिवार (3.40 प्रतिशत) 0.01 हेक्टेयर से कम भूमि, 65.50 लाख परिवार (42.27 प्रतिशत) 0.01-0.40 हेक्टेयर के मध्य भूमि, 53.05 परिवार (34.23 प्रतिशत) 0.40-1.00 हेक्टेयर के मध्य भूमि, 20.82 लाख परिवार (13.43 प्रतिशत) 1.01-2.00 हेक्टेयर के मध्य भूमि, 10.06 लाख परिवार (6.49 प्रतिशत) 2.01-4.00 हेक्टेयर के मध्य, 0.28 लाख परिवार (0.18 प्रतिशत) 4.01 हेक्टेयर से अधिक भूमि धारित किये अनुमानित हुए। सामाजिक वर्ग एवं धारित भूमि अनुसार कृषक परिवारों का वितरण

निम्नानुसार है-

सारिणी 1:- सामाजिक वर्ग एवं धारित भूमि अनुसार कृषक परिवारों का वितरण

सामाजिक वर्ग	धारित भूमि (हे.) अनुसार कृषक परिवारों की संख्या(00)							समस्त
	< 0.01	0.01 - 0.40	0.40 - 1.00	1.01 - 2.00	2.01 - 4.00	4.01 - 10.00	10.00 +	
(1)	(2)	(3)	(4)	(5)	(6)	(7)	(8)	(9)
अनुसूचित जनजाति	94	856	2334	229	101	0	0	3614
अनुसूचित जाति	2004	15762	10452	2085	565	10	0	30878
अन्य पिछड़ा वर्ग	2641	36970	29910	11609	4875	188	17	86210
अन्य वर्ग	535	11916	10354	6893	4513	65	3	34278
समस्त	5274	65504	53049	20816	10055	262	20	154980

सारिणी-1 के अनुसार धारित भूमि वर्ग एवं सामाजिक वर्गानुसार अध्ययन करने पर पाया गया कि अनुसूचित जनजाति के अन्तर्गत अधिकांशतः 64.58 प्रतिशत कृषक परिवार 0.4-1.00 हे. धारित भूमि वर्ग में अनुमानित हुए जबकि अनुसूचित जाति वर्ग के अन्तर्गत सर्वाधिक 51.05 प्रतिशत कृषक परिवार, अन्य पिछड़ा वर्ग अन्तर्गत सर्वाधिक 42.88 प्रतिशत कृषक परिवार तथा अन्य वर्ग के अन्तर्गत सर्वाधिक 34.76 प्रतिशत कृषक परिवार 0.01-0.40 हे. के मध्य भूमि धारित वर्ग में अनुमानित हुए।

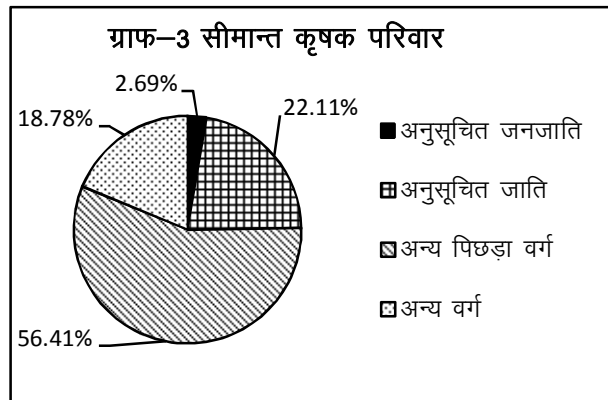

राज्य में सीमान्त कृषक परिवारों (0.01-1.00 हे. धारित भूमि) का सामाजिक वर्गानुसार अध्ययन करने पर पाया गया कि सर्वाधिक 56.41 प्रतिशत अन्य पिछड़ा वर्ग, 22.11 प्रतिशत अनुसूचित जाति, 18.78 प्रतिशत अन्य वर्ग तथा न्यूनतम 2.69 प्रतिशत अनुसूचित जनजाति के कृषक परिवार अनुमानित हुए। उक्त का विवरण ग्राफ-3 में प्रदर्शित किया गया है।

3.1.3 सामाजिक वर्ग एवं भूमि धारिता के प्रकार अनुसार कृषक परिवार (तालिका-1.6)
राज्य में सर्वाधिक 82.20 प्रतिशत कृषक परिवार 'घर वाली एवं अन्य भूमि' धारित करते अनुमानित हुए, जबकि 9.50 प्रतिशत कृषक परिवार 'केवल घर वाली भूमि', 1.40 प्रतिशत कृषक परिवार 'केवल अन्य भूमि' तथा 0.90 प्रतिशत कृषक परिवार 'किसी भी प्रकार की भूमि नहीं' धारित करते अनुमानित हुए।

सारिणी-2: सामाजिक वर्ग एवं भूमि धारिता के प्रकार अनुसार कृषक परिवारों का वितरण

सामाजिक वर्ग	धारित भूमि के प्रकार अनुसार प्रति 1000 कृषक परिवारों का वितरण				
	केवल घर वाली भूमि	घर वाली एवं अन्य भूमि	केवल अन्य भूमि	कोई भूमि नहीं	समस्त
अनुसूचित जनजाति	154	785	39	22	1000
अनुसूचित जाति	105	849	30	16	1000
अन्य पिछड़ा वर्ग	81	901	9	8	1000
अन्य वर्ग	114	875	7	3	1000
समस्त	95	882	14	9	1000

धारित भूमि के प्रकार एवं सामाजिक वर्गानुसार अध्ययन करने पर पाया गया कि अनुसूचित जनजाति वर्ग के सर्वाधिक 78.50 प्रतिशत कृषक परिवार 'घर वाली एवं अन्य भूमि' धारित करते अनुमानित हुए, जबकि 15.40 प्रतिशत 'केवल घर वाली भूमि', 3.90 प्रतिशत कृषक परिवार 'केवल अन्य भूमि' तथा 2.20 प्रतिशत परिवार 'किसी भी प्रकार की भूमि नहीं' धारित करते अनुमानित हुए। इसी प्रकार अनुसूचित जाति वर्ग के सर्वाधिक 84.90 प्रतिशत कृषक परिवार 'घर वाली एवं अन्य भूमि' धारित करते अनुमानित हुए, जबकि 10.50 प्रतिशत 'केवल घर वाली भूमि', 3.00 प्रतिशत कृषक परिवार 'केवल अन्य भूमि' तथा 1.60 प्रतिशत परिवार 'किसी भी प्रकार की भूमि नहीं' धारित करते अनुमानित हुए।

3.1.4 सामाजिक वर्ग एवं राशन कार्ड के प्रकार अनुसार कृषक परिवार (तालिका-1.6)

सामाजिक वर्ग एवं राशन कार्ड के प्रकार अनुसार कृषक परिवारों का वितरण निम्न सारिणी-3 में दर्शाया गया है :-

सारिणी-3: सामाजिक वर्ग एवं राशन कार्ड के प्रकार अनुसार कृषक परिवारों का वितरण

सामाजिक वर्ग	राशन कार्ड अनुसार कृषक परिवारों का वितरण(00)			
	अन्त्योदय	गरीबी रेखा से नीचे	अन्य	राशन कार्ड नहीं
अनुसूचित जनजाति	356	1744	1041	473
अनुसूचित जाति	2917	7340	12930	7690
अन्य पिछड़ा वर्ग	9966	12845	50096	13304
अन्य वर्ग	2328	3123	25452	3375
समस्त	15567	25052	89519	24842

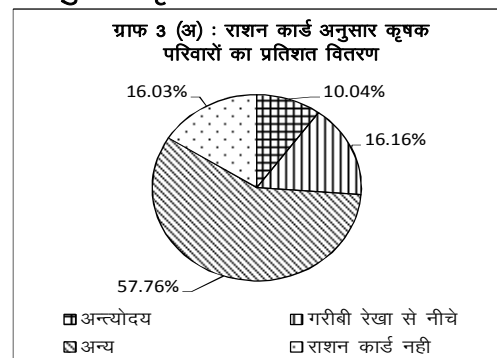

राज्य में 10.04 प्रतिशत कृषक परिवारों के पास अन्त्योदय राशन कार्ड अनुमानित हुए। इसी प्रकार 16.16 प्रतिशत कृषक परिवारों के पास गरीबी रेखा से नीचे का राशन कार्ड एवं 57.76 प्रतिशत कृषक परिवारों के पास अन्य प्रकार के राशन कार्ड अनुमानित हुए। जबकि 16.03 प्रतिशत परिवारों के पास कोई राशन कार्ड नहीं पाया गया।

3.1.5 सामाजिक वर्ग एवं आवासीय इकाई के प्रकार अनुसार कृषक परिवार (तालिका-1.7)

सामाजिक वर्ग एवं आवासीय इकाई के प्रकार अनुसार कृषक परिवारों का वितरण निम्न सारिणी-4 में दर्शाया गया है-

सारिणी-4: सामाजिक वर्ग एवं आवासीय इकाई के प्रकार अनुसार कृषक परिवारों का वितरण

सामाजिक वर्ग	आवासीय इकाई के प्रकार अनुसार प्रति 1000 कृषक परिवारों का वितरण				
	स्वाधिपत्य	किराये पर आवासीय इकाई	किसी भी प्रकार की आवासीय इकाई नहीं	अन्य	समस्त
अनुसूचित जनजाति	953	19	28	0	1000
अनुसूचित जाति	993	4	1	2	1000
अन्य पिछड़ा वर्ग	997	1	0	1	1000
अन्य वर्ग	996	1	2	0	1000
समस्त	995	2	1	1	1000

उपर्युक्त सारिणी-4 के अनुसार राज्य के 99.50 प्रतिशत कृषक परिवारों के पास अपने स्वाधिपत्य के अन्तर्गत आवास अनुमानित हुए। 'किसी भी प्रकार की आवासीय इकाई नहीं' के अन्तर्गत सर्वाधिक अनुपलब्धता अनुसूचित जनजाति वर्ग के 2.80 प्रतिशत कृषक परिवारों हेतु अनुमानित हुई। जबकि, अन्य पिछड़ा वर्ग के कृषक परिवारों हेतु यह शून्य रही। 'किराये पर आवासीय इकाई' के अन्तर्गत सर्वाधिक अनुसूचित जनजाति वर्ग के 1.90 प्रतिशत कृषक परिवार अनुमानित हुए। जबकि, अनुसूचित जाति, अन्य पिछड़ा वर्ग तथा अन्य वर्ग के कृषक परिवारों के लिये यह क्रमशः 0.40, 0.10 तथा 0.10 प्रतिशत अनुमानित हुआ।

3.1.6 सामाजिक वर्ग एवं आवासीय इकाई के संरचना प्रकार अनुसार कृषक परिवार (तालिका-1.7)

सामाजिक वर्ग एवं आवासीय इकाई के संरचना प्रकार अनुसार कृषक परिवारों का वितरण निम्न ग्राफ-4 में दर्शाया गया है-

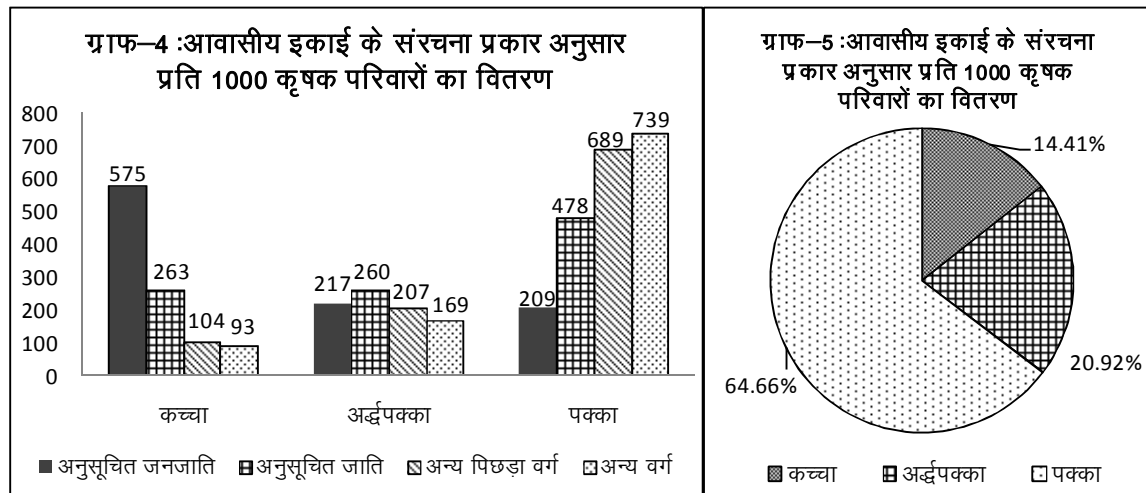

राज्य के 64.66 प्रतिशत कृषक परिवारों के पास पक्के मकान, 20.92 प्रतिशत कृषक परिवारों के पास अर्द्धपक्के मकान तथा 14.41 प्रतिशत कृषक परिवारों के पास कच्चे मकान

अनुमानित हुए। सामाजिक वर्गानुसार अध्ययन करने पर पाया गया कि अनुसूचित जनजाति वर्ग के कृषक परिवारों में 57.50 प्रतिशत कृषक परिवारों के पास कच्चे मकान, 21.70 प्रतिशत कृषक परिवारों के पास अर्द्धपक्के तथा 20.90 प्रतिशत कृषक परिवारों के पास पक्के मकान अनुमानित हुए। अनुसूचित जाति वर्ग के कृषक परिवारों में उक्त प्रतिशत क्रमशः 26.30, 26.00 तथा 47.80 प्रतिशत अनुमानित हुआ। अन्य पिछड़ा वर्ग के कृषक परिवारों के पास 68.90 प्रतिशत पक्के मकान, 20.70 प्रतिशत अर्द्धपक्के मकान तथा 10.40 प्रतिशत कच्चे मकान अनुमानित हुए। अन्य वर्ग के कृषक परिवारों के पास 73.90 प्रतिशत पक्के मकान, 16.90 प्रतिशत अर्द्धपक्के मकान तथा 9.30 प्रतिशत कच्चे मकान अनुमानित हुए।

3.1.7 सामाजिक वर्गानुसार मनरेगा जॉब कार्डधारक कृषक परिवार (तालिका-1.7)

मनरेगा जॉबकार्ड तथा सामाजिक वर्ग अनुसार कृषक परिवारों का वितरण निम्न ग्राफ-6 में दर्शाया गया है-

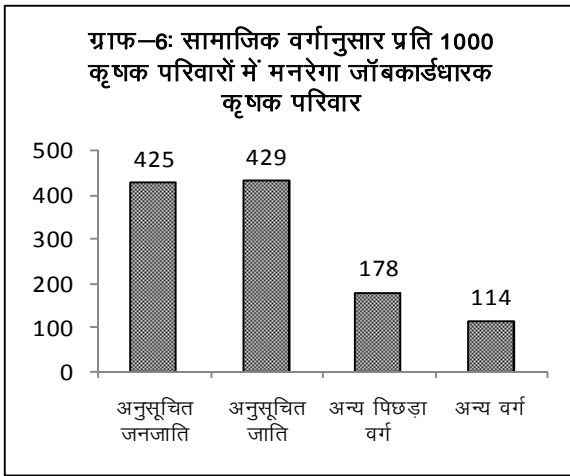

राज्य में मनरेगा जॉबकार्ड धारित कृषक परिवारों का प्रतिशत 22.00 अनुमानित हुआ। सामाजिक वर्गानुसार अध्ययन करने पर पाया गया कि प्रति 1000 अनुसूचित जनजाति वर्ग के कृषक परिवारों में 425 कृषक परिवार मनरेगा जॉबकार्ड रखते पाये गये। इसी प्रकार अनुसूचित जाति के अन्तर्गत 429 कृषक परिवार, अन्य पिछड़ा वर्ग के अन्तर्गत 178 कृषक परिवार तथा अन्य वर्ग के अन्तर्गत 114 कृषक परिवार मनरेगा जॉबकार्ड रखते पाये गये।

3.1.8 धारित भूमि तथा सामाजिक वर्गानुसार मनरेगा जॉब कार्डधारक कृषक परिवार (तालिका-1.7)

धारित भूमि तथा सामाजिक वर्गानुसार मनरेगा जॉब कार्डधारक कृषक परिवारों का वितरण निम्न सारिणी-5 में दर्शाया गया है -

सारिणी-5: धारित भूमि तथा सामाजिक वर्गानुसार मनरेगा जॉब कार्डधारक कृषक परिवारों का वितरण

धारित भूमि (हे. में)	प्रति 1000 कृषक परिवारों में मनरेगा जॉबकार्डधारक कृषक परिवारों की संख्या				समस्त
	अनुसूचित जनजाति	अनुसूचित जाति	अन्य पिछड़ा वर्ग	अन्य वर्ग	
< 0.01	711	298	240	152	262
0.01 - 0.40	753	458	223	150	273
0.40 - 1.00	325	465	154	119	216
1.01 - 2.00	201	222	134	83	127
2.01 - 4.00	211	184	65	49	66
4.01 - 10.00	0	0	0	0	0
10.00 +	0	0	0	0	0
All sizes	425	429	178	114	220

सारिणी-5 के अनुसार धारित भूमि वर्ग के अनुसार विवेचना करने पर राज्य में 0.01 हेक्टेयर से कम भूमि धारित करने वाले कृषक परिवारों में 26.20 प्रतिशत परिवार मनरेगा

जॉब कार्डधारक अनुमानित हुए। इसी प्रकार सर्वाधिक 27.30 प्रतिशत मनरेगा जॉब कार्ड धारक कृषक परिवार 0.01–0.40 हेक्टेयर के मध्य भूमि धारित करने वाले वर्ग में पाये गये। जबकि 4.01 हेक्टेयर से अधिक भूमि धारित करने वाले कृषक परिवारों में मनरेगा जॉब कार्डधारक परिवारों का प्रतिशत शून्य रहा।

सामाजिक वर्गानुसार अध्ययन करने पर पाया गया कि 0.01 हेक्टेयर से कम धारित भूमि के अन्तर्गत अनुसूचित जनजाति वर्ग के कृषक परिवारों में 71.10 प्रतिशत कृषक परिवार मनरेगा जॉब कार्डधारक अनुमानित हुए। इसी प्रकार 0.01 हेक्टेयर से कम धारित भूमि के अन्तर्गत अनुसूचित जाति, अन्य पिछड़ा वर्ग तथा अन्य वर्ग के कृषक परिवारों के अन्तर्गत क्रमशः 29.80, 24.00 तथा 15.20 प्रतिशत कृषक परिवार मनरेगा जॉब कार्डधारक अनुमानित हुए। 0.01–0.40 हेक्टेयर के मध्य भूमि धारित करने वाले अनुसूचित जनजाति, अनुसूचित जाति, अन्य पिछड़ा वर्ग तथा अन्य वर्ग के कृषक परिवारों में क्रमशः 75.30, 45.80, 22.30 तथा 15.00 प्रतिशत कृषक परिवार मनरेगा जॉब कार्डधारक अनुमानित हुए।

3.1.9 विगत 365 दिनों के दौरान कृषि कार्यकलाप हेतु किसी भूमि का प्रचालन तथा सामाजिक वर्गानुसार कृषक परिवार (तालिका-1.9)

विगत 365 दिनों के दौरान कृषि कार्यकलाप हेतु किसी भूमि का प्रचालन तथा सामाजिक वर्गानुसार कृषक परिवारों का वितरण निम्न ग्राफ-7 में दर्शाया गया है :-

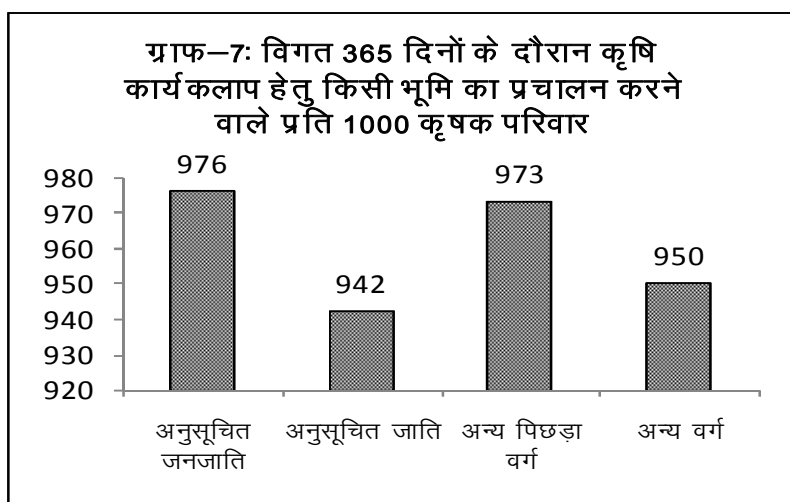

राज्य के 96.10 प्रतिशत कृषक परिवारों ने विगत 365 दिनों के दौरान कृषि कार्यकलाप हेतु किसी भूमि का प्रचालन (operated) किया। सामाजिक वर्गानुसार अध्ययन करने पर पाया गया कि यह प्रतिशत अनुसूचित जनजाति के कृषक परिवारों हेतु सर्वाधिक 97.60 प्रतिशत अनुमानित हुआ। जबकि,

अनुसूचित जाति, अन्य पिछड़ा वर्ग तथा अन्य वर्ग हेतु यह प्रतिशत क्रमशः 94.20, 97.30 तथा 95.00 प्रतिशत अनुमानित हुआ।

3.1.10 आय के मुख्य स्रोत तथा सामाजिक वर्गानुसार कृषक परिवार (तालिका-1.11)

कृषक परिवारों के आय के मुख्य स्रोत तथा सामाजिक वर्गानुसार वितरण निम्न सारिणी-6 में दर्शाया गया है :-

सारिणी-6: आय के मुख्य स्रोत तथा सामाजिक वर्गानुसार कृषक परिवारों का वितरण

आय के मुख्य स्रोत	कृषक परिवारों की संख्या ('00)				
	अनुसूचित जनजाति	अनुसूचित जाति	अन्य पिछड़ा वर्ग	अन्य वर्ग	समस्त
कृषि	2814	21654	62861	24146	111475
पशुपालन	4	637	1756	659	3056
अन्य कृषि कार्यकलाप	217	355	1110	71	1754
गैर-कृषि उद्यम	0	924	1701	1810	4436
मजदूरी/वेतन	563	6753	17012	5733	30062
पेंशन	0	212	48	1078	1338
परिलब्धियाँ	16	63	1425	634	2138
अन्य	0	279	296	146	721
समस्त	3614	30878	86210	34278	154980

राज्य में आय के मुख्य स्रोत अनुसार कृषक परिवारों का अध्ययन करने पर पाया गया कि 71.93 प्रतिशत कृषक परिवारों का मुख्य आय का स्रोत कृषि अनुमानित हुआ। जबकि, 19.40 प्रतिशत कृषक परिवारों का मुख्य आय का स्रोत मजदूरी/वेतन अनुमानित हुआ। इसी प्रकार कृषक परिवारों का पशुपालन, अन्य कृषि कार्यकलाप, गैर-कृषि उद्यम, पेंशन, परिलब्धियाँ तथा अन्य मुख्य आय के स्रोत के अन्तर्गत प्रतिशत वितरण क्रमशः 1.97, 1.13, 2.86, 0.86, 1.38 तथा 0.47 अनुमानित हुआ।

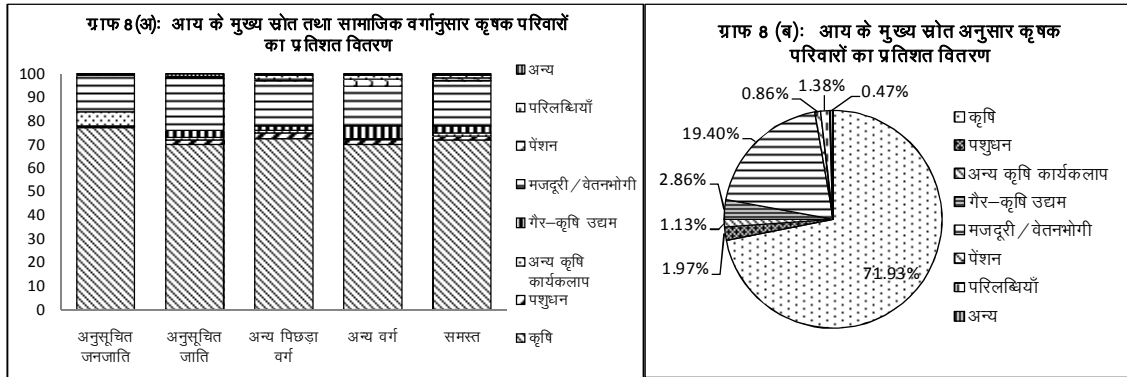

सामाजिक वर्गानुसार अध्ययन करने पर पाया गया कि राज्य के अनुमानों की भाँति समस्त वर्गों के कृषक परिवारों के आय का मुख्य स्रोत कृषि तथा मजदूरी/वेतन अनुमानित हुआ। अनुसूचित जनजाति वर्ग के 77.86 प्रतिशत कृषक परिवारों के आय का मुख्य स्रोत कृषि के अन्तर्गत अनुमानित हुए। जबकि, मजदूरी/वेतन आय के मुख्य स्रोत के अन्तर्गत 15.58 प्रतिशत कृषक परिवार अनुमानित हुए। अनुसूचित जाति वर्ग के कृषक परिवारों के आय का मुख्य स्रोत कृषि के अन्तर्गत 70.13 प्रतिशत कृषक परिवार तथा मजदूरी/वेतन के अन्तर्गत 21.87 प्रतिशत कृषक परिवार अनुमानित हुए। अन्य पिछड़ा वर्ग के कृषक परिवारों के आय के मुख्य स्रोत कृषि के अन्तर्गत 72.92 प्रतिशत तथा मजदूरी/वेतन के अन्तर्गत 19.73 प्रतिशत कृषक परिवार अनुमानित हुए। इसी प्रकार अन्य वर्ग के कृषक परिवारों के आय के मुख्य स्रोत कृषि के अन्तर्गत 70.44 प्रतिशत कृषक परिवार तथा मजदूरी/वेतन के अन्तर्गत 16.73 प्रतिशत कृषक परिवार अनुमानित हुए।

3.1.11 आय के मुख्य स्रोत तथा भूमि धारिता वर्ग के अनुसार कृषक परिवार (तालिका-1.04)

राज्य में कृषक परिवारों के आय के मुख्य स्रोत तथा भूमि धारिता वर्ग के अनुसार वितरण निम्न सारिणी-7 में दर्शाया गया है :-

सारिणी-7: आय के मुख्य स्रोत तथा धारित भूमि अनुसार कृषक परिवारों का वितरण

धारित भूमि (हेक्टेयर)	आय के मुख्य स्रोत अनुसार प्रति 1000 कृषक परिवार						
	कृषि	पशुपालन	अन्य कृषि कार्यकलाप	गैर-कृषि उद्यम	मजदूरी/वेतन	अन्य	समस्त
< 0.01	46	187	24	165	551	27	1000
0.01 - 0.40	565	16	24	42	321	32	1000
0.40 - 1.00	847	17	1	14	96	26	1000
1.01 - 2.00	940	5	0	3	33	19	1000
2.01 - 4.00	941	0	1	1	36	20	1000
4.01 - 10.00	1000	0	0	0	0	0	1000
10.00 +	1000	0	0	0	0	0	1000
All sizes	719	20	11	29	194	27	1000

राज्य में 0.01 हेक्टेयर से कम भूमि धारित करने वाले कृषक परिवारों में सर्वाधिक 55.10 प्रतिशत कृषक परिवारों के आय का मुख्य स्रोत मजदूरी/वेतन अनुमानित हुआ। 0.01-0.40 हेक्टेयर वर्ग में भूमि धारित करने वाले कृषक परिवारों में सर्वाधिक 56.50 प्रतिशत कृषक परिवारों के आय का मुख्य स्रोत कृषि तथा 32.10 प्रतिशत कृषक परिवारों के आय का मुख्य स्रोत मजदूरी/वेतन अनुमानित हुआ। 0.40-1.00 हेक्टेयर वर्ग के अन्तर्गत भूमि धारित करने वाले कृषक परिवारों में सर्वाधिक 84.70 प्रतिशत कृषक परिवारों के आय का मुख्य स्रोत कृषि तथा 9.60 प्रतिशत कृषक परिवारों के आय का मुख्य स्रोत मजदूरी/वेतन अनुमानित हुआ। 1.00 हेक्टेयर से अधिक भूमि धारित करने वाले कृषक परिवारों में अधिकांशतः 'कृषि' आय के मुख्य स्रोत के रूप में अनुमानित हुआ।

3.1.12 पेयजल सुविधा के उपयोग अनुसार कृषक परिवार (तालिका-1.10)

पेयजल के मुख्य स्रोतों का सम्बन्ध कृषक परिवारों द्वारा विगत 365 दिनों में सामान्य रूप से सर्वाधिक प्रयुक्त पेयजल स्रोत से है। राज्य में कृषक परिवारों के द्वारा विगत 365 दिनों में उपयोग में लाये गये पेयजल के मुख्य स्रोत अनुसार विवरण निम्न सारिणी-8 में दर्शाया गया है :-

सारिणी-8: पेयजल के मुख्य स्रोत तथा सामाजिक वर्गानुसार कृषक परिवारों का वितरण

सामाजिक वर्ग	पेयजल के मुख्य स्रोत अनुसार प्रति 1000 कृषक परिवारों का वितरण									
	नल	ट्यूबवेल /बोरवेल	कुँआ		झरना		वर्षाजल संचय	सतही जल	अन्य	समस्त
			सुरक्षित	असुरक्षित	सुरक्षित	असुरक्षित				
अनुसूचित जनजाति	225	757	17	2	0	0	0	0	0	1000
अनुसूचित जाति	128	755	20	23	2	12	0	0	61	1000
अन्य पिछड़ा वर्ग	107	842	27	15	1	0	0	0	8	1000
अन्य वर्ग	126	818	12	17	4	0	0	0	23	1000
समस्त	118	817	22	17	2	2	0	0	22	1000

उपर्युक्त सारिणी-8 से स्पष्ट है कि राज्य में मुख्य पेयजल स्रोत के रूप में ट्यूबवेल/बोरवेल(भूछिद्र) का उपयोग करते सर्वाधिक 81.70 प्रतिशत कृषक परिवार

अनुमानित हुए। 11.80 प्रतिशत कृषक परिवार पेयजल स्रोत 'नल' का उपयोग करते अनुमानित हुए।

सामाजिक वर्गानुसार अध्ययन करने पर पाया गया कि अन्य पिछड़ा वर्ग के सर्वाधिक 84.20 प्रतिशत कृषक परिवार ट्यूबवेल/बोरवेल का उपयोग पेयजल स्रोत के रूप में करते अनुमानित हुए। जबकि अनुसूचित जाति के 75.50 प्रतिशत कृषक परिवार, अनुसूचित जनजाति के 75.70 प्रतिशत कृषक परिवार तथा अन्य वर्ग के 81.80 प्रतिशत कृषक परिवार उक्त पेयजल स्रोत का उपयोग करते अनुमानित हुए। नल का उपयोग पेयजल स्रोत के रूप में करने वाले सर्वाधिक 12.50 प्रतिशत कृषक परिवार अनुसूचित जनजाति वर्ग के अन्तर्गत, जबकि अनुसूचित जाति के 12.80 प्रतिशत कृषक परिवार, अन्य पिछड़ा वर्ग के 10.70 प्रतिशत कृषक परिवार तथा अन्य वर्ग के 12.60 प्रतिशत कृषक परिवारों ने उक्त स्रोत का उपयोग पेयजल हेतु किया।

3.1.13 ग्राम के बाहर भूमि अधिपत्य व सामाजिक वर्गानुसार कृषक परिवार (तालिका-1.12)

राज्य में कृषक परिवारों के पास ग्राम के बाहर भूमि अधिपत्य में होने की दशा का अध्ययन करने पर पाया गया कि 68.80 प्रतिशत कृषक परिवारों के पास ग्राम के बाहर कोई भूमि अधिपत्य में अनुमानित नहीं हुई, जबकि राज्य के अन्दर भूमि अधिपत्य में होने की दशा के अन्तर्गत 22.80 प्रतिशत कृषक परिवारों व राज्य के बाहर कोई भूमि अधिपत्य में होने की दशा में 8.20 प्रतिशत कृषक परिवार अनुमानित हुए। ग्राम के बाहर भूमि अधिपत्य एवं सामाजिक वर्गानुसार कृषक परिवारों का वितरण निम्न सारिणी-9 में दर्शाया गया है:-

सारिणी-9: ग्राम के बाहर भूमि अधिपत्य एवं सामाजिक वर्गानुसार कृषक परिवारों का वितरण

सामाजिक वर्ग	ग्राम के बाहर भूमि अधिपत्य वाले प्रति 1000 कृषक परिवारों की संख्या			
	राज्य में	राज्य से बाहर	राज्य में एवं राज्य से बाहर दोनों में	ग्राम के बाहर कोई भूमि नहीं
अनुसूचित जनजाति	566	44	4	386
अनुसूचित जाति	196	133	0	671
अन्य पिछड़ा वर्ग	226	71	0	704
अन्य वर्ग	228	69	5	698
समस्त	228	82	1	688

सामाजिक वर्गानुसार अध्ययन करने पर पाया गया कि ग्राम के बाहर किन्तु राज्य के अन्दर सर्वाधिक 56.60 प्रतिशत अनुसूचित जनजाति के कृषक परिवार भूमि अधिपत्य करने वाले अनुमानित हुए, जबकि अनुसूचित जाति वर्ग के कृषक परिवारों में यह 19.60 प्रतिशत अनुमानित हुआ। अन्य पिछड़ा वर्ग तथा अन्य वर्ग के कृषक परिवारों में यह प्रतिशतता क्रमशः 22.60 तथा 22.80 अनुमानित हुई।

3.1.14 आय के मुख्य स्रोत, धारित भूमि तथा ग्राम के बाहर भूमि अधिपत्य अनुसार कृषक परिवार (तालिका-1.11 एवं 1.12)

आय के मुख्य स्रोत तथा ग्राम के बाहर भूमि अधिपत्य अनुसार कृषक परिवारों का अध्ययन करने पर पाया गया कि ग्राम के बाहर (राज्य के अन्दर, राज्य के बाहर तथा दोनों को मिलाकर) भूमि अधिपत्य करने वाले सर्वाधिक 40.30 प्रतिशत कृषक परिवारों के आय का मुख्य स्रोत 'पेंशन' अनुमानित हुआ। आय के मुख्य स्रोत 'कृषि' के अन्तर्गत आने वाले कृषक परिवारों में से 36.30 प्रतिशत कृषक परिवारों के पास ग्राम के बाहर भूमि अधिपत्य अनुमानित हुई।

धारित भूमि तथा ग्राम के बाहर भूमि अधिपत्य करने वाले कृषक परिवारों का अध्ययन करने पर पाया गया कि ग्राम के बाहर (राज्य के अन्दर तथा राज्य के बाहर दोनों को मिलाकर) भूमि अधिपत्य करने वाले सर्वाधिक 69.40 प्रतिशत कृषक परिवार 10 हेक्टेयर से अधिक धारित भूमि वर्ग के अन्तर्गत अनुमानित हुए, जबकि न्यूनतम 10.40 प्रतिशत कृषक परिवार 0.01 हेक्टेयर से कम धारित भूमि वर्ग के अन्तर्गत अनुमानित हुए।

3.1.15 कृषक परिवारों में 7 वर्ष या अधिक आयु के व्यक्तियों की शिक्षा का स्तर (तालिका-1.14)

राज्य में कृषक परिवारों में 7 वर्ष या अधिक आयु के व्यक्तियों की शिक्षा के स्तर का अध्ययन मुख्यतः परिवार के कार्यकलाप स्तर-कृषि एवं गैर-कृषि के अन्तर्गत किया गया, जिसका विवरण निम्न सारिणी-10 में दर्शाया गया है :-

सारिणी-10: कृषक परिवारों में 7 वर्ष या अधिक आयु के व्यक्तियों की शिक्षा का स्तर

शिक्षा का स्तर	कार्यकलाप एवं शिक्षा स्तर अनुसार 7 वर्ष या अधिक आयु के व्यक्तियों की संख्या (00)								
	कृषि			गैर-कृषि			समस्त		
	पुरुष	महिला	व्यक्ति	पुरुष	महिला	व्यक्ति	पुरुष	महिला	व्यक्ति
(1)	(2)	(3)	(4)	(5)	(6)	(7)	(8)	(9)	(10)
निरक्षर	56250	29435	85684	25309	121489	146799	81559	150924	232486
प्राथमिक	24983	4028	29011	36568	39152	75720	61551	43180	104731
मिडिल	37156	3871	41027	23120	32648	55767	60276	36519	96795
माध्यमिक	29057	2846	31903	21394	24584	45978	50450	27431	77881
उच्चतर माध्यमिक	25680	3462	29142	17668	24021	41689	43348	27483	70831
डिप्लोमा सर्टिफिकेट कोर्स	872	13	885	581	472	1053	1454	485	1938
स्नातक	15732	793	16525	9632	12168	21800	25364	12961	38325
परास्नातक तथा अधिक	5082	93	5175	2525	2661	5186	7607	2754	10361
समस्त	208258	48133	256392	189864	314297	504161	398125	362432	760557
कृषि सम्बन्धी प्रशिक्षण	5437	223	5661	625	164	789	6062	388	6450

राज्य में कृषक परिवारों में 69.40 प्रतिशत व्यक्ति साक्षर अनुमानित हुए, जिनमें 79.50 प्रतिशत पुरुष तथा 58.40 प्रतिशत महिलाएं साक्षर अनुमानित हुईं। कृषक परिवारों में 7 वर्ष या अधिक आयु के व्यक्तियों का कार्यकलाप स्तर 'कृषि' तथा 'गैर-कृषि' के अन्तर्गत

अध्ययन करने पर पाया गया कि कृषि कार्यकलाप स्तर के अन्तर्गत पुरुषों की साक्षरता 73.00 प्रतिशत तथा महिलाओं की साक्षरता 38.80 प्रतिशत अनुमानित हुई, जबकि कृषक परिवारों में गैर-कृषि कार्यकलाप स्तर वाले व्यक्तियों का अध्ययन करने पर पाया गया कि पुरुषों की साक्षरता 86.70 प्रतिशत तथा महिलाओं की साक्षरता 61.30 प्रतिशत अनुमानित हुई। इससे स्पष्ट है कि कृषक परिवारों में गैर-कृषि कार्यकलाप स्तर वाले पुरुषों तथा महिलाओं की साक्षरता कृषि कार्यकलाप स्तर वाले पुरुषों तथा महिलाओं से अधिक थी।

राज्य में कृषक परिवारों में 7 वर्ष या अधिक आयु के व्यक्तियों का विभिन्न शिक्षा स्तरों पर अध्ययन किया गया। कृषि कार्यकलाप स्तर के परिवारों में प्राथमिक, मिडिल, माध्यमिक, उच्चतर माध्यमिक, स्नातक तथा परास्नातक प्राप्त क्रमशः 11.30, 16.00, 12.40, 11.40, 6.40 तथा 2.00 प्रतिशत व्यक्ति अनुमानित हुए। पुरुषों में उक्त प्रतिशत क्रमशः 12.00, 17.80, 14.00, 12.30, 7.60 तथा 2.40 प्रतिशत अनुमानित हुआ, जबकि पुरुषों के सापेक्ष महिलाओं में उक्त प्रतिशतता काफी कम अनुमानित हुई, जो क्रमशः 8.40, 8.00, 5.90, 7.20, 1.60 तथा 0.20 प्रतिशत थी। गैर-कृषि कार्यकलाप करने वाले कृषक परिवारों के व्यक्तियों के सापेक्ष कृषि कार्यकलाप वाले कृषक परिवारों के व्यक्तियों में शिक्षा के विभिन्न स्तरों पर प्रतिशतता अधिक अनुमानित हुई।

3.1.16 मुख्य कार्यकलाप स्तर अनुसार कृषक परिवारों में 7 वर्ष या अधिक आयु के व्यक्तियों का वितरण (तालिका-1.15)

राज्य में मुख्य कार्यकलाप स्तर एवं दो गमनों (जुलाई-दिसम्बर 2012 तथा जनवरी-जून 2013) अनुसार कृषक परिवारों में 7 वर्ष या अधिक आयु के व्यक्तियों का वितरण निम्न सारिणी-11 में दर्शाया गया है:-

सारिणी-11: मुख्य कार्यकलाप स्तर अनुसार कृषक परिवारों में 7 वर्ष या अधिक आयु के व्यक्तियों का वितरण

मुख्य कार्यकलाप स्तर		फसली छमाही (जुलाई-दिसम्बर 2012)			फसली छमाही (जनवरी-जून 2013)			
		पुरुष	महिला	समस्त	पुरुष	महिला	समस्त	
स्व-कार्यरत (11,12,21)	कृषि	448	106	285	453	111	290	
	गैर-कृषि	18	4	11	16	1	9	
नियमित वैतनिक/मजदूर कर्मचारी (31)	कृषि	1	0	0	0	0	0	
	गैर-कृषि	55	5	31	56	4	31	
आकस्मिक श्रमिक	सार्वजनिक कार्य	मनरेगा (42)	2	0	1	1	0	1
		अन्य (41)	6	1	3	5	2	3
	अन्य (51)	कृषि	24	2	14	23	2	13
		गैर-कृषि	41	3	23	36	3	20
अन्य (81-97)		405	880	631	410	877	633	
समस्त		1000	1000	1000	1000	1000	1000	

उपरोक्त सारिणी से स्पष्ट है कि प्रथम गमन में 28.50 प्रतिशत व्यक्ति कृषि कार्य तथा 1.10 प्रतिशत व्यक्ति गैर-कृषि कार्य में स्व-कार्यरत पाये गये। जबकि गैर-कृषि क्षेत्र में नियमित वैतनिक/मजदूर कर्मचारी के रूप में 3.10 प्रतिशत व्यक्ति कार्य करते अनुमानित हुए। आकस्मिक मजदूर के रूप में मनरेगा सार्वजनिक कार्य में मात्र 0.10 प्रतिशत तथा अन्य सार्वजनिक कार्य में 0.30 प्रतिशत व्यक्ति कार्यरत अनुमानित हुए। अन्य प्रकार के

आकस्मिक मजदूर के रूप में कृषि क्षेत्र में 1.40 तथा गैर-कृषि क्षेत्र में 2.30 प्रतिशत व्यक्ति कार्यरत अनुमानित हुए। इस प्रकार प्रथम गमन में 36.90 प्रतिशत व्यक्ति 'नियोजित' तथा 63.10 प्रतिशत व्यक्ति 'अन्य' कार्यकलाप स्तर के अन्तर्गत अनुमानित हुए। प्रथम गमन की भाँति द्वितीय गमन में भी लगभग इसी प्रकार के अनुमान प्राप्त हुए। द्वितीय गमन में 36.70 प्रतिशत व्यक्ति नियोजित अनुमानित हुए।

राज्य में प्रथम गमन में कृषक परिवार के 7 वर्ष या अधिक आयु के पुरुषों का मुख्य कार्यकलाप अनुसार अध्ययन करने पर पाया गया कि 44.80 प्रतिशत कृषि कार्य, 1.80 प्रतिशत गैर-कृषि कार्य में स्व-कार्यरत अनुमानित हुए। गैर-कृषि क्षेत्र में नियमित वैतनिक/मजदूर कर्मचारी के रूप में 5.50 प्रतिशत पुरुष कार्यरत अनुमानित हुए। आकस्मिक मजदूर के रूप में मनरेगा सार्वजनिक कार्य के अन्तर्गत 0.20 प्रतिशत तथा अन्य सार्वजनिक कार्यों में 0.60 प्रतिशत पुरुष कार्यरत अनुमानित हुए। आकस्मिक मजदूर के रूप में अन्य कार्य के अन्तर्गत कृषि कार्य में 2.40 प्रतिशत तथा गैर-कृषि कार्य में 4.10 प्रतिशत पुरुष अनुमानित हुए। इस प्रकार राज्य में कुल 59.50 प्रतिशत पुरुष नियोजित अनुमानित हुए। प्रथम गमन की भाँति द्वितीय गमन में भी लगभग इसी प्रकार के अनुमान प्राप्त हुए। द्वितीय गमन में 59.00 प्रतिशत पुरुष नियोजित अनुमानित हुए, जो कि प्रथम गमन के सापेक्ष 0.50 प्रतिशत कम था।

राज्य में प्रथम गमन में कृषक परिवार के 7 वर्ष या अधिक आयु की महिलाओं का मुख्य कार्यकलाप अनुसार अध्ययन करने पर पाया गया कि 10.60 प्रतिशत कृषि तथा 0.40 प्रतिशत महिलाएं गैर-कृषि कार्य में स्व-कार्यरत अनुमानित हुईं। नियमित वैतनिक/मजदूर कर्मचारी के रूप में गैर-कृषि कार्य में 0.50 प्रतिशत, आकस्मिक मजदूर के रूप में अन्य कृषि में 0.20 प्रतिशत तथा गैर-कृषि कार्य में 0.30 प्रतिशत महिलाएं कार्यरत अनुमानित हुईं। इस प्रकार प्रथम गमन में कृषक परिवार की कुल 12.00 प्रतिशत महिलाएं नियोजित अनुमानित हुईं। प्रथम गमन की भाँति द्वितीय गमन में भी लगभग इसी प्रकार के अनुमान प्राप्त हुए। प्रथम गमन के सापेक्ष द्वितीय गमन में 0.30 प्रतिशत महिलाएँ अधिक नियोजित अनुमानित हुईं।

3.1.17 भूमि धारिता एवं मुख्य कार्यकलाप स्तर अनुसार कृषक परिवारों में 7 वर्ष या अधिक आयु के व्यक्तियों का वितरण (तालिका-1.16)

राज्य में कृषक परिवार के 7 वर्ष या अधिक आयु के व्यक्तियों का मुख्य कार्यकलाप स्तर एवं भूमि धारिता अनुसार अध्ययन करने पर पाया कि प्रथम गमन में 0.01 हेक्टेयर से कम भूमि धारित वाले कृषक परिवारों में 7 वर्ष या अधिक आयु के व्यक्तियों में 17.60 प्रतिशत व्यक्ति कृषि कार्य में स्व-कार्यरत, 2.40 प्रतिशत व्यक्ति गैर-कृषि कार्य में स्व-कार्यरत, 5.20 प्रतिशत व्यक्ति नियमित वैतनिक/मजदूर कर्मचारी, 2.70 प्रतिशत व्यक्ति सार्वजनिक क्षेत्र में आकस्मिक मजदूर तथा 11.30 प्रतिशत व्यक्ति अन्य कार्य में आकस्मिक मजदूर अनुमानित हुए। इस प्रकार देखा जाये तो 0.01 हेक्टेयर से कम भूमि धारिता वर्ग में 39.20 प्रतिशत व्यक्ति नियोजित अनुमानित हुए।

0.01-0.40 हेक्टेयर भूमि धारिता वाले कृषक परिवारों के अन्तर्गत 7 वर्ष या अधिक आयु के व्यक्तियों में 23.80 प्रतिशत व्यक्ति कृषि क्षेत्र में स्व-कार्यरत, 1.20 प्रतिशत गैर-कृषि कार्य

में स्व-कार्यरत, 5.50 प्रतिशत व्यक्ति नियमित वैतनिक/मजदूर कर्मचारी, 0.70 प्रतिशत व्यक्ति सार्वजनिक कार्य में आकस्मिक मजदूर, 6.60 प्रतिशत व्यक्ति अन्य कार्य में आकस्मिक मजदूर अनुमानित हुए। इस प्रकार उक्त भूमि धारिता वर्ग में 37.70 प्रतिशत व्यक्ति नियोजित अनुमानित हुए।

0.01 हेक्टेयर से कम भूमि धारिता वाले कृषक परिवारों में 7 वर्ष या अधिक आयु वाले पुरुषों का मुख्य कार्यकलाप स्तर अनुसार अध्ययन करने पर पाया गया कि 18.90 प्रतिशत पुरुष कृषि क्षेत्र में स्व-कार्यरत, 4.30 प्रतिशत गैर-कृषि क्षेत्र में स्व-कार्यरत, 2.00 प्रतिशत पुरुष कृषि क्षेत्र में नियमित वैतनिक/मजदूर कर्मचारी, 7.60 प्रतिशत पुरुष गैर-कृषि क्षेत्र में नियमित वैतनिक/मजदूर कर्मचारी, 4.90 प्रतिशत पुरुष सार्वजनिक कार्यों में आकस्मिक मजदूर तथा 20.20 प्रतिशत पुरुष अन्य कार्यों में आकस्मिक मजदूर अनुमानित हुए। इस प्रकार उक्त भूमि धारिता वाले कृषक परिवारों में 7 वर्ष या अधिक आयु के कुल 58.00 प्रतिशत पुरुष नियोजित अनुमानित हुए।

इसी प्रकार 0.01 हे. से कम भूमि धारिता वाले कृषक परिवारों में 7 वर्ष या अधिक आयु की महिलाओं का मुख्य कार्यकलाप स्तर अनुसार अध्ययन करने पर पाया गया कि 16.10 प्रतिशत महिलाएं कृषि क्षेत्र में स्वकार्यरत, 0.20 प्रतिशत महिलाएं गैर-कृषि क्षेत्र में स्व-कार्यरत, 0.20 प्रतिशत महिलाएं नियमित वैतनिक/मजदूर कर्मचारी, 0.30 प्रतिशत सार्वजनिक कार्यों में आकस्मिक मजदूर तथा 1.40 प्रतिशत महिलाएं अन्य कार्यों में आकस्मिक मजदूर अनुमानित हुईं। इस प्रकार उक्त भूमि धारिता वर्ग में कुल 18.30 प्रतिशत महिलाएं नियोजित अनुमानित हुईं।

3.1.18 मुख्य कार्यकलाप स्तर एवं दशमांश अनुसार कृषक परिवारों में 7 वर्ष या अधिक आयु के प्रति 1000 व्यक्तियों में नियोजित व्यक्तियों का वितरण (तालिका-1.17)

राज्य में मुख्य कार्यकलाप स्तर एवं दशमांश अनुसार प्रथम गमन में कृषक परिवारों में 7 वर्ष या अधिक आयु के प्रति 1000 व्यक्तियों में नियोजित व्यक्तियों का वितरण निम्न सारिणी-12 में दर्शाया गया है :-

सारिणी-12: मुख्य कार्यकलाप स्तर एवं दशमांश अनुसार कृषक परिवारों में 7 वर्ष या अधिक आयु के प्रति 1000 व्यक्तियों में नियोजित व्यक्तियों का वितरण

मासिक प्रति व्यक्ति उपभोक्ता व्यय दशमांश वर्ग	कृषक परिवारों में 7 वर्ष या अधिक आयु के प्रति 1000 व्यक्तियों में नियोजित व्यक्तियों का वितरण		
	पुरुष	महिला	व्यक्ति
(1)	(2)	(3)	(4)
0-10	523	133	340
10-20	554	102	338
20-30	497	66	286
30-40	544	91	321
40-50	578	101	360
50-60	756	86	418
60-70	611	139	394
70-80	603	149	384

मासिक प्रति व्यक्ति उपभोक्ता व्यय दशमांश वर्ग	कृषक परिवारों में 7 वर्ष या अधिक आयु के प्रति 1000 व्यक्तियों में नियोजित व्यक्तियों का वितरण		
	पुरुष	महिला	व्यक्ति
(1)	(2)	(3)	(4)
80-90	622	152	388
90-100	676	181	457
समस्त	595	120	369

उपरोक्त सारिणी से स्पष्ट है कि कृषक परिवारों के 7 वर्ष या अधिक आयु के व्यक्तियों में सर्वाधिक 45.70 प्रतिशत व्यक्ति दशम दशमांश में तथा न्यूनतम 28.60 प्रतिशत व्यक्ति तृतीय दशमांश में नियोजित अनुमानित हुए। जबकि पुरुषों के सन्दर्भ में सर्वाधिक 75.60 प्रतिशत पुरुष षष्ठम दशमांश में तथा न्यूनतम 49.70 प्रतिशत पुरुष तृतीय दशमांश में नियोजित अनुमानित हुए। इसी प्रकार महिलाओं के सन्दर्भ में सर्वाधिक 18.10 प्रतिशत महिलाएं दशम दशमांश में तथा न्यूनतम 6.60 प्रतिशत महिलाएं तृतीय दशमांश में नियोजित अनुमानित हुईं।

3.1.19 दशमांश अनुसार रोजगार के उद्देश्य से 15 या अधिक दिनों के लिये निवास स्थल से दूर रहने वाले कृषक परिवारों के 7 वर्ष या अधिक आयु के प्रति 1000 व्यक्तियों का वितरण (तालिका-1.20)

राज्य में दशमांश अनुसार रोजगार के उद्देश्य से 15 या अधिक दिनों के लिये निवास स्थल से दूर रहने वाले कृषक परिवारों के 7 वर्ष या अधिक आयु के प्रति 1000 व्यक्तियों का वितरण निम्न सारिणी-13 में दर्शाया गया है :-

सारिणी-13: दशमांश अनुसार रोजगार के उद्देश्य से 15 या अधिक दिनों के लिये निवास स्थल से दूर रहने वाले कृषक परिवारों के 7 वर्ष या अधिक आयु के प्रति 1000 व्यक्तियों का वितरण

मासिक प्रति व्यक्ति उपभोक्ता व्यय दशमांश वर्ग	फसली छमाही (जुलाई-दिसम्बर 2012)			फसली छमाही (जनवरी-जून 2013)		
	पुरुष	महिला	समस्त	पुरुष	महिला	समस्त
(1)	(2)	(3)	(4)	(5)	(6)	(7)
0-10	56	121	58	56	121	58
10-20	81	69	80	80	69	79
20-30	56	22	54	56	22	54
30-40	59	212	65	59	212	65
40-50	104	52	102	102	52	100
50-60	396	0	381	399	0	383
60-70	60	45	59	60	45	59
70-80	63	51	63	63	51	63
80-90	49	122	52	49	122	52
90-100	76	307	85	76	307	85
समस्त	1000	1000	1000	1000	1000	1000
प्रति 1000 व्यक्तियों में बाहर रहने वाले व्यक्तियों की संख्या	84	4	46	84	4	46

उपर्युक्त सारिणी से स्पष्ट है कि कृषक परिवारों के 7 वर्ष या अधिक आयु के प्रति 1000 व्यक्तियों में रोजगार के उद्देश्य से निवास स्थान से दूर रहने वाले सर्वाधिक 38.30 प्रतिशत व्यक्ति द्वितीय गमन (फसली छमाही जनवरी-जून 2013) के षष्ठम दशमांश तथा न्यूनतम 5.20 प्रतिशत व्यक्ति दानों फसली छमाही के नवम दशमांश में अनुमानित हुए। इसी प्रकार पुरुषों के सन्दर्भ में उक्त प्रतिशत सर्वाधिक 39.90 प्रतिशत द्वितीय गमन (फसली छमाही जनवरी-जून 2013) के षष्ठम दशमांश में तथा न्यूनतम 4.90 प्रतिशत दोनों फसली छमाही के नवम दशमांश में पुरुष रोजगार के उद्देश्य से निवास स्थान से दूर रहते अनुमानित हुए। जबकि महिलाओं के सन्दर्भ में सर्वाधिक 30.70 प्रतिशत महिलाएं दोनों फसली छमाही के दशम दशमांश में तथा न्यूनतम शून्य प्रतिशत महिलाएं दोनों फसली छमाही के षष्ठम दशमांश में रोजगार के उद्देश्य से निवास स्थान से दूर रहती अनुमानित हुईं।

3.1.20 पारिवारिक आय के मुख्य स्रोत अनुसार रोजगार के उद्देश्य से 15 या अधिक दिनों के लिये निवास स्थल से दूर रहने वाले कृषक परिवारों के 7 वर्ष या अधिक आयु के व्यक्तियों का वितरण (तालिका-1.21)

राज्य में पारिवारिक आय के मुख्य स्रोत अनुसार रोजगार के उद्देश्य से 15 या अधिक दिनों के लिये निवास स्थल से दूर रहने वाले कृषक परिवारों के 7 वर्ष या अधिक आयु के व्यक्तियों का अध्ययन प्रथम तथा द्वितीय गमन अनुसार किया गया, जिनका वितरण निम्न सारिणी-14 में दर्शाया गया है-

सारिणी-14: पारिवारिक आय के मुख्य स्रोत अनुसार रोजगार के उद्देश्य से 15 या अधिक दिनों के लिये निवास स्थल से दूर रहने वाले कृषक परिवारों के 7 वर्ष या अधिक आयु के व्यक्तियों का वितरण

पारिवारिक आय के मुख्य स्रोत	फसली छमाही (जुलाई-दिसम्बर 2012)			फसली छमाही (जनवरी-जून 2013)		
	पुरुष	महिला	समस्त	पुरुष	महिला	समस्त
(1)	(2)	(3)	(4)	(5)	(6)	(7)
कृषि	347	442	351	346	442	350
पशुपालन	5	59	7	5	59	7
अन्य कृषि कार्यकलाप	10	131	15	10	131	15
गैर-कृषि उद्यम	31	4	30	31	4	30
वैतनिक/मजदूरी	563	266	552	564	266	552
अन्य	44	97	46	44	97	46
समस्त	1000	1000	1000	1000	1000	1000
प्रति 1000 व्यक्तियों में बाहर रहने वाले व्यक्तियों की संख्या	84	4	46	84	4	46

उपर्युक्त सारिणी से स्पष्ट है कि प्रथम गमन अनुसार राज्य में कृषक परिवारों के सर्वाधिक 55.20 प्रतिशत व्यक्ति नियमित वैतनिक/मजदूर कर्मचारी के रूप में तथा न्यूनतम 0.70 प्रतिशत व्यक्ति पशुपालन आय के मुख्य स्रोत हेतु निवास स्थान से 15 अथवा अधिक दिनों के लिये बाहर रहते अनुमानित हुए। इसी प्रकार पुरुषों के सन्दर्भ में सर्वाधिक 56.30 प्रतिशत पुरुष नियमित वैतनिक/मजदूर कर्मचारी तथा न्यूनतम 0.50 प्रतिशत पुरुष

पशुपालन आय के मुख्य स्रोत हेतु निवास स्थान से 15 अथवा अधिक दिनों के लिये बाहर रहते अनुमानित हुए। जबकि, महिलाओं के सन्दर्भ में सर्वाधिक 44.20 प्रतिशत महिलाएं कृषि तथा न्यूनतम 0.40 प्रतिशत महिलाएं गैर-कृषि उद्यम आय के मुख्य स्रोत हेतु निवास स्थान से 15 अथवा अधिक दिनों के लिये बाहर रहते अनुमानित हुईं। प्रथम गमन की भाँति द्वितीय गमन में भी उक्त प्रतिशतता समान रही।

3.1.21 सामाजिक वर्ग अनुसार कृषक परिवारों की औसत मासिक आय एवं उपभोक्ता व्यय (तालिका-1.23)

राज्य में कृषक परिवारों की औसत मासिक आय का आंकलन परिवार द्वारा प्राप्त की गयी कुल मजदूरी/वेतन, शुद्ध कृषि आय, शुद्ध पशुपालन आय तथा शुद्ध गैर-कृषि व्यापार के योग से किया गया। सामाजिक वर्ग अनुसार कृषक परिवारों की औसत मासिक आय एवं उपभोक्ता व्यय का वितरण निम्न सारिणी-15 में दर्शाया गया है-

सारिणी-15: सामाजिक वर्ग अनुसार कृषक परिवारों की औसत मासिक आय एवं उपभोक्ता व्यय (रु. 0.00)

गमन	सामाजिक वर्ग	मजदूरी/ वेतन से आय	कृषि से शुद्ध आय	पशुपालन से शुद्ध आय	गैर-कृषि व्यवसाय से शुद्ध आय	कुल आय (3+4+5+6)	कुल उपभोक्ता व्यय
(1)	(2)	(3)	(4)	(5)	(6)	(7)	(8)
फसली छमाही (जुलाई- दिसम्बर 2012)	अनुसूचित जनजाति	1537.61	2354.20	3133.70	13.61	7039.11	8251.34
	अनुसूचित जाति	1170.52	2145.28	232.24	459.97	4008.00	4856.47
	अन्य पिछड़ा वर्ग	1846.89	3563.46	2136.15	413.99	7960.49	6144.00
	अन्य वर्ग	1959.38	5179.52	1576.93	1136.44	9852.27	7165.44
	समस्त	1729.80	3610.14	1656.39	573.60	7569.94	6162.54
फसली छमाही (जनवरी- जून 2013)	अनुसूचित जनजाति	1039.28	3456.36	654.28	0	5149.92	5060.13
	अनुसूचित जाति	1170.90	2223.99	617.12	357.22	4369.22	5144.24
	अन्य पिछड़ा वर्ग	2318.10	3828.84	1994.55	156.20	8297.69	6974.04
	अन्य वर्ग	2069.42	4906.03	1310.57	352.55	8638.56	7239.50
	समस्त	2004.71	3738.66	1537.58	236.04	7516.98	6623.55
समस्त	अनुसूचित जनजाति	1288.44	2905.28	2100.61	7.94	6302.27	6914.81
	अनुसूचित जाति	1170.71	2184.63	392.60	417.16	4165.10	4967.14
	अन्य पिछड़ा वर्ग	2082.50	3696.15	2077.15	306.58	8162.37	6485.35
	अन्य वर्ग	2014.40	5042.77	1465.94	809.82	9332.94	7193.56
	समस्त	1867.25	3674.40	1606.89	432.95	7581.49	6349.52

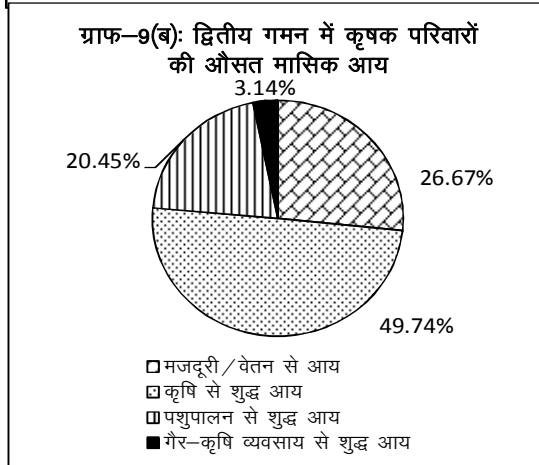
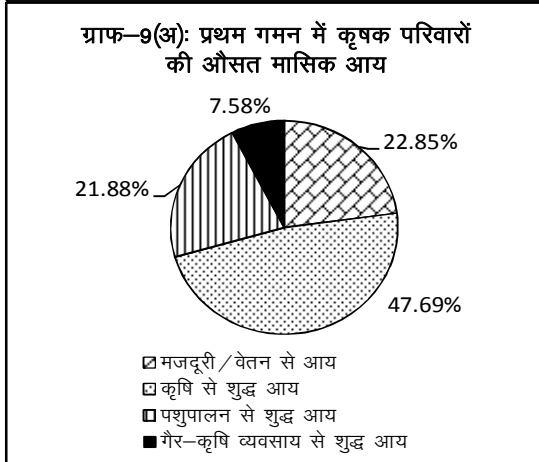
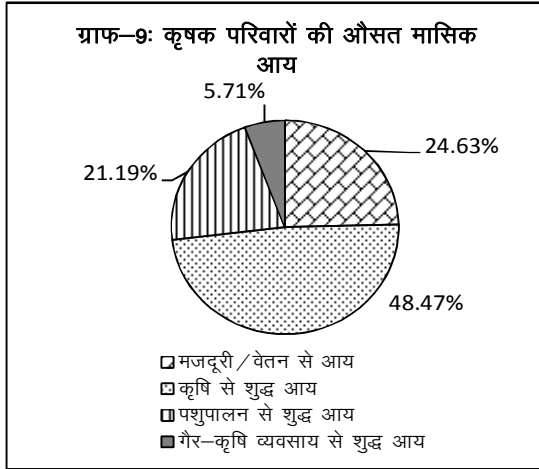

राज्य में प्रति कृषक परिवार की औसत मासिक आय रु. 7581.49 प्रति माह तथा कुल उपभोक्ता व्यय रु. 6349.52 प्रति माह अनुमानित हुआ, जबकि प्रथम गमन में प्रति कृषक परिवार की औसत मासिक आय रु. 7569.94 प्रति माह तथा कुल उपभोक्ता व्यय रु. 6162.54 प्रति माह अनुमानित हुआ। इसी प्रकार द्वितीय गमन में औसत मासिक आय रु. 7516.98 तथा कुल उपभोक्ता व्यय रु. 6623.55 प्रति माह अनुमानित हुआ।

आय के स्रोत अनुसार अध्ययन करने पर पाया गया कि राज्य में कृषक परिवार की कुल आय में 24.63 प्रतिशत मजदूरी/वेतन, 48.47 प्रतिशत शुद्ध कृषि आय, 21.19 प्रतिशत शुद्ध पशुपालन आय तथा 5.71 प्रतिशत शुद्ध गैर-कृषि व्यवसाय के मद से प्राप्त होना अनुमानित हुआ।

प्रथम गमन में राज्य में कृषक परिवार की कुल आय में 22.85 प्रतिशत मजदूरी/वेतन, 47.69 प्रतिशत शुद्ध कृषि आय, 21.88 प्रतिशत शुद्ध पशुपालन आय तथा 7.58 प्रतिशत शुद्ध गैर-कृषि व्यवसाय के मद से प्राप्त होना अनुमानित हुआ।

द्वितीय गमन में राज्य में कृषक परिवार की कुल आय में 22.67 प्रतिशत मजदूरी/वेतन, 49.74 प्रतिशत शुद्ध कृषि आय, 20.45 प्रतिशत शुद्ध पशुपालन आय तथा 3.14 प्रतिशत शुद्ध गैर-कृषि व्यवसाय के मद से प्राप्त होना अनुमानित हुआ।

सामाजिक वर्गानुसार अध्ययन करने पर पाया गया कि प्रथम गमन में 'अन्य पिछड़ा वर्ग' तथा 'अन्य वर्ग' के कृषक परिवारों की औसत मासिक आय उनके कुल उपभोक्ता व्यय से अधिक अनुमानित हुई, जबकि अनुसूचित जनजाति तथा अनुसूचित जाति वर्ग के कृषक परिवारों की औसत मासिक आय उनके कुल उपभोक्ता व्यय से कम अनुमानित हुई। इसी प्रकार द्वितीय गमन में अनुसूचित जाति वर्ग के कृषक परिवारों को छोड़कर अन्य समस्त वर्गों के कृषक परिवारों की औसत मासिक आय तथा उपभोक्ता व्यय में प्रथम गमन के अनुसार अन्तर दृष्टिगोचर हुआ।

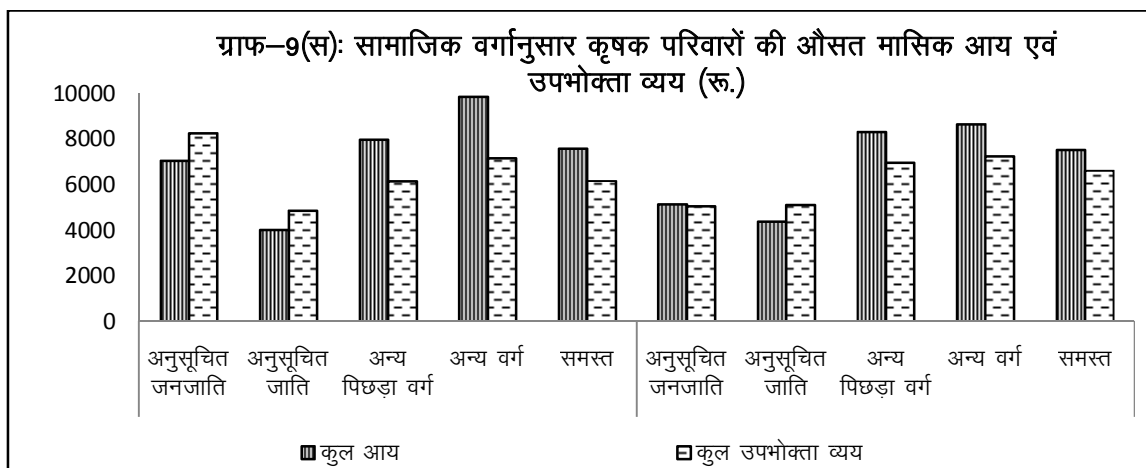

3.1.22 भूमि धारिता वर्ग अनुसार कृषक परिवारों की औसत मासिक आय एवं उपभोक्ता व्यय (तालिका-1.23)

राज्य में भूमि धारिता वर्ग अनुसार कृषक परिवारों की औसत मासिक आय एवं उपभोक्ता व्यय (प्रथम तथा द्वितीय दोनों गमन पर आधारित-संयुक्त) का वितरण निम्न ग्राफ-9(द) में दर्शाया गया है-

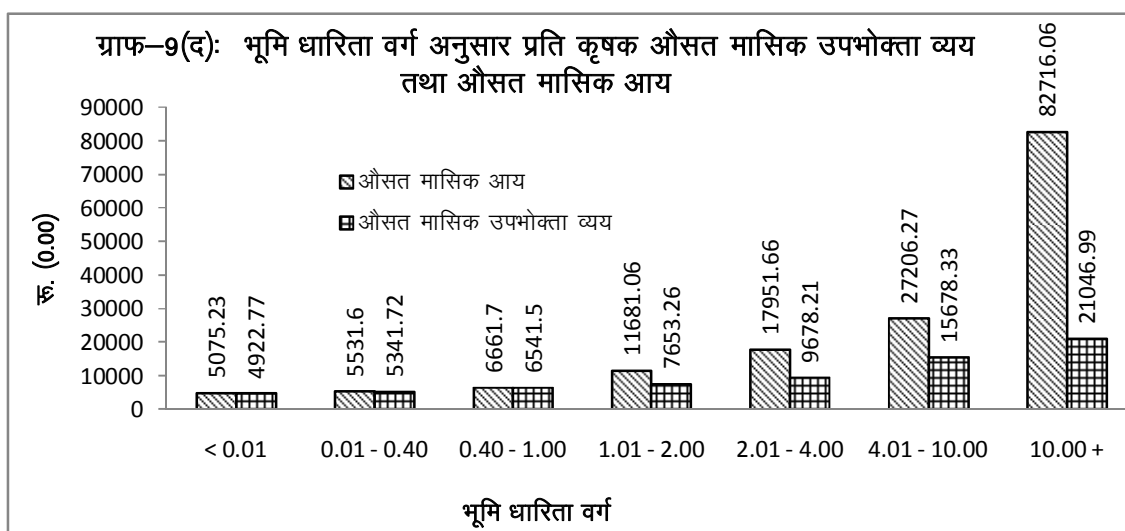

भूमि धारिता वर्ग अनुसार अध्ययन करने पर पाया गया कि 0.01 हे. से कम भूमि धारिता वर्ग में राज्य के कृषक परिवारोंका औसत मासिक आय रु. 5075.23 तथा औसत उपभोक्ता व्यय रु. 4922.77 अनुमानित हुआ। जबकि, 10.00 हे. से अधिक भूमि धारिता वर्ग में राज्य के कृषक परिवारों का औसत मासिक आय रु. 82716.06 तथा औसत उपभोक्ता व्यय रु. 21046.99 अनुमानित हुआ। इस प्रकार देखा जाय तो निम्न भूमि धारिता वर्ग से अपेक्षाकृत अधिक भूमि धारिता वर्ग की ओर जाने पर औसत मासिक आय तथा औसत मासिक उपभोक्ता व्यय में बढ़ोत्तरी दृष्टिगोचर हुई।

3.1.23 सामाजिक वर्ग एवं भूमि धारिता वर्ग अनुसार कृषक परिवारों की औसत मासिक आय एवं उपभोक्ता व्यय (तालिका-1.23)

राज्य में सामाजिक एवं भूमि धारिता वर्ग अनुसार कृषक परिवारों की औसत मासिक आय एवं उपभोक्ता व्यय का वितरण निम्न सारिणी-16 में दर्शाया गया है-

सारिणी-16(अ): सामाजिक वर्ग अनुसार कृषक परिवारों की औसत मासिक आय एवं उपभोक्ता व्यय (रु. 0.00)

फसली छमाही (जुलाई-दिसम्बर 2012)

भूमि धारिता वर्ग (हे.) (0.00)	अनुसूचित जनजाति		अनुसूचित जाति		अन्य पिछड़ा वर्ग		अन्य वर्ग		समस्त	
	औसत मासिक आय	औसत मासिक उपभोक्ता व्यय	औसत मासिक आय	औसत मासिक उपभोक्ता व्यय	औसत मासिक आय	औसत मासिक उपभोक्ता व्यय	औसत मासिक आय	औसत मासिक उपभोक्ता व्यय	औसत मासिक आय	औसत मासिक उपभोक्ता व्यय
(1)	(2)	(3)	(4)	(5)	(6)	(7)	(8)	(9)	(10)	(11)
< 0.01	1453.39	2482.98	8048.42	4952.58	4026.74	4649.65	6676.47	5334.23	5778.15	4795.67
0.01 - 0.40	14358.57	3874.93	3445.27	4638.07	5791.24	4956.66	7624.01	5386.38	5672.14	4944.02
0.40 - 1.00	4393.09	10464.74	2420.10	4940.87	7179.99	6572.15	8261.40	7231.42	6330.61	6550.66
1.01 - 2.00	6531.53	5160.01	8570.65	5612.36	12872.18	7535.72	11026.85	8219.84	11760.52	7543.48
2.01 - 4.00	12430.09	6586.03	17859.26	6235.24	18871.51	9645.69	17794.50	10258.22	18266.30	9698.28
4.01 - 10.00	0	0	7657.72	6223.44	20366.57	14363.96	20529.73	11080.35	19943.74	13259.47
10.00 +	0	0	0	0	87745.40	21220.42	38130.00	12000.00	80150.09	19808.92
समस्त	7039.11	8251.34	4008.00	4856.47	7960.49	6144.00	9852.27	7165.44	7569.94	6162.54

सारिणी-16(ब): सामाजिक वर्ग अनुसार कृषक परिवारों की औसत मासिक आय एवं उपभोक्ता व्यय (रु. 0.00)

फसली छमाही (जनवरी-जून 2013)

भूमि धारिता वर्ग (हे.) (0.00)	अनुसूचित जनजाति		अनुसूचित जाति		अन्य पिछड़ा वर्ग		अन्य वर्ग		समस्त	
	औसत मासिक आय	औसत मासिक उपभोक्ता व्यय	औसत मासिक आय	औसत मासिक उपभोक्ता व्यय	औसत मासिक आय	औसत मासिक उपभोक्ता व्यय	औसत मासिक आय	औसत मासिक उपभोक्ता व्यय	औसत मासिक आय	औसत मासिक उपभोक्ता व्यय
(1)	(2)	(3)	(4)	(5)	(6)	(7)	(8)	(9)	(10)	(11)
< 0.01	1136.19	3065.31	5237.60	5232.55	3265.02	4849.63	5535.91	6268.62	4207.11	5107.30
0.01 - 0.40	5216.30	5159.59	3462.75	4862.26	5795.72	6282.29	6144.53	5901.55	5290.22	5913.09
0.40 - 1.00	5021.80	4854.92	4094.14	5303.49	8286.80	6954.93	6406.83	6930.04	6950.17	6532.31
1.01 - 2.00	6068.69	6873.60	9366.42	5956.81	12529.40	7924.04	10847.50	8210.73	11584.60	7810.38
2.01 - 4.00	9175.24	6691.61	12794.40	6735.00	19025.10	9830.07	16557.70	10029.90	17468.40	9714.33
4.01 - 10.00	0	0	30195.90	6270.70	26360.50	21912.25	58717.10	12655.10	34461.60	19064.70
10.00 +	0	0	0	0	82810.60	24005.85	99333.30	16000	85339.90	22780.30
समस्त	5149.92	5060.13	4369.22	5144.24	8297.69	6974.04	8638.56	7239.50	7516.98	6623.55

सारिणी-16(स): सामाजिक वर्ग अनुसार कृषक परिवारों की औसत मासिक आय एवं उपभोक्ता व्यय (रु. 0.00)

संयुक्त

भूमि धारिता वर्ग (हे.) (0.00)	अनुसूचित जनजाति		अनुसूचित जाति		अन्य पिछड़ा वर्ग		अन्य वर्ग		समस्त	
	औसत मासिक आय	औसत मासिक उपभोक्ता व्यय	औसत मासिक आय	औसत मासिक उपभोक्ता व्यय	औसत मासिक आय	औसत मासिक उपभोक्ता व्यय	औसत मासिक आय	औसत मासिक उपभोक्ता व्यय	औसत मासिक आय	औसत मासिक उपभोक्ता व्यय
(1)	(2)	(3)	(4)	(5)	(6)	(7)	(8)	(9)	(10)	(11)
< 0.01	1325.61	2691.41	6811.72	5063.62	3674.53	4732.97	6141.53	5723.56	5075.23	4922.77
0.01 - 0.40	10596.10	4410.20	3467.65	4714.11	5810.66	5547.30	7031.91	5601.04	5531.60	5341.72
0.40 - 1.00	4729.60	8127.32	3155.18	5091.96	7784.68	6728.97	7393.07	7105.85	6661.70	6541.50
1.01 - 2.00	6327.68	5874.00	8863.37	5755.88	12738.60	7695.66	10930.00	8214.86	11681.10	7653.26
2.01 - 4.00	10777.10	6416.95	15336.20	6443.47	18986.10	9689.31	17322.50	10144.10	17951.70	9678.21
4.01 - 10.00	0	0	18960.10	6243.13	23368.00	17509.08	39620.30	11736.50	27206.30	15678.30
10.00 +	0	0	0	0	85243.80	22381.01	68731.70	13666.70	82716.10	21047.00
समस्त	6302.27	6914.81	4165.1	4967.14	8162.37	6485.35	9332.94	7193.56	7581.49	6349.52

उपर्युक्त सारिणीयों से स्पष्ट है कि फसली छमाही (जुलाई-दिसम्बर 2012) में 0.01 हे. से कम भूमि धारिता वर्ग में अनुसूचित जनजाति वर्ग के कृषक परिवारों की औसत मासिक आय रु. 1453.39 तथा औसत मासिक उपभोक्ता व्यय रु. 2482.98 अनुमानित हुआ, जो कि फसली छमाही (जनवरी-जून 2013) में औसत मासिक आय रु. 1136.19 तथा औसत मासिक उपभोक्ता व्यय रु. 3065.31 अनुमानित हुआ। 2.01-4.00 हे. भूमि धारिता वर्ग में फसली छमाही (जुलाई-दिसम्बर 2012) में औसत मासिक आय रु. 12430.09 तथा औसत मासिक उपभोक्ता व्यय रु. 6586.03 अनुमानित हुआ, जो कि फसली छमाही (जनवरी-जून 2013) में औसत मासिक आय रु. 9175.24 तथा औसत मासिक उपभोक्ता व्यय रु. 6691.61 अनुमानित हुआ।

अनुसूचित जाति वर्ग के कृषक परिवारों के लिए 0.01 हे. से कम भूमि धारिता वर्ग में फसली छमाही (जुलाई-दिसम्बर 2012) में औसत मासिक आय रु. 8048.42 तथा औसत मासिक उपभोक्ता व्यय रु. 4952.58 अनुमानित हुआ, जो कि फसली छमाही (जनवरी-जून 2013) में औसत मासिक आय रु. 5237.60 तथा औसत मासिक उपभोक्ता व्यय रु. 5232.55 अनुमानित हुआ। 2.01-4.00 हे. भूमि धारिता वर्ग में फसली छमाही (जुलाई-दिसम्बर 2012) में औसत मासिक आय रु. 17859.26 तथा औसत मासिक उपभोक्ता व्यय रु. 6235.24 अनुमानित हुआ, जो कि फसली छमाही (जनवरी-जून 2013) में औसत मासिक आय रु. 12794.40 तथा औसत मासिक उपभोक्ता व्यय रु. 6735.00 अनुमानित हुआ।

अन्य पिछड़ा वर्ग के कृषक परिवारों के लिए 0.01 हे. से कम भूमि धारिता वर्ग में फसली छमाही (जुलाई-दिसम्बर 2012) में औसत मासिक आय रु. 4026.74 तथा औसत मासिक उपभोक्ता व्यय रु. 4649.65 अनुमानित हुआ, जो कि फसली छमाही (जनवरी-जून 2013) में औसत मासिक आय रु. 3265.02 तथा औसत मासिक उपभोक्ता व्यय रु. 4849.63

अनुमानित हुआ। 2.01-4.00 हे. भूमि धारिता वर्ग में फसली छमाही (जुलाई-दिसम्बर 2012) में औसत मासिक आय रु. 18871.51 तथा औसत मासिक उपभोक्ता व्यय रु. 9645.69 अनुमानित हुआ, जो कि फसली छमाही (जनवरी-जून 2013) में औसत मासिक आय रु. 19025.10 तथा औसत मासिक उपभोक्ता व्यय रु. 9830.07 अनुमानित हुआ।

अन्य वर्ग के कृषक परिवारों के लिए 0.01 हे. से कम भूमि धारिता वर्ग में फसली छमाही (जुलाई-दिसम्बर 2012) में औसत मासिक आय रु. 6676.47 तथा औसत मासिक उपभोक्ता व्यय रु. 5334.23 अनुमानित हुआ, जो कि फसली छमाही (जनवरी-जून 2013) में औसत मासिक आय रु. 5535.91 तथा औसत मासिक उपभोक्ता व्यय रु. 6268.62 अनुमानित हुआ। 2.01-4.00 हे. भूमि धारिता वर्ग में फसली छमाही (जुलाई-दिसम्बर 2012) में औसत मासिक आय रु. 17794.50 तथा औसत मासिक उपभोक्ता व्यय रु. 10258.22 अनुमानित हुआ, जो कि फसली छमाही (जनवरी-जून 2013) में औसत मासिक आय रु. 16557.70 तथा औसत मासिक उपभोक्ता व्यय रु. 10029.90 अनुमानित हुआ।

इस प्रकार देखा जाये तो निम्न भूमि धारिता वर्ग से अपेक्षाकृत अधिक भूमि धारिता वर्ग की ओर जाने पर औसत मासिक आय में बढ़ोत्तरी दृष्टिगोचर हुई।

3.1.24 कृषि पर आधारित कृषक परिवारों के लिये औसत सकल फसली क्षेत्र, फसल के अन्तर्गत सकल क्षेत्र, उत्पादन मूल्य, उत्पादकता दर का विवरण(तालिका-2.2)

कृषि पर आधारित कृषक परिवारों के लिये औसत सकल फसली क्षेत्र, फसल के अन्तर्गत सकल क्षेत्र, उत्पादन मूल्य, उत्पादकता दर का विवरण फसली छमाहीवार निम्न सारिणियों में दर्शाया गया है-

सारिणी 17(अ): कृषि पर आधारित कृषक परिवारों के लिये औसत सकल फसली क्षेत्र, फसल के अन्तर्गत सकल क्षेत्र, उत्पादन मूल्य, उत्पादकता दर

फसली छमाही (जुलाई-दिसम्बर 2012)

फसल	प्रति 1000 परिवार	मुख्यतः कृषि आधारित प्रति कृषक परिवार के लिए औसत						फसल उत्पादन से जुड़े अनुमानित कृषक परिवार (00)
		सकल फसली क्षेत्रफल (0.000 हे.)	फसल के अन्तर्गत सकल क्षेत्रफल (0.000 हे.)	फसल उत्पादन की मात्रा	फसल उत्पादन (रु. में)	कुल उत्पादन (रु. में)	फसल की उत्पादकता दर (किग्रा/हे.)	
धान	657	0.631	0.479	1641	18628	19391	3424	101847
ज्वार	22	0.877	0.344	428	4847	5162	1246	3434
बाजरा	121	0.798	0.5	904	8841	10219	1809	18790
मक्का	69	0.648	0.357	829	8451	8651	2324	10762
रागी	4	0.273	0.126	404	3973	3991	3204	553
गेहूँ	4	1.345	0.576	1561	18447	20446	2709	574
जौ	0	1.861	0.143	149	1498	1678	1041	31
चना	1	2.023	0.512	612	19884	21294	1194	183
अरहर (तोर)	17	1.198	0.48	308	15704	16119	641	2637
उड़द	53	0.991	0.457	317	16521	17200	694	8205
मूँग	17	1.036	0.452	294	14445	15558	650	2619

फसल	प्रति 1000 परिवार	मुख्यतः कृषि आधारित प्रति कृषक परिवार के लिए औसत						फसल उत्पादन से जुड़े अनुमानित कृषक परिवार (00)
		सकल फसली क्षेत्रफल (0.000 हे.)	फसल के अन्तर्गत सकल क्षेत्रफल (0.000 हे.)	फसल उत्पादन की मात्रा	फसल उत्पादन (रु. में)	कुल उत्पादन (रु. में)	फसल की उत्पादकता दर (किग्रा/हे.)	
मसूर	3	0.953	0.461	269	30794	30967	583	438
गन्ना	157	0.956	0.566	25183	70001	71101	44527	24362
आलू	16	0.831	0.346	4086	25499	26289	11814	2487
प्याज	0	0.962	0.229	978	18522	19528	4273	5
मूंगफली	16	0.613	0.337	470	15411	15544	1394	2405
तिल	14	0.862	0.38	132	8217	8341	347	2214
सरसों/रेपसीड	10	0.816	0.384	571	16666	17555	1487	1575
सोयाबीन	1	1.456	0.615	515	16236	17554	837	159
कपास	0	0.902	0.281	535	17165	17945	1903	66
समस्त फसल	923	0.629	X	X	30836	31901	X	143053

सारिणी 17(ब): कृषि पर आधारित कृषक परिवारों के लिये औसत सकल फसली क्षेत्र, फसल के अन्तर्गत सकल क्षेत्र, उत्पादन मूल्य, उत्पादकता दर
फसली छमाही (जनवरी-जून 2013)

फसल	प्रति 1000 परिवार	मुख्यतः कृषि आधारित कृषक परिवारों के लिए औसत						फसल उत्पादन से जुड़े अनुमानित कृषक परिवार (00)
		सकल फसली क्षेत्रफल (0.000 हे.)	फसल के अन्तर्गत सकल क्षेत्रफल (0.000 हे.)	फसल उत्पादन की मात्रा (कि.ग्रा.)	फसल उत्पादन (रु. में)	कुल उत्पादन (रु. में)	उत्पादकता दर (किग्रा/हे.)	
धान	15	0.862	0.407	1513	21010	21915	3721	2390
ज्वार	2	0.586	0.185	374	5447	5955	2022	301
बाजरा	9	0.729	0.599	1040	12385	14324	1735	1322
मक्का	11	1.111	0.456	1613	18109	18438	3537	1661
रागी	0	2.19	0.598	1271	16454	20209	2124	21
गेहूँ	847	0.652	0.513	1632	21079	23104	3179	131252
जौ	11	0.866	0.275	757	8703	9565	2754	1629
चना	51	1.196	0.337	335	10439	11313	991	7978
अरहर (तोर)	17	1.296	0.323	313	10536	11144	968	2708
उड़द	2	0.833	0.309	242	9810	10971	782	306
मूँग	3	1.641	0.524	276	11268	12208	527	511
मसूर	14	1.638	0.415	340	12377	13483	818	2164
गन्ना	89	0.97	0.528	22672	63733	64555	42922	13866
आलू	60	0.892	0.251	4068	26582	26743	16179	9312
प्याज	1	0.191	0.017	116	2973	2998	6925	162
मूंगफली	3	0.495	0.164	523	15630	15630	3195	439
तिल	0	2.158	0.513	321	8015	8015	625	8
सरसों/रेपसीड	72	1.044	0.212	250	7604	7843	1183	11174

फसल	प्रति 1000 परिवार	मुख्यतः कृषि आधारित कृषक परिवारों के लिए औसत						फसल उत्पादन से जुड़े अनुमानित कृषक परिवार (00)
		सकल फसली क्षेत्रफल (0.000 हे.)	फसल के अन्तर्गत सकल क्षेत्रफल (0.000 हे.)	फसल उत्पादन की मात्रा (कि.ग्रा.)	फसल उत्पादन (रु. में)	कुल उत्पादन (रु. में)	उत्पादकता दर (किग्रा/हे.)	
सूरजमुखी के बीज	0	2.32	0.25	10	2500	3000	40	2
सोयाबीन	0	1.017	0.407	600	19200	22200	1474	61
कपास	0	0.65	0.266	552	19538	20866	2075	45
समस्त फसल	924	0.635	X	X	31232	33398	X	143268

उपर्युक्त सारिणीयों से स्पष्ट है कि फसली छमाही (जुलाई-दिसम्बर 2012) में राज्य के कुल कृषक परिवारों में से 92.30 प्रतिशत कृषक परिवार फसल उत्पादन के कार्य करते अनुमानित हुए। प्रति कृषक परिवार औसत सकल फसली क्षेत्र 0.629 हेक्टेयर, औसत फसल उत्पादन का मूल्य रु. 30836 तथा औसत कुल उत्पादन मूल्य रु. 31901 अनुमानित हुआ। राज्य में मुख्यतः धान, गन्ना, बाजरा, मक्का, ज्वार, उड़द, अरहर (तोर), मूंग, मूंगफली, आलू, तिल तथा सरसों की फसल का उत्पादन करते क्रमशः 65.7, 15.7, 12.1, 6.9, 2.2, 5.3, 1.7, 1.7, 1.6, 1.6, 1.4 तथा 1.0 प्रतिशत कृषक परिवार अनुमानित हुए। राज्य में फसल की उत्पादकता दर के सन्दर्भ में महत्वपूर्ण फसलें गन्ना, आलू, धान, गेहूँ, मक्का तथा बाजरा रहीं, जिनकी उत्पादकता दर क्रमशः 44527, 11814, 3424, 2709, 2324 तथा 1809 किग्रा प्रति हेक्टेयर अनुमानित हुई।

इसी प्रकार फसली छमाही जनवरी-जून 2013 में राज्य के कुल कृषक परिवारों में से 92.4 प्रतिशत कृषक परिवार फसल उत्पादन का कार्य करते अनुमानित हुए। प्रति कृषक परिवार औसत सकल फसली क्षेत्र 0.635 हेक्टेयर, औसत फसल उत्पादन का मूल्य रु. 31232 तथा औसत कुल उत्पादन मूल्य रु. 33398 अनुमानित हुआ। राज्य में मुख्यतः गेहूँ, गन्ना, चना, सरसों तथा आलू की फसल का उत्पादन करते क्रमशः 84.7, 8.9, 5.1, 7.2 तथा 6.0 प्रतिशत कृषक परिवार अनुमानित हुए। फसल की उत्पादकता दर के सन्दर्भ में मुख्य फसलें गन्ना, आलू, प्याज, धान, मक्का, मूंगफली, गेहूँ, सरसों तथा चना रहीं, जिनकी उत्पादकता दर क्रमशः 42922, 16179, 6925, 3721, 3537, 3195, 3179, 1183 तथा 991 किग्रा प्रति हेक्टेयर अनुमानित हुई, जो कृषक परिवारों की मुख्य फसल रही।

3.1.25 विभिन्न एजेन्सियों को फसलों का विक्रय (तालिका-2.4)

राज्य में विभिन्न एजेन्सियों जैसे मण्डी, डीलर्स, सहकारी/सरकारी एजेन्सी, प्रसंस्कर्ता तथा स्थानीय निजी दुकानदार आदि को फसलों का विक्रय कृषक परिवारों द्वारा किया गया, जिनका विवरण निम्न सारिणीयों में फसल छमाहीवार दिया गया है-

सारिणी 18(अ): प्रति 1000 कृषक परिवारों में से विभिन्न एजेन्सियों को फसलों का विक्रय करने वाले कृषक परिवार

फसली छमाही (जुलाई-दिसम्बर 2012)

फसल	प्रति हजार कृषक परिवारों में से विभिन्न एजेन्सियों को फसलों का विक्रय करने वाले कृषक परिवारों की संख्या						
	स्थानीय निजी	मण्डी ट्रेडर	इनपुट डीलर	सहकारी व सरकारी एजेन्सी	प्रसंसकर्ता	अन्य	समस्त
(1)	(2)	(3)	(4)	(5)	(6)	(7)	(8)
धान	302	138	38	14	2	15	489
ज्वार	467	193	47	21	0	3	731
बाजरा	331	304	19	4	0	62	692
मक्का	315	311	13	3	0	3	614
रागी	680	680	0	15	0	0	695
गेहूँ	349	268	2	0	0	0	619
जौ	0	121	0	0	0	0	121
चना	190	674	0	0	0	0	864
अरहर (तोर)	365	127	4	4	1	0	501
उड़द	520	169	14	1	0	5	634
मूँग	585	172	40	0	0	39	747
मसूर	811	200	0	0	0	0	992
गन्ना	307	22	20	456	109	26	922
आलू	445	297	139	0	0	101	802
प्याज	224	776	0	0	0	358	1000
मूँगफली	286	422	174	0	0	35	878
तिल	328	125	293	12	0	12	673
सरसों/रेपसीड	118	546	3	0	0	0	668
सोयाबीन	922	1000	0	0	0	0	1000
कपास	0	1000	130	0	0	0	1000

सारिणी 18(ब): प्रति 1000 कृषक परिवारों में से विभिन्न एजेन्सियों को फसलों का विक्रय करने वाले कृषक परिवार

फसली छमाही (जनवरी-जून 2013)

फसल	प्रति हजार कृषक परिवारों में से विभिन्न एजेन्सियों को फसलों का विक्रय करने वाले कृषक परिवारों की संख्या						
	स्थानीय निजी	मण्डी ट्रेडर	इनपुट डीलर	सहकारी व सरकारी एजेन्सी	प्रसंसकर्ता	अन्य	समस्त
(1)	(2)	(3)	(4)	(5)	(6)	(7)	(8)
धान	558	291	1	26	0	0	875
ज्वार	0	453	0	0	0	231	684
बाजरा	295	483	22	0	0	0	800
मक्का	662	240	4	22	0	0	928
रागी	0	689	0	311	0	0	1000
गेहूँ	324	162	37	18	0	6	536
जौ	339	227	221	0	0	1	789

फसल	प्रति हजार कृषक परिवारों में से विभिन्न एजेन्सियों को फसलों का विक्रय करने वाले कृषक परिवारों की संख्या						
	स्थानीय निजी	मण्डी ट्रेडर	इनपुट डीलर	सहकारी व सरकारी एजेन्सी	प्रसंसकर्ता	अन्य	समस्त
(1)	(2)	(3)	(4)	(5)	(6)	(7)	(8)
चना	364	123	96	0	0	0	520
अरहर (तोर)	105	79	203	0	0	0	386
उड़द	634	201	0	0	0	0	834
मूँग	525	255	0	0	0	0	780
मसूर	497	171	3	0	0	0	671
गन्ना	270	67	26	347	141	10	831
आलू	228	303	140	0	0	0	667
प्याज	300	0	0	0	0	0	300
मूँगफली	196	605	0	0	0	0	801
तिल	0	1000	0	0	0	0	1000
सरसों/रेपसीड	339	120	100	0	0	13	572
सूरजमुखी के बीज	1000	0	0	0	0	0	1000
सोयाबीन	0	1000	0	0	0	0	1000
कपास	0	1000	0	0	0	0	1000

उपर्युक्त सारिणीयों से स्पष्ट है कि फसली छमाही (जुलाई-दिसम्बर 2012) में प्याज, सोयाबीन तथा कपास का विक्रय शत-प्रतिशत रहा, जबकि प्रमुख फसलों धान, गेहूँ, अरहर(तोर), गन्ना, मसूर तथा आलू का विक्रय क्रमशः 48.9, 61.9, 50.1, 92.2, 99.2 तथा 80.2 प्रतिशत कृषक परिवारों द्वारा किया गया। सर्वाधिक 45.6 प्रतिशत कृषक परिवारों द्वारा सहकारी/सरकारी एजेन्सियों को गन्ना विक्रय अनुमानित हुआ। राज्य में सर्वाधिक कृषक परिवार स्थानीय निजी दुकानदार तथा मण्डी को फसलों का विक्रय करते अनुमानित हुए। इसी प्रकार फसली छमाही जनवरी-जून 2013 के अन्तर्गत स्थानीय निजी दुकानदार तथा मण्डी को सर्वाधिक कृषक परिवार फसल विक्रय करते अनुमानित हुए।

3.1.26 विभिन्न एजेन्सियों को बेची गयी फसल की मात्रा का प्रतिशत वितरण (तालिका-2.4)

राज्य में विभिन्न एजेन्सियों को बेची गयी फसल की मात्रा का प्रतिशत वितरण फसली छमाहीवार निम्न सारिणी-19 में दर्शाया गया है-

सारिणी 19(अ): विभिन्न एजेन्सियों को बेची गयी फसल की मात्रा का प्रतिशत वितरण फसली छमाही (जुलाई-दिसम्बर 2012)

फसल	विभिन्न एजेन्सियों को बेची गयी फसलों की मात्रा का प्रतिशत वितरण						
	स्थानीय निजी	मण्डी ट्रेडर	इनपुट डीलर	सहकारी व सरकारी एजेन्सी	प्रसंसकर्ता	अन्य	समस्त
(1)	(2)	(3)	(4)	(5)	(6)	(7)	(8)
धान	54	36	4	4	1	2	100
ज्वार	63	31	4	1	0	1	100
बाजरा	30	68	1	0	0	1	100
मक्का	42	56	0	1	0	0	100

फसल	विभिन्न एजेन्सियों को बेची गयी फसलों की मात्रा का प्रतिशत वितरण						
	स्थानीय निजी	मण्डी ट्रेडर	इनपुट डीलर	सहकारी व सरकारी एजेन्सी	प्रसंसकर्ता	अन्य	समस्त
(1)	(2)	(3)	(4)	(5)	(6)	(7)	(8)
रागी	81	13	0	6	0	0	100
गेहूँ	26	47	0	0	0	0	100
जौ	0	100	0	0	0	0	100
चना	7	93	0	0	0	0	100
अरहर (तोर)	62	33	0	4	0	0	100
उड़द	66	33	1	0	0	0	100
मूँग	85	13	1	0	0	0	100
मसूर	89	11	0	0	0	0	100
गन्ना	24	2	0	60	11	3	100
आलू	49	34	17	0	0	0	100
प्याज	79	19	0	0	0	1	100
मूँगफली	12	57	24	0	0	6	100
तिल	33	52	12	0	0	3	100
सरसों/रेपसीड	11	88	1	0	0	0	100
सूरजमुखी के बीज	0	0	0	0	0	0	0
सोयाबीन	36	64	0	0	0	0	100
कपास	0	90	10	0	0	0	100

**सारिणी 19(ब): विभिन्न एजेन्सियों को बेची गयी फसल की मात्रा का प्रतिशत वितरण
फसली छमाही (जनवरी-जून 2013)**

फसल	विभिन्न एजेन्सियों को बेची गयी फसलों की मात्रा का प्रतिशत वितरण						
	स्थानीय निजी	मण्डी ट्रेडर	इनपुट डीलर	सहकारी व सरकारी एजेन्सी	प्रसंसकर्ता	अन्य	समस्त
(1)	(2)	(3)	(4)	(5)	(6)	(7)	(8)
धान	57	38	0	6	0	0	100
ज्वार	0	60	0	0	0	40	100
बाजरा	22	77	1	0	0	0	100
मक्का	66	31	0	3	0	0	100
रागी	0	65	0	35	0	0	100
गेहूँ	48	41	5	5	0	0	100
जौ	23	52	25	0	0	0	100
चना	63	33	4	0	0	0	100
अरहर (तोर)	21	49	30	0	0	0	100
उड़द	46	54	0	0	0	0	100
मूँग	60	40	0	0	0	0	100
मसूर	64	36	0	0	0	0	100
गन्ना	24	4	1	59	10	1	100
आलू	41	49	11	0	0	0	100
प्याज	100	0	0	0	0	0	100

फसल	विभिन्न एजेन्सियों को बेची गयी फसलों की मात्रा का प्रतिशत वितरण						
	स्थानीय निजी	मण्डी ट्रेडर	इनपुट डीलर	सहकारी व सरकारी एजेन्सी	प्रसंसकर्ता	अन्य	समस्त
(1)	(2)	(3)	(4)	(5)	(6)	(7)	(8)
मूंगफली	6	94	0	0	0	0	100
तिल	0	100	0	0	0	0	100
सरसों/रेपसीड	51	30	20	0	0	0	100
सूरजमुखी के बीज	100	0	0	0	0	0	100
सोयाबीन	0	100	0	0	0	0	100
कपास	0	100	0	0	0	0	100

राज्य में फसली छमाही (जुलाई-दिसम्बर 2012) में प्रमुख फसलों धान, गेहूँ, अरहर, मूंग, मसूर, सरसों तथा आलू का अध्ययन करने पर पाया गया कि उक्त फसलें सर्वाधिक स्थानीय निजी तथा मण्डी ट्रेडर एजेन्सी को बेची गयी, जिनके विक्रय का प्रतिशत क्रमशः 90, 73, 95, 98, 100, 99 तथा 83 अनुमानित हुआ। जबकि गन्ना विक्रय सर्वाधिक 60 प्रतिशत सहकारी/सरकारी एजेन्सियों को किया गया। इसी प्रकार का विक्रय फसली छमाही (जनवरी-दिसम्बर 2013) में भी अनुमानित हुआ। गन्ना को छोड़कर अधिकांशतः मुख्य फसलों का विक्रय स्थानीय निजी तथा मण्डी ट्रेडर्स को किया गया। इस प्रकार सहकारी व सरकारी एजेन्सियों द्वारा जारी न्यूनतम समर्थन मूल्य (एम.एस.पी) का लाभ कृषक परिवारों को नहीं मिलना अनुमानित हुआ।

3.1.27 विभिन्न एजेन्सियों से फसलवार प्रसंस्कृत बीज प्राप्त करने वाले कृषक परिवारों का वितरण (तालिका-2.7)

राज्य में विभिन्न एजेन्सियों से फसलवार प्रसंस्कृत बीज प्राप्त करने वाले कृषक परिवारों का वितरण निम्न सारिणी-20 में फसली छमाहीवार दर्शाया गया है-

सारिणी 20(अ): विभिन्न एजेन्सियों से फसलवार प्रसंस्कृत बीज प्राप्त करने वाले कृषक परिवारों का वितरण

फसली छमाही (जुलाई-दिसम्बर 2012)

फसल	विभिन्न एजेन्सियों से प्रसंस्कृत बीज प्राप्त करने वाले प्रति 1000 कृषक परिवार					
	स्वयं का खेत	स्थानीय व्यापारी	लागत सामग्री डीलर	सहकारी व सरकारी एजेन्सी	अन्य	समस्त
(1)	(2)	(3)	(4)	(5)	(6)	(7)
धान	204	628	62	47	50	1000
ज्वार	194	659	54	46	41	1000
बाजरा	176	627	91	60	42	1000
मक्का	190	475	186	121	28	1000
रागी	0	985	0	15	0	1000
गेहूँ	11	554	324	0	61	1000
जौ	0	176	824	0	0	1000
चना	0	136	864	0	0	1000
अरहर (तोर)	138	689	147	10	16	1000
उड़द	332	497	123	33	13	1000

फसल	विभिन्न एजेन्सियों से प्रसंस्कृत बीज प्राप्त करने वाले प्रति 1000 कृषक परिवार					
	स्वयं का खेत	स्थानीय व्यापारी	लागत सामग्री डीलर	सहकारी व सरकारी एजेन्सी	अन्य	समस्त
(1)	(2)	(3)	(4)	(5)	(6)	(7)
मूँग	384	210	346	25	34	1000
मसूर	0	526	80	47	0	1000
गन्ना	413	336	17	70	138	1000
आलू	81	655	7	164	93	1000
प्याज	0	581	0	419	0	1000
मूँगफली	271	655	3	29	41	1000
तिल	350	558	43	4	46	1000
सरसों/रेपसीड	27	805	41	126	1	1000
सूरजमुखी के बीज	0	0	0	0	0	0
सोयाबीन	78	0	388	534	0	1000
कपास	0	315	0	685	0	1000

सारिणी 20(ब): विभिन्न एजेन्सियों से फसलवार प्रसंस्कृत बीज प्राप्त करने वाले कृषक परिवारों का वितरण

फसली छमाही (जनवरी-जून 2013)

फसल	विभिन्न एजेन्सियों से प्रसंस्कृत बीज प्राप्त करने वाले प्रति 1000 कृषक परिवार					
	स्वयं का खेत	स्थानीय व्यापारी	लागत सामग्री डीलर	सहकारी व सरकारी एजेन्सी	अन्य	समस्त
(1)	(2)	(3)	(4)	(5)	(6)	(7)
धान	142	450	14	52	342	1000
ज्वार	0	411	45	544	0	1000
बाजरा	3	807	44	147	0	1000
मक्का	99	487	295	100	19	1000
रागी	0	733	0	267	0	1000
गेहूँ	240	559	70	98	32	1000
जौ	322	558	82	34	4	1000
चना	376	362	221	4	37	1000
अरहर (तोर)	276	705	12	0	6	1000
उड़द	8	426	566	0	0	1000
मूँग	3	851	0	146	0	1000
मसूर	440	477	76	7	0	1000
गन्ना	566	242	28	4	136	1000
आलू	284	562	63	90	1	1000
प्याज	0	594	406	0	0	1000
मूँगफली	88	912	0	0	0	1000
तिल	0	1000	0	0	0	1000
सरसों/रेपसीड	288	654	45	9	5	1000

फसल	विभिन्न एजेन्सियों से प्रसंस्कृत बीज प्राप्त करने वाले प्रति 1000 कृषक परिवार					
	स्वयं का खेत	स्थानीय व्यापारी	लागत सामग्री डीलर	सहकारी व सरकारी एजेन्सी	अन्य	समस्त
(1)	(2)	(3)	(4)	(5)	(6)	(7)
सूरजमुखी के बीज	0	1000	0	0	0	1000
सोयाबीन	0	0	1000	0	0	1000
कपास	0	190	0	810	0	1000

उपर्युक्त सारिणीयों से स्पष्ट है कि राज्य में कृषक परिवारों द्वारा प्रसंस्कृत बीज मुख्यतः स्थानीय व्यापारी, लागत सामग्री डीलर तथा स्वयं के खेत से प्राप्त करना अनुमानित हुआ। यह व्यवस्था दोनों फसली छमाहियों में पायी गयी।

3.1.28 विभिन्न एजेन्सियों से खेती की सुविधाएं/साधन प्राप्त करने वाले कृषक परिवारों का वितरण (तालिका-2.8)

राज्य में विभिन्न एजेन्सियों से खेती की सुविधाएं/साधन प्राप्त करने वाले कृषक परिवारों का वितरण फसली छमाहीवार निम्न सारिणीयों में दर्शाया गया है-

सारिणी 21(अ): विभिन्न एजेन्सियों से खेती की सुविधाएं/साधन प्राप्त करने वाले कृषक परिवारों का वितरण

फसली छमाही (जुलाई-दिसम्बर 2012)

संसाधन	प्रति 1000 कृषक परिवारों में खेती के संसाधनों का उपयोग करते कृषक परिवार	विभिन्न एजेन्सियों से संसाधनों का उपयोग करने वाले प्रति 1000 कृषक परिवार					
		स्वयं का खेत	स्थानीय व्यापारी	लागत सामग्री डीलर	सहकारी व सरकारी एजेन्सी	अन्य	समस्त
(1)	(2)	(3)	(4)	(5)	(6)	(7)	(8)
उर्वरक	589	0	667	109	179	44	1000
खाद	298	235	478	96	103	89	1000
पौध रक्षा रसायन	303	0	766	127	78	30	1000
सिंचाई	380	6	425	54	29	487	1000
पशु बीज							
गाय/भैंस	85	340	298	124	106	131	1000
भेंड़, बकरी, सुअर आदि	14	159	473	205	7	155	1000
मुर्गी- बत्तख	2	397	148	57	0	398	1000
अन्य	4	46	604	17	0	334	1000
पशुओं का चारा							
हरा चारा	274	562	214	72	3	149	1000
सूखा चारा	305	439	357	125	3	76	1000
सान्द्र चारा	189	127	655	170	24	24	1000
अन्य	72	161	624	100	2	113	1000
पशु चिकित्सा सेवा	84	0	1	0	409	590	1000

सारिणी 21(ब): विभिन्न एजेन्सियों से खेती की सुविधाएं/साधन प्राप्त करने वाले कृषक परिवारों का वितरण

फसली छमाही (जनवरी-जून 2013)

संसाधन	प्रति 1000 कृषक परिवारों में खेती के संसाधनों का उपयोग करते कृषक परिवार	विभिन्न एजेन्सियों से संसाधनों का उपयोग करने वाले प्रति 1000 कृषक परिवार					
		स्वयं का खेत	स्थानीय व्यापारी	लागत सामग्री डीलर	सहकारी व सरकारी एजेन्सी	अन्य	समस्त
(1)	(2)	(3)	(4)	(5)	(6)	(7)	(8)
उर्वरक	610	0	725	85	166	23	1000
खाद	310	225	594	85	61	35	1000
पौध रक्षा रसायन	309	0	841	65	72	22	1000
सिंचाई	404	5	548	54	27	366	1000
पशु बीज							
गाय/भैंस	58	463	353	44	48	92	1000
भेड़, बकरी, सुअर आदि	8	161	677	78	0	85	1000
मुर्गी- बत्तख	3	28	972	0	0	0	1000
अन्य	0	0	613	387	0	0	1000
पशुओं का चारा							
हरा चारा	276	592	197	64	6	141	1000
सूखा चारा	306	461	385	113	1	39	1000
सान्द्र चारा	186	136	722	105	0	37	1000
अन्य	64	129	709	110	19	33	1000
पशु चिकित्सा सेवा	70	0	1	1	345	653	1000

उपर्युक्त सारिणीयों से स्पष्ट है कि राज्य में फसली छमाही जुलाई-दिसम्बर 2012 में खेती के साधन के उपयोग के अन्तर्गत सर्वाधिक 58.9 प्रतिशत कृषक परिवार उर्वरक, 29.8 प्रतिशत कृषक परिवार खाद, 30.3 प्रतिशत कृषक परिवार पौधरक्षा रसायन तथा 38.0 प्रतिशत कृषक परिवार सिंचाई के साधन का उपयोग करते अनुमानित हुए। पशुबीज के अन्तर्गत गाय/भैंस के लिये 8.5 प्रतिशत कृषक परिवार, भेड़/बकरी/सुअर आदि के लिये 1.4 प्रतिशत कृषक परिवार, मुर्गी/बत्तख के लिये 0.2 प्रतिशत तथा अन्य के लिये 0.4 प्रतिशत कृषक परिवार पशुबीज संसाधनों को उपयोग करते अनुमानित हुए।

इसी प्रकार फसली छमाही जनवरी-जून 2013 में खेती के संसाधनों के अन्तर्गत सर्वाधिक 61.0 प्रतिशत कृषक परिवार उर्वरक, 40.4 प्रतिशत कृषक परिवार सिंचाई के साधन, 31.0 प्रतिशत कृषक परिवार खाद, 30.9 प्रतिशत पौधरक्षा रसायनों का उपयोग करते अनुमानित हुए। पशुबीज के अन्तर्गत गाय/भैंस के लिये 5.8 प्रतिशत कृषक परिवार, भेड़/बकरी/सुअर आदि के लिये 0.8 प्रतिशत कृषक परिवार तथा मुर्गी/बत्तख के लिये 0.3 प्रतिशत कृषक परिवार पशुबीज संसाधन का उपयोग करते अनुमानित हुए। पशुओं की चिकित्सा हेतु मात्र 7.0 प्रतिशत कृषक परिवार पशु चिकित्सा सेवा का उपयोग करते अनुमानित हुए। प्रति 1000 कृषक परिवारों में से खेती के संसाधनों का प्रयोग करने वाले परिवारों का वितरण निम्न ग्राफ-9 में दर्शाया गया है।

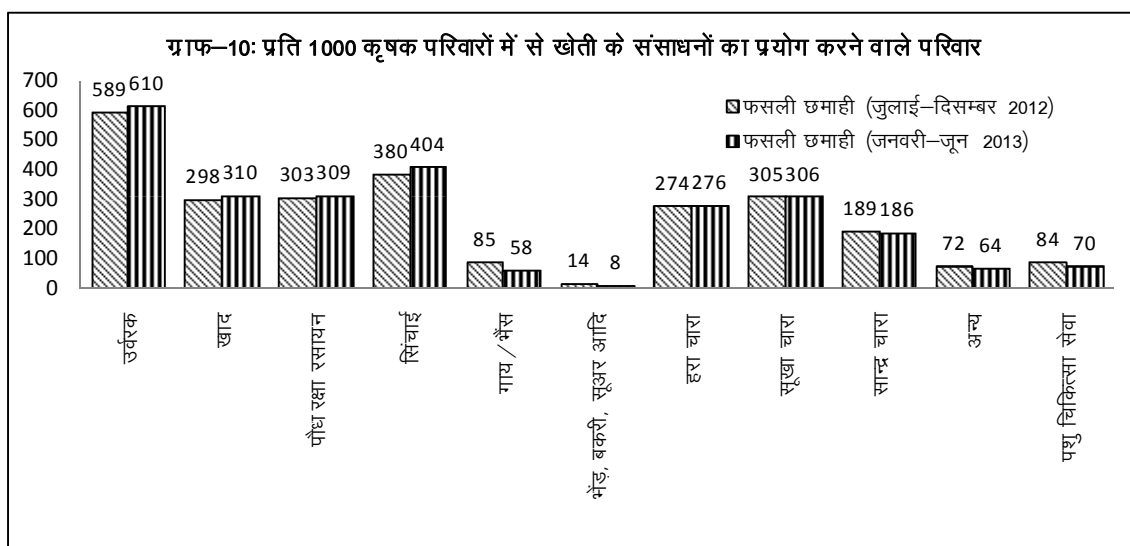

3.1.29 न्यूनतम समर्थन मूल्य (एम.एस.पी) के अन्तर्गत फसलों की बिक्री करने वाले कृषक परिवारों का विवरण(तालिका-2.11)

राज्य में न्यूनतम समर्थन मूल्य के प्रति जागरूकता तथा उसके अन्तर्गत फसल की बिक्री करने वाले कृषक परिवारों का विवरण प्रत्येक फसली छमाहीवार निम्न सारिणी-22 में दर्शाया गया है-

सारिणी 22(अ): न्यूनतम समर्थन मूल्य (एम.एस.पी) के अन्तर्गत फसलों की बिक्री करने वाले कृषक परिवारों का विवरण

फसली छमाही (जुलाई-दिसम्बर 2012)

फसल	प्रति 1000 कृषक परिवार में फसल बिक्री करने वाले कृषक परिवारों की संख्या				
	न्यूनतम समर्थन मूल्य के लिये जागरूक	सरकारी खरीद एजेंसी के लिये जागरूक	सरकारी खरीद एजेंसी को बेचना	कुल बिक्री के सापेक्ष न्यूनतम समर्थन मूल्य के अन्तर्गत बिक्री का प्रतिशत	न्यूनतम समर्थन मूल्य के अन्तर्गत औसत बिक्री दर (रु./किग्रा)
(1)	(2)	(3)	(4)	(5)	(6)
धान	322	296	109	14	12.46
ज्वार	79	75	49	3	11
बाजरा	298	296	73	8	12.37
मक्का	367	351	174	21	11.89
रागी	0	0	0	0	0
गेहूँ	130	130	0	0	0
जौ	0	0	0	0	0
चना	0	0	0	0	0
अरहर (तोर)	94	94	8	4	28.5
उड़द	94	58	9	1	31.46
मूँग	188	45	0	0	0
मसूर	0	0	0	0	0
गन्ना	419	398	330	31	2.68
आलू	146	139	47	3	7.3
प्याज	0	0	0	0	0

फसल	प्रति 1000 कृषक परिवार में फसल बिक्री करने वाले कृषक परिवारों की संख्या				
	न्यूनतम समर्थन मूल्य के लिये जागरूक	सरकारी खरीद एजेन्सी के लिये जागरूक	सरकारी खरीद एजेन्सी को बेचना	कुल बिक्री के सापेक्ष न्यूनतम समर्थन मूल्य के अन्तर्गत बिक्री का प्रतिशत	न्यूनतम समर्थन मूल्य के अन्तर्गत औसत बिक्री दर (रू./किग्रा)
(1)	(2)	(3)	(4)	(5)	(6)
मूंगफली	60	15	2	0	35
तिल	151	4	4	2	40
सरसों/रेपसीड	148	134	0	0	0

सारिणी 22(ब): न्यूनतम समर्थन मूल्य (एम.एस.पी) के अन्तर्गत फसलों की बिक्री का विवरण

फसली छमाही (जनवरी-जून 2013)

फसल	प्रति 1000 कृषक परिवार में फसल बिक्री करने वाले कृषक परिवारों की संख्या				
	न्यूनतम समर्थन मूल्य के लिये जागरूक	सरकारी खरीद एजेन्सी के लिये जागरूक	सरकारी खरीद एजेन्सी को बेचना	कुल बिक्री के सापेक्ष न्यूनतम समर्थन मूल्य के अन्तर्गत बिक्री का प्रतिशत	न्यूनतम समर्थन मूल्य के अन्तर्गत औसत बिक्री दर (रू./किग्रा)
(1)	(2)	(3)	(4)	(5)	(6)
धान	260	260	257	30	12.83
ज्वार	338	338	338	40	14
बाजरा	28	28	9	4	14
मक्का	95	94	84	12	10.83
रागी	0	0	0	0	0
गेहूँ	332	302	127	17	13
जौ	159	155	39	12	11
चना	231	196	2	0	40
अरहर (तोर)	416	254	0	0	0
उड़द	22	0	0	0	0
मूँग	115	60	0	0	0
मसूर	172	73	0	0	0
गन्ना	485	465	392	32	2.76
आलू	21	11	0	0	6
प्याज	0	0	0	0	0
मूंगफली	0	0	0	0	0
तिल	0	0	0	0	0
सरसों/रेपसीड	75	66	4	0	35.67

राज्य में न्यूनतम समर्थन मूल्य के बारे में जागरूक कृषक परिवारों का मुख्य फसलवार अध्ययन करने पर पाया गया कि दोनों फसली छमाहियों में सर्वाधिक 41.9 व 48.5 प्रतिशत कृषक परिवार गन्ना फसल से सम्बन्धित न्यूनतम समर्थन मूल्य के बारे में जानकारी रखते हुए अनुमानित हुए। इसी प्रकार मुख्य फसल गेहूँ, धान, अरहर तथा सरसों की फसल से सम्बन्धित कृषक परिवारों का न्यूनतम समर्थन मूल्य के लिये जागरूकता का प्रतिशत फसली छमाही जुलाई-दिसम्बर 2012 में क्रमशः 13.0, 32.2, 9.4 तथा 14.8 प्रतिशत रहा।

जबकि फसली छमाही जनवरी-जून 2013 में उक्त प्रतिशत क्रमशः 33.2, 26.0, 41.6 तथा 7.5 प्रतिशत अनुमानित हुआ। न्यूनतम समर्थन मूल्य के अन्तर्गत औसत बिक्री दर सर्वाधिक फसली छमाही जुलाई-दिसम्बर 2012 में तिल की रू. 40.00 प्रति किग्रा तथा फसली छमाही जनवरी-जून 2013 में चना रू. 40.00 प्रति किग्रा अनुमानित हुई। जबकि फसली छमाही जुलाई-दिसम्बर 2012 में अन्य फसलों जैसे अरहर रू. 28.50 प्रति किग्रा, धान रू. 12.46 प्रति किग्रा, उड़द की रू. 31.46 प्रति किग्रा तथा गन्ना रू. 2.68 प्रति किग्रा अनुमानित हुई। इसी प्रकार फसली छमाही जनवरी-जून 2013 में अन्य फसलों जैसे धान रू. 12.83 प्रति किग्रा, गेहूँ रू. 13.00 प्रति किग्रा, सरसों रू. 35.67 प्रति किग्रा तथा गन्ना रू. 2.76 प्रति किग्रा औसत बिक्री दर (न्यूनतम समर्थन मूल्य के अन्तर्गत) अनुमानित हुई।

3.1.30 फसल क्षति/नुकसान होने के मुख्य कारकवार कृषक परिवारों का वितरण (तालिका-2.13)

राज्य में फसल क्षति/नुकसान होने के बारे में बताने वाले कृषक परिवारों का वितरण फसली छमाहीवार निम्न सारिणियों में दर्शाया गया है-

सारिणी 23(अ): फसल क्षति/नुकसान होने के बारे में बताने वाले कृषक परिवारों का वितरण फसली छमाही (जुलाई-दिसम्बर 2012)

फसल	प्रति 1000 कृषक परिवारों में विभिन्न कारणों से फसल क्षति बताने वाले कृषक परिवार					प्रति कृषक परिवार औसत कुल क्षति (रू.)
	अपर्याप्त वर्षा/सूखा	रोग/कीट/पशु	अन्य प्राकृतिक कारण	अन्य	समस्त	
(1)	(2)	(3)	(4)	(5)	(6)	(7)
धान	471	332	181	16	1000	4268
ज्वार	131	0	0	869	1000	7607
बाजरा	398	76	341	186	1000	3254
मक्का	241	366	250	142	1000	971
रागी	0	0	0	0	0	0
गेहूँ	1000	0	0	0	1000	5000
जौ	0	0	0	0	0	0
चना	0	0	0	0	0	0
अरहर (तोर)	0	111	863	26	1000	9065
उड़द	62	416	516	7	1000	2663
मूँग	23	411	295	272	1000	3710
मसूर	0	0	0	0	0	0
गन्ना	157	710	117	16	1000	3065
आलू	0	880	50	70	1000	11578
प्याज	0	0	0	0	0	0
मूँगफली	0	0	0	0	0	0
तिल	6	44	563	387	1000	1605
सरसों/रेपसीड	833	167	0	0	1000	4415

सारिणी 23(ब): फसल क्षति/नुकसान होने के बारे में बताने वाले कृषक परिवारों का विवरण फसली छमाही (जनवरी-जून 2013)

फसल	प्रति 1000 कृषक परिवारों में विभिन्न कारणों से फसल क्षति बताने वाले कृषक परिवार					प्रति कृषक परिवार औसत कुल क्षति (रु.)
	अपर्याप्त वर्षा/सूखा	रोग/कीट/पशु	अन्य प्राकृतिक कारण	अन्य	समस्त	
(1)	(2)	(3)	(4)	(5)	(6)	(7)
धान	0	857	143	0	1000	4862
ज्वार	0	0	0	0	0	0
बाजरा	0	1000	0	0	1000	50000
मक्का	0	1000	0	0	1000	1701
रागी	0	0	0	0	0	0
गेहूँ	161	571	253	15	1000	3658
जौ	686	168	104	42	1000	1195
चना	302	303	306	89	1000	1260
अरहर (तोर)	25	67	14	894	1000	7995
उड़द	0	0	0	0	0	0
मूँग	902	98	0	0	1000	1549
मसूर	1000	0	0	0	1000	8000
गन्ना	134	773	19	74	1000	4494
आलू	335	94	537	34	1000	6968
प्याज	0	0	0	0	0	0
मूँगफली	921	0	0	79	1000	3550
तिल	0	0	0	0	0	0
सरसों/रेपसीड	47	474	467	12	1000	2214

राज्य में मुख्य फसलों में होने वाली क्षति/नुकसान का फसली छमाही जुलाई-दिसम्बर 2012 के अन्तर्गत अध्ययन करने पर पाया गया कि मुख्य फसल धान, गेहूँ तथा सरसों की फसल की क्षति का मुख्य कारण अपर्याप्त वर्षा/सूखा बताने वाले क्रमशः 47.1, 100 प्रतिशत तथा 83.3 प्रतिशत कृषक परिवार अनुमानित हुए। अरहर की फसल की क्षति का मुख्य कारण अन्य प्राकृतिक कारण (आग, बज्रपात, तूफान, चक्रवात, बाढ़ इत्यादि) बताने वाले 86.3 प्रतिशत कृषक परिवार अनुमानित हुए। गन्ना तथा आलू की फसल की क्षति का मुख्य कारण रोग/कीट/पशु बताने वाले क्रमशः 71.0 तथा 88.0 प्रतिशत कृषक परिवार अनुमानित हुए।

इसी प्रकार फसली छमाही जनवरी-जून 2013 के अन्तर्गत धान, गेहूँ, गन्ना तथा सरसों की फसल में होने वाली क्षति का मुख्य कारण रोग/कीट/पशु बताने वाले क्रमशः 85.7, 57.1, 77.3 तथा 47.4 प्रतिशत कृषक परिवार अनुमानित हुए। अरहर की फसल की क्षति का मुख्य कारण 'अन्य' 89.4 प्रतिशत कृषक परिवारों द्वारा बताया गया। इसी प्रकार आलू की फसल की क्षति का मुख्य कारण 'अन्य प्राकृतिक कारण' 53.7 प्रतिशत कृषक परिवारों द्वारा बताया गया।

प्रति कृषक परिवार औसत कुल क्षति का फसलवार अध्ययन करने पर पाया गया कि फसली छमाही जुलाई-दिसम्बर 2012 में मुख्य फसल धान, गेहूँ, अरहर, गन्ना, आलू तथा सरसों का प्रति कृषक परिवार औसत कुल क्षति क्रमशः रु. 4268, रु. 5000, रु. 9065, रु. 3065, रु. 11578 तथा रु. 4415 अनुमानित हुई। जबकि उक्त मुख्य फसलों का फसली छमाही जनवरी-जून 2013 में प्रति कृषक परिवार औसत कुल क्षति क्रमशः रु. 4862, रु. 3658, रु. 7995, रु. 4494, रु. 6968 तथा रु. 2214 अनुमानित हुई।

3.1.31 फसल हेतु तकनीकी सलाह तक पहुँच अनुसार कृषक परिवारों का वितरण (तालिका-2.15)

राज्य में फसल हेतु तकनीकी सलाह तक पहुँच अनुसार कृषक परिवारों का वितरण फसली छमाहीवार निम्न सारिणीयों में दर्शाया गया है-

सारिणी 24(अ): फसल हेतु तकनीकी सलाह तक पहुँच अनुसार कृषक परिवारों का वितरण फसली छमाही (जुलाई-दिसम्बर 2012)

स्रोत	प्रति 1000 कृषक परिवारों में तकनीकी सलाह लेने वाले कृषक परिवार	प्रति 1000 कृषक परिवारों में तकनीकी सलाह लेने की बारम्बारता						
		प्रतिदिन	सप्ताहिक	मासिक	मौसमी	आवश्यकता आधारित	आकस्मिक सम्पर्क	समस्त
(1)	(2)	(3)	(4)	(5)	(6)	(7)	(8)	(9)
विस्तार एजेन्ट	7	61	4	58	493	371	12	1000
कृषि विज्ञान केन्द्र	8	91	38	59	85	700	28	1000
कृषि विश्वविद्यालय / महाविद्यालय	2	0	0	182	6	319	493	1000
निजी व्यवसायिक एजेन्ट	22	19	113	18	470	195	185	1000
प्रगतिशील कृषक	178	79	102	54	148	569	49	1000
रेडियो / टीवी / समाचार पत्र / इन्टरनेट	187	550	193	47	67	113	30	1000
पशु चिकित्सा विभाग	54	4	11	19	199	621	146	1000
एन.जी.ओ.	14	37	134	64	184	179	401	1000
कोई एजेन्ट	328	326	147	61	163	453	55	1000

सारिणी 24(ब): फसल हेतु तकनीकी सलाह तक पहुँच अनुसार कृषक परिवारों का वितरण फसली छमाही (जनवरी-जून 2013)

स्रोत	प्रति 1000 कृषक परिवारों में तकनीकी सलाह लेने वाले कृषक परिवार	प्रति 1000 कृषक परिवारों में तकनीकी सलाह लेने की बारम्बारता						
		प्रतिदिन	सप्ताहिक	मासिक	मौसमी	आवश्यकता आधारित	आकस्मिक सम्पर्क	समस्त
(1)	(2)	(3)	(4)	(5)	(6)	(7)	(8)	(9)
विस्तार एजेन्ट	6	124	3	12	484	314	64	1000
कृषि विज्ञान केन्द्र	3	30	155	5	394	314	103	1000
कृषि विश्वविद्यालय / महाविद्यालय	0	0	0	0	542	458	0	1000

स्रोत	प्रति 1000 कृषक परिवारों में तकनीकी सलाह लेने वाले कृषक परिवार	प्रति 1000 कृषक परिवारों में तकनीकी सलाह लेने की बारम्बारता						
		प्रतिदिन	सप्ताहिक	मासिक	मौसमी	आवश्यकता आधारित	आकस्मिक सम्पर्क	समस्त
(1)	(2)	(3)	(4)	(5)	(6)	(7)	(8)	(9)
निजी व्यवसायिक एजेन्ट	8	0	118	1	637	222	22	1000
प्रगतिशील कृषक	192	130	152	22	392	277	27	1000
रेडियो/टीवी/समाचार पत्र/इन्टरनेट	176	462	231	12	91	138	67	1000
पशु चिकित्सा विभाग	47	3	87	40	116	647	106	1000
एन.जी.ओ.	9	1	26	13	534	73	353	1000
कोई एजेन्ट	300	291	192	27	322	315	67	1000

फसल हेतु तकनीकी सलाह देने वाले विभिन्न स्रोतों के अनुसार अध्ययन करने पर पाया गया कि दोनों फसली छमाही में सर्वाधिक 'कोई एजेन्ट' के माध्यम से तकनीकी सलाह क्रमशः 32.8 तथा 30.0 प्रतिशत कृषक परिवारों द्वारा ली गयी। जबकि फसली छमाही जुलाई-दिसम्बर 2012 में रेडियो/टी.वी/समाचार पत्र/इन्टरनेट के माध्यम से फसल हेतु तकनीकी सलाह लेने वाले 18.7 प्रतिशत कृषक परिवार अनुमानित हुए। इसी प्रकार कृषि विज्ञान केन्द्र, कृषि विश्वविद्यालय/महाविद्यालय, निजी व्यवसायिक एजेन्ट तथा प्रगतिशील कृषक के माध्यम से फसल हेतु तकनीकी सलाह लेने वाले क्रमशः 0.8, 0.2, 2.2 तथा 17.8 प्रतिशत कृषक परिवार अनुमानित हुए। इसी प्रकार फसली छमाही जनवरी-जून 2013 में रेडियो/टी.वी/समाचार पत्र/इन्टरनेट, प्रगतिशील कृषक, कृषि विज्ञान केन्द्र तथा निजी व्यवसायिक एजेन्ट द्वारा फसल हेतु तकनीकी सलाह लेने वाले क्रमशः 17.6, 19.2, 0.3 तथा 0.8 प्रतिशत कृषक परिवार अनुमानित हुए।

विभिन्न स्रोतों से फसल हेतु तकनीकी सलाह लेने हेतु कृषक परिवारों द्वारा किये गये सम्पर्क की बारम्बारता (frequency of contact) का अध्ययन करने पर पाया गया कि सर्वाधिक कृषक परिवारों द्वारा ली गयी सलाह 'मौसमी रूप से' तथा 'आवश्यकता आधारित' थी।

3.1.32 फसल हेतु ली गयी तकनीकी सलाह को नहीं अपनाने के कारणों के अन्तर्गत कृषक परिवारों का वितरण (तालिका-2.17)

राज्य में फसल हेतु ली गयी तकनीकी सलाह को नहीं अपनाने के कारणों के अन्तर्गत कृषक परिवारों का वितरण फसली छमाहीवार निम्न सारिणीयों में दर्शाया गया है-

सारिणी 25(अ): फसल हेतु ली गयी तकनीकी सलाह को नहीं अपनाने के कारणों के अन्तर्गत कृषक परिवारों का वितरण

फसली छमाही (जुलाई-दिसम्बर 2012)

स्रोत	प्रति 1000 कृषक परिवारों में फसल हेतु ली गयी तकनीकी सलाह को नहीं अपनाने वाले कृषक परिवार					
	वित्तीय स्रोतों का अभाव	लागत सामग्री और भौतिक संसाधनों का अभाव	अनुवर्ती कार्यवाही हेतु तकनीकी सलाह का अभाव	उत्पादों के भण्डारण, प्रसंस्करण और विपणन में असुविधा	अन्य	समस्त
(1)	(2)	(3)	(4)	(5)	(6)	(7)
विस्तार एजेन्ट	833	0	100	0	66	1000
कृषि विज्ञान केन्द्र	91	572	48	0	288	1000
कृषि विश्वविद्यालय/महाविद्यालय	0	0	916	84	0	1000
निजी व्यवसायिक एजेन्ट	727	0	73	21	179	1000
प्रगतिशील कृषक	298	80	127	12	483	1000
रेडियो/टीवी/समाचार पत्र/इन्टरनेट	353	127	369	22	128	1000
पशु चिकित्सा विभाग	56	208	482	10	244	1000
एन.जी.ओ.	0	131	311	0	558	1000
कोई एजेन्ट	297	170	391	20	256	1000

सारिणी 26(ब): फसल हेतु ली गयी तकनीकी सलाह को नहीं अपनाने के कारणों के अन्तर्गत कृषक परिवारों का वितरण

फसली छमाही (जनवरी-जून 2013)

स्रोत	प्रति 1000 कृषक परिवारों में फसल हेतु ली गयी तकनीकी सलाह को नहीं अपनाने वाले कृषक परिवार					
	वित्तीय स्रोतों का अभाव	लागत सामग्री और भौतिक संसाधनों का अभाव	अनुवर्ती कार्यवाही हेतु तकनीकी सलाह का अभाव	उत्पादों के भण्डारण, प्रसंस्करण और विपणन में असुविधा	अन्य	समस्त
(1)	(2)	(3)	(4)	(5)	(6)	(7)
विस्तार एजेन्ट	894	0	0	0	106	1000
कृषि विज्ञान केन्द्र	207	0	117	167	509	1000
कृषि विश्वविद्यालय/महाविद्यालय	1000	0	0	0	0	1000
निजी व्यवसायिक एजेन्ट	840	0	67	0	93	1000
प्रगतिशील कृषक	370	14	62	3	550	1000
रेडियो/टीवी/समाचार पत्र/इन्टरनेट	296	72	364	39	229	1000
पशु चिकित्सा विभाग	38	114	687	0	161	1000
एन.जी.ओ.	33	40	323	0	604	1000
कोई एजेन्ट	303	81	430	33	289	1000

फसली छमाही जुलाई-दिसम्बर 2012 में कृषक परिवारों द्वारा विभिन्न स्रोतों से फसल हेतु ली गयी तकनीकी सलाह को नहीं अपनाने के कारणों का अध्ययन करने पर पाया गया कि विस्तार एजेन्ट से फसल हेतु ली गयी तकनीकी सलाह को 83.3 प्रतिशत कृषक परिवारों ने

वित्तीय स्रोतों के अभाव में नहीं अपनाया। कृषि विज्ञान केन्द्र से फसल हेतु ली गयी तकनीकी सलाह को 57.2 प्रतिशत कृषक परिवारों ने लागत सामग्री/भौतिक संसाधनों के अभाव में नहीं अपनाया। कृषि विश्वविद्यालय/महाविद्यालय से फसल हेतु ली गयी तकनीकी सलाह को 91.6 प्रतिशत कृषक परिवारों ने अनुवर्ती कार्यवाही हेतु तकनीकी सलाह के अभाव में नहीं अपनाया।

इसी प्रकार फसली छमाही जनवरी-जून 2013 में कृषक परिवारों द्वारा विभिन्न स्रोतों से फसल हेतु ली गयी तकनीकी सलाह को नहीं अपनाने के कारणों का अध्ययन करने पर पाया गया कि विस्तार एजेन्ट से फसल हेतु ली गयी तकनीकी सलाह को 89.4 प्रतिशत कृषक परिवारों ने वित्तीय स्रोतों के अभाव में नहीं अपनाया। कृषि विज्ञान केन्द्र से फसल हेतु ली गयी तकनीकी सलाह को 20.7 प्रतिशत कृषक परिवारों ने वित्तीय स्रोतों के अभाव में, 11.7 प्रतिशत कृषक परिवारों ने अनुवर्ती कार्यवाही हेतु तकनीकी सलाह के अभाव में, 16.7 प्रतिशत कृषक परिवारों ने उत्पादों के भण्डारण, प्रसंस्करण और विपणन में असुविधा एवं 50.9 प्रतिशत कृषक परिवारों ने 'अन्य' कारणों से नहीं अपनाया। कृषि विश्वविद्यालय/महाविद्यालय से फसल हेतु ली गयी तकनीकी सलाह को शत प्रतिशत कृषक परिवारों ने वित्तीय स्रोत के अभाव में नहीं अपनाया।

3.1.33 दशमांश अनुसार प्रति कृषक परिवार औसत मासिक आय एवं मासिक उपभोक्ता व्यय (तालिका-3.3)

राज्य में दशमांश अनुसार प्रति कृषक परिवार औसत मासिक आय एवं मासिक उपभोक्ता व्यय विवरण निम्न सारिणी-27 में दर्शाया गया है-

सारिणी27: दशमांश अनुसार प्रति कृषक परिवार औसत मासिक आय एवं मासिक उपभोक्ता व्यय (रु 0.00)

मासिक प्रति व्यक्ति उपभोक्ता व्यय दशमांश वर्ग	फसली छमाही (जुलाई-दिसम्बर 2012)		फसली छमाही (जनवरी-जून 2013)		संयुक्त	
	औसत मासिक आय	औसत मासिक व्यय	औसत मासिक आय	औसत मासिक व्यय	औसत मासिक आय	औसत मासिक व्यय
(1)	(2)	(3)	(4)	(5)	(6)	(7)
1	2893.89	3283.17	3662.94	3648.64	3218.97	3435.45
2	3642.76	3789.12	3994.91	4447.59	3869.16	4063.48
3	4500.09	5058.76	5184.50	5239.72	4829.46	5134.16
4	4815.51	5284.08	4564.36	5873.00	4688.79	5529.46
5	8573.64	5653.15	10993.55	5945.78	9771.53	5775.08
6	7846.85	5098.71	6963.17	6787.38	7554.50	5802.32
7	8047.59	6455.51	7468.84	6590.59	7835.46	6511.79
8	6116.13	6783.07	6554.58	7046.89	6329.23	6893.00
9	11398.61	7941.77	9317.20	7850.48	10499.46	7903.73
10	12648.59	9235.54	12232.48	9749.53	12454.66	9449.70
समस्त	7569.94	6162.54	7516.98	6623.55	7581.49	6349.52

उपरोक्त सारिणी-27 से स्पष्ट है कि दशमांश में उत्तरोत्तर क्रम में बढ़ने पर प्रति कृषक परिवार औसत मासिक उपभोक्ता व्यय बढ़ता हुआ पाया गया। औसत मासिक आय के

संदर्भ में चतुर्थ तथा पंचम दशमांश को छोड़ दें तो दशमांश में उत्तरोत्तर क्रम में बढ़ने पर प्रति कृषक परिवार औसत मासिक आय भी बढ़ता हुआ पाया गया।

3.1.34 प्रति कृषक परिवार औसत मासिक व्यय(तालिका-3.5)

राज्य में कृषक परिवारों द्वारा कृषि तथा गैर-कृषि व्यवसाय पर किये गये व्यय के आधार पर प्रति कृषक परिवार औसत मासिक व्यय का विवरण निम्न सारिणीयों में दर्शाया गया है—

सारिणी 28(अ): प्रति कृषक परिवार औसत मासिक व्यय

फसली छमाही (जुलाई-दिसम्बर 2012)

भूमि धारित वर्ग (हे. 0.00)	प्रति कृषक परिवार औसत मासिक व्यय					
	पशुपालन एवं कुक्कुट पालन	कृषि यन्त्र एवं औजार	अन्य उत्पादक संसाधन	कुल उत्पादक संसाधन	गैर-कृषि व्यवसाय	समस्त
(1)	(2)	(3)	(4)	(5)	(6)	(7)
< 0.01	705	66	0	771	111	882
0.01 - 0.40	231	183	94	508	11	519
0.40 - 1.00	322	583	20	925	18	942
1.01 - 2.00	582	534	311	1427	1974	3401
2.01 - 4.00	465	1577	658	2700	27	2727
4.01 - 10.00	320	7411	45351	53082	0	53082
10.00 +	0	466	0	466	0	466
समस्त	345	494	258	1096	307	1403

सारिणी 28(ब): प्रति कृषक परिवार औसत मासिक व्यय

फसली छमाही (जनवरी-जून 2013)

भूमि धारित वर्ग (हे. 0.00)	प्रति कृषक परिवार औसत मासिक व्यय					
	पशुपालन एवं कुक्कुट पालन	कृषि यन्त्र एवं औजार	अन्य उत्पादक संसाधन	कुल उत्पादक संसाधन	गैर-कृषि व्यवसाय	समस्त
(1)	(2)	(3)	(4)	(5)	(6)	(7)
< 0.01	905	21	0	927	134	1060
0.01 - 0.40	210	76	9	294	10	304
0.40 - 1.00	177	71	34	283	6	288
1.01 - 2.00	387	220	65	672	217	889
2.01 - 4.00	509	5016	2700	8224	21	8246
4.01 - 10.00	0	398	534	932	0	932
10.00 +	0	1397	0	1397	0	1397
समस्त	258	469	229	955	42	997

राज्य में फसली छमाही के अन्तर्गत कृषि तथा गैर-कृषि व्यवसाय पर प्रति कृषक परिवार औसत मासिक व्यय का अध्ययन करने पर पाया गया कि फसली छमाही जुलाई-दिसम्बर 2012 में कृषि तथा गैर-कृषि व्यवसाय पर प्रति कृषक परिवार औसत मासिक व्यय रु. 1403 अनुमानित हुआ तथा फसली छमाही जनवरी-जून 2013 में उक्त व्यय रु. 997 अनुमानित हुआ।

मासिक व्यय के कारकों पशुपालन/कुक्कुट पालन, कृषि यंत्र/औजार, अन्य उत्पादक संसाधन तथा गैर-कृषि व्यवसाय के अन्तर्गत प्रति कृषक परिवार औसत मासिक व्यय का विवरण निम्न ग्राफ-11(अ) तथा 11(ब) में दर्शाया गया है, जिनका अध्ययन करने पर पाया गया कि दोनों फसली छमाहियों में कृषि यंत्र/औजार पर सर्वाधिक व्यय किया गया, जो कि फसली छमाही जुलाई-दिसम्बर 2012 हेतु रु. 494(35.21 प्रतिशत) तथा फसली छमाही जनवरी-जून 2013 हेतु रु. 469(47.04 प्रतिशत) अनुमानित हुआ।

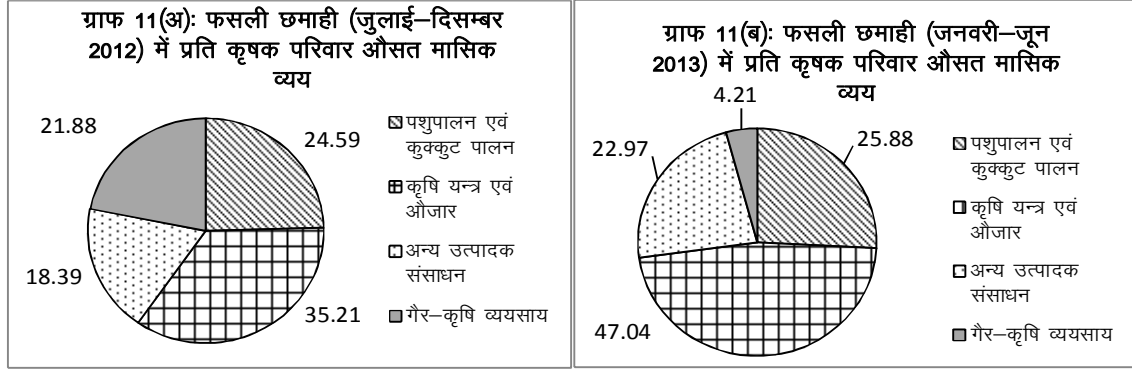

फसली छमाही जुलाई-दिसम्बर 2012 में गैर-कृषि व्यवसाय पर प्रति कृषक परिवार औसत मासिक व्यय 21.88 प्रतिशत अनुमानित हुआ, जो कि फसली छमाही जनवरी-जून 2013 हेतु मात्र 4.21 प्रतिशत अनुमानित हुआ। पशुपालन एवं कुक्कुट पालन मद में दोनों छमाहियों में प्रति कृषक परिवार औसत मासिक व्यय क्रमशः रु. 345 (24.59 प्रतिशत) तथा रु. 258 (25.88 प्रतिशत) अनुमानित हुआ।

भूमिधारिता वर्ग अनुसार अध्ययन करने पर पाया गया कि फसली छमाही जनवरी-जून 2013 में 0.01 हेक्टेयर से कम भूमि धारित करने वाले कृषक परिवारों में प्रति परिवार औसत मासिक व्यय रु. 1060 अनुमानित हुआ, जिसमें से पशुपालन एवं कुक्कुट पालन पर सर्वाधिक रु. 905 (85.38 प्रतिशत) प्रति कृषक परिवार औसत मासिक व्यय अनुमानित हुआ। इसी प्रकार 0.01-0.40 हेक्टेयर के मध्य भूमि धारिता वाले कृषक परिवारों में प्रति परिवार औसत मासिक व्यय रु. 304 अनुमानित हुआ, जिसमें से पशुपालन एवं कुक्कुट पालन पर सर्वाधिक रु. 210 (69.08 प्रतिशत) प्रति कृषक परिवार औसत मासिक व्यय अनुमानित हुआ। 2.01-4.00 हे. के मध्य भूमि धारित करने वाले कृषक परिवारों में प्रति कृषक परिवार औसत मासिक व्यय रु. 8246 अनुमानित हुआ, जो कि कृषि यंत्र/औजार मद के अन्तर्गत सर्वाधिक रु. 5016 (60.83 प्रतिशत) अनुमानित हुआ।

इस प्रकार देखा जाये तो 2.00 हे. तक भूमि धारित करने वाले कृषक परिवारों में पशुपालन एवं कुक्कुट पालन हेतु सर्वाधिक व्यय अनुमानित हुआ, जबकि 2.01-4.00 हे. के मध्य भूमि धारित करने वाले कृषक परिवारों में कृषि यंत्र/औजार मद के अन्तर्गत सर्वाधिक व्यय अनुमानित हुआ।

3.1.35 सामाजिक वर्गानुसार प्रति कृषक परिवार द्वारा कृषिगत तथा गैर-कृषिगत व्यवसाय हेतु किया गया औसत मासिक व्यय (तालिका-3.7)

राज्य में सामाजिक वर्गानुसार प्रति कृषक परिवार द्वारा कृषिगत तथा गैर-कृषिगत व्यवसाय हेतु किया गया औसत मासिक व्यय निम्न सारिणियों में दर्शाया गया है-

सारिणी 29(अ): सामाजिक वर्गानुसार प्रति कृषक परिवार द्वारा कृषिगत तथा गैर-कृषिगत व्यवसाय हेतु किया गया औसत मासिक व्यय

फसली छमाही (जुलाई-दिसम्बर 2012)

सामाजिक वर्ग	प्रति कृषक परिवार औसत मासिक व्यय					
	पशुपालन एवं कुक्कुट पालन	कृषि यन्त्र एवं औजार	अन्य उत्पादक संसाधन	कुल उत्पादक संसाधन	गैर-कृषि व्यवसाय	समस्त
(1)	(2)	(3)	(4)	(5)	(6)	(7)
अनुसूचित जनजाति	107	108	242	457	0	457
अनुसूचित जाति	252	217	6	474	21	495
अन्य पिछड़ा वर्ग	382	525	332	1239	26	1265
अन्य वर्ग	375	753	297	1425	1473	2898
समस्त	345	494	258	1096	307	1403

सारिणी 29(ब): सामाजिक वर्गानुसार प्रति कृषक परिवार द्वारा कृषिगत तथा गैर-कृषिगत व्यवसाय हेतु किया गया औसत मासिक व्यय

फसली छमाही (जनवरी-जून 2013)

सामाजिक वर्ग	प्रति कृषक परिवार औसत मासिक व्यय					
	पशुपालन एवं कुक्कुट पालन	कृषि यन्त्र एवं औजार	अन्य उत्पादक संसाधन	कुल उत्पादक संसाधन	गैर-कृषि व्यवसाय	समस्त
(1)	(2)	(3)	(4)	(5)	(6)	(7)
अनुसूचित जनजाति	24	39	135	197	0	197
अनुसूचित जाति	221	118	3	342	12	355
अन्य पिछड़ा वर्ग	322	153	36	511	11	522
अन्य वर्ग	157	1801	1026	2983	167	3150
समस्त	258	469	229	955	42	997

सारिणी 29(स): सामाजिक वर्गानुसार प्रति कृषक परिवार द्वारा कृषिगत तथा गैर-कृषिगत व्यवसाय हेतु किया गया औसत मासिक व्यय

संयुक्त

सामाजिक वर्ग	प्रति कृषक परिवार औसत मासिक व्यय					
	पशुपालन एवं कुक्कुट पालन	कृषि यन्त्र एवं औजार	अन्य उत्पादक संसाधन	कुल उत्पादक संसाधन	गैर-कृषि व्यवसाय	समस्त
(1)	(2)	(3)	(4)	(5)	(6)	(7)
अनुसूचित जनजाति	55	62	161	278	0	278
अनुसूचित जाति	174	122	3	299	12	312
अन्य पिछड़ा वर्ग	266	253	136	655	14	669
अन्य वर्ग	188	936	488	1611	567	2178
समस्त	225	360	182	767	127	894

संयुक्त (combined) रूप से (दोनों फसली छमाहियों पर आधारित) राज्य में प्रति कृषक परिवार औसत मासिक व्यय रु. 894 अनुमानित हुआ, जिसमें से सर्वाधिक रु. 360 कृषि यंत्र एवं औजार तथा न्यूनतम रु. 127 गैर कृषि व्यवसाय हेतु अनुमानित हुआ।

सामाजिक वर्गानुसार अध्ययन करने पर पाया गया कि राज्य में अनुसूचित जनजाति के अन्तर्गत प्रति कृषक परिवार औसत मासिक व्यय रू. 278 अनुमानित हुआ। जिसमें से सर्वाधिक व्यय रू. 161 अन्य उत्पाद संसाधन हेतु अनुमानित हुए। जबकि गैर-कृषि व्यवसाय हेतु व्यय शून्य अनुमानित हुआ।

अनुसूचित जाति के अन्तर्गत प्रति कृषक परिवार औसत मासिक व्यय रू. 312 अनुमानित हुआ, जिसमें से सर्वाधिक व्यय रू. 174 पशुपालन एवं कुक्कुट पालन हेतु तथा न्यूनतम व्यय रू. 3 अन्य उत्पादक संसाधन हेतु अनुमानित हुआ।

अन्य पिछड़ा वर्ग के अन्तर्गत प्रति कृषक परिवार औसत मासिक व्यय रू. 669 अनुमानित हुआ, जिसमें से सर्वाधिक व्यय रू. 266 पशुपालन एवं कुक्कुट पालन हेतु तथा न्यूनतम व्यय रू. 14 गैर-कृषि व्यवसाय हेतु अनुमानित हुआ।

अन्य वर्ग के अन्तर्गत प्रति कृषक परिवार औसत मासिक व्यय रू. 2178 अनुमानित हुआ, जिसमें से सर्वाधिक व्यय रू. 936 कृषि यन्त्र एवं औजार हेतु तथा न्यूनतम व्यय रू. 188 पशुपालन एवं कुक्कुट पालन हेतु अनुमानित हुआ।

प्रथम फसली छमाही जुलाई-दिसम्बर 2012 में अनुसूचित जनजाति, अनुसूचित जाति तथा अन्य पिछड़ा वर्ग के अन्तर्गत प्रति कृषक परिवारों का औसत मासिक व्यय द्वितीय फसली छमाही जनवरी-जून 2013 में किये गये औसत मासिक व्यय के सापेक्ष अधिक अनुमानित हुआ, जबकि अन्य वर्ग के प्रति कृषक परिवारों का औसत मासिक व्यय प्रथम फसली छमाही के सापेक्ष द्वितीय फसली छमाही में अधिक अनुमानित हुआ।

3.1.36 भूमि धारिता अनुसार प्रति कृषक परिवार द्वारा कृषि उत्पादन हेतु किये गये औसत मासिक व्यय तथा कृषि उत्पाद से प्राप्त औसत मासिक आय का विवरण (तालिका-3.8)

राज्य में भूमि धारिता अनुसार प्रति कृषक परिवार द्वारा कृषि उत्पादन हेतु किये गये औसत मासिक व्यय तथा कृषि उत्पाद से प्राप्त औसत मासिक आय का विवरण निम्न सारिणी-30 में दर्शाया गया है-

सारिणी30: भूमि धारिता अनुसार प्रति कृषक परिवार द्वारा कृषि उत्पादन हेतु किये गये औसत मासिक व्यय तथा कृषि उत्पाद से प्राप्त औसत मासिक आय का विवरण

भूमि धारित वर्ग (हे. 0.00)	फसली छमाही (जुलाई-दिसम्बर 2012)		फसली छमाही (जनवरी-जून 2013)	
	औसत मासिक व्यय	औसत मासिक आय	औसत मासिक व्यय	औसत मासिक आय
(1)	(2)	(3)	(4)	(5)
< 0.01	65	242	128	600
0.01 - 0.40	451	1453	497	1538
0.40 - 1.00	1340	4830	1449	5237
1.01 - 2.00	2627	10991	2732	10697
2.01 - 4.00	4929	19509	5315	20165
4.01 - 10.00	8671	27519	14407	47201
10.00 +	43744	123894	36766	121758
समस्त	1406	5317	1522	5566

राज्य में दोनों फसली छमाहियों के आधार पर प्राप्त संयुक्त विवरण हेतु प्रति कृषक परिवार कृषि उत्पादन हेतु किये गये औसत मासिक व्यय तथा कृषि उत्पाद से प्राप्त औसत मासिक आय का विवरण निम्न ग्राफ में दर्शाया गया है।

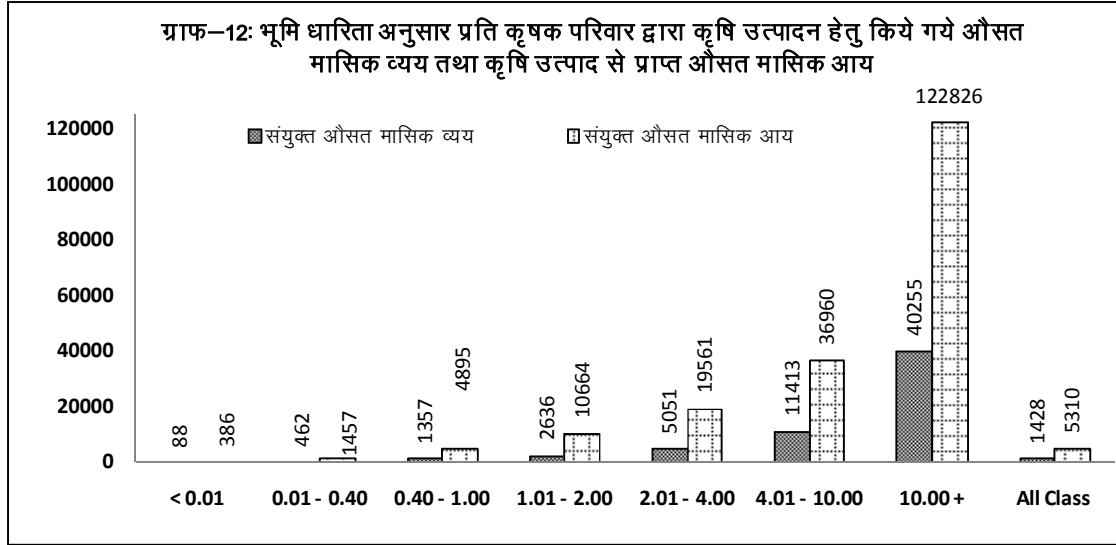

राज्य में प्रति कृषक परिवार कृषि उत्पादन हेतु किया गया औसत मासिक व्यय रु. 1428 तथा कृषि उत्पाद से औसत मासिक आय रु. 5310 अनुमानित हुआ। फसली छमाही जुलाई-दिसम्बर 2012 हेतु उक्त व्यय रु. 1406 तथा आय रु. 5317 अनुमानित हुआ। जबकि फसली छमाही जनवरी-जून 2013 हेतु उक्त व्यय रु. 1522 तथा आय रु. 5566 अनुमानित हुआ।

भूमि धारिता वर्ग अनुसार अध्ययन करने पर पाया गया कि दोनों फसली छमाहियों में संयुक्त रूप से 0.01 हे. से कम भूमि धारित वर्ग के अन्तर्गत प्रति कृषक परिवार कृषि उत्पादन हेतु किया गया औसत मासिक व्यय न्यूनतम रु. 88 तथा कृषि उत्पादन से औसत आय न्यूनतम रु. 386 अनुमानित हुई। उक्त भूमि धारिता में फसली छमाही जुलाई-दिसम्बर 2012 में औसत मासिक व्यय रु. 65 तथा औसत मासिक आय रु. 242 अनुमानित हुई। जबकि फसली छमाही जनवरी-जून 2013 में औसत मासिक व्यय रु. 128 तथा औसत मासिक आय रु. 600 अनुमानित हुई।

राज्य में 1.00 हेक्टेयर से कम भूमि धारित करने वाले कृषक परिवारों में प्रति कृषक परिवार औसत मासिक आय तथा व्यय राज्य स्तर पर प्राप्त समस्त कृषक परिवारों में प्रति कृषक परिवार औसत मासिक आय तथा व्यय से कम अनुमानित हुआ। जबकि 1.01 हे. से अधिक भूमि धारित करने वाले कृषक परिवारों हेतु उक्त आय तथा व्यय राज्य के समस्त कृषक परिवारों में प्रति कृषक परिवार आय तथा व्यय से अधिक अनुमानित हुआ। इस प्रकार देखा जाये तो भूमि धारित के बढ़ते उत्तरोत्तर क्रम में प्रति कृषक परिवार कृषि उत्पादन हेतु किये गये औसत मासिक व्यय तथा कृषि उत्पादों से प्राप्त औसत मासिक आय के मूल्य में भी वृद्धि अनुमानित हुई।

3.1.37 भूमि धारिता अनुसार प्रति कृषक परिवार द्वारा पशुपालन हेतु किये गये औसत मासिक व्यय तथा पशुपालन से प्राप्त औसत मासिक आय का विवरण(तालिका-3.10)

भूमि धारिता अनुसार प्रति कृषक परिवार द्वारा पशुपालन हेतु किये गये औसत मासिक व्यय तथा पशुपालन से प्राप्त औसत मासिक आय का विवरण निम्न सारिणी-31 में दर्शाया गया है-

सारिणी 31: भूमि धारिता अनुसार प्रति कृषक परिवार द्वारा पशुपालन हेतु किये गये औसत मासिक व्यय तथा पशुपालन से प्राप्त औसत मासिक आय का विवरण

भूमि धारित वर्ग (हे. 0.00)	फसली छमाही (जुलाई-दिसम्बर 2012)		फसली छमाही (जनवरी-जून 2013)	
	औसत मासिक व्यय	औसत मासिक आय	औसत मासिक व्यय	औसत मासिक आय
(1)	(2)	(3)	(4)	(5)
< 0.01	1762	3034	2089	2499
0.01 - 0.40	1646	5793	1423	5202
0.40 - 1.00	2194	4581	1632	4089
1.01 - 2.00	2595	7782	1816	7125
2.01 - 4.00	3168	7976	2497	5940
4.01 - 10.00	2698	6083	4078	7558
10.00 +	0	0	730	3000
समस्त	2101	5714	1661	5010

राज्य में दोनों फसली छमाहियों के आधार पर प्राप्त संयुक्त विवरण अन्तर्गत प्रति कृषक परिवार पशुपालन हेतु किये गये औसत मासिक व्यय तथा पशुपालन से प्राप्त औसत मासिक आय का विवरण निम्न ग्राफ-13 में दर्शाया गया है।

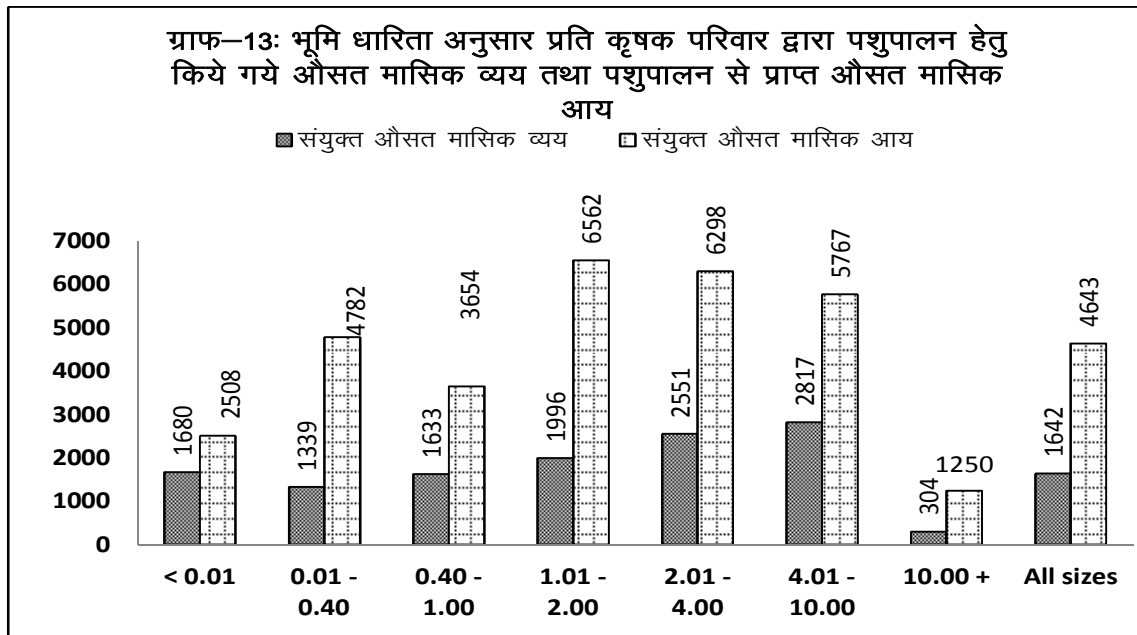

राज्य में प्रति कृषक परिवार पशुपालन हेतु किया गया औसत मासिक व्यय रू. 1642 तथा पशुपालन से औसत मासिक आय रू. 4643 अनुमानित हुआ। फसली छमाही जुलाई-दिसम्बर 2012 हेतु उक्त व्यय रू. 2101 तथा आय रू. 5714 अनुमानित हुआ। जबकि फसली छमाही जनवरी-जून 2013 हेतु उक्त व्यय रू. 1661 तथा आय रू. 5010 अनुमानित हुआ।

भूमि धारिता वर्ग अनुसार अध्ययन करने पर पाया गया कि 0.01 हे. से कम भूमि धारित वर्ग के अन्तर्गत प्रति कृषक परिवार पशुपालन हेतु किया गया औसत मासिक व्यय न्यूनतम रू. 1680 तथा पशुपालन से औसत आय न्यूनतम रू. 2508 अनुमानित हुई।

प्रति कृषक परिवार पशुपालन हेतु किया गया न्यूनतम औसत मासिक व्यय रू. 304 तथा न्यूनतम औसत मासिक आय रू. 1250,10.00 हे. से अधिक भूमि धारिता वाले कृषक परिवार हेतु अनुमानित हुई। जबकि प्रति कृषक परिवार सर्वाधिक औसत मासिक व्यय रू. 2817, 4.01-10.00 हे. भूमि धारित वर्ग वाले कृषक परिवार हेतु तथा प्रति कृषक परिवार सर्वाधिक औसत मासिक आय रू. 6562, 1.01-2.00 हे. भूमि धारित वर्ग वाले कृषक परिवार हेतु अनुमानित हुई।

3.1.38 भूमि धारिता अनुसार प्रति कृषक परिवार द्वारा गैर-कृषि व्यापार हेतु किये गये औसत मासिक व्यय तथा गैर-कृषि व्यापार से प्राप्त औसत मासिक प्राप्तियों का विवरण (तालिका-3.12)

भूमि धारिता अनुसार प्रति कृषक परिवार द्वारा गैर-कृषि व्यापार हेतु किये गये औसत मासिक व्यय तथा गैर-कृषि व्यापार से प्राप्त औसत मासिक प्राप्तियों का विवरण निम्न सारिणियों में दर्शाया गया है-

सारिणी 32(अ): भूमि धारिता अनुसार प्रति कृषक परिवार द्वारा गैर-कृषि व्यवसाय हेतु किये गये औसत मासिक व्यय तथा गैर-कृषि व्यवसाय से औसत मासिक प्राप्तियों का विवरण

फसली छमाही (जुलाई-दिसम्बर 2012)

भूमि धारित वर्ग (हे. 0.00)	औसत मासिक व्यय (रू.)	औसत मासिक प्राप्तियाँ (रू.)	औसत मासिक शुद्ध प्राप्तियाँ (रू.)	प्रति 1000 कृषक परिवारों में गैर-कृषि व्यवसाय में लगे परिवार
(1)	(2)	(3)	(4)	(5)
< 0.01	19813	33696	13883	152
0.01 - 0.40	45978	60664	14686	48
0.40 - 1.00	9367	24771	15404	29
1.01 - 2.00	25171	34708	9536	21
2.01 - 4.00	42600	65445	22845	16
4.01 - 10.00	1000	3000	2000	29
10.00 +	0	0	0	0
समस्त	31768	464357	14589	39

सारिणी 32(ब): भूमि धारिता अनुसार प्रति कृषक परिवार द्वारा गैर-कृषि व्यवसाय हेतु किये गये औसत मासिक व्यय तथा गैर-कृषि व्यवसाय से औसत मासिक प्राप्तियों का विवरण

फसली छमाही (जनवरी-जून 2013)

भूमि धारित वर्ग (हे. 0.00)	औसत मासिक व्यय (रु.)	औसत मासिक प्राप्तियाँ (रु.)	औसत मासिक शुद्ध प्राप्तियाँ (रु.)	प्रति 1000 कृषक परिवारों में गैर-कृषि व्यवसाय में लगे परिवार
(1)	(2)	(3)	(4)	(5)
< 0.01	31203	47473	16270	103
0.01 - 0.40	12252	17428	5176	47
0.40 - 1.00	11254	18123	6869	14
1.01 - 2.00	38852	56782	17930	15
2.01 - 4.00	16856	33041	16185	7
4.01 - 10.00	0	0	0	0
10.00 +	0	0	0	0
समस्त	16072	23768	7696	31

सारिणी 32(स): भूमि धारिता अनुसार प्रति कृषक परिवार द्वारा गैर-कृषि व्यवसाय हेतु किये गये औसत मासिक व्यय तथा गैर-कृषि व्यवसाय से औसत मासिक प्राप्तियों का विवरण

संयुक्त

भूमि धारित वर्ग (हे. 0.00)	औसत मासिक व्यय (रु.)	औसत मासिक प्राप्तियाँ (रु.)	औसत मासिक शुद्ध प्राप्तियाँ (रु.)	प्रति 1000 कृषक परिवारों में गैर-कृषि व्यवसाय में लगे परिवार
(1)	(2)	(3)	(4)	(5)
< 0.01	19683	31955	12271	157
0.01 - 0.40	25907	34601	8694	59
0.40 - 1.00	7297	17101	9804	30
1.01 - 2.00	24039	34025	9986	23
2.01 - 4.00	27265	43139	15874	16
4.01 - 10.00	583	1750	1167	29
10.00 +	0	0	0	0
समस्त	20759	30382	9623	45

राज्य में दोनों फसली छमाहियों के आधार पर अध्ययन करने पर पाया गया कि मात्र 4.50 प्रतिशत कृषक परिवार गैर-कृषि व्यवसाय करते अनुमानित हुए। जिसमें प्रति कृषक परिवार किया गया औसत मासिक व्यय रु. 20759, औसत मासिक प्राप्तियाँ रु. 30382 तथा औसत मासिक शुद्ध प्राप्तियाँ रु. 9623 अनुमानित हुईं।

फसली छमाही जुलाई-दिसम्बर 2012 में 3.9 प्रतिशत कृषक परिवार गैर-कृषि व्यवसाय करते अनुमानित हुए। जिसमें प्रति कृषक परिवार किया गया औसत मासिक व्यय रु. 31768, औसत मासिक प्राप्तियाँ रु. 46357 तथा औसत मासिक शुद्ध प्राप्तियाँ रु. 14589 अनुमानित हुईं। इसी प्रकार फसली छमाही जनवरी-जून 2013 में 3.1 प्रतिशत कृषक परिवार गैर-कृषि व्यवसाय करते अनुमानित हुए। जिसमें प्रति कृषक परिवार किया गया औसत मासिक व्यय रु. 16072, औसत मासिक प्राप्तियाँ रु. 23768 तथा औसत मासिक शुद्ध प्राप्तियाँ रु. 7696 अनुमानित हुईं।

भूमि धारित वर्गानुसार अध्ययन करने पर पाया गया कि 0.01 हे. से कम भूमि धारित वर्ग के अन्तर्गत सर्वाधिक 15.7 प्रतिशत कृषक परिवार गैर-कृषि व्यवसाय करते अनुमानित हुए। जबकि न्यूनतम 0 प्रतिशत कृषक परिवार 10 हे. से अधिक धारित भूमि वर्ग के अन्तर्गत गैर-कृषि व्यवसाय हेतु अनुमानित हुए। दोनों फसली छमाहियों में भी 0.01 हे. से कम धारित भूमि वाले सर्वाधिक कृषक परिवार गैर-कृषि व्यवसाय करते अनुमानित हुए तथा न्यूनतम 0 प्रतिशत कृषक परिवार 10 हे. से अधिक धारित भूमि वर्ग के अन्तर्गत गैर-कृषि व्यवसाय करते अनुमानित हुए।

उपरोक्त सारिणी 32(अ) से स्पष्ट है कि फसली छमाही जुलाई-दिसम्बर 2012 में गैर-कृषि व्यवसाय करने वाले कृषक परिवारों में प्रति कृषक परिवार सर्वाधिक औसत मासिक शुद्ध प्राप्तियाँ रु. 22845 भूमि धारित वर्ग 2.01-4.00 हे. के अन्तर्गत आने वाले कृषक परिवारों तथा न्यूनतम औसत मासिक शुद्ध प्राप्तियाँ रु. 2000 भूमि धारित वर्ग 4.01-10 हे. के अन्तर्गत आने वाले कृषक परिवारों के लिये अनुमानित हुई। इसी प्रकार फसली छमाही जनवरी-जून 2013 में गैर-कृषि व्यवसाय करने वाले कृषक परिवारों में प्रति कृषक परिवार सर्वाधिक औसत मासिक शुद्ध प्राप्तियाँ रु. 17930 भूमि धारित वर्ग 1.01-2.00 हे. के अन्तर्गत आने वाले कृषक परिवारों तथा न्यूनतम औसत मासिक शुद्ध प्राप्तियाँ रु. 5176 भूमि धारित वर्ग 0.01-0.40 हे. के अन्तर्गत आने वाले कृषक परिवारों के लिये अनुमानित हुई।

3.1.39 सामाजिक वर्ग एवं आय के मुख्य स्रोतों के अनुसार प्रति 1000 कृषक परिवारों में ऋणग्रस्त कृषक परिवारों का विवरण (तालिका-3.14)

सामाजिक वर्ग एवं आय के मुख्य स्रोतों के अनुसार प्रति 1000 कृषक परिवारों में ऋणग्रस्त कृषक परिवारों का विवरण निम्न सारिणी-33 में दर्शाया गया है-

सारिणी 33: सामाजिक वर्ग एवं आय के मुख्य स्रोतों के अनुसार प्रति 1000 कृषक परिवारों में ऋणग्रस्त कृषक परिवारों का विवरण

आय के मुख्य स्रोत	प्रति 1000 कृषक परिवारों में ऋणग्रस्त परिवार				
	अनुसूचित जनजाति	अनुसूचित जाति	अन्य पिछड़ा वर्ग	अन्य वर्ग	समस्त
(1)	(2)	(3)	(4)	(5)	(6)
कृषि	7.3	26.7	28.7	34.3	29.0
पशुपालन	0	40.0	34.9	15.3	31.7
अन्य कृषि कार्यकलाप	2.5	6.5	25.6	14.9	18.4
गैर-कृषि उद्यम	0	71.1	25.4	2.0	25.4
मजदूरी/वेतनभोगी	9.9	19.6	58.0	7.4	38.8
पेंशन	0	20.1	56.1	42.5	39.4
परिलब्धियाँ	0	58.9	48.4	17.6	39.2
अन्य	0	37.8	19.2	0	22.5
समस्त	7.4	26.6	34.8	27.5	30.9

राज्य में 3.09 प्रतिशत कृषक परिवार ऋणग्रस्त अनुमानित हुए। आय के मुख्य स्रोतों के अनुसार अध्ययन करने पर पाया गया कि सर्वाधिक 3.94 प्रतिशत ऋणग्रस्त कृषक परिवार 'पेंशन' आय के स्रोत के अन्तर्गत अनुमानित हुए तथा न्यूनतम 1.84 प्रतिशत ऋणग्रस्त कृषक परिवार 'अन्य कृषि कार्यकलाप' आय के स्रोत के अन्तर्गत अनुमानित हुए।

सामाजिक वर्गानुसार अध्ययन करने पर पाया गया कि सर्वाधिक 3.48 प्रतिशत ऋणग्रस्त परिवार अन्य पिछड़ा वर्ग के अन्तर्गत तथा न्यूनतम 0.74 प्रतिशत ऋणग्रस्त परिवार अनुसूचित जनजाति वर्ग के अन्तर्गत अनुमानित हुए। अनुसूचित जनजाति वर्ग के कृषक परिवारों में ऋणग्रस्त परिवार मुख्यतः मजदूरी/वेतनभोगी, कृषि तथा अन्य कृषि कार्यकलाप आय के स्रोत के अन्तर्गत अनुमानित हुए जिनकी प्रतिशतता क्रमशः 0.99, 0.73 तथा 0.25 प्रतिशत अनुमानित हुई, जबकि अन्य समस्त आय के स्रोतों के अन्तर्गत आने वाले कृषक परिवारों में ऋणग्रस्त कृषक परिवारों का प्रतिशत शून्य अनुमानित हुआ।

अनुसूचित जाति वर्ग के कृषक परिवारों में सर्वाधिक 7.11 प्रतिशत ऋणग्रस्त परिवार 'गैर-कृषि उद्यम' आय के स्रोत के अन्तर्गत तथा न्यूनतम 0.65 प्रतिशत ऋणग्रस्त परिवार 'अन्य कृषि कार्यकलाप' आय के स्रोत के अन्तर्गत अनुमानित हुए। अन्य पिछड़ा वर्ग के कृषक परिवारों में सर्वाधिक 5.80 प्रतिशत ऋणग्रस्त परिवार 'मजदूरी/वेतनभोगी' तथा न्यूनतम 1.92 प्रतिशत कृषक परिवार 'अन्य' आय के स्रोत के अन्तर्गत अनुमानित हुए। अन्य वर्ग के कृषक परिवारों में सर्वाधिक 4.25 प्रतिशत ऋणग्रस्त कृषक परिवार 'पेंशन' तथा न्यूनतम शून्य प्रतिशत ऋणग्रस्त कृषक परिवार 'अन्य' आय के स्रोत के अन्तर्गत अनुमानित हुए।



चतुर्थ-अध्याय
केन्द्र एवं राज्य प्रतिदर्श के अनुमानों का तुलनात्मक अध्ययन

sl.no. (1)	Item (2)	Cetral (3)	State (4)
1	No. of villages surveyed	618	616
2	No. of households surveyed in		
2.1	Visit 1	4866	4907
2.2	Visit 2	4787	4906
3	Estimated no. of agri. hh	180486	154980
4	per 1000 distribution of agi. Hh by type of land possessed		
4.1	homestead only	78	95
4.2	homestead and other land	918	882
4.3	other land only	1	14
4.4	no land	0	9
5	per 1000 distribution of agi. Hh by size class of land possessed		
5.1	< 0.01	3.9	3.4
5.2	0.01 - 0.40	48.5	42.3
5.3	0.40 - 1.00	29.9	34.2
5.4	1.01 - 2.00	11.6	13.4
5.5	2.01 - 4.00	4.7	6.5
5.6	4.01 - 10.00	1.3	0.2
5.7	10.00 +	0.1	0.0
6	Percentage of literates among persons aged 7 years and above		
6.1	Farmer Male	71.4	73
6.2	Farmer Female	31.2	38.8
6.3	All member Male	76.8	79.5
6.4	All member Female	54.6	58.4
7	Number 1000 persons aged 7 years and above attended formal training in agriculture		
7.1	Farmer Male	35	26
7.2	Farmer Female	4	5
7.3	Farmer All	25	22
7.4	All member Male	21	15
7.5	All member Female	2	1
7.6	All member All	12	8
8	no. per 1000 agricultural households having		
8.1	Operated any land for agricultural activities during last 365 days	947	961
8.2	MG-NREG job card	250	220
9	no. per 1000 agricultural households having type of Ration card		
9.1	Antyo-daya	81	100
9.2	BPL	178	162
9.3	others	527	578
9.4	No ration card	215	160
10	Percentage distribution of persons who were self employed in agriculture during july-dec 2012 by principal status during jan-jun2013		
10.1	self employed in agriculture	92.8	92.6
10.2	self employed in non- agriculture	0.6	0.7
10.3	regular wage / salaried employment in agriculture	0	0.0

sl.no.	Item	Cetral	State
(1)	(2)	(3)	(4)
10.4	regular wage / salaried employment in non_ agriculture	0.3	0.4
10.5	casual labour in public works	0	0.4
10.6	casual labour in agriculture	0.6	0.4
10.7	casual labour in non- agriculture	0.3	0.4
10.8	unemployed	0	0
10.9	out of labour force	4.8	5.3
10.10	All	100	100
11	No. per 1000 agri.HH reporting crop production		
11.1	july- dec 2012	833	923
11.2	jan-june 2013	896	924
12	Average gross cropped area(Ha.) per HH reporting crop production		
12.1	july- dec 2012	0.568	0.629
12.2	jan-june 2013	0.668	0.635
13	percentage share of irrigated gross cropped area		
13.1	july- dec 2012	92	96.8
13.2	jan-june 2013	98	97.2
14	Number 1000 of cultivating agricultural HH accessed technical advice		
14.1	july- dec 2012	274	329
14.2	jan-june 2013	321	307
15	Average monthly income (Rs. 0.00) per agricultural household by state for each decile class of MPCE		
15.1	0-10	3127.60	3218.97
15.2	10-20	3816.00	3869.16
15.3	20-30	3114.54	4829.46
15.4	30-40	3333.33	4688.79
15.5	40-50	3528.96	9771.53
15.6	50-60	4529.45	7554.5
15.7	60-70	4431.85	7835.46
15.8	70-80	4629.66	6329.23
15.9	80-90	5496.87	10499.46
15.10	90-100	10319.52	12454.66
15.11	All classes	4923.25	7581.49
16	Average monthly consumption expenditure (Rs. 0.00) per agricultural household for each decile class of MPCE		
16.1	0-10	3737.10	3435.45
16.2	10-20	4614.79	4063.48
16.3	20-30	5006.30	5134.16
16.4	30-40	4905.52	5529.46
16.5	40-50	5416.44	5775.08
16.6	50-60	6136.14	5802.32
16.7	60-70	5629.55	6511.79
16.8	70-80	6200.02	6893
16.9	80-90	6921.30	7903.73
16.10	90-100	10886.85	9449.7
16.11	All classes	6230.46	6354.63

sl.no.	Item	Cetral	State
(1)	(2)	(3)	(4)
17	Average monthly income (Rs. 0.00) per agricultural household for each social group		
17.1	ST	NA	6302.27
17.2	SC	3077.29	4165.1
17.3	OBC	4812.16	8162.37
17.4	Others	7639.80	9332.94
18	Average monthly consumption expenditure (Rs. 0.00) per agricultural household for each social group		
18.1	ST	NA	6914.81
18.2	SC	4900.89	4967.14
18.3	OBC	6105.50	6485.35
18.4	Others	8318.09	7193.56
19	Average monthly income (Rs. 0.00) per agricultural household by each size class of land possessed for season july-dec 2012		
19.1	< 0.01	3578.00	5778.15
19.2	0.01 - 0.40	2495.00	5672.14
19.3	0.40 - 1.00	3969.00	6330.61
19.4	1.01 - 2.00	8043.00	11760.52
19.5	2.01 - 4.00	14429.00	18266.3
19.6	4.01 - 10.00	25981.00	19943.74
19.7	10.00 +	49937.00	80150.09
19.8	all sizes	4535.00	7569.94
20	Average monthly consumption expenditure (Rs. 0.00) per agricultural household by each size class of land possessed for season jan - june 2012		
20.1	< 0.01	4932.00	4795.67
20.2	0.01 - 0.40	4858.00	4944.02
20.3	0.40 - 1.00	7149.00	6550.66
20.4	1.01 - 2.00	7442.00	7543.48
20.5	2.01 - 4.00	10156.00	9698.28
20.6	4.01 - 10.00	12383.00	13259.47
20.7	10.00 +	17894.00	19808.92
20.8	all sizes	6205.00	6162.54

परिशिष्ट—एक
फसल कोड एवं भूमिधारिता वर्ग
(Crop code and Modified Size classes of land possessed)

Crop code:

तालिकाओं के निर्माण में फसलों को निम्नलिखित कोड के अन्तर्गत वर्गीकृत किया गया है :-

फसल	कोड	फसल	कोड	फसल	कोड	फसल	कोड
धान	0101	चना	0201	प्याज	0708	सोयाबीन	1009
ज्वार	0102	अरहर (तूर)	0202	मूंगफली	1001	नाइजरसीड (NIGERSEED)	1010
बाजरा	0103	उड़द	0203	तिल	1003	कपास	1101
मक्का	0104	मूंग	0204	सरसो	1004	जूट	1102
रागी	0105	मसूर	0205	नारियल	1006		
गेहूँ	0106	गन्ना	0401	सूरजमुखी बीज	1007		
जौ	0107	आलू	0701	कुसुम (SAFFLOWER)	1008		

Modified Size classes of land possessed:

तालिकाओं के निर्माण में भूमिधारिता को निम्नानुसार वर्गीकृत किया गया है:-

modified size class of land possessed (in ha)			
<0.5	0.5 - 1.0	>1.0	all sizes

Calculation of combined aggregates:

Combined aggregates are calculated as weighted mean of estimates for visit 1 and visit 2 where the weights are 7 and 5 respectively.

परिशिष्ट-दो: साँख्यकीय सारिणीयों की सूची

Table no.	Title	Page No.
Table 1.1 :	Number of villages surveyed and number of households surveyed	T-1
Table 1.2:	Per 1000 distribution of agricultural households, persons, minimum and maximum of MPCE , number per 1000 agricultural households of adults and children by sex in different MPCE decile classes.	T-2
Table 1.3:	Per 1000 distribution of agricultural households by major source of income during last 365 days.	T-3 TO T-4
Table 1.4:	Per 1000 distribution of agricultural households by major source of income during last 365 days for each size class of land possessed.	T-5 TO T-9
Table 1.5:	Per 1000 distribution of agricultural households by major source of income during last 365 days for each MPCE decile class.	T-10 TO T-14
Table 1.6:	Per 1000 distribution of agricultural households by type of dwelling unit, by type of structure, by type of land possessed, by type of ration card and no. per 1000 agricultural households having MGNREG job card and operated any land for agricultural activities during last 365 days.	T-15 TO T-17
Table 1.7:	Per 1000 distribution of agricultural households by type of dwelling unit, by type of structure, by type of land possessed, by type of ration card and no. per 1000 agricultural households having MGNREG job card and operated any land for agricultural activities during last 365 days in each size class of land possessed.	T-18 TO T-22
Table 1.8:	Per 1000 distribution of agricultural households by type of dwelling unit, by type of structure, by type of land possessed, by type of ration card and no. per 1000 agricultural households having MGNREG job card and operated any land for agricultural activities during last 365 days in each MPCE decile class.	T-23 TO T-27
Table 1.9:	Per 1000 distribution of agricultural households by type of dwelling unit, by type of structure, by type of land possessed, by type of ration card and no. per 1000 agricultural households having MGNREG job card and operated any land for agricultural activities during last 365 days for each major source of income.	T-28 TO T-30
Table 1.10:	Per 1000 distribution of agricultural households by principal source of drinking water.	T-31 TO T-33
Table 1.11:	Per 1000 distribution of agricultural households by land possession outside the village for each major source of income.	T-34 TO T-36
Table 1.12:	Per 1000 distribution of agricultural households by land possession outside the village for each size class of land possessed.	T-37 TO T-39
Table 1.13:	Per 1000 distribution of agricultural households by land possession outside the village for each MPCE decile class.	T-40 TO T-44
Table 1.14:	Per 1000 distribution of persons aged 7 years and above among agricultural households by level of education	T-45 TO T-47
Table 1.15:	Per 1000 distribution of persons aged 7 years and above among agricultural households by PS during two halves of the agricultural year.	T-48 TO T-49
Table 1.16:	Per 1000 distribution of persons aged 7 years and above among agricultural households by PS during two halves of the agricultural year 2012-2013 for each size class of land possessed.	T-50 TO T-52
Table 1.17:	Per 1000 distribution of persons aged 7 years and above among agricultural households by PS during two halves of the agricultural year 2012-2013 for each MPCE decile class.	T-53 TO T-55

Table no.	Title	Page No.
Table 1.18:	Per 1000 distribution of persons aged 7 years and above among agricultural households by cross classification of PS during two halves of the agricultural year 2012-2013	T-56 TO T-79
Table 1.19:	Per 1000 distribution of persons aged 7 years and above who stayed away from usual place of residence for 15 days or more for purpose of employment among agricultural households by size class of land possessed.	T-80 TO T-81
Table 1.20 :	Per 1000 distribution of persons aged 7 years and above who stayed away from usual place of residence for 15 days or more for purpose of employment among agricultural households by MPCE decile class	T-82 TO T-83
Table 1.21:	Per 1000 distribution of persons aged 7 years and above who stayed away from usual place of residence for 15 days or more for purpose of employment among agricultural households by major source of household income.	T-84 TO T-86
Table 1.22:	No. per 1000 of persons aged 7 years and above who stayed away from usual place of residence for 15 days or more for purpose of employment among agricultural households in each activity category of PS.	T-87 TO T-89
Table 1.23:	Average monthly income and consumption (in Rs) expenditure per agricultural household by state for each size class of land possessed.	T-90 TO T-109
Table 1.24:	Per 1000 distribution of households by time taken to canvass schedule 33.	T-110
Table 1.25:	Per 1000 distribution of informants by nature of response for each sex, for each age group, and for each category of relationship to head of household.	T-111 TO T-112
Table 2.1 :	Number of villages surveyed and number of households surveyed for Schedule 33: NSS 70th round.	T-113
Table 2.2:	Average gross cropped area, gross area under crop, harvested value and quantity produced for agricultural households reporting cultivation as major for selected crops by irrigation	T-114 TO T-115
Table 2.3:	Average gross cropped area, gross area under crop, harvested value and quantity produced for agricultural households reporting cultivation as major for selected crops by type of cultivation.	T-116 TO T-117
Table 2.4:	No. per 1000 of agricultural hhs reporting sale and percentage distribution of sale by agency for selected crops.	T-118 TO T-125
Table 2.5:	Per 1000 distribution of agricultural households reporting sale of selected crop by quality of sale.	T-126 TO T-201
Table 2.6:	Per 1000 distribution of agricultural households reporting sale of farming output by quality of sale.	T-202 TO T-226
Table 2.7:	Per 1000 distribution of agricultural households reporting use of seed by their agency of procurement for selected crops.	T-227 TO T-234
Table 2.8:	Per 1000 distribution of agricultural households reporting use of different farming resources by their agency of procurement	T-235 TO T-242
Table 2.9:	Per 1000 distribution of agricultural households reporting use of purchased seed by their quality for selected crops.	T-243 TO T-247
Table 2.10:	Per 1000 distribution of agricultural households reporting use of different purchased farming resources by their quality	T-248 TO T-255
Table 2.11:	Per 1000 distribution of agricultural households having awareness about MSP for selected crops.	T-256 TO T-263
Table 2.12:	Per 1000 distribution of agricultural households not insuring their crops by reason for selected crops.	T-264 TO T-271

Table no.	Title	Page No.
Table 2.13:	Per 1000 distribution of agricultural households experienced crop loss by cause for selected crops.	T-272 TO T-279
Table 2.14:	Number per 1000 households who insured additionally and experienced crop loss for selected crops.	T-280 TO T-287
Table 2.15:	Per 1000 distribution of agricultural households having accessed technical advice by frequency of contact for each source.	T-288 TO T-293
Table 2.16:	Per 1000 distribution of agricultural households having accessed technical advice by usefulness and impact of recommended advice	T-294 TO T-299
Table 2.17:	Per 1000 distribution of agricultural households having accessed technical advice but not adopted advice by reason.	T-300 TO T-307
Table 3.1:	Number of villages surveyed and number of households surveyed for Schedule 33: NSS 70th round.	T-308
Table 3.2:	Average monthly income and consumption (in Rs) expenditure per agricultural household by state for each size class of land possessed.	T-309 TO T-318
Table 3.3:	Average monthly income and consumption (in Rs) expenditure per agricultural household by state for each decile class of MPCE	T-319 TO T-333
Table 3.4:	Per 1000 distribution of households ns by MPCE and monthly per capita income during the agricultural year 2012-2013.	T-334 TO T-337
Table 3.5:	Average monthly expenditure (Rs 0.00) incurred on assets used for farm and non-farm business per agricultural household by size class of land possessed.	T-338 TO T-345
Table 3.6:	Average monthly expenditure (Rs 0.00) incurred on assets used for farm and non-farm business per agricultural household by MPCE decile	T-346 TO T-360
Table 3.7:	Average monthly expenditure (Rs 0.00) incurred on assets used for farm and non-farm business per agricultural household.	T-361 TO T-366
Table 3.8:	Average monthly expenses and receipts for crop production per agricultural household by size class of land possessed.	T-367 TO T-369
Table 3.9:	Average expenses and receipts (in Rs) on farming of animals per agricultural household during a period of 30 days.	T-370 TO T-371
Table 3.10:	Average expenses and receipts (in Rs) on farming of animals per agricultural household during a period of 30 days by size class of land possessed.	T-372 TO T-374
Table 3.11:	Average expenses and receipts (in Rs) from non-farm business per agricultural household during a period of 30 days.	T-375
Table 3.12:	Average expenses and receipts (in Rs) from non-farm business per agricultural household during a period of 30 days by size class of land possessed.	T-376 TO T-377
Table 3.14:	Per 1000 distribution of outstanding loans by nature of loan for different sources of major income of agricultural households.	T-378 TO T-382
Table 3.15:	Per 1000 distribution of outstanding loans by nature of loan for each size class of land possessed.	T-383 TO T-385
Table 3.16:	Per 1000 distribution of loans by source of loan taken for different sources of major income of agricultural households.	T-386 TO T-390
Table 3.17:	Per 1000 distribution of loans by source of loan taken for different size classes of land possessed .	T-391 TO T-395
Table 3.18:	Average amount of outstanding loan per agricultural household by MPCE decile class.	T-396 TO T-398
Table 3.19:	Average amount of outstanding loan per agricultural household by size class of land possessed.	T-399 TO T-401

Table 1.1 : Number of villages surveyed and number of households surveyed

state	No. of villages surveyed	No. of households surveyed	
		Visit 1	Visit 2
(1)	(2)	(3)	(4)
Uttar pradesh	616	4907	4906

Table 1.2: Per 1000 distribution of agricultural households , persons , minimum and maximum of MPCE , number per 1000 agricultural households of adults and children by sex in different MPCE decile classes.

MPCE decile class MPCE	MPCE (Rs.)		no. per 1000 of hhs	no. per 1000 of persons	no. per 1000 households of				sex ratio	av. no. of persons per 1000 hhs		per 1000 hhs engaged in farming during the last six months	estd. no. of persons (00)	no. of sample hhs	
	Minimum	Maximum			Adults		children			all	attended formal training in agi-culture				engaged in farming during the last six months
					male	female	male	female							
(1)	(2)	(3)	(4)	(5)	(6)	(7)	(8)	(9)	(10)	(11)	(12)	(13)	(14)	(15)	(16)
1	91	551	78	101	2250	2135	1540	1406	7331	934	1	0	1911	88951	255
2	552	689	91	101	2118	1986	1180	1064	6348	925	62	7	1787	89282	336
3	690	794	81	99	2278	2067	1390	1272	7008	910	16	1	1592	87546	373
4	795	893	87	100	2098	2023	1263	1152	6536	945	42	8	1697	88182	431
5	894	1000	113	116	2053	1686	1093	1042	5874	867	88	0	1660	102527	506
6	1001	1051	81	84	1934	2002	1026	939	5901	994	2	0	1344	74198	188
7	1052	1196	98	100	2165	1947	957	755	5824	865	70	0	1950	88589	584
8	1197	1416	108	100	1917	1899	815	673	5304	941	44	5	1726	88442	651
9	1417	1750	116	101	1777	1746	743	725	4991	981	13	0	1672	89573	622
10	1758	13000	148	99	1636	1342	522	307	3807	764	35	3	1495	87332	961
all classes	91	13000	1000	1000	1989	1839	1001	879	5708	909	39	3	1676	884623	4907
estd. no. (00)	X	X	154980	884623	308308	284953	155128	136233	884623	X	6062	388	259725	X	X
sample no.	X	X	4907	30204	11020	9759	4996	4429	30204	X	208	14	9009	X	X

Table 1.3: Per 1000 distribution of agricultural households by major source of income during last 365 days.

scheduled tribe															
state	no. per 1000 households engaged in						per 1000 distribution of households by major source of income							agricultural hhs	
	culti- vation	live stock	other agri- cultural activity	non- agricultural enterprises	wage/ salaried employment	others	ultivation	live stock	other agri- cultural activity	non- agricultural enterprises	wage/ salaried employment	others	all	estd. (00)	sample
(1)	(2)	(3)	(4)	(5)	(6)	(7)	(8)	(9)	(10)	(11)	(12)	(13)	(14)	(15)	(16)
Uttar pradesh	976	666	149	41	541	33	778	1	60	0	156	4	1000	3614	97
estd. no. of hhs (00)	3526	2406	537	148	1955	118	2814	4	217	0	563	16	3614	X	X
sample no. of hhs	89	50	16	6	38	3	67	1	3	0	25	1	97	X	X

Table 1.3: Per 1000 distribution of agricultural households by major source of income during last 365 days.

scheduled caste															
state	no. per 1000 households engaged in						per 1000 distribution of households by major source of income							agricultural hhs	
	culti- vation	live stock	other agri- cultural activity	non- agricultural enterprises	wage/ salaried employment	others	ultivation	live stock	other agri- cultural activity	non- agricultural enterprises	wage/ salaried employment	others	all	estd. (00)	sample
(1)	(2)	(3)	(4)	(5)	(6)	(7)	(8)	(9)	(10)	(11)	(12)	(13)	(14)	(15)	(16)
Uttar pradesh	928	571	119	101	457	91	701	21	11	30	219	18	1000	30878	775
estd. no. of hhs (00)	28651	17633	3682	3134	14112	2823	21654	637	355	924	6753	554	30878	X	X
sample no. of hhs	686	483	74	82	332	79	534	32	8	19	165	17	775	X	X

Table 1.3: Per 1000 distribution of agricultural households by major source of income during last 365 days.

other backward class															
state	no. per 1000 households engaged in						per 1000 distribution of households by major source of income							agricultural hhs	
	culti- vation	live stock	other agri- cultural activity	non- agricultural enterprises	wage/ salaried employment	others	ultivation	live stock	other agri- cultural activity	non- agricultural enterprises	wage/ salaried employment	others	all	estd. (00)	sample
(1)	(2)	(3)	(4)	(5)	(6)	(7)	(8)	(9)	(10)	(11)	(12)	(13)	(14)	(15)	(16)
Uttar pradesh	961	599	84	89	353	169	729	20	13	20	197	21	1000	86210	2574
estd. no. of hhs (00)	82820	51663	7240	7667	30397	14602	62861	1756	1110	1701	17012	1769	86210	X	X
sample no. of hhs	2423	1701	287	203	680	309	2080	75	29	52	290	48	2574	X	X

Table 1.3: Per 1000 distribution of agricultural households by major source of income during last 365 days.

state	other						per 1000 distribution of households by major source of income							agricultural hhs	
	no. per 1000 households engaged in						per 1000 distribution of households by major source of income							estd. (00)	sample
	culti- vation	live stock	other agri- cultural activity	non- agricultural enterprises	wage/ salaried employment	others	ultivation	live stock	other agri- cultural activity	non- agricultural enterprises	wage/ salaried employment	others	all		
(1)	(2)	(3)	(4)	(5)	(6)	(7)	(8)	(9)	(10)	(11)	(12)	(13)	(14)	(15)	(16)
Uttar pradesh	933	590	69	110	318	149	704	19	2	53	167	54	1000	34278	1461
estd. no. of hhs (00)	31991	20210	2351	3758	10914	5124	24146	659	71	1810	5733	1858	34278	X	X
sample no. of hhs	1418	841	126	110	328	212	1240	22	8	26	118	47	1461	X	X

Table 1.3: Per 1000 distribution of agricultural households by major source of income during last 365 days.

state	All						per 1000 distribution of households by major source of income							agricultural hhs	
	no. per 1000 households engaged in						per 1000 distribution of households by major source of income							estd. (00)	sample
	culti- vation	live stock	other agri- cultural activity	non- agricultural enterprises	wage/ salaried employment	others	ultivation	live stock	other agri- cultural activity	non- agricultural enterprises	wage/ salaried employment	others	all		
(1)	(2)	(3)	(4)	(5)	(6)	(7)	(8)	(9)	(10)	(11)	(12)	(13)	(14)	(15)	(16)
Uttar pradesh	948	593	89	95	370	146	719	20	11	29	194	27	1000	154980	4907
estd. no. of hhs (00)	146988	91912	13810	14707	57378	22667	111475	3056	1754	4436	30062	4197	154980	X	X
sample no. of hhs	4616	3075	503	401	1378	603	3921	130	48	97	598	113	4907	X	X

Table 1.4: Per 1000 distribution of agricultural households by major source of income during last 365 days for each size class of land possessed.

size class of land possessed	no. per 1000 households engaged in						per 1000 distribution of households by major source of income							agricultural hhs	
	culti- vation	live stock	other agri- cultural activity	non- agricultural enterprise s	wage/ salaried employe nt	others	culti- vation	live stock	other agri- cultural activity	non- agricultural enterprises	wage/ salaried employment	others	all	estd. (00)	sample
(1)	(2)	(3)	(4)	(5)	(6)	(7)	(8)	(9)	(10)	(11)	(12)	(13)	(14)	(15)	(16)
< 0.01	227	427	712	210	956	0	44	46	12	0	898	0	1000	94	11
0.01 - 0.40	982	445	303	8	401	58	453	0	246	0	283	18	1000	856	26
0.40 - 1.00	1000	771	80	49	599	30	943	0	0	0	57	0	1000	2334	29
1.01 - 2.00	1000	643	19	0	475	0	544	0	0	0	456	0	1000	229	13
2.01 - 4.00	1000	378	195	67	151	0	947	0	53	0	0	0	1000	101	18
4.01 - 10.00	0	0	0	0	0	0	0	0	0	0	0	0	0	0	0
10.00 +	0	0	0	0	0	0	0	0	0	0	0	0	0	0	0
all sizes	976	666	149	41	541	33	778	1	60	0	156	4	1000	3614	97
estd. no. of hhs (00)	3526	2406	537	148	1955	118	2814	4	217	0	563	16	3614	X	X
sample no. of hhs	89	50	16	6	38	3	67	1	3	0	25	1	97	X	X

Table 1.4: Per 1000 distribution of agricultural households by major source of income during last 365 days for each size class of land possessed.

size class of land possessed	no. per 1000 households engaged in						per 1000 distribution of households by major source of income							agricultural hhs	
	culti- vation	live stock	other agri- cultural activity	non- agricultural enterprise s	wage/ salaried employe nt	others	culti- vation	live stock	other agri- cultural activity	non- agricultural enterprises	wage/ salaried employment	others	all	estd. (00)	sample
(1)	(2)	(3)	(4)	(5)	(6)	(7)	(8)	(9)	(10)	(11)	(12)	(13)	(14)	(15)	(16)
< 0.01	64	764	146	398	736	83	7	144	7	305	476	61	1000	2004	92
0.01 - 0.40	982	603	154	84	570	112	610	13	22	19	317	19	1000	15762	301
0.40 - 1.00	1000	476	74	79	310	69	911	14	0	1	65	10	1000	10452	165
1.01 - 2.00	979	612	66	61	169	42	936	0	0	2	60	3	1000	2085	140
2.01 - 4.00	968	594	96	88	114	120	968	0	0	0	0	32	1000	565	75
4.01 - 10.00	1000	1000	201	799	201	201	1000	0	0	0	0	0	1000	10	2
10.00 +	0	0	0	0	0	0	0	0	0	0	0	0	0	0	0
all sizes	928	571	119	101	457	91	701	21	11	30	219	18	1000	30878	775
estd. no. of hhs (00)	28651	17633	3682	3134	14112	2823	21654	637	355	924	6753	554	30878	X	X
sample no. of hhs	686	483	74	82	332	79	534	32	8	19	165	17	775	X	X

Table 1.4: Per 1000 distribution of agricultural households by major source of income during last 365 days for each size class of land possessed.

Uttar pradesh		other backward class													
size class of land possessed	no. per 1000 households engaged in						per 1000 distribution of households by major source of income							agricultural hhs	
	culti- vation	live stock	other agri- cultural activity	non- agricultural enterprise s	wage/ salaried employe nt	others	culti- vation	live stock	other agri- cultural activity	non- agricultural enterprises	wage/ salaried employment	others	all	estd. (00)	sample
(1)	(2)	(3)	(4)	(5)	(6)	(7)	(8)	(9)	(10)	(11)	(12)	(13)	(14)	(15)	(16)
< 0.01	196	721	272	226	830	80	75	194	43	70	610	8	1000	2641	159
0.01 - 0.40	969	510	96	109	542	257	588	15	26	38	315	18	1000	36970	585
0.40 - 1.00	997	623	67	67	209	101	839	19	1	2	114	24	1000	29910	560
1.01 - 2.00	999	740	64	42	120	122	945	8	0	2	23	21	1000	11609	703
2.01 - 4.00	998	742	47	111	105	94	960	0	0	2	14	23	1000	4875	554
4.01 - 10.00	1000	405	0	0	0	0	1000	0	0	0	0	0	1000	188	11
10.00 +	1000	0	0	0	0	0	1000	0	0	0	0	0	1000	17	2
all sizes	961	599	84	89	353	169	729	20	13	20	197	21	1000	86210	2574
estd. no. of hhs (00)	82820	51663	7240	7667	30397	14602	62861	1756	1110	1701	17012	1769	86210	X	X
sample no. of hhs	2423	1701	287	203	680	309	2080	75	29	52	290	48	2574	X	X

Table 1.4: Per 1000 distribution of agricultural households by major source of income during last 365 days for each size class of land possessed.

size class of land possessed	no. per 1000 households engaged in						per 1000 distribution of households by major source of income							agricultural hhs	
	culti- vation	live stock	other agri- cultural activity	non- agricultural enterprise s	wage/ salaried employe nt	others	culti- vation	live stock	other agri- cultural activity	non- agricultural enterprises	wage/ salaried employment	others	all	estd. (00)	sample
(1)	(2)	(3)	(4)	(5)	(6)	(7)	(8)	(9)	(10)	(11)	(12)	(13)	(14)	(15)	(16)
< 0.01	275	788	190	152	795	4	46	338	0	138	477	0	1000	535	44
0.01 - 0.40	841	511	63	134	572	197	443	23	6	89	349	91	1000	11916	184
0.40 - 1.00	1000	596	82	101	175	131	783	20	0	62	81	54	1000	10354	280
1.01 - 2.00	1000	639	49	97	148	123	947	0	0	5	27	21	1000	6893	460
2.01 - 4.00	999	685	69	83	184	123	917	0	1	0	66	16	1000	4513	479
4.01 - 10.00	1000	467	105	0	157	117	1000	0	0	0	0	0	1000	65	13
10.00 +	1000	0	0	0	0	0	1000	0	0	0	0	0	1000	3	1
all sizes	933	590	69	110	318	149	704	19	2	53	167	54	1000	34278	1461
estd. no. of hhs (00)	31991	20210	2351	3758	10914	5124	24146	659	71	1810	5733	1858	34278	X	X
sample no. of hhs	1418	841	126	110	328	212	1240	22	8	26	118	47	1461	X	X

Table 1.4: Per 1000 distribution of agricultural households by major source of income during last 365 days for each size class of land possessed.

Uttar pradesh

All

size class of land possessed	no. per 1000 households engaged in						per 1000 distribution of households by major source of income							agricultural hhs	
	culti- vation	live stock	other agri- cultural activity	non- agricultural enterprise s	wage/ salaried employe ment	others	culti- vation	live stock	other agri- cultural activity	non- agricultural enterprises	wage/ salaried employment	others	all	estd. (00)	sample
(1)	(2)	(3)	(4)	(5)	(6)	(7)	(8)	(9)	(10)	(11)	(12)	(13)	(14)	(15)	(16)
< 0.01	155	739	224	284	793	72	46	187	24	165	551	27	1000	5274	306
0.01 - 0.40	949	532	107	106	553	209	565	16	24	42	321	32	1000	65504	1096
0.40 - 1.00	998	595	72	75	239	97	847	17	1	14	96	26	1000	53049	1034
1.01 - 2.00	997	692	58	62	138	113	940	5	0	3	33	19	1000	20816	1316
2.01 - 4.00	997	704	61	97	142	108	941	0	1	1	36	20	1000	10055	1126
4.01 - 10.00	1000	442	33	29	46	36	1000	0	0	0	0	0	1000	262	26
10.00 +	1000	0	0	0	0	0	1000	0	0	0	0	0	1000	20	3
all sizes	948	593	89	95	370	146	719	20	11	29	194	27	1000	154980	4907
estd. no. of hhs (00)	146988	91912	13810	14707	57378	22667	111475	3056	1754	4436	30062	4197	154980	X	X
sample no. of hhs	4616	3075	503	401	1378	603	3921	130	48	97	598	113	4907	X	X

Table 1.5: Per 1000 distribution of agricultural households by major source of income during last 365 days for each MPCE decile class.

Uttar pradesh

scheduled tribe

MPCE decile class	no. per 1000 households engaged in						per 1000 distribution of households by major source of income							agricultural hhs	
	culti- vation	live stock	other agri- cultural activity	non- agricultural enterprises	wage/ salaried employment	others	culti- vation	live stock	other agri- cultural activity	non- agricultural enterprise s	wage/ salaried employe ment	others	all	estd. (00)	sample
(1)	(2)	(3)	(4)	(5)	(6)	(7)	(8)	(9)	(10)	(11)	(12)	(13)	(14)	(15)	(16)
1	981	871	97	102	53	69	969	0	0	0	31	0	1000	489	14
2	991	614	208	15	376	0	648	9	0	0	342	0	1000	460	12
3	1000	158	547	0	397	0	281	0	537	0	182	0	1000	393	10
4	857	126	246	0	1000	0	500	0	0	0	500	0	1000	150	8
5	902	513	98	98	538	423	806	0	0	0	115	79	1000	200	12
6	1000	0	0	0	984	0	16	0	0	0	984	0	1000	116	2
7	919	580	81	88	81	0	919	0	0	0	81	0	1000	188	8
8	1000	664	301	0	312	0	688	0	0	0	312	0	1000	142	9
9	986	927	8	0	869	0	982	0	5	0	13	0	1000	1309	8
10	1000	577	326	326	186	0	814	0	0	0	186	0	1000	169	14
all classes	976	666	149	41	541	33	778	1	60	0	156	4	1000	3614	97
estd. no. of hhs (00)	3526	2406	537	148	1955	118	2814	4	217	0	563	16	3614	X	X
sample no. of hhs	89	50	16	6	38	3	67	1	3	0	25	1	97	X	X

Table 1.5: Per 1000 distribution of agricultural households by major source of income during last 365 days for each MPCE decile class.

Uttar pradesh

scheduled caste

MPCE decile class	no. per 1000 households engaged in						per 1000 distribution of households by major source of income							agricultural hhs	
	culti- vation	live stock	other agri- cultural activity	non- agricultural enterprises	wage/ salaried employment	others	culti- vation	live stock	other agri- cultural activity	non- agricultural enterprise s	wage/ salaried employe ment	others	all	estd. (00)	sample
(1)	(2)	(3)	(4)	(5)	(6)	(7)	(8)	(9)	(10)	(11)	(12)	(13)	(14)	(15)	(16)
1	920	614	167	157	530	67	598	3	7	30	362	0	1000	3509	69
2	943	624	246	229	626	153	607	28	4	19	342	0	1000	2688	78
3	942	530	59	66	637	93	656	2	8	23	307	4	1000	3194	88
4	954	568	149	147	617	142	550	21	0	0	323	107	1000	2639	76
5	974	633	100	76	270	28	898	27	6	5	63	1	1000	4895	75
6	686	579	25	293	563	67	545	0	0	293	162	0	1000	1121	25
7	942	498	129	19	332	126	710	62	19	14	177	18	1000	3273	84
8	935	568	91	41	552	87	708	31	0	0	256	5	1000	4098	113
9	945	570	104	15	430	64	843	3	0	2	132	21	1000	2361	71
10	864	503	96	128	190	121	695	8	66	94	97	41	1000	3101	96
all classes	928	571	119	101	457	91	701	21	11	30	219	18	1000	30878	775
estd. no. of hhs (00)	28651	17633	3682	3134	14112	2823	21654	637	355	924	6753	554	30878	X	X
sample no. of hhs	686	483	74	82	332	79	534	32	8	19	165	17	775	X	X



Table 1.5: Per 1000 distribution of agricultural households by major source of income during last 365 days for each MPCE decile class.

Uttar pradesh

other backward class

MPCE decile class	no. per 1000 households engaged in						per 1000 distribution of households by major source of income							agricultural hhs	
	culti- vation	live stock	other agri- cultural activity	non- agricultural enterprises	wage/ salaried employment	others	culti- vation	live stock	other agri- cultural activity	non- agricultura l enterprise s	wage/ salaried employe ment	others	all	estd. (00)	sample
(1)	(2)	(3)	(4)	(5)	(6)	(7)	(8)	(9)	(10)	(11)	(12)	(13)	(14)	(15)	(16)
1	885	526	122	206	417	111	708	20	15	40	155	63	1000	4698	115
2	984	613	61	67	233	59	868	14	32	3	79	4	1000	9043	194
3	922	604	42	243	275	39	740	48	7	45	151	10	1000	6906	196
4	959	586	129	39	397	100	809	15	22	8	144	2	1000	8155	244
5	932	644	74	97	314	107	703	3	24	21	207	43	1000	8992	295
6	979	255	70	17	760	686	257	7	4	1	724	9	1000	9380	116
7	953	704	78	40	340	106	833	29	7	6	122	4	1000	7778	309
8	983	742	86	48	159	122	879	13	10	25	60	14	1000	9529	330
9	982	681	120	99	336	112	782	35	7	30	106	40	1000	9727	324
10	975	611	71	111	317	166	733	26	5	29	179	28	1000	12000	451
all classes	961	599	84	89	353	169	729	20	13	20	197	21	1000	86210	2574
estd. no. of hhs (00)	82820	51663	7240	7667	30397	14602	62861	1756	1110	1701	17012	1769	86210	X	X
sample no. of hhs	2423	1701	287	203	680	309	2080	75	29	52	290	48	2574	X	X

Table 1.5: Per 1000 distribution of agricultural households by major source of income during last 365 days for each MPCE decile class.

Uttar pradesh

others

MPCE decile class	no. per 1000 households engaged in						per 1000 distribution of households by major source of income							agricultural hhs	
	culti vation	live stock	other agri-cultural activity	non-agricultural enterprises	wage/ salaried employment	others	culti vation	live stock	other agri-cultural activity	non-agricultural enterprises	wage/ salaried employment	others	all	estd. (00)	sample
(1)	(2)	(3)	(4)	(5)	(6)	(7)	(8)	(9)	(10)	(11)	(12)	(13)	(14)	(15)	(16)
1	627	650	15	80	602	190	616	3	0	7	373	0	1000	3395	60
2	981	663	92	283	382	150	582	0	0	276	46	95	1000	1589	51
3	988	772	8	71	277	52	871	0	0	12	117	0	1000	2285	85
4	963	533	118	1	249	27	853	15	0	1	129	2	1000	2681	103
5	994	541	27	182	230	61	661	12	5	169	154	0	1000	3386	125
6	1000	343	30	0	536	121	434	0	0	0	516	50	1000	1748	42
7	972	563	64	144	361	191	735	2	0	1	182	80	1000	4054	179
8	945	616	135	43	259	107	862	48	0	0	61	29	1000	2849	198
9	919	596	23	97	241	106	752	15	0	15	145	73	1000	4622	218
10	974	591	121	144	252	269	645	46	7	87	101	114	1000	7669	400
all classes	933	590	69	110	318	149	704	19	2	53	167	54	1000	34278	1461
estd. no. of hhs (00)	31991	20210	2351	3758	10914	5124	24146	659	71	1810	5733	1858	34278	X	X
sample no. of hhs	1418	841	126	110	328	212	1240	22	8	26	118	47	1461	X	X

Table 1.5: Per 1000 distribution of agricultural households by major source of income during last 365 days for each MPCE decile class.

Uttar pradesh

All

MPCE decile class	no. per 1000 households engaged in						per 1000 distribution of households by major source of income							agricultural hhs	
	culti- vation	live stock	other agri- cultural activity	non- agricultural enterprises	wage/ salaried employment	others	culti- vation	live stock	other agri- cultural activity	non- agricultura l enterprise s	wage/ salaried employe ment	others	all	estd. (00)	sample
(1)	(2)	(3)	(4)	(5)	(6)	(7)	(8)	(9)	(10)	(11)	(12)	(13)	(14)	(15)	(16)
1	827	600	104	152	487	119	661	9	8	27	271	24	1000	12091	258
2	976	621	105	122	331	86	777	15	22	37	136	13	1000	13781	335
3	941	602	56	161	369	53	728	26	22	32	185	6	1000	12777	379
4	958	567	132	52	417	93	764	16	13	5	179	22	1000	13625	431
5	955	620	72	107	288	80	750	11	15	45	156	23	1000	17473	507
6	956	295	60	40	713	543	306	5	3	27	646	14	1000	12364	185
7	955	621	85	64	341	131	782	29	7	6	149	27	1000	15293	580
8	965	677	97	45	274	110	832	23	6	14	111	14	1000	16618	650
9	961	663	85	80	363	96	797	23	4	20	113	43	1000	18019	621
10	960	589	93	126	277	193	699	30	14	57	142	58	1000	22939	961
all classes	948	593	89	95	370	146	719	20	11	29	194	27	1000	154980	4907
estd. no. of hhs (00)	146988	91912	13810	14707	57378	22667	111475	3056	1754	4436	30062	4197	154980	X	X
sample no. of hhs	4616	3075	503	401	1378	603	3921	130	48	97	598	113	4907	X	X

Table 1.6: Per 1000 distribution of agricultural households by type of dwelling unit, by type of structure, by type of land possessed, by type of ration card and no. per 1000 agricultural households having MGNREG job card and operated any land for agricultural activities during last 365 days.

scheduled tribe																					
state	per 1000 distribution of agricultural households by																	no. per 1000 agricultural		agricultural households	
	type of dwelling unit					type of structure				type of land possessed				type of ration card				operated any land for agricultural activities	MG-NREG Job card	estd. (00)	sample
	owned	hired	no dwelling unit	other	n.r.	katcha	Semi-pucca-	pucca	n.r.	home stead only	home stead and other land	other land only	no land	Antyo-daya	BPL	others	No ration card				
(1)	(2)	(3)	(4)	(5)	(6)	(7)	(8)	(9)	(10)	(11)	(12)	(13)	(14)	(15)	(16)	(17)	(18)	(19)	(20)	(21)	(22)
Uttar Pradesh	953	19	28	0	0	575	217	209	0	154	785	39	22	98	483	288	131	976	425	3614	97
estd. no. of hhs (00)	3445	67	101	2	0	2077	783	754	0	556	2838	140	80	356	1744	1041	473	3526	1537	3614	X
sample no. of hhs	92	2	2	1	0	24	26	47	0	12	76	2	7	7	24	43	23	89	43	97	X

Table 1.6: Per 1000 distribution of agricultural households by type of dwelling unit, by type of structure, by type of land possessed, by type of ration card and no. per 1000 agricultural households having MGNREG job card and operated any land for agricultural activities during last 365 days.

scheduled caste																					
state	per 1000 distribution of agricultural households by																	no. per 1000 agricultural		agricultural households	
	type of dwelling unit					type of structure				type of land possessed				type of ration card				operated any land for agricultural activities during last 365 days	MG-NREG Job card	estd. (00)	sample
	owned	hired	no dwelling unit	other	n.r.	katcha	Semi-pucca-	pucca	n.r.	home stead only	home stead and other land	other land only	no land	Antyo-daya	BPL	others	No ration card				
(1)	(2)	(3)	(4)	(5)	(6)	(7)	(8)	(9)	(10)	(11)	(12)	(13)	(14)	(15)	(16)	(17)	(18)	(19)	(20)	(21)	(22)
Uttar Pradesh	993	4	1	2	0	263	260	478	0	105	849	30	16	94	238	419	249	942	429	30878	775
estd. no. of hhs (00)	30651	137	33	57	0	8111	8015	14752	0	3229	26223	927	499	2917	7340	12930	7690	29075	13240	30878	X
sample no. of hhs	767	2	2	4	0	183	199	393	0	117	626	16	16	84	177	369	145	702	323	775	X

Table 1.6: Per 1000 distribution of agricultural households by type of dwelling unit, by type of structure, by type of land possessed, by type of ration card and no. per 1000 agricultural households having MGNREG job card and operated any land for agricultural activities during last 365 days.

other backward class

state	per 1000 distribution of agricultural households by																	no. per 1000 agricultural		agricultural households	
	type of dwelling unit					type of structure				type of land possessed				type of ration card				operated any land for agricultural activities during last 365 days	MG-NREG Job card	estd. (00)	sample
	owned	hired	no dwelling unit	other	n.r.	katcha	Semi-pucca-	pucca	n.r.	home stead only	home stead and other land	other land only	no land	Antyo-daya	BPL	others	No ration card				
(1)	(2)	(3)	(4)	(5)	(6)	(7)	(8)	(9)	(10)	(11)	(12)	(13)	(14)	(15)	(16)	(17)	(18)	(19)	(20)	(21)	(22)
Uttar Pradesh	997	1	0	1	0	104	207	689	0	81	901	9	8	116	149	581	154	973	178	86210	2574
estd. no. of hhs (00)	85968	109	32	101	0	8994	17856	59361	0	7001	77686	818	704	9966	12845	50096	13304	83849	15353	86210	X
sample no. of hhs	2558	8	4	4	0	277	532	1765	0	256	2259	25	34	119	320	1747	388	2458	428	2574	X

Table 1.6: Per 1000 distribution of agricultural households by type of dwelling unit, by type of structure, by type of land possessed, by type of ration card and no. per 1000 agricultural households having MGNREG job card and operated any land for agricultural activities during last 365 days.

Others

state	per 1000 distribution of agricultural households by																	no. per 1000 agricultural		agricultural households	
	type of dwelling unit					type of structure				type of land possessed				type of ration card				operated any land for agricultural activities during last 365 days	MG-NREG Job card	estd. (00)	sample
	owned	hired	no dwelling unit	other	n.r.	katcha	Semi-pucca-	pucca	n.r.	home stead only	home stead and other land	other land only	no land	Antyo-daya	BPL	others	No ration card				
(1)	(2)	(3)	(4)	(5)	(6)	(7)	(8)	(9)	(10)	(11)	(12)	(13)	(14)	(15)	(16)	(17)	(18)	(19)	(20)	(21)	(22)
Uttar Pradesh	996	1	2	0	0	93	169	739	0	114	875	7	3	68	91	743	98	950	114	34278	1461
estd. no. of hhs (00)	34152	50	65	11	0	3173	5781	25325	0	3917	30000	246	116	2328	3123	25452	3375	32551	3899	34278	X
sample no. of hhs	1454	3	3	1	0	91	220	1150	0	103	1339	10	9	41	107	1174	139	1429	128	1461	X

Table 1.6: Per 1000 distribution of agricultural households by type of dwelling unit, by type of structure, by type of land possessed, by type of ration card and no. per 1000 agricultural households having MGNREG job card and operated any land for agricultural activities during last 365 days.

All

state	per 1000 distribution of agricultural households by																	no. per 1000 agricultural households having	agricultural households		
	type of dwelling unit					type of structure				type of land possessed				type of ration card					operated any land for agricultural activities during last 365 days	MG-NREG Job card	estd. (00)
	owned	hired	no dwelling unit	other	n.r.	katcha	Semi-pucca-	pucca	n.r.	home stead only	home stead and other land	other land only	no land	Antyo-daya	BPL	others	No ration card				
(1)	(2)	(3)	(4)	(5)	(6)	(7)	(8)	(9)	(10)	(11)	(12)	(13)	(14)	(15)	(16)	(17)	(18)	(19)	(20)	(21)	(22)
Uttar Pradesh	995	2	1	1	0	144	209	646	0	95	882	14	9	100	162	578	160	961	220	154980	4907
estd. no. of hhs (00)	154215	363	231	170	0	22355	32434	100192	0	14703	136747	2131	1399	15567	25052	89519	24842	149002	34029	154980	X
sample no. of hhs	4871	15	11	10	0	575	977	3355	0	488	4300	53	66	251	628	3333	695	4678	922	4907	X

Table 1.7: Per 1000 distribution of agricultural households by type of dwelling unit, by type of structure, by type of land possessed, by type of ration card and no. per 1000 agricultural households having MGNREG job card and operated any land for agricultural activities during last 365 days in each size class of land possessed.

Uttar pradesh

scheduled tribe

size class of land possessed	per 1000 distribution of agricultural households by																	no. per 1000 agricultural households having		agricultural households	
	type of dwelling unit					type of structure				type of land possessed				type of ration card							
	owned	hired	no dwelling unit	other	n.r.	katcha	Semi-pucca-	pucca	n.r.	hometead only	homestead and other land	other land only	no land	Antyodaya	BPL	others	No ration card	operated any land for agricultural activities during last 365 days	MG-NREG Job card	estd. (00)	sample
(1)	(2)	(3)	(4)	(5)	(6)	(7)	(8)	(9)	(10)	(11)	(12)	(13)	(14)	(15)	(16)	(17)	(18)	(19)	(20)	(21)	(22)
< 0.01	1000	0	0	0	0	242	448	310	0	98	44	0	858	0	393	223	384	227	711	94	11
0.01 - 0.40	996	0	2	2	0	674	195	131	0	290	547	163	0	254	406	203	138	982	753	856	26
0.40 - 1.00	944	14	42	0	0	614	181	204	0	78	922	0	0	59	559	310	72	1000	325	2334	29
1.01 - 2.00	845	155	0	0	0	66	596	338	0	447	553	0	0	0	94	305	601	1000	201	229	13
2.01 - 4.00	1000	0	0	0	0	281	142	577	0	130	870	0	0	0	330	527	142	1000	211	101	18
4.01 - 10.00	0	0	0	0	0	0	0	0	0	0	0	0	0	0	0	0	0	0	0	0	0
10.00 +	0	0	0	0	0	0	0	0	0	0	0	0	0	0	0	0	0	0	0	0	0
all sizes	953	19	28	0	0	575	217	209	0	154	785	39	22	98	483	288	131	976	425	3614	97
estd. no. of hhs (00)	3445	67	101	2	0	2077	783	754	0	556	2838	140	80	356	1744	1041	473	3526	1537	3614	X
sample no. of hhs	92	2	2	1	0	24	26	47	0	12	76	2	7	7	24	43	23	89	43	97	X

Table 1.7: Per 1000 distribution of agricultural households by type of dwelling unit, by type of structure, by type of land possessed, by type of ration card and no. per 1000 agricultural households having MGNREG job card and operated any land for agricultural activities during last 365 days in each size class of land possessed.

Uttar pradesh

scheduled caste

size class of land possessed	per 1000 distribution of agricultural households by																	no. per 1000 agricultural households having		agricultural households	
	type of dwelling unit					type of structure				type of land possessed				type of ration card							
	owned	hired	no dwelling unit	other	n.r.	katcha	Semi-pucca-	pucca	n.r.	hometead only	homestead and other land	other land only	no land	Antyodaya	BPL	others	No ration card	operated any land for agricultural activities during last 365 days	MG-NREG Job card	estd. (00)	sample
(1)	(2)	(3)	(4)	(5)	(6)	(7)	(8)	(9)	(10)	(11)	(12)	(13)	(14)	(15)	(16)	(17)	(18)	(19)	(20)	(21)	(22)
< 0.01	997	2	0	2	0	180	224	596	0	622	129	0	249	64	215	562	160	176	298	2004	92
0.01 - 0.40	986	8	2	3	0	309	245	446	0	102	888	10	0	134	292	326	248	993	458	15762	301
0.40 - 1.00	1000	0	0	0	0	235	291	474	0	30	915	55	0	45	198	446	311	1000	465	10452	165
1.01 - 2.00	1000	0	0	0	0	181	278	541	0	17	904	80	0	77	80	773	70	979	222	2085	140
2.01 - 4.00	998	0	2	0	0	86	160	753	0	29	910	62	0	74	137	674	115	1000	184	565	75
4.01 - 10.00	1000	0	0	0	0	0	0	1000	0	0	1000	0	0	0	0	1000	0	1000	0	10	2
10.00 +	0	0	0	0	0	0	0	0	0	0	0	0	0	0	0	0	0	0	0	0	0
all sizes	993	4	1	2	0	263	260	478	0	105	849	30	16	94	238	419	249	942	429	30878	775
estd. no. of hhs (00)	30651	137	33	57	0	8111	8015	14752	0	3229	26223	927	499	2917	7340	12930	7690	29075	13240	30878	X
sample no. of hhs	767	2	2	4	0	183	199	393	0	117	626	16	16	84	177	369	145	702	323	775	X

Table 1.7: Per 1000 distribution of agricultural households by type of dwelling unit, by type of structure, by type of land possessed, by type of ration card and no. per 1000 agricultural households having MGNREG job card and operated any land for agricultural activities during last 365 days in each size class of land possessed.

Uttar pradesh

other backward class

size class of land possessed	per 1000 distribution of agricultural households by																	no. per 1000 agricultural households having		agricultural households	
	type of dwelling unit					type of structure				type of land possessed				type of ration card				operated any land for agricultural activities during last 365 days	MG-NREG Job card	estd. (00)	sample
	owned	hired	no dwelling unit	other	n.r.	katcha	Semi-pucca-	pucca	n.r.	hometead only	homestead and other land	other land only	no land	Antyodaya	BPL	others	No ration card				
(1)	(2)	(3)	(4)	(5)	(6)	(7)	(8)	(9)	(10)	(11)	(12)	(13)	(14)	(15)	(16)	(17)	(18)	(19)	(20)	(21)	(22)
< 0.01	970	0	0	30	0	152	320	528	0	541	184	9	267	37	196	543	225	232	240	2641	159
0.01 - 0.40	998	2	0	0	0	117	208	675	0	74	921	5	0	217	174	419	190	991	223	36970	585
0.40 - 1.00	998	1	1	1	0	115	224	662	0	56	927	17	0	48	148	667	137	1000	154	29910	560
1.01 - 2.00	999	1	0	0	0	48	169	783	0	71	924	6	0	28	90	771	111	1000	134	11609	703
2.01 - 4.00	996	2	2	0	0	62	112	826	0	69	924	8	0	15	82	839	65	1000	65	4875	554
4.01 - 10.00	1000	0	0	0	0	0	538	462	0	0	1000	0	0	0	0	1000	0	1000	0	188	11
10.00 +	1000	0	0	0	0	0	0	1000	0	0	1000	0	0	0	0	1000	0	1000	0	17	2
all sizes	997	1	0	1	0	104	207	689	0	81	901	9	8	116	149	581	154	973	178	86210	2574
estd. no. of hhs (00)	85968	109	32	101	0	8994	17856	59361	0	7001	77686	818	704	9966	12845	50096	13304	83849	15353	86210	X
sample no. of hhs	2558	8	4	4	0	277	532	1765	0	256	2259	25	34	119	320	1747	388	2458	428	2574	X

Table 1.7: Per 1000 distribution of agricultural households by type of dwelling unit, by type of structure, by type of land possessed, by type of ration card and no. per 1000 agricultural households having MGNREG job card and operated any land for agricultural activities during last 365 days in each size class of land possessed.

Uttar pradesh

Others

size class of land possessed	per 1000 distribution of agricultural households by																	no. per 1000 agricultural households having		agricultural households	
	type of dwelling unit					type of structure				type of land possessed				type of ration card							
	owned	hired	no dwelling unit	other	n.r.	katcha	Semi-pucca-	pucca	n.r.	hometead only	homestead and other land	other land only	no land	Antyodaya	BPL	others	No ration card	operated any land for agricultural activities during last 365 days	MG-NREG Job card	estd. (00)	sample
(1)	(2)	(3)	(4)	(5)	(6)	(7)	(8)	(9)	(10)	(11)	(12)	(13)	(14)	(15)	(16)	(17)	(18)	(19)	(20)	(21)	(22)
< 0.01	925	75	0	0	0	40	293	666	0	491	292	0	217	20	204	731	46	406	152	535	44
0.01 - 0.40	999	0	1	0	0	120	205	675	0	180	820	0	0	130	93	676	101	882	150	11916	184
0.40 - 1.00	999	0	0	1	0	92	182	726	0	60	921	19	0	50	142	732	75	1000	119	10354	280
1.01 - 2.00	992	0	8	0	0	101	143	755	0	100	898	2	0	28	50	798	123	1000	83	6893	460
2.01 - 4.00	998	2	0	0	0	17	65	918	0	45	948	7	0	12	20	854	114	1000	49	4513	479
4.01 - 10.00	1000	0	0	0	0	25	157	818	0	0	1000	0	0	0	0	1000	0	1000	0	65	13
10.00 +	1000	0	0	0	0	0	0	1000	0	0	1000	0	0	0	0	1000	0	1000	0	3	1
all sizes	996	1	2	0	0	93	169	739	0	114	875	7	3	68	91	743	98	950	114	34278	1461
estd. no. of hhs (00)	34152	50	65	11	0	3173	5781	25325	0	3917	30000	246	116	2328	3123	25452	3375	32551	3899	34278	X
sample no. of hhs	1454	3	3	1	0	91	220	1150	0	103	1339	10	9	41	107	1174	139	1429	128	1461	X

Table 1.7: Per 1000 distribution of agricultural households by type of dwelling unit, by type of structure, by type of land possessed, by type of ration card and no. per 1000 agricultural households having MGNREG job card and operated any land for agricultural activities during last 365 days in each size class of land possessed.

All

size class of land possessed	per 1000 distribution of agricultural households by																	no. per 1000 agricultural households having		agricultural households	
	type of dwelling unit					type of structure				type of land possessed				type of ration card				operated any land for agricultural activities during last 365 days	MG-NREG Job card	estd. (00)	sample
	owned	hired	no dwelling unit	other	n.r.	katcha	Semi-pucca-	pucca	n.r.	hometead only	homestead and other land	other land only	no land	Antyodaya	BPL	others	No ration card				
(1)	(2)	(3)	(4)	(5)	(6)	(7)	(8)	(9)	(10)	(11)	(12)	(13)	(14)	(15)	(16)	(17)	(18)	(19)	(20)	(21)	(22)
< 0.01	976	8	0	16	0	153	283	564	0	559	171	5	265	45	207	564	185	228	262	5274	306
0.01 - 0.40	995	3	1	1	0	171	216	613	0	103	890	7	0	182	191	440	187	972	273	65504	1096
0.40 - 1.00	996	1	2	1	0	156	227	617	0	52	923	24	0	48	175	620	156	1000	216	53049	1034
1.01 - 2.00	995	2	3	0	0	79	176	745	0	79	909	12	0	33	76	775	116	998	127	20816	1316
2.01 - 4.00	997	2	1	0	0	46	94	861	0	57	933	10	0	16	60	833	91	1000	66	10055	1126
4.01 - 10.00	1000	0	0	0	0	6	424	569	0	0	1000	0	0	0	0	1000	0	1000	0	262	26
10.00 +	1000	0	0	0	0	0	0	1000	0	0	1000	0	0	0	0	1000	0	1000	0	20	3
all sizes	995	2	1	1	0	144	209	646	0	95	882	14	9	100	162	578	160	961	220	154980	4907
estd. no. of hhs (00)	154215	363	231	170	0	22355	32434	100192	0	14703	136747	2131	1399	15567	25052	89519	24842	149002	34029	154980	X
sample no. of hhs	4871	15	11	10	0	575	977	3355	0	488	4300	53	66	251	628	3333	695	4678	922	4907	X

Table 1.8: Per 1000 distribution of agricultural households by type of dwelling unit, by type of structure, by type of land possessed, by type of ration card and no. per 1000 agricultural households having MGNREG job card and operated any land for agricultural activities during last 365 days in each MPCE decile class.

MPCE decile class	per 1000 distribution of agricultural households by																		no. per 1000 agricultural households having	agricultural households	
	type of dwelling unit					type of structure				type of land possessed				type of ration card							
	owned	hired	no dwelling unit	other	n.r.	katcha	Semi-pucca	pucca	n.r.	homestead only	homestead and other land	other land only	no land	Antyodaya	BPL	others	No ration card	operated any land for agricultural activities during last 365	MG-NREG Job card	estd. (00)	sample
(1)	(1)	(1)	(1)	(1)	(1)	(1)	(1)	(1)	(1)	(1)	(1)	(1)	(1)	(1)	(1)	(1)	(1)	(1)	(1)	(1)	(1)
1	798	0	202	0	0	19	535	445	0	19	981	0	0	16	163	777	45	981	679	489	14
2	923	77	0	0	0	419	237	345	0	509	482	0	9	286	0	259	455	991	327	460	12
3	1000	0	0	0	0	584	280	136	0	576	424	0	0	545	361	0	94	1000	825	393	10
4	1000	0	0	0	0	607	267	126	0	0	742	0	258	0	721	55	224	857	975	150	8
5	1000	0	0	0	0	715	159	126	0	27	525	350	98	8	423	105	464	902	824	200	12
6	1000	0	0	0	0	984	0	16	0	0	1000	0	0	0	984	16	0	1000	984	116	2
7	1000	0	0	0	0	338	130	532	0	151	849	0	0	0	382	618	0	919	600	188	8
8	764	225	0	11	0	118	384	497	0	0	1000	0	0	0	74	614	312	1000	530	142	9
9	1000	0	0	0	0	924	66	10	0	0	933	53	14	0	852	145	4	986	72	1309	8
10	988	0	12	0	0	50	388	561	0	313	687	0	0	6	116	703	175	1000	144	169	14
all classes	953	19	28	0	0	575	217	209	0	154	785	39	22	98	483	288	131	976	425	3614	97
estd. no. of hhs (00)	3445	67	101	2	0	2077	783	754	0	556	2838	140	80	356	1744	1041	473	3526	1537	3614	X
sample no. of hhs	92	2	2	1	0	24	26	47	0	12	76	2	7	7	24	43	23	89	43	97	X

Table 1.8: Per 1000 distribution of agricultural households by type of dwelling unit, by type of structure, by type of land possessed, by type of ration card and no. per 1000 agricultural households having MGNREG job card and operated any land for agricultural activities during last 365 days in each MPCE decile class.

MPCE decile class	per 1000 distribution of agricultural households by																		no. per 1000 agricultural households having	agricultural households	
	type of dwelling unit					type of structure				type of land possessed				type of ration card							
	owned	hired	no dwelling unit	other	n.r.	katcha	Semi-pucca-	pucca	n.r.	homestead only	homestead and other land	other land only	no land	Antyodaya	BPL	others	No ration card	operated any land for agricultural activities during last 365 days			
(1)	(1)	(1)	(1)	(1)	(1)	(1)	(1)	(1)	(1)	(1)	(1)	(1)	(1)	(1)	(1)	(1)	(1)	(1)	(1)	(1)	(1)
1	991	1	0	8	0	400	259	341	0	109	812	10	69	116	162	267	455	922	427	3509	69
2	1000	0	0	0	0	354	228	419	0	194	795	0	11	132	405	335	127	944	456	2688	78
3	1000	0	0	0	0	333	298	369	0	43	921	34	2	184	398	196	221	986	451	3194	88
4	1000	0	0	0	0	207	124	670	0	108	830	28	34	121	246	456	178	957	480	2639	76
5	1000	0	0	0	0	213	372	414	0	82	847	66	5	30	139	485	346	974	457	4895	75
6	1000	0	0	0	0	165	119	715	0	294	693	13	0	81	209	471	240	697	362	1121	25
7	990	0	10	0	0	219	250	531	0	75	876	19	30	33	411	348	208	990	392	3273	84
8	967	33	0	0	0	348	222	430	0	106	890	4	0	136	98	460	306	936	576	4098	113
9	998	0	0	2	0	44	286	671	0	87	904	5	4	123	299	512	66	976	418	2361	71
10	992	0	0	8	0	216	276	507	0	92	816	91	0	17	126	685	172	870	174	3101	96
all classes	993	4	1	2	0	263	260	478	0	105	849	30	16	94	238	419	249	942	429	30878	775
estd. no. of hhs (00)	30651	137	33	57	0	8111	8015	14752	0	3229	26223	927	499	2917	7340	12930	7690	29075	13240	30878	X
sample no. of hhs	767	2	2	4	0	183	199	393	0	117	626	16	16	84	177	369	145	702	323	775	X

Table 1.8: Per 1000 distribution of agricultural households by type of dwelling unit, by type of structure, by type of land possessed, by type of ration card and no. per 1000 agricultural households having MGNREG job card and operated any land for agricultural activities during last 365 days in each MPCE decile class.

MPCE decile class	per 1000 distribution of agricultural households by																	no. per 1000 agricultural households having	agricultural households		
	type of dwelling unit					type of structure				type of land possessed				type of ration card							
	owned	hired	no dwelling unit	other	n.r.	katcha	Semi-pucca	pucca	n.r.	homestead only	homestead and other land	other land only	no land	Antyodaya	BPL	others	No ration card				operated any land for agricultural activities during last 365 days
(1)	(1)	(1)	(1)	(1)	(1)	(1)	(1)	(1)	(1)	(1)	(1)	(1)	(1)	(1)	(1)	(1)	(1)	(1)	(1)	(1)	(1)
1	1000	0	0	0	0	207	217	576	0	173	793	0	34	92	387	409	112	898	295	4698	115
2	997	2	1	0	0	169	262	569	0	26	971	0	3	31	204	603	162	985	322	9043	194
3	999	1	0	0	0	119	199	682	0	99	871	3	27	79	135	664	122	934	145	6906	196
4	1000	0	0	0	0	154	297	550	0	130	822	46	1	32	195	484	289	986	205	8155	244
5	990	2	0	8	0	92	250	658	0	128	856	1	14	43	156	628	172	944	161	8992	295
6	1000	0	0	0	0	50	97	852	0	20	968	3	9	686	52	225	36	981	79	9380	116
7	994	2	0	4	0	82	237	681	0	61	926	8	5	43	183	564	210	977	268	7778	309
8	1000	0	0	0	0	59	133	809	0	46	952	2	1	41	102	717	140	994	228	9529	330
9	999	1	0	0	0	87	295	618	0	68	918	14	0	48	161	682	109	990	125	9727	324
10	995	3	2	0	0	90	128	782	0	108	873	13	6	36	67	714	183	987	60	12000	451
all classes	997	1	0	1	0	104	207	689	0	81	901	9	8	116	149	581	154	973	178	86210	2574
estd. no. of hhs (00)	85968	109	32	101	0	8994	17856	59361	0	7001	77686	818	704	9966	12845	50096	13304	83849	15353	86210	X
sample no. of hhs	2558	8	4	4	0	277	532	1765	0	256	2259	25	34	119	320	1747	388	2458	428	2574	X

Table 1.8: Per 1000 distribution of agricultural households by type of dwelling unit, by type of structure, by type of land possessed, by type of ration card and no. per 1000 agricultural households having MGNREG job card and operated any land for agricultural activities during last 365 days in each MPCE decile class.

MPCE decile class	others																		no. per 1000 agricultural households having	agricultural households	
	per 1000 distribution of agricultural households by																				
	type of dwelling unit					type of structure				type of land possessed				type of ration card							
owned	hired	no dwelling unit	other	n.r.	katcha	Semi-pucca	pucca	n.r.	homestead only	homestead and other land	other land only	no land	Antyodaya	BPL	others	No ration card	operated any land for agricultural activities during last 365 days	MG-NREG Job card	estd. (00)	sample	
(1)	(1)	(1)	(1)	(1)	(1)	(1)	(1)	(1)	(1)	(1)	(1)	(1)	(1)	(1)	(1)	(1)	(1)	(1)	(1)	(1)	
1	997	0	0	3	0	31	115	855	0	405	595	0	0	39	51	896	13	629	62	3395	60
2	1000	0	0	0	0	200	159	640	0	27	973	0	0	30	218	675	78	982	310	1589	51
3	1000	0	0	0	0	86	239	675	0	61	939	0	0	73	205	662	60	988	265	2285	85
4	981	15	4	0	0	55	348	597	0	151	812	6	32	183	107	594	117	968	202	2681	103
5	1000	0	0	0	0	247	142	612	0	81	919	0	0	5	125	650	221	997	141	3386	125
6	1000	0	0	0	0	4	204	791	0	22	978	0	0	538	79	371	12	1000	40	1748	42
7	1000	0	0	0	0	52	227	722	0	54	945	0	1	38	126	707	129	972	146	4054	179
8	1000	0	0	0	0	67	133	800	0	21	956	19	4	41	36	897	25	991	54	2849	198
9	998	0	2	0	0	139	104	757	0	111	877	10	2	2	24	827	147	995	103	4622	218
10	993	1	6	0	0	68	136	796	0	111	871	17	1	33	74	801	93	980	37	7669	400
all classes	996	1	2	0	0	93	169	739	0	114	875	7	3	68	91	743	98	950	114	34278	1461
estd. no. of hhs (00)	34152	50	65	11	0	3173	5781	25325	0	3917	30000	246	116	2328	3123	25452	3375	32551	3899	34278	X
sample no. of hhs	1454	3	3	1	0	91	220	1150	0	103	1339	10	9	41	107	1174	139	1429	128	1461	X

Table 1.8: Per 1000 distribution of agricultural households by type of dwelling unit, by type of structure, by type of land possessed, by type of ration card and no. per 1000 agricultural households having MGNREG job card and operated any land for agricultural activities during last 365 days in each MPCE decile class.

All

MPCE decile class	per 1000 distribution of agricultural households by																	no. per 1000 agricultural households having	agricultural households		
	type of dwelling unit					type of structure				type of land possessed				type of ration card							
	owned	hired	no dwelling unit	other	n.r.	katcha	Semi-pucca	pucca	n.r.	homestead only	homestead and other land	other land only	no land	Antyodaya	BPL	others	No ration card				operated any land for agricultural activities during last 365 days
(1)	(1)	(1)	(1)	(1)	(1)	(1)	(1)	(1)	(1)	(1)	(1)	(1)	(1)	(1)	(1)	(1)	(1)	(1)	(1)	(1)	(1)
1	988	0	8	3	0	206	213	581	0	213	751	3	33	81	218	520	181	833	283	12091	258
2	996	4	1	0	0	217	243	540	0	75	921	0	4	59	238	548	155	976	347	13781	335
3	999	1	0	0	0	181	233	586	0	93	882	10	15	119	220	526	135	959	264	12777	379
4	996	3	1	0	0	149	273	578	0	128	821	34	17	79	193	495	233	975	266	13625	431
5	995	1	0	4	0	163	262	575	0	105	862	23	10	31	148	586	234	962	248	17473	507
6	1000	0	0	0	0	63	113	823	0	45	945	3	7	604	79	266	51	958	107	12364	185
7	995	1	2	2	0	107	236	658	0	64	919	8	9	39	219	557	185	978	266	15293	580
8	990	10	0	0	0	132	157	711	0	56	938	5	1	64	90	683	163	979	287	16618	650
9	999	1	1	0	0	155	228	616	0	77	907	15	2	43	194	658	105	989	154	18019	621
10	994	2	3	1	0	99	153	748	0	108	863	25	3	32	78	739	151	969	68	22939	961
all classes	995	2	1	1	0	144	209	646	0	95	882	14	9	100	162	578	160	961	220	154980	4907
estd. no. of hhs (00)	154215	363	231	170	0	22355	32434	100192	0	14703	136747	2131	1399	15567	25052	89519	24842	149002	34029	154980	X
sample no. of hhs	4871	15	11	10	0	575	977	3355	0	488	4300	53	66	251	628	3333	695	4678	922	4907	X

Table 1.9: Per 1000 distribution of agricultural households by type of dwelling unit, by type of structure, by type of land possessed, by type of ration card and no. per 1000 agricultural households having MGNREG job card and operated any land for agricultural activities during last 365 days for each major source of income.

major source of income decile class		per 1000 distribution of agricultural households by																no. per 1000 agricultural households having		agricultural households		
		type of dwelling unit					type of structure				type of land possessed				type of ration card							
		owned	hired	no dwelling unit	other	n.r.	katcha	Semi- pucca	pucca	n.r.	homestea d only	homestead and other land	other land only	no land	Antyo- daya	BPL	others					No ration card
(1)	(1)	(1)	(1)	(1)	(1)	(1)	(1)	(1)	(1)	(1)	(1)	(1)	(1)	(1)	(1)	(1)	(1)	(1)	(1)	(1)	(1)	(1)
Cultivation	941	24	35	0	0	593	201	207	0	67	883	50	0	48	548	348	56	1000	377	2814	67	
Livestock	1000	0	0	0	0	0	1000	0	0	0	0	0	1000	0	0	0	1000	0	1000	4	1	
other agricultural activity	1000	0	0	0	0	970	0	30	0	970	25	0	5	970	0	25	5	995	970	217	3	
non-agricultural enterprises	0	0	0	0	0	0	0	0	0	0	0	0	0	0	0	0	0	0	0	0	0	
wage/salaried employment	994	0	3	3	0	353	380	267	0	277	589	0	133	19	361	72	548	854	461	563	25	
Pension	0	0	0	0	0	0	0	0	0	0	0	0	0	0	0	0	0	0	0	0	0	
remittances	1000	0	0	0	0	0	0	1000	0	0	1000	0	0	0	0	1000	0	1000	0	16	1	
Others	0	0	0	0	0	0	0	0	0	0	0	0	0	0	0	0	0	0	0	0	0	
all	953	19	28	0	0	575	217	209	0	154	785	39	22	98	483	288	131	976	425	3614	97	
estd. no. of hhs (00)	3445	67	101	2	0	2077	783	754	0	556	2838	140	80	356	1744	1041	473	3526	1537	3614		
sample no. of hhs	92	2	2	1	0	24	26	47	0	12	76	2	7	7	24	43	23	89	43	97		

Table 1.9: Per 1000 distribution of agricultural households by type of dwelling unit, by type of structure, by type of land possessed, by type of ration card and no. per 1000 agricultural households having MGNREG job card and operated any land for agricultural activities during last 365 days for each major source of income.

major source of income decile class		per 1000 distribution of agricultural households by																no. per 1000 agricultural households having		agricultural households		
		type of dwelling unit					type of structure				type of land possessed				type of ration card							
		owned	hired	no dwelling unit	other	n.r.	katcha	Semi- pucca	pucca	n.r.	homestea d only	homestead and other land	other land only	no land	Antyo- daya	BPL	others					No ration card
(1)	(1)	(1)	(1)	(1)	(1)	(1)	(1)	(1)	(1)	(1)	(1)	(1)	(1)	(1)	(1)	(1)	(1)	(1)	(1)	(1)	(1)	(1)
Cultivation	994	6	0	0	0	249	268	483	0	52	909	39	0	76	232	429	263	1000	447	21654	534	
Livestock	1000	0	0	0	0	579	155	266	0	436	508	0	56	158	324	487	31	583	560	637	32	
other agricultural activity	1000	0	0	0	0	640	130	230	0	180	811	0	8	66	841	0	93	896	361	355	8	
non-agricultural enterprises	961	0	35	4	0	42	230	728	0	651	324	0	25	3	63	816	118	361	278	924	19	
wage/salaried employment	992	0	0	7	0	305	272	422	0	171	753	11	65	150	247	337	266	883	396	6753	165	
Pension	1000	0	0	0	0	105	27	868	0	19	981	0	0	32	115	767	86	1000	147	212	7	
remittances	1000	0	0	0	0	0	108	892	0	88	912	0	0	338	0	323	339	912	0	63	6	
Others	1000	0	0	0	0	6	0	994	0	6	994	0	0	378	203	413	6	587	384	279	4	
all	993	4	1	2	0	263	260	478	0	105	849	30	16	94	238	419	249	942	429	30878	775	
estd. no. of hhs (00)	30651	137	33	57	0	8111	8015	14752	0	3229	26223	927	499	2917	7340	12930	7690	29075	13240	30878		
sample no. of hhs	767	2	2	4	0	183	199	393	0	117	626	16	16	84	177	369	145	702	323	775		

Table 1.9: Per 1000 distribution of agricultural households by type of dwelling unit, by type of structure, by type of land possessed, by type of ration card and no. per 1000 agricultural households having MGNREG job card and operated any land for agricultural activities during last 365 days for each major source of income.

major source of income decile class		other backward class																no. per 1000 agricultural households having		agricultural households	
		per 1000 distribution of agricultural households by																			
		type of dwelling unit					type of structure				type of land possessed				type of ration card						
owned	hired	no dwelling unit	other	n.r.	katcha	Semi- pucca	pucca	n.r.	homestea d only	homestead and other land	other land only	no land	Antyo- daya	BPL	others	No ration card	any land for agricultural activities during last 365 days	MG- NREG Job card	estd. (00)	sample	
(1)	(1)	(1)	(1)	(1)	(1)	(1)	(1)	(1)	(1)	(1)	(1)	(1)	(1)	(1)	(1)	(1)	(1)	(1)	(1)	(1)	(1)
Cultivation	998	1	1	0	0	106	237	657	0	64	924	12	0	43	168	624	165	1000	189	62861	2080
Livestock	994	0	0	6	0	37	181	782	0	346	606	0	48	39	210	684	67	687	200	1756	75
other agricultural activity	1000	0	0	0	0	306	223	471	0	252	653	0	94	54	271	285	389	900	343	1110	29
non-agricultural enterprises	1000	0	0	0	0	11	186	804	0	177	823	0	0	20	95	533	353	916	162	1701	52
wage/salaried employment	993	2	0	4	0	83	117	800	0	91	876	4	30	417	55	430	97	908	144	17012	290
Pension	1000	0	0	0	0	0	398	602	0	805	195	0	0	0	407	593	0	1000	0	48	7
remittances	1000	0	0	0	0	350	34	616	0	138	855	0	7	0	358	640	3	1000	0	1425	22
Others	1000	0	0	0	0	62	0	938	0	0	1000	0	0	0	22	526	451	1000	4	296	19
all	997	1	0	1	0	104	207	689	0	81	901	9	8	116	149	581	154	973	178	86210	2574
estd. no. of hhs (00)	85968	109	32	101	0	8994	17856	59361	0	7001	77686	818	704	9966	12845	50096	13304	83849	15353	86210	
sample no. of hhs	2558	8	4	4	0	277	532	1765	0	256	2259	25	34	119	320	1747	388	2458	428	2574	

Table 1.9: Per 1000 distribution of agricultural households by type of dwelling unit, by type of structure, by type of land possessed, by type of ration card and no. per 1000 agricultural households having MGNREG job card and operated any land for agricultural activities during last 365 days for each major source of income.

major source of income decile class		others																no. per 1000 agricultural households having		agricultural households	
		per 1000 distribution of agricultural households by																			
		type of dwelling unit					type of structure				type of land possessed				type of ration card						
owned	hired	no dwelling unit	other	n.r.	katcha	Semi- pucca	pucca	n.r.	homestea d only	homestead and other land	other land only	no land	Antyo- daya	BPL	others	No ration card	any land for agricultural activities during last 365 days	MG- NREG Job card	estd. (00)	sample	
(1)	(1)	(1)	(1)	(1)	(1)	(1)	(1)	(1)	(1)	(1)	(1)	(1)	(1)	(1)	(1)	(1)	(1)	(1)	(1)	(1)	(1)
Cultivation	996	0	3	0	0	80	192	728	0	73	922	5	0	62	74	763	100	1000	122	24146	1240
Livestock	1000	0	0	0	0	224	211	565	0	151	788	0	62	12	346	631	11	718	73	659	22
other agricultural activity	1000	0	0	0	0	15	149	835	0	73	927	0	0	0	44	880	76	1000	117	71	8
non-agricultural enterprises	1000	0	0	0	0	442	23	535	0	66	928	0	6	0	187	509	304	976	239	1810	26
wage/salaried employment	993	7	0	0	0	39	108	853	0	298	690	1	11	137	97	733	33	739	71	5733	118
Pension	1000	0	0	0	0	62	94	844	0	188	812	0	0	40	151	806	3	998	40	1078	27
remittances	1000	0	0	0	0	0	369	631	0	12	988	0	0	0	63	822	115	1000	0	634	17
Others	1000	0	0	0	0	0	0	1000	0	37	135	828	0	0	0	172	828	1000	37	146	3
all	996	1	2	0	0	93	169	739	0	114	875	7	3	68	91	743	98	950	114	34278	1461
estd. no. of hhs (00)	34152	50	65	11	0	3173	5781	25325	0	3917	30000	246	116	2328	3123	25452	3375	32551	3899	34278	
sample no. of hhs	1454	3	3	1	0	91	220	1150	0	103	1339	10	9	41	107	1174	139	1429	128	1461	

Table 1.9: Per 1000 distribution of agricultural households by type of dwelling unit, by type of structure, by type of land possessed, by type of ration card and no. per 1000 agricultural households having MGNREG job card and operated any land for agricultural activities during last 365 days for each major source of income.

Uttar pradesh																					
All																					
major source of income decile class	per 1000 distribution of agricultural households by																	no. per 1000 agricultural households having		agricultural households	
	type of dwelling unit					type of structure				type of land possessed				type of ration card				any land for agricultural activities during last 365 days	MG-NREG Job card	estd. (00)	sample
	owned	hired	no dwelling unit	other	n.r.	katcha	Semi-pucca	pucca	n.r.	homestead only	homestead and other land	other land only	no land	Antyodaya	BPL	others	No ration card				
(1)	(1)	(1)	(1)	(1)	(1)	(1)	(1)	(1)	(1)	(1)	(1)	(1)	(1)	(1)	(1)	(1)	(1)	(1)	(1)	(1)	
Cultivation	995	3	2	0	0	140	233	627	0	64	919	17	0	54	170	610	167	1000	230	111475	3921
Livestock	996	0	0	4	0	190	183	626	0	322	624	0	54	58	263	631	49	671	249	3056	130
other agricultural activity	1000	0	0	0	0	444	174	383	0	319	619	0	62	168	344	220	269	915	415	1754	48
non-agricultural enterprises	992	0	7	1	0	193	128	678	0	231	762	0	8	8	126	582	284	825	218	4436	97
wage/salaried employment	993	3	0	4	0	129	155	715	0	152	807	5	36	296	112	460	131	869	193	30062	598
Pension	1000	0	0	0	0	67	94	839	0	184	816	0	0	38	154	792	16	998	56	1338	41
remittances	1000	0	0	0	0	233	136	631	0	98	897	0	5	10	257	687	46	997	0	2138	46
Others	1000	0	0	0	0	28	0	972	0	10	823	168	0	146	88	411	355	840	158	721	26
all	995	2	1	1	0	144	209	646	0	95	882	14	9	100	162	578	160	961	220	154980	4907
estd. no. of hhs (00)	154215	363	231	170	0	22355	32434	100192	0	14703	136747	2131	1399	15567	25052	89519	24842	149002	34029	154980	
sample no. of hhs	4871	15	11	10	0	575	977	3355	0	488	4300	53	66	251	628	3333	695	4678	922	4907	

Table 1.10: Per 1000 distribution of agricultural households by principal source of drinking water.

state	per 1000 distribution of agricultural households by principal source of drinking water											agricultural households	
	tap	tube well/borehole	well		spring		rainwater collection	surface water	others	n.r.	all	estd. (00)	sample
			protected	un-protected	protected	un-protected							
(1)	(2)	(3)	(4)	(5)	(6)	(7)	(8)	(9)	(10)	(11)	(12)	(13)	(14)
Uttar Pradesh	225	757	17	2	0	0	0	0	0	0	1000	3614	97
estd. no. of hhs (00)	813	2735	60	7	0	0	0	0	0	0	3614	X	X
sample no. of hhs	33	59	4	1	0	0	0	0	0	0	97	X	X

Table 1.10: Per 1000 distribution of agricultural households by principal source of drinking water.

state	per 1000 distribution of agricultural households by principal source of drinking water											agricultural households	
	tap	tube well/borehole	well		spring		rainwater collection	surface water	others	n.r.	all	estd. (00)	sample
			protected	un-protected	protected	un-protected							
(1)	(2)	(3)	(4)	(5)	(6)	(7)	(8)	(9)	(10)	(11)	(12)	(13)	(14)
Uttar Pradesh	128	755	20	23	2	12	0	0	61	0	1000	30878	775
estd. no. of hhs (00)	3966	23311	613	708	50	359	0	0	1871	0	30878	X	X
sample no. of hhs	101	635	21	11	1	1	0	0	5	0	775	X	X

Table 1.10: Per 1000 distribution of agricultural households by principal source of drinking water.

state	per 1000 distribution of agricultural households by principal source of drinking water											agricultural households	
	tap	tube well/borehole	well		spring		rainwater collection	surface water	others	n.r.	all	estd. (00)	sample
			protected	un-protected	protected	un-protected							
(1)	(2)	(3)	(4)	(5)	(6)	(7)	(8)	(9)	(10)	(11)	(12)	(13)	(14)
Uttar Pradesh	107	842	27	15	1	0	0	0	8	0	1000	86210	2574
estd. no. of hhs (00)	9222	72550	2318	1322	77	18	0	0	703	0	86210	X	X
sample no. of hhs	272	2164	87	26	6	1	0	0	18	0	2574	X	X

Table 1.10: Per 1000 distribution of agricultural households by principal source of drinking water.

state	per 1000 distribution of agricultural households by principal source of drinking water											agricultural households	
	tap	tube well/borehole	well		spring		rainwater collection	surface water	others	n.r.	all	estd. (00)	sample
			protected	un-protected	protected	un-protected							
(1)	(2)	(3)	(4)	(5)	(6)	(7)	(8)	(9)	(10)	(11)	(12)	(13)	(14)
Uttar Pradesh	126	818	12	17	4	0	0	0	23	0	1000	34278	1461
estd. no. of hhs (00)	4302	28035	424	593	129	0	0	0	796	0	34278	X	X
sample no. of hhs	148	1234	32	13	4	0	0	0	30	0	1461	X	X

Table 1.10: Per 1000 distribution of agricultural households by principal source of drinking water.

All

state	per 1000 distribution of agricultural households by principal source of drinking water											agricultural households	
	tap	tube well/borehole	well		spring		rainwater collection	surface water	others	n.r.	all	estd. (00)	sample
			protected	un-protected	protected	un-protected							
(1)	(2)	(3)	(4)	(5)	(6)	(7)	(8)	(9)	(10)	(11)	(12)	(13)	(14)
Uttar Pradesh	118	817	22	17	2	2	0	0	22	0	1000	154980	4907
estd. no. of hhs (00)	18303	126631	3415	2629	255	377	0	0	3369	0	154980	X	X
sample no. of hhs	554	4092	144	51	11	2	0	0	53	0	4907	X	X

Table 1.11: Per 1000 distribution of agricultural households by land possession outside the village for each major source of income.

Uttar pradesh

scheduled tribe

major source of income	per 1000 distribution of households possessing land outside village					agricultural households	
	within state	outside state	both within and outside state	no land outside village	all	estd.(00)	sample
(1)	(2)	(3)	(4)	(5)	(6)	(7)	(8)
Cultivation	657	50	5	288	1000	2814	67
Livestock	0	0	0	1000	1000	4	1
other agricultural activity	0	0	0	1000	1000	217	3
non-agricultural enterprises	0	0	0	0	0	0	0
wage/salaried employment	349	30	0	621	1000	563	25
Pension	0	0	0	0	0	0	0
Remittances	0	0	0	1000	1000	16	1
Others	0	0	0	0	0	0	0
All	566	44	4	386	1000	3614	97
estd. hhs (00)	2044	158	15	1396	3614	X	X
sample hhs	28	8	1	60	97	X	X

Table 1.11: Per 1000 distribution of agricultural households by land possession outside the village for each major source of income.

Uttar pradesh

scheduled caste

major source of income	per 1000 distribution of households possessing land outside village					agricultural households	
	within state	outside state	both within and outside state	no land outside village	all	estd.(00)	sample
(1)	(2)	(3)	(4)	(5)	(6)	(7)	(8)
Cultivation	226	156	0	618	1000	21654	534
Livestock	87	7	0	906	1000	637	32
other agricultural activity	0	718	0	282	1000	355	8
non-agricultural enterprises	71	0	0	929	1000	924	19
wage/salaried employment	124	70	0	806	1000	6753	165
Pension	944	0	0	56	1000	212	7
Remittances	20	0	0	980	1000	63	6
Others	0	0	0	1000	1000	279	4
All	196	133	0	671	1000	30878	775
estd. hhs (00)	6046	4121	0	20710	30878	X	X
sample hhs	173	57	0	545	775	X	X

Table 1.11: Per 1000 distribution of agricultural households by land possession outside the village for each major source of income.

Uttar pradesh		other backward class					
major source of income	per 1000 distribution of households possessing land outside village					agricultural households	
	within state	outside state	both within and outside state	no land outside village	all	estd.(00)	sample
(1)	(2)	(3)	(4)	(5)	(6)	(7)	(8)
Cultivation	271	87	0	643	1000	62861	2080
Livestock	181	7	0	813	1000	1756	75
other agricultural activity	25	2	0	973	1000	1110	29
non-agricultural enterprises	176	29	0	796	1000	1701	52
wage/salaried employment	85	34	0	881	1000	17012	290
Pension	37	0	0	963	1000	48	7
Remittances	138	3	0	859	1000	1425	22
Others	497	0	0	503	1000	296	19
All	226	71	0	704	1000	86210	2574
estd. hhs (00)	19443	6103	0	60664	86210	X	X
sample hhs	748	174	0	1652	2574	X	X

Table 1.11: Per 1000 distribution of agricultural households by land possession outside the village for each major source of income.

Uttar pradesh		Others					
major source of income	per 1000 distribution of households possessing land outside village					agricultural households	
	within state	outside state	both within and outside state	no land outside village	all	estd.(00)	sample
(1)	(2)	(3)	(4)	(5)	(6)	(7)	(8)
Cultivation	265	56	0	680	1000	24146	1240
Livestock	133	0	0	867	1000	659	22
other agricultural activity	107	0	0	893	1000	71	8
non-agricultural enterprises	50	305	94	551	1000	1810	26
wage/salaried employment	98	37	0	865	1000	5733	118
Pension	273	40	0	688	1000	1078	27
Remittances	379	348	0	273	1000	634	17
Others	963	0	0	37	1000	146	3
All	228	69	5	698	1000	34278	1461
estd. hhs (00)	7810	2370	178	23920	34278	X	X
sample hhs	415	89	2	955	1461	X	X

Table 1.11: Per 1000 distribution of agricultural households by land possession outside the village for each major source of income.

Uttar pradesh		All					agricultural households	
major source of income	per 1000 distribution of households possessing land outside village					estd.(00)	sample	
	within state	outside state	both within and outside state	no land outside village	all			
(1)	(2)	(3)	(4)	(5)	(6)	(7)	(8)	
Cultivation	270	93	0	637	1000	111475	3921	
Livestock	151	5	0	844	1000	3056	130	
other agricultural activity	20	146	0	833	1000	1754	48	
non-agricultural enterprises	103	135	38	724	1000	4436	97	
wage/salaried employment	101	43	0	856	1000	30062	598	
Pension	371	32	0	597	1000	1338	41	
Remittances	205	105	0	690	1000	2138	46	
Others	399	0	0	601	1000	721	26	
All	228	82	1	688	1000	154980	4907	
estd. hhs (00)	35344	12753	193	106690	154980	X	X	
sample hhs	1364	328	3	3212	4907	X	X	

Table 1.12: Per 1000 distribution of agricultural households by land possession outside the village for each size class of land possessed.

Uttar pradesh		scheduled tribe					
size class of land possessed	per 1000 distribution of households possessing land outside village					agricultural households	
	within state	outside state	both within and outside state	no land outside village	all	estd.(00)	sample
(1)	(2)	(3)	(4)	(5)	(6)	(7)	(8)
< 0.01	20	183	0	797	1000	94	11
0.01 - 0.40	251	50	0	698	1000	856	26
0.40 - 1.00	706	39	7	248	1000	2334	29
1.01 - 2.00	664	27	0	309	1000	229	13
2.01 - 4.00	272	0	0	728	1000	101	18
4.01 - 10.00	0	0	0	0	0	0	0
10.00 +	0	0	0	0	0	0	0
All sizes	566	44	4	386	1000	3614	97
estd. no. of hhs (00)	2044	158	15	1396	3614	X	X
sample no. of hhs	28	8	1	60	97	X	X

Table 1.12: Per 1000 distribution of agricultural households by land possession outside the village for each size class of land possessed.

Uttar pradesh		scheduled caste					
size class of land possessed	per 1000 distribution of households possessing land outside village					agricultural households	
	within state	outside state	both within and outside state	no land outside village	all	estd.(00)	sample
(1)	(2)	(3)	(4)	(5)	(6)	(7)	(8)
< 0.01	30	14	0	956	1000	2004	92
0.01 - 0.40	175	124	0	702	1000	15762	301
0.40 - 1.00	236	189	0	576	1000	10452	165
1.01 - 2.00	280	61	0	659	1000	2085	140
2.01 - 4.00	323	84	0	593	1000	565	75
4.01 - 10.00	201	0	0	799	1000	10	2
10.00 +	0	0	0	0	0	0	0
All sizes	196	133	0	671	1000	30878	775
estd. no. of hhs (00)	6046	4121	0	20710	30878	X	X
sample no. of hhs	173	57	0	545	775	X	X

Table 1.12: Per 1000 distribution of agricultural households by land possession outside the village for each size class of land possessed.

Uttar pradesh**other backward class**

size class of land possessed	per 1000 distribution of households possessing land outside village					agricultural households	
	within state	outside state	both within and outside state	no land outside village	all	estd.(00)	sample
(1)	(2)	(3)	(4)	(5)	(6)	(7)	(8)
< 0.01	86	51	0	863	1000	2641	159
0.01 - 0.40	163	84	0	754	1000	36970	585
0.40 - 1.00	256	58	0	686	1000	29910	560
1.01 - 2.00	335	61	0	604	1000	11609	703
2.01 - 4.00	332	88	0	580	1000	4875	554
4.01 - 10.00	150	0	0	850	1000	188	11
10.00 +	819	0	0	181	1000	17	2
All sizes	226	71	0	704	1000	86210	2574
estd. no. of hhs (00)	19443	6103	0	60664	86210	X	X
sample no. of hhs	748	174	0	1652	2574	X	X

Table 1.12: Per 1000 distribution of agricultural households by land possession outside the village for each size class of land possessed.

Uttar pradesh**others**

size class of land possessed	per 1000 distribution of households possessing land outside village					agricultural households	
	within state	outside state	both within and outside state	no land outside village	all	estd.(00)	sample
(1)	(2)	(3)	(4)	(5)	(6)	(7)	(8)
< 0.01	141	7	0	851	1000	535	44
0.01 - 0.40	121	100	0	780	1000	11916	184
0.40 - 1.00	269	57	17	657	1000	10354	280
1.01 - 2.00	291	56	0	653	1000	6893	460
2.01 - 4.00	332	46	0	623	1000	4513	479
4.01 - 10.00	80	51	0	869	1000	65	13
10.00 +	0	0	0	1000	1000	3	1
All sizes	228	69	5	698	1000	34278	1461
estd. no. of hhs (00)	7810	2370	178	23920	34278	X	X
sample no. of hhs	415	89	2	955	1461	X	X

Table 1.12: Per 1000 distribution of agricultural households by land possession outside the village for each size class of land possessed.

Uttar pradesh	All					agricultural households	
size class of land possessed	per 1000 distribution of households possessing land outside village						
	within state	outside state	both within and outside state	no land outside village	all	estd.(00)	sample
(1)	(2)	(3)	(4)	(5)	(6)	(7)	(8)
< 0.01	69	35	0	896	1000	5274	306
0.01 - 0.40	159	96	0	745	1000	65504	1096
0.40 - 1.00	274	83	4	639	1000	53049	1034
1.01 - 2.00	318	59	0	623	1000	20816	1316
2.01 - 4.00	331	68	0	601	1000	10055	1126
4.01 - 10.00	135	13	0	853	1000	262	26
10.00 +	694	0	0	306	1000	20	3
All sizes	228	82	1	688	1000	154980	4907
estd. no. of hhs (00)	35344	12753	193	106690	154980	X	X
sample no. of hhs	1364	328	3	3212	4907	X	X

Table 1.13: Per 1000 distribution of agricultural households by land possession outside the village for each MPCE decile class.

MPCE	scheduled tribe per 1000 distribution of households possessing land outside village					agricultural households	
	within state	outside state	both within and outside state	no land outside village	all	estd.(00)	sample
(1)	(2)	(3)	(4)	(5)	(6)	(7)	(8)
1	565	52	0	383	1000	489	14
2	354	193	0	453	1000	460	12
3	274	0	39	687	1000	393	10
4	213	115	0	672	1000	150	8
5	767	9	0	224	1000	200	12
6	0	16	0	984	1000	116	2
7	587	0	0	413	1000	188	8
8	250	0	0	750	1000	142	9
9	854	0	0	146	1000	1309	8
10	284	138	0	578	1000	169	14
all classes	566	44	4	386	1000	3614	97
estd. no. of hhs (00)	2044	158	15	1396	3614	X	X
sample no. of hhs	28	8	1	60	97	X	X

Table 1.13: Per 1000 distribution of agricultural households by land possession outside the village for each MPCE decile class.

Uttar pradesh

scheduled caste

MPCE	per 1000 distribution of households possessing land outside village					agricultural households	
	within state	outside state	both within and outside state	no land outside village	all	estd.(00)	sample
(1)	(2)	(3)	(4)	(5)	(6)	(7)	(8)
1	147	36	0	818	1000	3509	69
2	85	121	0	794	1000	2688	78
3	119	179	0	702	1000	3194	88
4	200	29	0	771	1000	2639	76
5	215	242	0	543	1000	4895	75
6	234	0	0	766	1000	1121	25
7	175	268	0	557	1000	3273	84
8	87	172	0	741	1000	4098	113
9	361	6	0	633	1000	2361	71
10	418	79	0	503	1000	3101	96
all classes	196	133	0	671	1000	30878	775
estd. no. of hhs (00)	6046	4121	0	20710	30878	X	X
sample no. of hhs	173	57	0	545	775	X	X

Table 1.13: Per 1000 distribution of agricultural households by land possession outside the village for each MPCE decile class.

Uttar pradesh		other backward class						
MPCE	per 1000 distribution of households possessing land outside village					agricultural households		
	within state	outside state	both within and outside state	no land outside village	all	estd.(00)	sample	
(1)	(2)	(3)	(4)	(5)	(6)	(7)	(8)	
1	175	76	0	749	1000	4698	115	
2	142	153	0	704	1000	9043	194	
3	180	44	0	775	1000	6906	196	
4	224	59	0	716	1000	8155	244	
5	210	26	0	764	1000	8992	295	
6	59	43	0	898	1000	9380	116	
7	284	103	0	613	1000	7778	309	
8	329	66	0	605	1000	9529	330	
9	297	48	0	655	1000	9727	324	
10	299	86	0	615	1000	12000	451	
all classes	226	71	0	704	1000	86210	2574	
estd. no. of hhs (00)	19443	6103	0	60664	86210	X	X	
sample no. of hhs	748	174	0	1652	2574	X	X	

Table 1.13: Per 1000 distribution of agricultural households by land possession outside the village for each MPCE decile class.

MPCE	others					agricultural households	
	within state	outside state	both within and outside state	no land outside village	all	estd.(00)	sample
(1)	(2)	(3)	(4)	(5)	(6)	(7)	(8)
1	119	10	0	871	1000	3395	60
2	115	16	107	763	1000	1589	51
3	167	25	0	809	1000	2285	85
4	278	40	0	681	1000	2681	103
5	189	253	0	559	1000	3386	125
6	242	110	0	649	1000	1748	42
7	340	37	2	621	1000	4054	179
8	199	134	0	667	1000	2849	198
9	269	9	0	722	1000	4622	218
10	241	69	0	690	1000	7669	400
all classes	228	69	5	698	1000	34278	1461
estd. no. of hhs (00)	7810	2370	178	23920	34278	X	X
sample no. of hhs	415	89	2	955	1461	X	X

Table 1.13: Per 1000 distribution of agricultural households by land possession outside the village for each MPCE decile class.

Uttar pradesh		All					agricultural households	
MPCE	per 1000 distribution of households possessing land outside village							
	within state	outside state	both within and outside state	no land outside village	all	estd.(00)	sample	
(1)	(2)	(3)	(4)	(5)	(6)	(7)	(8)	
1	167	45	0	788	1000	12091	258	
2	135	133	12	720	1000	13781	335	
3	166	73	1	760	1000	12777	379	
4	230	50	0	720	1000	13625	431	
5	214	130	0	656	1000	17473	507	
6	100	48	0	852	1000	12364	185	
7	279	120	0	601	1000	15293	580	
8	246	103	0	651	1000	16618	650	
9	339	29	0	632	1000	18019	621	
10	295	80	0	625	1000	22939	961	
all classes	228	82	1	688	1000	154980	4907	
estd. no. of hhs (00)	35344	12753	193	106690	154980	X	X	
sample no. of hhs	1364	328	3	3212	4907	X	X	

Table 1.14: Per 1000 distribution of persons aged 7 years and above among agricultural households by level of education .

Uttar pradesh

male

status of agricultural household	no. per 1000 attended formal training in agriculture	per 1000 distribution of persons aged 7 years and above among agricultural households by level of education												no.of persons aged 7 years & above		
		not literate	literate without formal training	lit. but below primary	primary	middle	secondary	higher secondary	diploma certificate course	graduate	post graduate and above	n.r.	all	per 1000 persons	estd. (00)	sample
(1)	(2)	(3)	(4)	(5)	(6)	(7)	(8)	(9)	(10)	(11)	(12)	(13)	(14)	(15)	(16)	(17)
Farmer	26	270	6	58	120	178	140	123	4	76	24	0	1000	992	208259	7476
Non-Farmer	3	133	9	270	193	122	113	93	3	51	13	0	1000	749	189865	6477
All	15	205	8	159	155	151	127	109	4	64	19	0	1000	859	398125	13953
estd. no. of persons	6062	81559	3132	63383	61551	60276	50450	43348	1454	25364	7607	0	398125	X	X	X
no. of sample	208	2186	81	2247	1694	2249	2024	1883	74	1145	370	0	13953	X	X	X

Table 1.14: Per 1000 distribution of persons aged 7 years and above among agricultural households by level of education

female

status of agricultural household	no. per 1000 attended formal training in agriculture	per 1000 distribution of persons aged 7 years and above among agricultural households by level of education												no. of persons aged 7 years & above		
		not literate	literate without formal training	lit. but below primary	primary	middle	secondary	higher secondary	diploma certificate course	graduate	post graduate and above	n.r.	all	per 1000 persons	estd. (00)	sample
(1)	(2)	(3)	(4)	(5)	(6)	(7)	(8)	(9)	(10)	(11)	(12)	(13)	(14)	(15)	(16)	(17)
Farmer	5	612	10	64	84	80	59	72	0	16	2	0	1000	966	48133	1463
Non-Farmer	1	387	6	176	125	104	78	76	2	39	8	0	1000	846	314299	10836
All	1	416	7	161	119	101	76	76	1	36	8	0	1000	860	362432	12299
estd. no. of persons	388	150924	2374	58320	43180	36519	27431	27483	485	12961	2754	0	362432	X	X	X
no. of sample	14	4373	98	1906	1563	1431	1120	1060	25	575	148	0	12299	X	X	X

Table 1.14: Per 1000 distribution of persons aged 7 years and above among agricultural households by level of education

person																
status of agricultural household	no. per 1000 attended formal training in agriculture	per 1000 distribution of persons aged 7 years and above among agricultural households by level of education												no. of persons aged 7 years & above		
		not literate	literate without formal training	lit. but below primary	primary	middle	secondary	higher secondary	diploma certificate course	graduate	post graduate and above	n.r.	all	per 1000 persons	estd. (00)	sample
(1)	(2)	(3)	(4)	(5)	(6)	(7)	(8)	(9)	(10)	(11)	(12)	(13)	(14)	(15)	(16)	(17)
Farmer	22	334	7	59	113	160	124	114	3	64	20	0	1000	987	256394	8941
Non-Farmer	2	291	7	211	150	111	91	83	2	43	10	0	1000	807	504163	17311
All	8	306	7	160	138	127	102	93	3	50	14	0	1000	860	760557	26252
estd. no. of persons	6450	232486	5506	121703	104731	96795	77881	70831	1938	38325	10361	0	760557	X	X	X
no. of sample	222	6560	180	4152	3257	3680	3143	2943	99	1720	518	0	26252	X	X	X

Table 1.15: Per 1000 distribution of persons aged 7 years and above among agricultural households by PS during two halves of the agricultural year.

male																						
State	per 1000 distribution of persons by PS during July – December 2012										per 1000 distribution of persons by PS during January – June 2013										persons aged 7 years and above	
	self employed (11, 12, 21)		regular employment (31)		casual wage labour in				other	all	self employed (11, 12, 21)		regular employment (31)		casual wage labour in				other	all		
	Agri-culture	Non-agri-culture	Agri-culture	Non-agri-culture	MGN REGA (42)	other (41)	Agri-culture	Non-agri-culture			public works	other (51)	Agri-culture	Non-agri-culture	Agri-culture	Non-agri-culture	MGN REGA (42)	other (41)			Agri-culture	Non-agri-culture
									(1)	(2)									(3)	(4)		
Uttar pradesh	448	18	1	55	2	6	24	41	405	1000	453	16	0	56	1	5	23	36	410	1000	398125	13953
estd. no. of persons	178354	6972	304	22026	784	2290	9733	16366	161296	398125	180160	6325	67	22246	593	1951	9101	14425	163258	398125	X	X
no. of sample persons	6834	194	12	357	30	87	198	436	5805	13953	6886	194	12	325	20	73	183	390	5870	13953	X	X

Table 1.15: Per 1000 distribution of persons aged 7 years and above among agricultural households by PS during two halves of the agricultural year.

female																						
State	per 1000 distribution of persons by PS during July – December 2012										per 1000 distribution of persons by PS during January – June 2013										persons aged 7 years and above	
	self employed (11, 12, 21)		regular employment (31)		casual wage labour in				other	all	self employed (11, 12, 21)		regular employment (31)		casual wage labour in				other	all		
	Agri-culture	Non-agri-culture	Agri-culture	Non-agri-culture	MGN REGA (42)	other (41)	Agri-culture	Non-agri-culture			public works	other (51)	Agri-culture	Non-agri-culture	Agri-culture	Non-agri-culture	MGN REGA (42)	other (41)			Agri-culture	Non-agri-culture
									(1)	(2)									(3)	(4)		
Uttar pradesh	106	4	0	5	0	1	2	3	880	1000	111	1	0	4	0	2	2	3	877	1000	362432	12299
estd. no. of persons	38434	1335	58	1860	86	198	585	1021	318854	362432	40251	278	18	1599	39	700	606	975	317966	362432	X	X
no. of sample persons	1164	21	5	53	3	12	19	23	10999	12299	1135	13	4	43	1	13	18	26	11046	12299	X	X

Table 1.15: Per 1000 distribution of persons aged 7 years and above among agricultural households by PS during two halves of the agricultural year.

State	person										person										persons aged 7 years and above	
	per 1000 distribution of persons by PS during July – December 2012										per 1000 distribution of persons by PS during January – June 2013											
	self employed (11, 12, 21)		regular employment (31)		casual wage labour in				other	all	self employed (11, 12, 21)		regular employment		casual wage labour in				other	all		
	Agri-culture	Non-agri-culture	Agri-culture	Non-agri-culture	public works		other (51)				Agri-culture	Non-agri-culture	public works		other (51)							
MGN REGA (42)					other (41)	Agri-culture	Non-agri-culture	MGN REGA (42)	other (41)	Agri-culture			Non-agri-culture									
(1)	(2)	(3)	(4)	(5)	(6)	(7)	(8)	(9)	(10)	(11)	(12)	(13)	(14)	(15)	(16)	(17)	(18)	(19)	(20)	(21)	(22)	(23)
Uttar pradesh	285	11	0	31	1	3	14	23	631	1000	290	9	0	31	1	3	13	20	633	1000	760557	26252
estd. no. of persons	216787	8307	363	23886	870	2489	10318	17387	480150	760557	220410	6602	86	23846	632	2650	9706	15400	481224	760557	X	X
no. of sample persons	7998	215	17	410	33	99	217	459	16804	26252	8021	207	16	368	21	86	201	416	16916	26252	X	X

Table 1.16: Per 1000 distribution of persons aged 7 years and above among agricultural households by PS during two halves of the agricultural year 2012-2013 for each size class of land possessed.

Uttar pradesh

male

size class of land possessed (hectares)	per 1000 distribution of persons by PS during July – December 2012										per 1000 distribution of persons by PS during January – June 2013										persons aged 7 years and above	
	self employed (11, 12, 21)		regular employment (31)		casual wage labour in				other	all	self employed (11, 12, 21)		regular employment (31)		casual wage labour in				other	all		
	Agri- culture	Non- agri- culture	Agri- cultur e	Non- agri- culture	MGN REGA (42)	other (41)	Agri- culture	Non- agri- culture			public works		other (51)		Agri- culture	Non- agri- culture	Agri- cultu re	Non- agri- culture			MGN REG A (42)	other (41)
									MGN REGA (42)	other (41)	MGN REG A (42)	other (41)										
(1)	(2)	(3)	(4)	(5)	(6)	(7)	(8)	(9)	(10)	(11)	(12)	(13)	(14)	(15)	(16)	(17)	(18)	(19)	(20)	(21)	(22)	(23)
< 0.01	189	43	20	76	17	32	36	166	420	1000	241	45	0	60	17	28	72	106	432	1000	11338	704
0.01 - 0.40	347	17	0	95	3	8	48	69	414	1000	344	21	0	98	2	5	45	64	421	1000	156254	2579
0.40 - 1.00	507	19	0	34	1	3	13	23	400	1000	525	11	0	33	1	5	9	19	397	1000	137070	2778
1.01 - 2.00	559	16	0	19	0	5	2	8	391	1000	557	15	0	18	0	2	1	8	397	1000	58620	3976
2.01 - 4.00	566	6	2	18	0	1	1	3	402	1000	545	5	1	22	0	0	1	3	423	1000	33723	3828
4.01 - 10.00	510	0	0	9	0	0	0	2	479	1000	502	0	0	9	0	0	0	2	487	1000	1097	84
10.00 +	1000	0	0	0	0	0	0	0	0	1000	1000	0	0	0	0	0	0	0	0	1000	24	4
all sizes	448	18	1	55	2	6	24	41	405	1000	453	16	0	56	1	5	23	36	410	1000	398125	13953
estd. no. of persons	178354	6972	304	22026	784	2290	9733	16366	161296	398125	180160	6325	67	22246	593	1951	9101	14425	163258	398125	X	X
no. of sample persons	6834	194	12	357	30	87	198	436	5805	13953	6886	194	12	325	20	73	183	390	5870	13953	X	X

Table 1.16: Per 1000 distribution of persons aged 7 years and above among agricultural households by PS during two halves of the agricultural year 2012-2013 for each size class of land possessed.

Uttar pradesh

female

size class of land possessed (hectares)	per 1000 distribution of persons by PS during July – December 2012										per 1000 distribution of persons by PS during January – June 2013										persons aged 7 years and above	
	self employed (11, 12, 21)		regular employment (31)		casual wage labour in				other	all	self employed (11, 12, 21)		regular employment (31)		casual wage labour in				other	all		
	Agri- culture	Non- agri- culture	Agri- cultu re	Non- agri- culture	MGN REGA (42)	other (41)	Agri- culture	Non- agri- culture			public works	other (51)	Agri- culture	Non- agri- culture	Agri- cultu re	Non- agri- culture	MGN REG A (42)	other (41)			Agri- culture	Non- agri- culture
									(2)	(3)									(4)	(5)		
< 0.01	161	2	0	2	0	3	2	12	817	1000	162	0	0	1	0	1	1	17	818	1000	10195	617
0.01 - 0.40	115	6	0	10	0	1	3	6	858	1000	115	1	0	9	0	0	4	5	866	1000	138929	2379
0.40 - 1.00	90	3	0	1	0	0	1	1	904	1000	97	0	0	1	0	5	1	1	896	1000	130793	2462
1.01 - 2.00	128	1	0	4	0	0	0	0	867	1000	135	1	0	4	0	0	0	0	860	1000	52822	3429
2.01 - 4.00	78	1	0	4	0	0	0	0	916	1000	98	0	0	3	0	0	0	0	898	1000	28838	3333
4.01 - 10.00	0	0	0	0	0	0	0	0	1000	1000	0	0	0	0	0	0	0	0	1000	1000	829	74
10.00 +	117	0	0	0	0	0	0	0	883	1000	0	0	0	0	0	0	0	0	1000	1000	27	5
all sizes	106	4	0	5	0	1	2	3	880	1000	111	1	0	4	0	2	2	3	877	1000	362432	12299
estd. no. of persons	38434	1335	58	1860	86	198	585	1021	318854	362432	40251	278	18	1599	39	700	606	975	317966	362432	X	X
no. of sample persons	1164	21	5	53	3	12	19	23	10999	12299	1135	13	4	43	1	13	18	26	11046	12299	X	X

Table 1.16: Per 1000 distribution of persons aged 7 years and above among agricultural households by PS during two halves of the agricultural year 2012-2013 for each size class of land possessed.

Uttar pradesh

person

size class of land possessed (hectares)	per 1000 distribution of persons by PS during July – December 2012										per 1000 distribution of persons by PS during January – June 2013										persons aged 7 years and above	
	self employed (11, 12, 21)		regular employment (31)		casual wage labour in				other	all	self employed (11, 12, 21)		regular employment (31)		casual wage labour in				other	all		
	Agri- culture	Non- agri- culture	Agri- cultur e	Non- agri- culture	MGN REGA (42)	other (41)	Agri- culture	Non- agri- culture			public works		other (51)		Agri- culture	Non- agri- culture	Agri- cultu re	Non- agri- culture			MGN REG A (42)	other (41)
(1)	(2)	(3)	(4)	(5)	(6)	(7)	(8)	(9)	(10)	(11)	(12)	(13)	(14)	(15)	(16)	(17)	(18)	(19)	(20)	(21)	(22)	(23)
< 0.01	176	24	11	41	9	18	20	93	608	1000	203	24	0	32	9	15	39	64	615	1000	21533	1321
0.01 - 0.40	238	12	0	55	2	5	27	39	623	1000	236	12	0	56	1	3	25	36	630	1000	295183	4958
0.40 - 1.00	304	11	0	18	1	2	7	12	646	1000	316	6	0	17	0	5	5	10	641	1000	267863	5240
1.01 - 2.00	355	9	0	12	0	3	1	4	617	1000	357	9	0	11	0	1	1	5	617	1000	111442	7405
2.01 - 4.00	341	4	1	12	0	1	1	2	639	1000	339	3	1	13	0	0	0	2	642	1000	62560	7161
4.01 - 10.00	290	0	0	5	0	0	0	1	704	1000	286	0	0	5	0	0	0	1	708	1000	1926	158
10.00 +	531	0	0	0	0	0	0	0	469	1000	469	0	0	0	0	0	0	0	531	1000	50	9
all sizes	285	11	0	31	1	3	14	23	631	1000	290	9	0	31	1	3	13	20	633	1000	760557	26252
estd. no. of persons	216787	8307	363	23886	870	2489	10318	17387	480150	760557	220410	6602	86	23846	632	2650	9706	15400	481224	760557	X	X
no. of sample persons	7998	215	17	410	33	99	217	459	16804	26252	8021	207	16	368	21	86	201	416	16916	26252	X	X

Table 1.17: Per 1000 distribution of persons aged 7 years and above among agricultural households by PS during two halves of the agricultural year 2012-2013 for each MPCE decile class.

MPCE Decile class		per 1000 distribution of persons by PS during July – December 2012										per 1000 distribution of persons by PS during January – June 2013										persons aged 7 years and above	
		self employed (11, 12, 21)		regular employment (31)		casual wage labour in				other	all	self employed (11, 12, 21)		regular employment (31)		casual wage labour in				other	all		
		Agri-culture	Non-agri-culture	Agri-culture	Non-agri-culture	MGN REGA (42)	other (41)	Agri-culture	Non-agri-culture			public works		other (51)		Agri-culture	Non-agri-culture	Agri-culture	Non-agri-culture			MGN REGA (42)	other (41)
										Agri-culture	Non-agri-culture	Agri-culture	Non-agri-culture										
(1)	(2)	(3)	(4)	(5)	(6)	(7)	(8)	(9)	(10)	(11)	(12)	(13)	(14)	(15)	(16)	(17)	(18)	(19)	(20)	(21)	(22)	(23)	
1	353	22	0	12	0	2	101	32	477	1000	344	19	0	9	0	1	101	18	507	1000	39990	890	
2	435	17	0	8	3	10	21	60	446	1000	427	19	0	7	1	16	16	76	437	1000	40032	1080	
3	373	43	3	10	2	5	22	40	503	1000	412	22	1	6	1	5	17	38	499	1000	38421	1247	
4	431	10	0	11	0	2	19	70	456	1000	432	11	0	14	1	4	25	50	463	1000	39213	1423	
5	437	16	3	63	3	10	20	26	422	1000	444	13	0	65	1	13	15	22	426	1000	41200	1357	
6	295	2	0	391	0	4	9	56	244	1000	286	4	0	389	0	1	18	55	247	1000	32585	740	
7	503	5	0	17	2	7	13	62	389	1000	499	4	0	21	2	4	10	46	414	1000	41914	1765	
8	525	10	0	17	8	3	12	28	397	1000	529	9	0	19	8	2	8	30	395	1000	39860	1836	
9	522	27	0	30	0	3	20	19	378	1000	542	21	0	30	0	2	19	12	372	1000	40304	1596	
10	558	21	0	56	0	10	6	24	324	1000	562	33	0	58	0	0	1	21	323	1000	44606	2019	
all sizes	448	18	1	55	2	6	24	41	405	1000	453	16	0	56	1	5	23	36	410	1000	398125	13953	
estd. no. of persons	178354	6972	304	22026	784	2290	9733	16366	161296	398125	180160	6325	67	22246	593	1951	9101	14425	163258	398125	X	X	
no. of sample persons	6834	194	12	357	30	87	198	436	5805	13953	6886	194	12	325	20	73	183	390	5870	13953	X	X	

Table 1.17: Per 1000 distribution of persons aged 7 years and above among agricultural households by PS during two halves of the agricultural year 2012-2013 for each MPCE decile class.

Uttar pradesh

female

MPCE Decile class	per 1000 distribution of persons by PS during July – December 2012										per 1000 distribution of persons by PS during January – June 2013										persons aged 7 years and above	
	self employed (11, 12, 21)		regular employment (31)		casual wage labour in				other	all	self employed (11, 12, 21)		regular employment (31)		casual wage labour in				other	all		
	Agri-culture	Non-agri-culture	Agri-culture	Non-agri-culture	MGN REGA (42)	other (41)	Agri-culture	Non-agri-culture			public works		other (51)		Agri-culture	Non-agri-culture	Agri-culture	Non-agri-culture			MGN REGA (42)	other (41)
(1)	(2)	(3)	(4)	(5)	(6)	(7)	(8)	(9)	(10)	(11)	(12)	(13)	(14)	(15)	(16)	(17)	(18)	(19)	(20)	(21)	(22)	(23)
1	128	0	0	0	0	0	1	4	867	1000	144	0	0	0	0	0	0	1	855	1000	35226	856
2	83	7	1	1	0	0	0	10	898	1000	76	3	0	1	0	5	0	10	905	1000	36650	1023
3	52	2	0	0	1	0	9	0	934	1000	47	2	0	0	1	0	10	0	940	1000	36640	1145
4	78	0	0	6	0	0	0	7	909	1000	62	0	0	5	0	1	0	7	925	1000	37850	1270
5	97	0	0	1	1	1	1	0	899	1000	88	0	0	0	0	0	1	0	911	1000	34669	1160
6	66	17	0	1	0	0	0	2	914	1000	75	0	0	0	0	0	0	6	919	1000	33312	643
7	131	0	0	0	0	4	0	4	861	1000	138	0	0	0	0	13	0	3	846	1000	35588	1531
8	137	2	0	10	1	0	0	0	851	1000	139	2	0	7	0	0	0	0	852	1000	37138	1561
9	124	0	0	24	0	0	3	0	848	1000	163	0	0	23	0	0	3	0	810	1000	39977	1412
10	163	10	0	6	0	0	2	0	819	1000	175	1	0	4	0	0	2	0	818	1000	35383	1698
all sizes	106	4	0	5	0	1	2	3	880	1000	111	1	0	4	0	2	2	3	877	1000	362432	12299
estd. no. of persons	38434	1335	58	1860	86	198	585	1021	318854	362432	40251	278	18	1599	39	700	606	975	317966	362432	X	X
no. of sample persons	1164	21	5	53	3	12	19	23	10999	12299	1135	13	4	43	1	13	18	26	11046	12299	X	X

Table 1.17: Per 1000 distribution of persons aged 7 years and above among agricultural households by PS during two halves of the agricultural year 2012-2013 for each MPCE decile class.

MPCE Decile class		per 1000 distribution of persons by PS during July – December 2012										per 1000 distribution of persons by PS during January – June 2013										persons aged 7 years and above	
		self employed (11, 12, 21)		regular employment (31)		casual wage labour in				other	all	self employed (11, 12, 21)		regular employment (31)		casual wage labour in				other	all		
		Agri-culture	Non-agri-culture	Agri-culture	Non-agri-culture	MGN REGA (42)	other (41)	Agri-culture	Non-agri-culture			public works	other (51)	Agri-culture	Non-agri-culture	Agri-culture	Non-agri-culture	MGN REGA (42)	other (41)			Agri-culture	Non-agri-culture
										(1)	(2)									(3)	(4)		
1	248	12	0	6	0	1	54	19	660	1000	250	10	0	5	0	1	54	10	670	1000	75217	1746	
2	267	12	1	4	2	5	11	36	662	1000	260	11	0	4	1	11	8	45	661	1000	76682	2103	
3	216	23	2	5	1	3	16	20	714	1000	234	12	0	3	1	3	14	19	714	1000	75061	2392	
4	257	5	0	8	0	1	10	39	679	1000	250	5	0	10	0	2	13	29	690	1000	77063	2693	
5	282	9	1	35	2	5	11	14	640	1000	281	7	0	35	1	7	9	12	648	1000	75869	2517	
6	179	9	0	194	0	2	4	29	582	1000	180	2	0	193	0	1	9	30	586	1000	65897	1383	
7	333	3	0	9	1	6	7	36	606	1000	333	2	0	12	1	8	5	26	613	1000	77502	3296	
8	338	6	0	14	4	2	6	15	616	1000	341	5	0	13	4	1	4	15	616	1000	76997	3397	
9	324	14	0	27	0	2	12	10	612	1000	354	11	0	27	0	1	11	6	590	1000	80281	3008	
10	383	16	0	34	0	6	4	13	543	1000	391	19	0	34	0	0	2	12	542	1000	79989	3717	
all sizes	285	11	0	31	1	3	14	23	631	1000	290	9	0	31	1	3	13	20	633	1000	760557	26252	
estd. no. of persons	216787	8307	363	23886	870	2489	10318	17387	480150	760557	220410	6602	86	23846	632	2650	9706	15400	481224	760557	X	X	
no. of sample persons	7998	215	17	410	33	99	217	459	16804	26252	8021	207	16	368	21	86	201	416	16916	26252	X	X	

Table 1.18: Per 1000 distribution of persons aged 7 years and above among agricultural households by cross classification of PS during two halves of the agricultural year 2012-2013

Uttar pradesh		Size class of land possessed: less than 0.01																male			
PS	NIC	no. per 1000 of persons by PS during July – December 2012																persons aged 7 years and above			
		11, 12, 21		31		41		42		51		81	91	92	93	94	95	97	all	estd.(00)	sample
(1)	(2)	(3)	(4)	(5)	(6)	(7)	(8)	(9)	(10)	(11)	(12)	(13)	(14)	(15)	(16)	(17)	(18)	(19)	(20)		
no. per 1000 of persons by PS during January – June 2013	11, 12, 21	Agri-culture	155	17	0	20	6	0	0	36	0	1	2	2	0	0	0	241	2730	170	
		Non-agriculture	6	26	0	0	0	0	0	12	0	0	0	0	0	0	0	45	505	24	
	31	Agri-culture	0	0	0	0	0	0	0	0	0	0	0	0	0	0	0	0	0	0	0
		Non-agriculture	0	0	10	50	0	0	0	0	0	0	0	0	0	0	0	60	682	21	
	41		2	0	0	0	24	0	1	0	0	0	1	0	0	0	0	28	319	31	
	42		1	0	0	0	0	16	0	0	0	0	0	0	0	0	0	17	188	7	
	51	Agri-culture	13	0	10	3	1	0	33	8	0	0	0	0	0	0	5	72	821	67	
		Non-agriculture	2	0	0	4	0	0	2	97	0	0	0	0	0	0	0	106	1198	82	
	81		0	0	0	0	0	0	0	0	0	6	0	0	0	0	0	6	72	2	
	91		5	0	0	0	1	0	0	11	0	302	1	0	0	0	8	329	3731	241	
	92		2	0	0	0	0	1	0	0	0	2	26	0	0	0	2	32	363	17	
	93		0	0	0	0	0	0	0	1	0	2	0	0	0	0	0	3	36	2	
	94		0	0	0	0	0	0	0	0	0	0	0	0	0	0	0	0	0	0	
	95		0	0	0	0	0	0	0	0	0	0	0	0	0	1	0	1	9	2	
97		0	0	0	0	0	0	0	0	0	16	0	0	0	0	35	51	582	24		
All		189	43	20	76	32	17	36	166	0	335	29	2	0	1	53	1000	11338	704		
estd. no. of persons			2144	488	228	867	365	190	413	1877	3	3798	331	24	0	7	602	11338	X	X	
sample persons			164	19	2	31	31	7	50	100	1	247	16	2	0	1	33	704	X	X	

Table 1.18: Per 1000 distribution of persons aged 7 years and above among agricultural households by cross classification of PS during two halves of the agricultural year 2012-2013

Uttar pradesh		Size class of land possessed: less than 0.01																female			
PS	NIC	no. per 1000 of persons by PS during July – December 2012																persons aged 7 years and above			
		11, 12, 21		31		41	42	51		81	91	92	93	94	95	97	all	estd.(00)	sample		
(1)	(2)	(3)	(4)	(5)	(6)			(7)	(8)											(9)	(10)
no. per 1000 of persons by PS during January – June 2013	11, 12, 21	Agri-culture	153	2	0	1	0	0	0	0	0	4	2	1	0	0	0	162	1648	61	
		Non-agriculture	0	0	0	0	0	0	0	0	0	0	0	0	0	0	0	0	3	1	
	31	Agri-culture	0	0	0	0	0	0	0	0	0	0	0	0	0	0	0	0	0	14	3
		Non-agriculture	0	0	0	1	0	0	0	0	0	0	0	0	0	0	0	0	1	7	2
	41		0	0	0	0	1	0	0	0	0	0	0	0	0	0	0	0	1	7	2
	42		0	0	0	0	0	0	0	0	0	0	0	0	0	0	0	0	0	0	0
	51	Agri-culture	0	0	0	0	0	0	1	0	0	0	0	0	0	0	0	0	1	10	5
		Non-agriculture	1	0	0	0	0	0	1	5	0	0	0	10	0	0	0	0	17	175	11
	81		0	0	0	0	0	0	0	0	1	0	0	0	0	0	0	0	1	8	1
	91		0	0	0	0	0	0	0	0	0	278	3	1	0	0	2	284	2898	175	
	92		3	0	0	0	3	0	0	6	0	1	243	31	0	0	1	287	2924	214	
	93		4	0	0	0	0	0	0	0	0	5	1	172	0	0	0	182	1852	98	
	94		0	0	0	0	0	0	0	0	0	0	0	0	0	0	0	0	0	0	0
	95		0	0	0	0	0	0	0	0	0	0	0	0	0	2	0	2	16	3	
97		0	0	0	0	0	0	0	0	0	6	6	3	0	0	37	52	531	28		
All		161	2	0	2	3	0	2	12	1	296	258	219	0	2	42	1000	10195	617		
estd. no. of persons		1640	24	0	25	33	0	20	120	8	3021	2630	2233	0	16	426	10195	X	X		
sample persons		68	2	0	5	4	0	7	9	1	180	193	113	0	3	32	617	X	X		

Table 1.18: Per 1000 distribution of persons aged 7 years and above among agricultural households by cross classification of PS during two halves of the agricultural year 2012-2013

Uttar pradesh		Size class of land possessed: less than 0.01																	All		
PS	NIC	no. per 1000 of persons by PS during July – December 2012																	persons aged 7 years and above		
		11, 12, 21		31		41	42	51		81	91	92	93	94	95	97	all	estd.(00)	sample		
(1)	(2)	(3)	(4)	(5)	(6)			(7)	(8)											(9)	(10)
no. per 1000 of persons by PS during January – June 2013	11, 12, 21	Agri-culture	154	10	0	11	3	0	0	19	0	2	2	1	0	0	0	203	4378	231	
		Non-agriculture	3	14	0	0	0	0	0	6	0	0	0	0	0	0	0	24	508	25	
	31	Agri-culture	0	0	0	0	0	0	0	0	0	0	0	0	0	0	0	0	0	0	0
		Non-agriculture	0	0	5	27	0	0	0	0	0	0	0	0	0	0	0	32	696	24	
	41		1	0	0	0	13	0	1	0	0	0	0	0	0	0	0	15	326	33	
	42		0	0	0	0	0	8	0	0	0	0	0	0	0	0	0	9	188	7	
	51	Agri-culture	7	0	5	1	0	0	18	4	0	0	0	0	0	0	3	39	831	72	
		Non-agriculture	2	0	0	2	0	0	2	54	0	0	0	5	0	0	0	64	1373	93	
	81		0	0	0	0	0	0	0	0	1	3	0	0	0	0	0	4	80	3	
	91		3	0	0	0	1	0	0	6	0	291	2	1	0	0	5	308	6629	416	
	92		3	0	0	0	1	0	0	3	0	1	128	15	0	0	1	153	3287	231	
	93		2	0	0	0	0	0	0	0	0	3	0	81	0	0	0	88	1888	100	
	94		0	0	0	0	0	0	0	0	0	0	0	0	0	0	0	0	0	0	
	95		0	0	0	0	0	0	0	0	0	0	0	0	0	1	0	1	24	5	
97		0	0	0	0	0	0	0	0	0	11	3	1	0	0	36	52	1113	52		
All		176	24	11	41	18	9	20	93	1	317	138	105	0	1	48	1000	21533	1321		
estd. no. of persons			3784	511	228	892	398	190	432	1997	12	6819	2961	2258	0	23	1028	21533	X	X	
sample persons			232	21	2	36	35	7	57	109	2	427	209	115	0	4	65	1321	X	X	

Table 1.18: Per 1000 distribution of persons aged 7 years and above among agricultural households by cross classification of PS during two halves of the agricultural year 2012-2013

Uttar pradesh		Size class of land possessed: 0.01 - 0.40																	male		
PS	NIC	no. per 1000 of persons by PS during July – December 2012																	persons aged 7 years and above		
		11, 12, 21		31		41	42	51		81	91	92	93	94	95	97	all	estd.(00)	sample		
(1)	(2)	(3)	(4)	(5)	(6)			(7)	(8)											(9)	(10)
no. per 1000 of persons by PS during January – June 2013	11, 12, 21	Agri-culture	317	2	0	1	5	0	2	9	2	3	1	0	1	0	1	344	53804	1042	
		Non-agriculture	6	14	0	0	0	0	0	0	0	0	0	0	0	0	0	21	3246	62	
	31	Agri-culture	0	0	0	0	0	0	0	0	0	0	0	0	0	0	0	0	10	15257	2
		Non-agriculture	1	0	0	93	0	0	0	3	0	0	0	0	0	0	0	0	98	15257	51
	41		2	0	0	0	3	0	0	0	0	0	0	0	0	0	0	5	800	24	
	42		0	0	0	0	0	2	0	0	0	0	0	0	0	0	0	2	299	9	
	51	Agri-culture	2	0	0	0	0	0	41	1	0	1	0	0	0	0	0	45	6991	89	
		Non-agriculture	2	1	0	0	0	0	3	52	2	4	1	0	0	0	0	64	10027	180	
	81		0	0	0	0	0	0	0	1	11	0	0	0	0	0	0	13	1968	29	
	91		10	0	0	0	0	0	0	1	0	339	2	1	0	0	4	357	55843	928	
	92		2	0	0	0	0	0	0	0	1	2	10	0	0	0	1	17	2640	58	
	93		2	0	0	0	0	0	0	0	0	0	1	2	0	0	0	4	620	12	
	94		0	0	0	0	0	0	0	0	0	0	0	0	4	0	0	4	611	9	
	95		1	0	0	0	0	0	0	0	0	0	0	0	0	1	0	2	254	7	
97		2	0	0	0	0	0	0	1	0	0	0	0	0	0	18	22	3467	61		
All		347	17	0	95	8	3	48	69	16	349	14	3	5	2	24	1000	156254	2579		
estd. no. of persons			54213	2714	10	14817	1193	424	7441	10734	2515	54601	2201	436	850	247	3774	156254	X	X	
sample persons			1019	61	2	52	33	17	101	196	34	914	36	14	11	9	78	2579	X	X	

Table 1.18: Per 1000 distribution of persons aged 7 years and above among agricultural households by cross classification of PS during two halves of the agricultural year 2012-2013

Uttar pradesh		Size class of land possessed: 0.01 - 0.40																	female	
PS	NIC	no. per 1000 of persons by PS during July – December 2012																	persons aged 7 years and above	
		11, 12, 21		31		41	42	51		81	91	92	93	94	95	97	all	estd.(00)	sample	
(1)	(2)	(3)	(4)	(5)	(6)			(7)	(8)											(9)
no. per 1000 of persons by PS during January – June 2013	11, 12, 21	Agri-culture	96	4	0	1	1	0	0	0	0	3	5	3	0	0	0	115	15937	297
		Non-agriculture	0	1	0	0	0	0	0	0	0	0	1	0	0	0	0	1	162	6
	31	Agri-culture	0	0	0	0	0	0	0	0	0	0	0	0	0	0	0	0	6	1
		Non-agriculture	0	0	0	8	0	0	0	0	0	0	0	0	0	0	0	9	1214	7
	41		0	0	0	0	0	0	0	0	0	0	0	0	0	0	0	0	61	7
	42		0	0	0	0	0	0	0	0	0	0	0	0	0	0	0	0	39	1
	51	Agri-culture	0	0	0	0	0	0	3	0	0	0	0	0	0	0	0	4	521	12
		Non-agriculture	0	0	0	0	0	0	0	4	0	0	1	0	0	0	0	5	712	10
	81		0	0	0	0	0	0	0	0	1	0	0	0	0	0	0	1	105	2
	91		6	0	0	0	0	0	0	0	0	268	13	3	0	0	11	302	41944	792
	92		7	0	0	0	0	0	0	0	1	6	254	8	1	0	1	279	38699	857
	93		4	1	0	0	0	0	0	1	0	0	11	235	0	0	0	253	35157	295
	94		0	0	0	0	0	0	0	0	0	0	0	0	0	0	0	0	53	2
	95		0	0	0	0	0	0	0	0	0	0	0	0	0	2	0	2	322	4
97		0	0	0	0	0	0	0	1	0	1	2	0	0	21	25	3525	70		
All		115	6	0	10	1	0	3	6	1	279	287	251	2	3	33	1000	138929	2379	
estd. no. of persons			15972	827	46	1359	166	60	477	820	187	38781	39925	34897	234	371	4639	138929	X	X
sample persons			314	8	2	9	8	2	7	11	4	761	857	300	11	5	76	2379	X	X

Table 1.18: Per 1000 distribution of persons aged 7 years and above among agricultural households by cross classification of PS during two halves of the agricultural year 2012-2013

Uttar pradesh		Size class of land possessed: 0.01 - 0.40																	All	
PS	NIC	no. per 1000 of persons by PS during July – December 2012																	persons aged 7 years and above	
		11, 12, 21		31		41	42	51		81	91	92	93	94	95	97	all	estd.(00)	sample	
(1)	(2)	(3)	(4)	(5)	(6)			(7)	(8)											(9)
no. per 1000 of persons by PS during January – June 2013	11, 12, 21	Agri-culture	213	3	0	1	3	0	1	5	1	3	3	2	1	0	0	236	69741	1339
		Non-agriculture	3	8	0	0	0	0	0	0	0	0	0	0	0	0	0	12	3408	68
	31	Agri-culture	0	0	0	0	0	0	0	0	0	0	0	0	0	0	0	0	16	3
		Non-agriculture	0	0	0	53	0	0	0	2	0	0	0	0	0	0	0	56	16472	58
	41		1	0	0	0	2	0	0	0	0	0	0	0	0	0	0	3	861	31
	42		0	0	0	0	0	1	0	0	0	0	0	0	0	0	0	1	339	10
	51	Agri-culture	1	0	0	0	0	0	23	1	0	0	0	0	0	0	0	25	7512	101
		Non-agriculture	1	0	0	0	0	0	2	29	1	2	1	0	0	0	0	36	10739	190
	81		0	0	0	0	0	0	0	1	6	0	0	0	0	0	0	7	2074	31
	91		8	0	0	0	0	0	0	0	0	306	7	2	0	0	7	331	97787	1720
	92		5	0	0	0	0	0	0	0	1	4	125	4	0	0	1	140	41340	915
	93		3	1	0	0	0	0	0	0	0	0	6	111	0	0	0	121	35776	307
	94		0	0	0	0	0	0	0	0	0	0	0	0	2	0	0	2	664	11
	95		1	0	0	0	0	0	0	0	0	0	0	0	0	1	0	2	576	11
97		1	0	0	0	0	0	0	1	0	1	1	0	0	0	20	24	6993	131	
All		238	12	0	55	5	2	27	39	9	316	143	120	4	2	28	1000	295183	4958	
estd. no. of persons			70186	3542	56	16176	1359	484	7918	11554	2702	93382	42125	35333	1084	618	8412	295183	X	X
sample persons			1333	69	4	61	41	19	108	207	38	1675	893	314	22	14	154	4958	X	X

Table 1.18: Per 1000 distribution of persons aged 7 years and above among agricultural households by cross classification of PS during two halves of the agricultural year 2012-2013

Uttar pradesh		Size class of land possessed: 0.40 - 1.00																	male	
PS	NIC	no. per 1000 of persons by PS during July – December 2012																	persons aged 7 years and above	
		11, 12, 21		31		41	42	51		81	91	92	93	94	95	97	all	estd.(00)	sample	
(1)	(2)	(3)	(4)	(5)	(6)			(7)	(8)											(9)
no. per 1000 of persons by PS during January – June 2013	11, 12, 21	Agri-culture	495	10	0	1	1	1	0	2	4	3	4	0	0	1	3	525	72018	1440
		Non-agriculture	0	9	0	0	0	0	0	1	0	0	0	0	0	0	0	11	1474	43
	31	Agri-culture	0	0	0	0	0	0	0	0	0	0	0	0	0	0	0	0	14	2
		Non-agriculture	1	0	0	32	0	0	0	0	0	0	0	0	0	0	0	33	4523	68
	41		1	0	0	0	1	0	1	2	0	0	0	0	0	0	0	5	697	11
	42		0	0	0	0	0	1	0	0	0	0	0	0	0	0	0	1	97	3
	51	Agri-culture	1	0	0	0	0	0	8	0	0	0	0	0	0	0	0	9	1214	17
		Non-agriculture	0	0	0	0	0	0	1	17	0	0	0	0	0	0	0	19	2599	52
	81		0	0	0	0	0	0	0	0	5	1	0	0	0	0	0	6	789	13
	91		6	0	0	0	1	0	1	0	0	322	5	1	0	0	5	343	46972	989
	92		3	0	0	0	0	0	1	0	0	4	10	1	0	0	0	18	2488	52
	93		0	0	0	0	0	0	0	0	0	0	0	3	0	0	0	3	449	14
	94		0	0	0	0	0	0	0	0	0	0	0	0	3	0	0	3	406	7
	95		0	0	0	0	0	0	0	0	0	0	0	0	0	1	0	1	166	7
97		0	0	0	0	0	0	0	0	0	8	1	0	0	0	13	22	2981	59	
All		507	19	0	34	3	1	13	23	9	339	20	4	3	1	21	1000	137070	2778	
estd. no. of persons			69551	2621	21	4598	415	161	1740	3163	1298	46473	2690	602	474	199	2821	137070	X	X
sample persons			1399	44	3	73	10	5	29	64	19	960	51	17	10	5	84	2778	X	X

Table 1.18: Per 1000 distribution of persons aged 7 years and above among agricultural households by cross classification of PS during two halves of the agricultural year 2012-2013

Uttar pradesh		Size class of land possessed: 0.40 - 1.00																	female		
PS	NIC	no. per 1000 of persons by PS during July – December 2012																	persons aged 7 years and above		
		11, 12, 21		31		41	42	51		81	91	92	93	94	95	97	all	estd.(00)	sample		
(1)	(2)	(3)	(4)	(5)	(6)			(7)	(8)											(9)	(10)
no. per 1000 of persons by PS during January – June 2013	11, 12, 21	Agri-culture	66	3	0	0	0	0	0	0	0	19	6	3	1	0	0	97	12724	227	
		Non-agriculture	0	0	0	0	0	0	0	0	0	0	0	0	0	0	0	0	37	1	
	31	Agri-culture	0	0	0	0	0	0	0	0	0	0	0	0	0	0	0	0	2	1	
		Non-agriculture	0	0	0	1	0	0	0	0	0	0	0	0	0	0	0	0	1	84	4
	41		2	0	0	0	0	0	0	0	0	1	0	1	0	0	0	5	632	4	
	42		0	0	0	0	0	0	0	0	0	0	0	0	0	0	0	0	0	0	
	51	Agri-culture	0	0	0	0	0	0	1	0	0	0	0	0	0	0	0	0	1	74	1
		Non-agriculture	0	0	0	0	0	0	0	1	0	0	0	0	0	0	0	0	1	76	1
	81		0	0	0	0	0	0	0	0	1	0	1	0	0	0	0	2	239	5	
	91		2	0	0	0	0	0	0	0	0	320	9	3	0	0	5	340	44452	806	
	92		9	0	0	0	0	0	0	0	0	13	311	4	2	0	2	342	44683	978	
	93		10	0	0	0	0	0	0	0	0	1	11	149	0	0	0	171	22349	325	
	94		1	0	0	0	0	0	0	0	0	0	0	0	2	0	0	3	349	8	
	95		0	0	0	0	0	0	0	0	0	0	0	0	0	1	1	2	250	9	
97		0	0	0	0	0	0	0	0	0	1	1	2	0	0	28	33	4340	81		
All		90	3	0	1	0	0	1	1	1	355	342	162	5	1	36	1000	130793	2462		
estd. no. of persons			11817	391	2	129	0	26	89	79	195	46415	44733	21184	662	184	4747	130793	X	X	
sample persons			233	4	1	5	0	1	5	2	4	805	971	322	11	8	87	2462	X	X	

Table 1.18: Per 1000 distribution of persons aged 7 years and above among agricultural households by cross classification of PS during two halves of the agricultural year 2012-2013

Uttar pradesh		Size class of land possessed: 0.40 - 1.00																	All			
PS	NIC	no. per 1000 of persons by PS during July – December 2012																	persons aged 7 years and above			
		11, 12, 21			31				41		42		51		81	91	92	93	94	95	97	all
(1)	(2)	Agri-culture (3)	Non-agri-culture (4)	Agri-culture (5)	Non-agri-culture (6)	(7)	(8)	Agri-culture (9)	Non-agri-culture (10)	(11)	(12)	(13)	(14)	(15)	(16)	(17)	(18)	(19)	(20)			
no. per 1000 of persons by PS during January – June 2013	11, 12, 21	Agri-culture	286	6	0	0	1	0	0	1	2	11	5	1	0	0	2	316	84742	1667		
		Non-agriculture	0	5	0	0	0	0	0	0	0	0	0	0	0	0	0	6	1511	44		
	31	Agri-culture	0	0	0	0	0	0	0	0	0	0	0	0	0	0	0	0	16	3		
		Non-agriculture	0	0	0	17	0	0	0	0	0	0	0	0	0	0	0	17	4607	72		
	41		2	0	0	0	1	0	0	1	0	1	0	1	0	0	0	5	1328	15		
	42		0	0	0	0	0	0	0	0	0	0	0	0	0	0	0	0	97	3		
	51	Agri-culture	0	0	0	0	0	0	4	0	0	0	0	0	0	0	0	5	1288	18		
		Non-agriculture	0	0	0	0	0	0	1	9	0	0	0	0	0	0	0	10	2675	53		
	81		0	0	0	0	0	0	0	0	3	0	0	0	0	0	0	4	1028	18		
	91		5	0	0	0	0	0	1	0	0	321	7	2	0	0	5	341	91425	1795		
	92		6	0	0	0	0	0	0	0	0	8	157	2	1	0	1	176	47171	1030		
	93		5	0	0	0	0	0	0	0	0	0	5	74	0	0	0	85	22799	339		
	94		0	0	0	0	0	0	0	0	0	0	0	0	3	0	0	3	754	15		
	95		0	0	0	0	0	0	0	0	0	0	0	0	0	1	0	2	416	16		
97		0	0	0	0	0	0	0	0	0	4	1	1	0	0	20	27	7320	140			
All		304	11	0	18	2	1	7	12	6	347	177	81	4	1	28	1000	267863	5240			
estd. no. of persons			81368	3012	22	4727	415	187	1829	3242	1493	92888	47423	21786	1136	383	7568	267863	X	X		
sample persons			1632	48	4	78	10	6	34	66	23	1765	1022	339	21	13	171	5240	X	X		

Table 1.18: Per 1000 distribution of persons aged 7 years and above among agricultural households by cross classification of PS during two halves of the agricultural year 2012-2013

Uttar pradesh		Size class of land possessed: 1.01 - 2.00																	male	
PS	NIC	no. per 1000 of persons by PS during July – December 2012																	persons aged 7 years and above	
		11, 12, 21		31		41	42	51		81	91	92	93	94	95	97	all	estd.(00)	sample	
(1)	(2)	(3)	(4)	(5)	(6)			(7)	(8)											(9)
no. per 1000 of persons by PS during January – June 2013	11, 12, 21	Agri-culture	540	1	0	2	1	0	1	1	0	8	0	1	2	0	2	558	32686	2141
		Non-agriculture	1	14	0	0	0	0	0	0	0	0	0	0	0	0	0	15	896	34
	31	Agri-culture	0	0	0	0	0	0	0	0	0	0	0	0	0	0	0	0	14	3
		Non-agriculture	1	0	0	17	0	0	0	0	0	0	0	0	0	0	0	18	1038	105
	41		0	0	0	0	2	0	0	0	0	0	0	0	0	0	0	2	127	5
	42		0	0	0	0	0	0	0	0	0	0	0	0	0	0	0	0	9	1
	51	Agri-culture	0	0	0	0	0	0	1	0	0	0	0	0	0	0	0	1	58	7
		Non-agriculture	2	0	0	0	0	0	0	6	0	0	0	0	0	0	0	8	494	51
	81		1	0	0	0	0	0	0	1	5	3	0	0	0	0	0	9	527	30
	91		8	0	0	0	0	0	0	0	0	310	6	1	0	0	5	332	19447	1361
	92		2	0	0	0	2	0	0	0	0	2	12	0	0	0	1	18	1066	70
	93		1	0	0	0	0	0	0	0	0	0	0	5	0	0	0	6	364	16
	94		1	0	0	0	0	0	0	0	0	0	0	0	3	0	0	4	226	22
	95		0	0	0	0	0	0	0	0	0	0	0	0	0	1	0	1	81	15
97		1	0	0	0	0	0	0	0	0	1	0	0	0	0	17	20	1176	90	
All		560	15	0	19	5	0	2	8	5	326	19	7	5	1	28	1000	58620	3976	
estd. no. of persons			32810	892	0	1117	281	9	105	471	280	19102	1116	418	304	86	1630	58620	X	X
sample persons			2155	34	0	118	10	1	12	51	23	1337	59	22	28	16	110	3976	X	X

Table 1.18: Per 1000 distribution of persons aged 7 years and above among agricultural households by cross classification of PS during two halves of the agricultural year 2012-2013

Uttar pradesh		Size class of land possessed: 1.01 - 2.00																	female	
PS	NIC	no. per 1000 of persons by PS during July – December 2012																	persons aged 7 years and above	
		11, 12, 21		31		41	42	51		81	91	92	93	94	95	97	all	estd.(00)	sample	
(1)	(2)	(3)	(4)	(5)	(6)			(7)	(8)											(9)
no. per 1000 of persons by PS during January – June 2013	11, 12, 21	Agri-culture	115	0	0	0	0	0	0	0	3	12	3	1	0	1	135	7123	321	
		Non-agriculture	0	1	0	0	0	0	0	0	0	0	0	0	0	0	1	65	2	
	31	Agri-culture	0	0	0	0	0	0	0	0	0	0	0	0	0	0	0	0	0	0
		Non-agriculture	0	0	0	3	0	0	0	0	0	0	0	0	0	0	0	4	192	16
	41		0	0	0	0	0	0	0	0	0	0	0	0	0	0	0	0	0	0
	42		0	0	0	0	0	0	0	0	0	0	0	0	0	0	0	0	0	0
	51	Agri-culture	0	0	0	0	0	0	0	0	0	0	0	0	0	0	0	0	0	0
		Non-agriculture	0	0	0	0	0	0	0	0	0	0	0	0	0	0	0	0	9	3
	81		0	0	0	0	0	0	0	0	0	0	0	0	0	0	0	0	15	3
	91		1	0	0	0	0	0	0	0	0	280	18	0	0	0	2	302	15947	1054
	92		5	0	0	1	0	0	0	0	0	9	307	12	0	0	1	336	17753	1365
	93		5	0	0	0	0	0	0	0	0	4	13	152	2	0	0	176	9313	496
	94		0	0	0	0	0	0	0	0	0	0	0	0	1	0	0	1	75	5
	95		0	0	0	0	0	0	0	0	0	0	0	0	0	2	0	2	130	13
97		1	0	0	0	0	0	0	0	0	1	0	5	0	0	28	35	1836	126	
All		128	1	0	4	0	0	0	0	0	301	352	174	4	3	33	1000	52822	3429	
estd. no. of persons			6750	65	0	227	0	0	0	0	15	15895	18569	9165	204	149	1753	52822	X	X
sample persons			328	2	0	18	0	0	0	0	3	1041	1342	528	13	14	137	3429	X	X

Table 1.18: Per 1000 distribution of persons aged 7 years and above among agricultural households by cross classification of PS during two halves of the agricultural year 2012-2013

Uttar pradesh		Size class of land possessed: 1.01 - 2.00																	All		
PS	NIC	no. per 1000 of persons by PS during July – December 2012																	persons aged 7 years and above		
		11, 12, 21		31		41	42	51		81	91	92	93	94	95	97	all	estd.(00)	sample		
(1)	(2)	(3)	(4)	(5)	(6)			(7)	(8)											(9)	(10)
no. per 1000 of persons by PS during January – June 2013	11, 12, 21	Agri-culture	338	0	0	1	0	0	0	0	0	6	6	2	1	0	2	357	39809	2462	
		Non-agriculture	1	8	0	0	0	0	0	0	0	0	0	0	0	0	0	9	961	36	
	31	Agri-culture	0	0	0	0	0	0	0	0	0	0	0	0	0	0	0	0	14	3	
		Non-agriculture	0	0	0	10	0	0	0	0	0	0	0	0	0	0	0	11	1230	121	
	41		0	0	0	0	1	0	0	0	0	0	0	0	0	0	0	1	127	5	
	42		0	0	0	0	0	0	0	0	0	0	0	0	0	0	0	0	9	1	
	51	Agri-culture	0	0	0	0	0	0	0	0	0	0	0	0	0	0	0	1	58	7	
		Non-agriculture	1	0	0	0	0	0	0	3	0	0	0	0	0	0	0	5	503	54	
	81		0	0	0	0	0	0	0	0	3	1	0	0	0	0	0	5	541	33	
	91		5	0	0	0	0	0	0	0	0	296	12	1	0	0	4	318	35394	2415	
	92		4	0	0	0	1	0	0	0	0	5	152	6	0	0	1	169	18819	1435	
	93		2	0	0	0	0	0	0	0	0	2	6	75	1	0	0	87	9676	512	
	94		0	0	0	0	0	0	0	0	0	0	0	0	2	0	0	3	302	27	
	95		0	0	0	0	0	0	0	0	0	0	0	0	0	2	0	2	211	28	
97		1	0	0	0	0	0	0	0	0	1	0	2	0	0	22	27	3012	216		
All		355	9	0	12	3	0	1	4	3	314	177	86	5	2	30	1000	111442	7405		
estd. no. of persons			39560	957	0	1344	281	9	105		471	295	34997	19685	9584	508	235	3383	111442	X	X
sample persons			2483	36	0	136	10	1	12		51	26	2378	1401	550	41	30	247	7405	X	X

Table 1.18: Per 1000 distribution of persons aged 7 years and above among agricultural households by cross classification of PS during two halves of the agricultural year 2012-2013

Uttar pradesh		Size class of land possessed: 2.01 - 4.00																	male	
PS	NIC	no. per 1000 of persons by PS during July – December 2012																	persons aged 7 years and above	
		11, 12, 21		31		41	42	51		81	91	92	93	94	95	97	all	estd.(00)	sample	
(1)	(2)	(3)	(4)	(5)	(6)			(7)	(8)											(9)
no. per 1000 of persons by PS during January – June 2013	11, 12, 21	Agri-culture	525	0	1	3	1	0	0	1	2	6	1	1	1	0	4	545	18376	2039
		Non-agriculture	0	5	0	0	0	0	0	0	0	0	0	0	0	0	0	5	175	25
	31	Agri-culture	0	0	1	0	0	0	0	0	0	0	0	0	0	0	0	1	29	5
		Non-agriculture	6	0	0	15	0	0	0	0	0	0	1	0	0	0	0	22	736	78
	41		0	0	0	0	0	0	0	0	0	0	0	0	0	0	0	0	9	2
	42		0	0	0	0	0	0	0	0	0	0	0	0	0	0	0	0	0	0
	51	Agri-culture	0	0	0	0	0	0	1	0	0	0	0	0	0	0	0	1	17	3
		Non-agriculture	0	0	0	0	0	0	0	3	0	0	0	0	0	0	0	3	104	24
	81		0	0	0	0	0	0	0	0	3	0	0	0	0	0	0	4	123	20
	91		13	0	0	0	0	0	0	0	2	323	3	2	0	0	2	346	11652	1362
	92		9	0	0	0	0	0	0	0	0	10	7	0	0	0	0	25	847	67
	93		3	0	0	0	0	0	0	0	0	1	0	1	0	0	1	5	178	17
	94		0	0	0	0	0	0	0	0	0	0	0	0	5	0	0	6	195	30
	95		0	0	0	0	0	0	0	0	0	0	0	0	0	2	0	2	82	12
97		9	0	0	0	0	0	0	0	0	4	0	0	1	0	19	32	1078	120	
All		567	6	2	18	1	0	1	3	8	344	11	3	7	3	27	1000	33723	3828	
estd. no. of persons			19120	191	52	611	35	0	34	117	262	11600	378	98	229	96	900	33723	X	X
sample persons			2044	29	6	80	3	0	6	24	32	1359	61	13	37	11	123	3828	X	X

Table 1.18: Per 1000 distribution of persons aged 7 years and above among agricultural households by cross classification of PS during two halves of the agricultural year 2012-2013

Uttar pradesh			Size class of land possessed: 2.01 - 4.00															female			
PS	NIC	no. per 1000 of persons by PS during July – December 2012																	persons aged 7 years and above		
		11, 12, 21			31		41	42	51		81	91	92	93	94	95	97	all	estd.(00)	sample	
(1)	(2)	(3)	(4)	(5)	(6)	(7)			(8)	(9)											(10)
no. per 1000 of persons by PS during January – June 2013	11, 12, 21	Agri-culture	67	0	0	0	0	0	0	0	0	5	20	6	0	0	0	98	2819	229	
		Non-agriculture	0	0	0	0	0	0	0	0	0	0	0	0	0	0	0	0	11	3	
	31	Agri-culture	0	0	0	0	0	0	0	0	0	0	0	0	0	0	0	0	11	2	
		Non-agriculture	0	0	0	3	0	0	0	0	0	0	0	0	0	0	0	0	3	96	13
	41		0	0	0	0	0	0	0	0	0	0	0	0	0	0	0	0	0	0	0
	42		0	0	0	0	0	0	0	0	0	0	0	0	0	0	0	0	0	0	0
	51	Agri-culture	0	0	0	0	0	0	0	0	0	0	0	0	0	0	0	0	0	0	0
		Non-agriculture	0	0	0	0	0	0	0	0	0	0	0	0	0	0	0	0	0	3	1
	81		0	0	0	0	0	0	0	0	1	0	0	0	0	0	0	0	1	25	3
	91		1	0	0	1	0	0	0	0	0	251	29	4	1	0	3	290	8364	995	
	92		7	0	0	0	0	0	0	0	1	8	353	17	0	0	5	391	11270	1431	
	93		2	0	0	0	0	0	0	0	0	0	10	148	0	0	2	163	4695	465	
	94		0	0	0	0	0	0	0	0	0	0	0	0	1	0	0	1	34	3	
	95		0	0	0	0	0	0	0	0	0	0	0	0	0	4	0	4	119	11	
97		1	0	0	0	0	0	0	0	0	3	2	4	2	0	32	43	1252	151		
All		78	1	0	4	0	0	0	0	2	267	416	181	3	5	43	1000	28838	3333		
estd. no. of persons			2263	16	11	120	0	0	0	3	53	7705	11990	5207	101	133	1236	28838	X	X	
sample persons			221	4	2	16	0	0	0	1	7	971	1463	479	10	14	145	3333	X	X	

Table 1.18: Per 1000 distribution of persons aged 7 years and above among agricultural households by cross classification of PS during two halves of the agricultural year 2012-2013

Uttar pradesh		Size class of land possessed: 2.01 - 4.00																	All	
PS	NIC	no. per 1000 of persons by PS during July – December 2012																	persons aged 7 years and above	
		11, 12, 21		31		41	42	51		81	91	92	93	94	95	97	all	estd.(00)	sample	
(1)	(2)	(3)	(4)	(5)	(6)			(7)	(8)											(9)
no. per 1000 of persons by PS during January – June 2013	11, 12, 21	Agri-culture	314	0	1	1	0	0	0	0	1	5	10	3	0	0	2	339	21195	2268
		Non-agriculture	0	3	0	0	0	0	0	0	0	0	0	0	0	0	0	3	185	28
	31	Agri-culture	0	0	0	0	0	0	0	0	0	0	0	0	0	0	0	1	40	7
		Non-agriculture	3	0	0	10	0	0	0	0	0	0	0	0	0	0	0	13	832	91
	41		0	0	0	0	0	0	0	0	0	0	0	0	0	0	0	0	9	2
	42		0	0	0	0	0	0	0	0	0	0	0	0	0	0	0	0	0	0
	51	Agri-culture	0	0	0	0	0	0	0	0	0	0	0	0	0	0	0	0	17	3
		Non-agriculture	0	0	0	0	0	0	0	1	0	0	0	0	0	0	0	2	107	25
	81		0	0	0	0	0	0	0	0	2	0	0	0	0	0	0	2	149	23
	91		8	0	0	0	0	0	0	0	1	290	15	3	0	0	3	320	20016	2357
	92		8	0	0	0	0	0	0	0	0	9	166	8	0	0	2	194	12117	1498
	93		3	0	0	0	0	0	0	0	0	0	5	69	0	0	1	78	4873	482
	94		0	0	0	0	0	0	0	0	0	0	0	0	3	0	0	4	229	33
	95		0	0	0	0	0	0	0	0	0	0	0	0	0	3	0	3	201	23
97		5	0	0	0	0	0	0	0	0	3	1	2	1	0	25	37	2330	271	
All		342	3	1	12	1	0	1	2	5	309	198	85	5	4	34	1000	62560	7161	
estd. no. of persons			21383	207	64	731	35	0	34	120	314	19305	12368	5305	329	229	2136	62560	X	X
sample persons			2265	33	8	96	3	0	6	25	39	2330	1524	492	47	25	268	7161	X	X

Table 1.18: Per 1000 distribution of persons aged 7 years and above among agricultural households by cross classification of PS during two halves of the agricultural year 2012-2013

Uttar pradesh		Size class of land possessed: 4.01 - 10.00																	male		
PS	NIC	no. per 1000 of persons by PS during July – December 2012																	persons aged 7 years and above		
		11, 12, 21		31		41	42	51		81	91	92	93	94	95	97	all	estd.(00)	sample		
(1)	(2)	(3)	(4)	(5)	(6)			(7)	(8)											(9)	(10)
no. per 1000 of persons by PS during January – June 2013	11, 12, 21	Agri-culture	500	0	0	0	0	0	0	0	0	0	0	0	0	0	1	502	550	56	
		Non-agriculture	0	0	0	0	0	0	0	0	0	0	0	0	0	0	0	0	0	0	0
	31	Agri-culture	0	0	0	0	0	0	0	0	0	0	0	0	0	0	0	0	0	0	0
		Non-agriculture	0	0	0	9	0	0	0	0	0	0	0	0	0	0	0	0	9	9	2
	41		0	0	0	0	0	0	0	0	0	0	0	0	0	0	0	0	0	0	0
	42		0	0	0	0	0	0	0	0	0	0	0	0	0	0	0	0	0	0	0
	51	Agri-culture	0	0	0	0	0	0	0	0	0	0	0	0	0	0	0	0	0	0	0
		Non-agriculture	0	0	0	0	0	0	0	2	0	0	0	0	0	0	0	0	2	3	1
	81		0	0	0	0	0	0	0	0	2	0	0	0	0	0	0	0	2	3	1
	91		0	0	0	0	0	0	0	0	0	444	0	0	0	0	0	0	444	487	18
	92		0	0	0	0	0	0	0	0	0	0	0	0	0	0	0	0	0	0	0
	93		0	0	0	0	0	0	0	0	0	0	0	0	0	0	0	0	0	0	0
	94		0	0	0	0	0	0	0	0	0	0	0	0	7	0	0	7	8	1	
	95		0	0	0	0	0	0	0	0	0	0	0	0	0	0	0	0	0	0	0
97		9	0	0	0	0	0	0	0	0	0	0	0	0	0	24	34	37	5		
All		510	0	0	9	0	0	0	2	2	444	0	0	7	0	26	1000	1097	84		
estd. no. of persons			559	0	0	9	0	0	0	3	3	487	0	0	8	0	28	1097	X	X	
sample persons			56	0	0	2	0	0	0	1	1	18	0	0	1	0	5	84	X	X	

Table 1.18: Per 1000 distribution of persons aged 7 years and above among agricultural households by cross classification of PS during two halves of the agricultural year 2012-2013

Uttar pradesh		Size class of land possessed: 4.01 - 10.00																female			
PS	NIC	no. per 1000 of persons by PS during July – December 2012																persons aged 7 years and above			
		11, 12, 21		31		41	42	51		81	91	92	93	94	95	97	all	estd.(00)	sample		
(1)	(2)	(3)	(4)	(5)	(6)			(7)	(8)											(9)	(10)
no. per 1000 of persons by PS during January – June 2013	11, 12, 21	Agri-culture	0	0	0	0	0	0	0	0	0	0	0	0	0	0	0	0	0	0	
		Non-agriculture	0	0	0	0	0	0	0	0	0	0	0	0	0	0	0	0	0	0	0
	31	Agri-culture	0	0	0	0	0	0	0	0	0	0	0	0	0	0	0	0	0	0	0
		Non-agriculture	0	0	0	0	0	0	0	0	0	0	0	0	0	0	0	0	0	0	0
	41		0	0	0	0	0	0	0	0	0	0	0	0	0	0	0	0	0	0	0
	42		0	0	0	0	0	0	0	0	0	0	0	0	0	0	0	0	0	0	0
	51	Agri-culture	0	0	0	0	0	0	0	0	0	0	0	0	0	0	0	0	0	0	0
		Non-agriculture	0	0	0	0	0	0	0	0	0	0	0	0	0	0	0	0	0	0	0
	81		0	0	0	0	0	0	0	0	0	0	0	0	0	0	0	0	0	0	0
	91		0	0	0	0	0	0	0	0	0	208	0	0	0	0	0	0	208	173	16
	92		0	0	0	0	0	0	0	0	0	0	235	126	0	0	0	361	299	30	
	93		0	0	0	0	0	0	0	0	0	0	6	286	0	0	0	292	242	25	
	94		0	0	0	0	0	0	0	0	0	0	0	0	0	0	0	0	0	0	
	95		0	0	0	0	0	0	0	0	0	0	0	0	0	0	0	0	0	0	
97		0	0	0	0	0	0	0	0	0	0	0	0	0	0	139	139	115	3		
All		0	0	0	0	0	0	0	0	0	208	240	412	0	0	139	1000	829	74		
estd. no. of persons			0	0	0	0	0	0	0	0	173	199	342	0	0	115	829	X	X		
sample persons			0	0	0	0	0	0	0	0	16	29	26	0	0	3	74	X	X		

Table 1.18: Per 1000 distribution of persons aged 7 years and above among agricultural households by cross classification of PS during two halves of the agricultural year 2012-2013

Uttar pradesh		Size class of land possessed: 4.01 - 10.00																	All		
PS	NIC	no. per 1000 of persons by PS during July – December 2012																	persons aged 7 years and above		
		11, 12, 21		31		41	42	51		81	91	92	93	94	95	97	all	estd.(00)	sample		
(1)	(2)	(3)	(4)	(5)	(6)			(7)	(8)											(9)	(10)
no. per 1000 of persons by PS during January – June 2013	11, 12, 21	Agri-culture	285	0	0	0	0	0	0	0	0	0	0	0	0	0	1	286	550	56	
		Non-agriculture	0	0	0	0	0	0	0	0	0	0	0	0	0	0	0	0	0	0	0
	31	Agri-culture	0	0	0	0	0	0	0	0	0	0	0	0	0	0	0	0	0	0	0
		Non-agriculture	0	0	0	5	0	0	0	0	0	0	0	0	0	0	0	0	5	9	2
	41		0	0	0	0	0	0	0	0	0	0	0	0	0	0	0	0	0	0	0
	42		0	0	0	0	0	0	0	0	0	0	0	0	0	0	0	0	0	0	0
	51	Agri-culture	0	0	0	0	0	0	0	0	0	0	0	0	0	0	0	0	0	0	0
		Non-agriculture	0	0	0	0	0	0	0	1	0	0	0	0	0	0	0	0	1	3	1
	81		0	0	0	0	0	0	0	0	1	0	0	0	0	0	0	0	1	3	1
	91		0	0	0	0	0	0	0	0	0	343	0	0	0	0	0	0	343	660	34
	92		0	0	0	0	0	0	0	0	0	0	101	54	0	0	0	0	155	299	30
	93		0	0	0	0	0	0	0	0	0	0	2	123	0	0	0	0	126	242	25
	94		0	0	0	0	0	0	0	0	0	0	0	0	4	0	0	0	4	8	1
	95		0	0	0	0	0	0	0	0	0	0	0	0	0	0	0	0	0	0	0
97		5	0	0	0	0	0	0	0	0	0	0	0	0	0	74	79	152	8	8	
All		290	0	0	5	0	0	0	1	1	343	103	178	4	0	75	1000	1926	X	X	
estd. no. of persons		559	0	0	9	0	0	0	3	3	660	199	342	8	0	144	1926	X	X		
sample persons		56	0	0	2	0	0	0	1	1	34	29	26	1	0	8	158	X	X		

Table 1.18: Per 1000 distribution of persons aged 7 years and above among agricultural households by cross classification of PS during two halves of the agricultural year 2012-2013

Uttar pradesh		Size class of land possessed: above 10.00																	male		
PS	NIC	no. per 1000 of persons by PS during July – December 2012																	persons aged 7 years and above		
		11, 12, 21		31		41	42	51		81	91	92	93	94	95	97	all	estd.(00)	sample		
(1)	(2)	(3)	(4)	(5)	(6)			(7)	(8)											(9)	(10)
no. per 1000 of persons by PS during January – June 2013	11, 12, 21	Agri-culture	1000	0	0	0	0	0	0	0	0	0	0	0	0	0	0	1000	24	4	
		Non-agriculture	0	0	0	0	0	0	0	0	0	0	0	0	0	0	0	0	0	0	0
	31	Agri-culture	0	0	0	0	0	0	0	0	0	0	0	0	0	0	0	0	0	0	0
		Non-agriculture	0	0	0	0	0	0	0	0	0	0	0	0	0	0	0	0	0	0	0
	41		0	0	0	0	0	0	0	0	0	0	0	0	0	0	0	0	0	0	0
	42		0	0	0	0	0	0	0	0	0	0	0	0	0	0	0	0	0	0	0
	51	Agri-culture	0	0	0	0	0	0	0	0	0	0	0	0	0	0	0	0	0	0	0
		Non-agriculture	0	0	0	0	0	0	0	0	0	0	0	0	0	0	0	0	0	0	0
	81		0	0	0	0	0	0	0	0	0	0	0	0	0	0	0	0	0	0	0
	91		0	0	0	0	0	0	0	0	0	0	0	0	0	0	0	0	0	0	0
	92		0	0	0	0	0	0	0	0	0	0	0	0	0	0	0	0	0	0	0
	93		0	0	0	0	0	0	0	0	0	0	0	0	0	0	0	0	0	0	0
	94		0	0	0	0	0	0	0	0	0	0	0	0	0	0	0	0	0	0	0
	95		0	0	0	0	0	0	0	0	0	0	0	0	0	0	0	0	0	0	0
97		0	0	0	0	0	0	0	0	0	0	0	0	0	0	0	0	0	0	0	
All		1000	0	0	0	0	0	0	0	0	0	0	0	0	0	0	0	1000	24	4	
estd. no. of persons			24	0	0	0	0	0	0	0	0	0	0	0	0	0	0	24	X	X	
sample persons			4	0	0	0	0	0	0	0	0	0	0	0	0	0	0	4	X	X	

Table 1.18: Per 1000 distribution of persons aged 7 years and above among agricultural households by cross classification of PS during two halves of the agricultural year 2012-2013

Uttar pradesh		Size class of land possessed:above 10.00																	female				
PS	NIC	no. per 1000 of persons by PS during July – December 2012																	persons aged 7 years and above				
		11, 12, 21		31		41	42	51		81	91	92	93	94	95	97	all	estd.(00)	sample				
(1)	(2)	(3)	(4)	(5)	(6)			(7)	(8)											(9)	(10)	(11)	(12)
no. per 1000 of persons by PS during January – June 2013	11, 12, 21	Agri-culture	0	0	0	0	0	0	0	0	0	0	0	0	0	0	0	0	0	0	0		
		Non-agriculture	0	0	0	0	0	0	0	0	0	0	0	0	0	0	0	0	0	0	0	0	
	31	Agri-culture	0	0	0	0	0	0	0	0	0	0	0	0	0	0	0	0	0	0	0	0	
		Non-agriculture	0	0	0	0	0	0	0	0	0	0	0	0	0	0	0	0	0	0	0	0	0
	41		0	0	0	0	0	0	0	0	0	0	0	0	0	0	0	0	0	0	0	0	0
	42		0	0	0	0	0	0	0	0	0	0	0	0	0	0	0	0	0	0	0	0	0
	51	Agri-culture	0	0	0	0	0	0	0	0	0	0	0	0	0	0	0	0	0	0	0	0	0
		Non-agriculture	0	0	0	0	0	0	0	0	0	0	0	0	0	0	0	0	0	0	0	0	0
	81		0	0	0	0	0	0	0	0	0	0	0	0	0	0	0	0	0	0	0	0	0
	91		0	0	0	0	0	0	0	0	0	234	0	0	0	0	0	0	234	6	2		
	92		0	0	0	0	0	0	0	0	0	0	648	0	0	0	0	648	17	2			
	93		117	0	0	0	0	0	0	0	0	0	0	0	0	0	0	117	3	1			
	94		0	0	0	0	0	0	0	0	0	0	0	0	0	0	0	0	0	0	0	0	0
	95		0	0	0	0	0	0	0	0	0	0	0	0	0	0	0	0	0	0	0	0	0
97		0	0	0	0	0	0	0	0	0	0	0	0	0	0	0	0	0	0	0	0	0	
All		117	0	0	0	0	0	0	0	0	234	648	0	0	0	0	1000	27	5				
estd. no. of persons			3	0	0	0	0	0	0	0	6	17	0	0	0	0	27	X	X				
sample persons			1	0	0	0	0	0	0	0	2	2	0	0	0	0	5	X	X				

Table 1.18: Per 1000 distribution of persons aged 7 years and above among agricultural households by cross classification of PS during two halves of the agricultural year 2012-2013

Uttar pradesh		Size class of land possessed:above 10.00																	All		
PS	NIC	no. per 1000 of persons by PS during July – December 2012																	persons aged 7 years and above		
		11, 12, 21		31		41	42	51		81	91	92	93	94	95	97	all	estd.(00)	sample		
(1)	(2)	(3)	(4)	(5)	(6)			(7)	(8)											(9)	(10)
no. per 1000 of persons by PS during January – June 2013	11, 12, 21	Agri-culture	469	0	0	0	0	0	0	0	0	0	0	0	0	0	0	0	469	24	4
		Non-agriculture	0	0	0	0	0	0	0	0	0	0	0	0	0	0	0	0	0	0	0
	31	Agri-culture	0	0	0	0	0	0	0	0	0	0	0	0	0	0	0	0	0	0	0
		Non-agriculture	0	0	0	0	0	0	0	0	0	0	0	0	0	0	0	0	0	0	0
	41		0	0	0	0	0	0	0	0	0	0	0	0	0	0	0	0	0	0	0
	42		0	0	0	0	0	0	0	0	0	0	0	0	0	0	0	0	0	0	0
	51	Agri-culture	0	0	0	0	0	0	0	0	0	0	0	0	0	0	0	0	0	0	0
		Non-agriculture	0	0	0	0	0	0	0	0	0	0	0	0	0	0	0	0	0	0	0
	81		0	0	0	0	0	0	0	0	0	0	0	0	0	0	0	0	0	0	0
	91		0	0	0	0	0	0	0	0	0	124	0	0	0	0	0	0	124	6	2
	92		0	0	0	0	0	0	0	0	0	0	344	0	0	0	0	0	344	17	2
	93		62	0	0	0	0	0	0	0	0	0	0	0	0	0	0	0	62	3	1
	94		0	0	0	0	0	0	0	0	0	0	0	0	0	0	0	0	0	0	0
	95		0	0	0	0	0	0	0	0	0	0	0	0	0	0	0	0	0	0	0
97		0	0	0	0	0	0	0	0	0	0	0	0	0	0	0	0	0	0	0	
All		531	0	0	0	0	0	0	0	0	124	344	0	0	0	0	0	1000	50	9	
estd. no. of persons			27	0	0	0	0	0	0	0	6	17	0	0	0	0	0	50	X	X	
sample persons			5	0	0	0	0	0	0	0	2	2	0	0	0	0	0	9	X	X	

Table 1.18: Per 1000 distribution of persons aged 7 years and above among agricultural households by cross classification of PS during two halves of the agricultural year 2012-2013

Uttar pradesh		Size class of land possessed: All																	male	
PS	NIC	no. per 1000 of persons by PS during July – December 2012																	persons aged 7 years and above	
		11, 12, 21		31		41		42		51		81	91	92	93	94	95	97	all	estd.(00)
(1)	(2)	Agri-culture	Non-agri-culture	Agri-culture	Non-agri-culture	41	42	Agri-culture	Non-agri-culture	81	91	92	93	94	95	97	all	(19)	(20)	
no. per 1000 of persons by PS during January – June 2013	11, 12, 21	Agri-culture	424	5	0	2	3	0	1	5	3	4	2	0	1	0	2	453	180189	6892
		Non-agriculture	3	12	0	0	0	0	0	1	0	0	0	0	0	0	0	16	6295	188
	31	Agri-culture	0	0	0	0	0	0	0	0	0	0	0	0	0	0	0	0	67	12
		Non-agriculture	1	0	0	53	0	0	0	1	0	0	0	0	0	0	0	56	22246	325
	41		1	0	0	0	3	0	0	1	0	0	0	0	0	0	0	5	1951	73
	42		0	0	0	0	0	1	0	0	0	0	0	0	0	0	0	1	593	20
	51	Agri-culture	1	0	0	0	0	0	20	1	0	0	0	0	0	0	0	23	9101	183
		Non-agriculture	1	0	0	0	0	0	2	30	1	2	0	0	0	0	0	36	14425	390
	81		0	0	0	0	0	0	0	0	7	1	0	0	0	0	0	9	3482	95
	91		9	0	0	0	0	0	1	1	0	327	3	1	0	0	4	347	138132	4899
	92		3	0	0	0	0	0	0	0	1	3	10	0	0	0	1	19	7404	264
	93		1	0	0	0	0	0	0	0	0	0	0	3	0	0	0	4	1647	61
	94		0	0	0	0	0	0	0	0	0	0	0	0	3	0	0	4	1445	69
	95		1	0	0	0	0	0	0	0	0	0	0	0	0	1	0	1	592	43
97		2	0	0	0	0	0	0	0	0	4	0	0	0	0	17	23	9321	359	
All		448	17	1	55	6	2	24	41	11	342	17	4	5	2	24	1000	398125	13953	
estd. no. of persons		178420	6906	311	22019	2290	784	9733	16366	4361	136061	6716	1578	1865	636	9754	398125	X	X	
sample persons		6841	187	13	356	87	30	198	436	110	4835	223	68	87	42	433	13953	X	X	

Table 1.18: Per 1000 distribution of persons aged 7 years and above among agricultural households by cross classification of PS during two halves of the agricultural year 2012-2013

Uttar pradesh		Size class of land possessed: All																	female	
PS	NIC	no. per 1000 of persons by PS during July – December 2012																	persons aged 7 years and above	
		11, 12, 21		31		41	42	51		81	91	92	93	94	95	97	all	estd.(00)	sample	
(1)	(2)	(3)	(4)	(5)	(6)			(7)	(8)											(9)
no. per 1000 of persons by PS during January – June 2013	11, 12, 21	Agri-culture	87	3	0	1	0	0	0	0	0	9	8	3	0	0	0	111	40251	1135
		Non-agriculture	0	1	0	0	0	0	0	0	0	0	0	0	0	0	0	1	278	13
	31	Agri-culture	0	0	0	0	0	0	0	0	0	0	0	0	0	0	0	0	18	4
		Non-agriculture	0	0	0	4	0	0	0	0	0	0	0	0	0	0	0	4	1599	43
	41		1	0	0	0	0	0	0	0	0	0	0	0	0	0	0	2	700	13
	42		0	0	0	0	0	0	0	0	0	0	0	0	0	0	0	0	39	1
	51	Agri-culture	0	0	0	0	0	0	2	0	0	0	0	0	0	0	0	2	606	18
		Non-agriculture	0	0	0	0	0	0	0	2	0	0	0	0	0	0	0	3	975	26
	81		0	0	0	0	0	0	0	0	1	0	0	0	0	0	0	1	393	14
	91		3	0	0	0	0	0	0	0	0	287	13	3	0	0	7	314	113786	3840
	92		7	0	0	0	0	0	0	0	0	9	290	9	1	0	2	319	115646	4877
	93		6	1	0	0	0	0	0	0	0	1	11	183	0	0	0	203	73611	1705
	94		0	0	0	0	0	0	0	0	0	0	0	0	1	0	0	1	512	18
	95		0	0	0	0	0	0	0	0	0	0	0	0	0	2	0	2	836	40
97		0	0	0	0	0	0	0	0	0	1	2	2	0	0	26	32	11599	459	
All		106	4	0	5	1	0	2	3	1	309	326	201	3	2	36	1000	362432	12299	
estd. no. of persons			38445	1323	58	1860	198	86	585	1021	458	111996	118063	73029	1200	852	12916	362432	X	X
sample persons			1165	20	5	53	12	3	19	23	19	3776	4857	1768	45	44	480	12299	X	X

Table 1.18: Per 1000 distribution of persons aged 7 years and above among agricultural households by cross classification of PS during two halves of the agricultural year 2012-2013

Uttar pradesh		Size class of land possessed: All																	All	
PS	NIC	no. per 1000 of persons by PS during July – December 2012																	persons aged 7 years and above	
		11, 12, 21		31		41		42		51		81	91	92	93	94	95	97	all	estd.(00)
(1)	(2)	(3)	(4)	(5)	(6)	(7)	(8)	(9)	(10)	(11)	(12)	(13)	(14)	(15)	(16)	(17)	(18)	(19)	(20)	
no. per 1000 of persons by PS during January – June 2013	11, 12, 21	Agri-culture	264	4	0	1	2	0	1	3	1	6	5	2	1	0	1	290	220440	8027
		Non-agriculture	2	7	0	0	0	0	0	0	0	0	0	0	0	0	0	9	6573	201
	31	Agri-culture	0	0	0	0	0	0	0	0	0	0	0	0	0	0	0	0	86	16
		Non-agriculture	1	0	0	30	0	0	0	1	0	0	0	0	0	0	0	31	23846	368
	41		1	0	0	0	1	0	0	0	0	0	0	0	0	0	0	3	2650	86
	42		0	0	0	0	0	1	0	0	0	0	0	0	0	0	0	1	632	21
	51	Agri-culture	1	0	0	0	0	0	11	0	0	0	0	0	0	0	0	13	9706	201
		Non-agriculture	1	0	0	0	0	0	1	17	0	1	0	0	0	0	0	20	15400	416
	81		0	0	0	0	0	0	0	0	4	1	0	0	0	0	5	3875	109	
	91		6	0	0	0	0	0	0	0	0	308	8	2	0	0	5	331	251918	8739
	92		5	0	0	0	0	0	0	0	0	6	143	4	1	0	1	162	123050	5141
	93		3	0	0	0	0	0	0	0	0	1	5	89	0	0	0	99	75258	1766
	94		0	0	0	0	0	0	0	0	0	0	0	0	2	0	0	3	1956	87
	95		0	0	0	0	0	0	0	0	0	0	0	0	0	1	0	2	1428	83
97		1	0	0	0	0	0	0	0	0	3	1	1	0	0	21	28	20920	818	
All		285	11	0	31	3	1	14	23	6	326	164	98	4	2	30	1000	760557	26252	
estd. no. of persons			216865	8229	369	23879	2489	870	10318	17387	4819	248057	124779	74607	3065	1488	22670	760557	X	X
sample persons			8006	207	18	409	99	33	217	459	129	8611	5080	1836	132	86	913	26252	X	X

Table 1.19: Per 1000 distribution of persons aged 7 years and above who stayed away from usual place of residence for 15 days or more for purpose of employment among agricultural households by size class of land possessed.

season: July 2012 - Dec 2012

male

State	Per 1000 distribution of persons who stayed away by size class of land possessed								persons aged 7 years and above		
	< 0.01	0.01 - 0.40	0.41 - 1.00	1.01 - 2.00	2.01 - 4.00	4.01 -	10	all sizes	no. per 1000 who stayed away	estd. (00)	Sample
(1)	(2)	(3)	(4)	(5)	(6)	(7)	(8)	(9)	(10)	(11)	(12)
Uttar pradesh	45	688	183	61	23	0	0	1000	84	398125	13953
estd. no. of persons (00)	11338	156254	137070	58620	33723	1097	24	398125	X	X	X
sample no. of persons	704	2579	2778	3976	3828	84	4	13953	X	X	X

Table 1.19: Per 1000 distribution of persons aged 7 years and above who stayed away from usual place of residence for 15 days or more for purpose of employment among agricultural households by size class of land possessed.

season: July 2012 - Dec 2012

female

State	Per 1000 distribution of persons who stayed away by size class of land possessed								persons aged 7 years and above		
	< 0.01	0.01 - 0.40	0.41 - 1.00	1.01 - 2.00	2.01 - 4.00	4.01 -	10	all sizes	no. per 1000 who stayed away	estd. (00)	Sample
(1)	(2)	(3)	(4)	(5)	(6)	(7)	(8)	(9)	(10)	(11)	(12)
Uttar pradesh	122	517	201	112	48	0	0	1000	4	362432	12299
estd. no. of persons (00)	10195	138929	130793	52822	28838	829	27	362432	X	X	X
sample no. of persons	617	2379	2462	3429	3333	74	5	12299	X	X	X

Table 1.19: Per 1000 distribution of persons aged 7 years and above who stayed away from usual place of residence for 15 days or more for purpose of employment among agricultural households by size class of land possessed.

season: July 2012 - Dec 2012

All

State	Per 1000 distribution of persons who stayed away by size class of land possessed								persons aged 7 years and above		
	< 0.01	0.01 - 0.40	0.41 - 1.00	1.01 - 2.00	2.01 - 4.00	4.01 -	10	all sizes	no. per 1000 who stayed away	estd. (00)	Sample
(1)	(2)	(3)	(4)	(5)	(6)	(7)	(8)	(9)	(10)	(11)	(12)
Uttar pradesh	48	681	184	63	24	0	0	1000	46	760557	26252
estd. no. of persons (00)	21533	295183	267863	111442	62560	1926	50	760557	X	X	X
sample no. of persons	1321	4958	5240	7405	7161	158	9	26252	X	X	X

Table 1.19: Per 1000 distribution of persons aged 7 years and above who stayed away from usual place of residence for 15 days or more for purpose of employment among agricultural households by size class of land possessed.

season:Jan 2013 - Jun 2013

male

State	Per 1000 distribution of persons who stayed away by size class of land possessed								persons aged 7 years and above		
	< 0.01	0.01 - 0.40	0.41 - 1.00	1.01 - 2.00	2.01 - 4.00	4.01 -	10	all sizes	no. per 1000 who stayed away	estd. (00)	Sample
(1)	(2)	(3)	(4)	(5)	(6)	(7)	(8)	(9)	(10)	(11)	(12)
Uttar pradesh	45	687	183	61	23	0	0	1000	84	398125	13953
estd. no. of persons (00)	11338	156254	137070	58620	33723	1097	24	398125	X	X	X
sample no. of persons	704	2579	2778	3976	3828	84	4	13953	X	X	X

Table 1.19: Per 1000 distribution of persons aged 7 years and above who stayed away from usual place of residence for 15 days or more for purpose of employment among agricultural households by size class of land possessed.

season:Jan 2013 - Jun 2013

female

State	Per 1000 distribution of persons who stayed away by size class of land possessed								persons aged 7 years and above		
	< 0.01	0.01 - 0.40	0.41 - 1.00	1.01 - 2.00	2.01 - 4.00	4.01 -	10	all sizes	no. per 1000 who stayed away	estd. (00)	Sample
(1)	(2)	(3)	(4)	(5)	(6)	(7)	(8)	(9)	(10)	(11)	(12)
Uttar pradesh	122	517	201	112	48	0	0	1000	4	362432	12299
estd. no. of persons (00)	10195	138929	130793	52822	28838	829	27	362432	X	X	X
sample no. of persons	617	2379	2462	3429	3333	74	5	12299	X	X	X

Table 1.19: Per 1000 distribution of persons aged 7 years and above who stayed away from usual place of residence for 15 days or more for purpose of employment among agricultural households by size class of land possessed.

season:Jan 2013 - Jun 2013

All

State	Per 1000 distribution of persons who stayed away by size class of land possessed								persons aged 7 years and above		
	< 0.01	0.01 - 0.40	0.41 - 1.00	1.01 - 2.00	2.01 - 4.00	4.01 -	10	all sizes	no. per 1000 who stayed away	estd. (00)	Sample
(1)	(2)	(3)	(4)	(5)	(6)	(7)	(8)	(9)	(10)	(11)	(12)
Uttar pradesh	48	681	184	63	24	0	0	1000	46	760557	26252
estd. no. of persons (00)	21533	295183	267863	111442	62560	1926	50	760557	X	X	X
sample no. of persons	1321	4958	5240	7405	7161	158	9	26252	X	X	X

Table 1.20 : Per 1000 distribution of persons aged 7 years and above who stayed away from usual place of residence for 15 days or more for purpose of employment among agricultural households by MPCE decile class

Gender: MALE

Season: July 2012 - Dec 2012

state	Per 1000 distribution of persons who stayed away by MPCE decile class											persons aged 7 years and above		
	1	2	3	4	5	6	7	8	9	10	all	no.per 1000 who stayed away	estd.(00)	Sample
1	2	3	4	5	6	7	8	9	10	11	12	13	14	15
Uttar Pradesh	56	81	56	59	104	396	60	63	49	76	1000	84	398125	13953
estd. no.of persons (00)	40300	39829	38656	38886	46306	27513	41837	39995	40689	44114	398125	X	X	X
sample no.of persons	884	1075	1225	1413	1563	540	1779	1854	1617	2003	13953	X	X	X

Table 1.20 : Per 1000 distribution of persons aged 7 years and above who stayed away from usual place of residence for 15 days or more for purpose of employment among agricultural households by MPCE decile class

Gender: FEMALE

Season: July 2012 - Dec 2012

state	Per 1000 distribution of persons who stayed away by MPCE decile class											persons aged 7 years and above		
	1	2	3	4	5	6	7	8	9	10	all	no.per 1000 who stayed away	estd.(00)	Sample
1	2	3	4	5	6	7	8	9	10	11	12	13	14	15
Uttar Pradesh	121	69	22	212	52	0	45	51	122	307	1000	4	362432	12299
estd. no.of persons (00)	35490	37260	35993	37393	40710	27466	35672	37239	40329	34880	362432	X	X	X
sample no.of persons	853	1017	1124	1257	1337	477	1546	1576	1428	1684	12299	X	X	X

Table 1.20 : Per 1000 distribution of persons aged 7 years and above who stayed away from usual place of residence for 15 days or more for purpose of employment among agricultural households by MPCE decile class

Gender: MALE + FEMALE

Season: July 2012 - Dec 2012

state	Per 1000 distribution of persons who stayed away by MPCE decile class											persons aged 7 years and above		
	1	2	3	4	5	6	7	8	9	10	all	no.per 1000 who stayed away	estd.(00)	Sample
1	2	3	4	5	6	7	8	9	10	11	12	13	14	15
Uttar Pradesh	58	80	54	65	102	381	59	63	52	85	1000	46	760557	26252
estd. no.of persons (00)	75789	77089	74648	76278	87016	54979	77508	77237	81018	78994	760557	X	X	X
sample no.of persons	1737	2092	2349	2670	2901	1017	3326	3430	3043	3687	26252	X	X	X

Table 1.20 : Per 1000 distribution of persons aged 7 years and above who stayed away from usual place of residence for 15 days or more for purpose of employment among agricultural households by MPCE decile class

Gender: MALE		Season: Jan 2013 - Jun 2013												
state	Per 1000 distribution of persons who stayed away by MPCE decile class											persons aged 7 years and above		
	1	2	3	4	5	6	7	8	9	10	all	no.per 1000 who stayed away	estd.(00)	Sample
1	2	3	4	5	6	7	8	9	10	11	12	13	14	15
Uttar Pradesh	56	80	56	59	102	399	60	63	49	76	1000	84	398125	13953
estd. no.of persons (00)	40300	39404	39081	38885	40570	33249	41837	39995	40199	44606	398125	X	X	X
sample no.of persons	884	1069	1231	1413	1350	754	1779	1854	1600	2019	13953	X	X	X

Table 1.20 : Per 1000 distribution of persons aged 7 years and above who stayed away from usual place of residence for 15 days or more for purpose of employment among agricultural households by MPCE decile class

Gender: FEMALE		Season: Jan 2013 - Jun 2013												
state	Per 1000 distribution of persons who stayed away by MPCE decile class											persons aged 7 years and above		
	1	2	3	4	5	6	7	8	9	10	all	no.per 1000 who stayed away	estd.(00)	Sample
1	2	3	4	5	6	7	8	9	10	11	12	13	14	15
Uttar Pradesh	121	69	22	212	52	0	45	51	122	307	1000	4	362432	12299
estd. no.of persons (00)	35490	36096	37156	37393	34262	33915	35671	37239	39828	35383	362432	X	X	X
sample no.of persons	853	1009	1132	1257	1156	658	1547	1576	1413	1698	12299	X	X	X

Table 1.20 : Per 1000 distribution of persons aged 7 years and above who stayed away from usual place of residence for 15 days or more for purpose of employment among agricultural households by MPCE decile class

Gender: MALE + FEMALE		Season: Jan 2013 - Jun 2013												
state	Per 1000 distribution of persons who stayed away by MPCE decile class											persons aged 7 years and above		
	1	2	3	4	5	6	7	8	9	10	all	no.per 1000 who stayed away	estd.(00)	Sample
1	2	3	4	5	6	7	8	9	10	11	12	13	14	15
Uttar Pradesh	58	79	54	65	100	383	59	63	52	85	1000	46	760557	26252
estd. no.of persons (00)	75789	75500	76237	76278	74831	67164	77508	77233	80027	79989	760557	X	X	X
sample no.of persons	1737	2078	2363	2670	2506	1412	3326	3430	3013	3717	26252	X	X	X

Table 1.21: Per 1000 distribution of persons aged 7 years and above who stayed away from usual place of residence for 15 days or more for purpose of employment among agricultural households by major source of household income.

season: July 2012 - Dec 2012

male

State	per 1000 distribution of persons who stayed away by major source of household income							persons aged 7 years and above		
	cultivation	livestock	other agricultural activity	non-agricultural enterprises	wage/ salaried employment	others	all	no. per 1000 who stayed away	estd. (00)	sample
(1)	(2)	(3)	(4)	(5)	(6)	(7)	(8)	(9)	(10)	(11)
Uttar pradesh	347	5	10	31	563	44	1000	84	398125	13953
estd. no. of persons (00)	292214	7419	4069	7906	75301	11216	398125	X	X	X
sample no. of persons	11465	327	111	242	1550	258	13953	X	X	X

Table 1.21: Per 1000 distribution of persons aged 7 years and above who stayed away from usual place of residence for 15 days or more for purpose of employment among agricultural households by major source of household income.

season: July 2012 - Dec 2012

female

State	per 1000 distribution of persons who stayed away by major source of household income							persons aged 7 years and above		
	cultivation	livestock	other agricultural activity	non-agricultural enterprises	wage/ salaried employment	others	all	no. per 1000 who stayed away	estd. (00)	sample
(1)	(2)	(3)	(4)	(5)	(6)	(7)	(8)	(9)	(10)	(11)
Uttar pradesh	442	59	131	4	266	97	1000	4	362432	12299
estd. no. of persons (00)	264469	6697	4092	9637	67485	10052	362432	X	X	X
sample no. of persons	10019	290	95	234	1374	287	12299	X	X	X

Table 1.21: Per 1000 distribution of persons aged 7 years and above who stayed away from usual place of residence for 15 days or more for purpose of employment among agricultural households by major source of household income.

season: July 2012 - Dec 2012

All

State	per 1000 distribution of persons who stayed away by major source of household income							persons aged 7 years and above		
	cultivation	livestock	other agricultural activity	non-agricultural enterprises	wage/ salaried employment	others	all	no. per 1000 who stayed away	estd. (00)	sample
(1)	(2)	(3)	(4)	(5)	(6)	(7)	(8)	(9)	(10)	(11)
Uttar pradesh	351	7	15	30	552	46	1000	46	760557	26252
estd. no. of persons (00)	556683	14116	8161	17543	142786	21268	760557	X	X	X
sample no. of persons	21484	617	206	476	2924	545	26252	X	X	X

Table 1.21: Per 1000 distribution of persons aged 7 years and above who stayed away from usual place of residence for 15 days or more for purpose of employment among agricultural households by major source of household income.

Season: Jan 2013 - Jun 2013

male

State	per 1000 distribution of persons who stayed away by major source of household income							persons aged 7 years and above		
	cultivation	livestock	other agricultural activity	non-agricultural enterprises	wage/ salaried employment	others	all	no. per 1000 who stayed away	estd. (00)	sample
(1)	(2)	(3)	(4)	(5)	(6)	(7)	(8)	(9)	(10)	(11)
Uttar pradesh	346	5	10	31	564	44	1000	84	398125	13953
estd. no. of persons (00)	292216	7419	4069	7903	75301	11216	398125	X	X	X
sample no. of persons	11464	327	112	242	1550	258	13953	X	X	X

Table 1.21: Per 1000 distribution of persons aged 7 years and above who stayed away from usual place of residence for 15 days or more for purpose of employment among agricultural households by major source of household income.

Season: Jan 2013 - Jun 2013								female		
State	per 1000 distribution of persons who stayed away by major source of household income							persons aged 7 years and above		
	cultivation	livestock	other agricultural activity	non-agricultural enterprises	wage/ salaried employment	others	all	no. per 1000 who stayed away	estd. (00)	sample
(1)	(2)	(3)	(4)	(5)	(6)	(7)	(8)	(9)	(10)	(11)
Uttar pradesh	442	59	131	4	266	97	1000	4	362432	12299
estd. no. of persons (00)	264470	6697	4092	9636	67485	10052	362432	X	X	X
sample no. of persons	10018	290	95	235	1374	287	12299	X	X	X

Table 1.21: Per 1000 distribution of persons aged 7 years and above who stayed away from usual place of residence for 15 days or more for purpose of employment among agricultural households by major source of household income.

Season: Jan 2013 - Jun 2013								All		
State	per 1000 distribution of persons who stayed away by major source of household income							persons aged 7 years and above		
	cultivation	livestock	other agricultural activity	non-agricultural enterprises	wage/ salaried employment	others	all	no. per 1000 who stayed away	estd. (00)	sample
(1)	(2)	(3)	(4)	(5)	(6)	(7)	(8)	(9)	(10)	(11)
Uttar pradesh	350	7	15	30	552	46	1000	46	760557	26252
estd. no. of persons (00)	556686	14116	8162	17539	142786	21268	760557	X	X	X
sample no. of persons	21482	617	207	477	2924	545	26252	X	X	X

Table 1.22: No. per 1000 of persons aged 7 years and above who stayed away from usual place of residence for 15 days or more for purpose of employment among agricultural households in each activity category of PS.

		Season:july 2012 - dec 2012															male	
State	no. per 1000 of persons who stayed away in each activity category of PS																persons aged 7 years and above	
	11, 12, 21		31		41	42	51		81	91	92	93	94	95	97	all	estd. (00)	sample
	Agri-culture	Non-agri-culture	Agri-culture	Non-agri-culture			Agri-culture	Non-agri-culture										
(1)	(2)	(3)	(4)	(5)	(6)	(7)	(8)	(9)	(11)	(12)	(13)	(14)	(15)	(16)	(17)	(18)	(19)	(20)
Uttar pradesh	46	111	94	714	117	60	127	268	277	11	1	4	8	0	29	84	398125	13953
estd. no. of persons (00)	178420	6906	311	22019	2290	784	9733	16366	4361	136061	6716	1578	1865	636	10079	398125	X	X
sample no. of persons	6841	187	13	356	87	30	198	436	110	4835	223	68	87	42	440	13953	X	X

Table 1.22: No. per 1000 of persons aged 7 years and above who stayed away from usual place of residence for 15 days or more for purpose of employment among agricultural households in each activity category of PS.

		Season:july 2012 - dec 2012															female	
State	no. per 1000 of persons who stayed away in each activity category of PS																persons aged 7 years and above	
	11, 12, 21		31		41	42	51		81	91	92	93	94	95	97	all	estd. (00)	sample
	Agri-culture	Non-agri-culture	Agri-culture	Non-agri-culture			Agri-culture	Non-agri-culture										
(1)	(2)	(3)	(4)	(5)	(6)	(7)	(8)	(9)	(11)	(12)	(13)	(14)	(15)	(16)	(17)	(18)	(19)	(20)
Uttar pradesh	16	0	95	46	0	0	9	334	0	1	1	0	0	0	0	4	362432	12299
estd. no. of persons (00)	38445	1323	58	1860	198	86	585	1021	458	111996	118063	73029	1200	852	13258	362432	X	X
sample no. of persons	1165	20	5	53	12	3	19	23	19	3776	4857	1768	45	44	490	12299	X	X

Table 1.22: No. per 1000 of persons aged 7 years and above who stayed away from usual place of residence for 15 days or more for purpose of employment among agricultural households in each activity category of PS.

Season:july 2012 - dec 2012																	All	
State	no. per 1000 of persons who stayed away in each activity category of PS																persons aged 7 years and above	
	11, 12, 21		31		41	42	51		81	91	92	93	94	95	97	all	estd. (00)	sample
	Agri-culture	Non-agri-culture	Agri-culture	Non-agri-culture			Agri-culture	Non-agri-culture										
(1)	(2)	(3)	(4)	(5)	(6)	(7)	(8)	(9)	(11)	(12)	(13)	(14)	(15)	(16)	(17)	(18)	(19)	(20)
Uttar pradesh	40	94	95	662	108	54	121	272	251	6	1	1	5	0	13	46	760557	26252
estd. no. of persons (00)	216865	8229	369	23879	2488	870	10318	17387	4819	248057	124779	74607	3065	1488	23337	760557	X	X
sample no. of persons	8006	207	18	409	99	33	217	459	129	8611	5080	1836	132	86	930	26252	X	X

Table 1.22: No. per 1000 of persons aged 7 years and above who stayed away from usual place of residence for 15 days or more for purpose of employment among agricultural households in each activity category of PS.

Season: Jan 2013 - Jun 2013																	male	
State	no. per 1000 of persons who stayed away in each activity category of PS																persons aged 7 years and above	
	11, 12, 21		31		41	42	51		81	91	92	93	94	95	97	all	estd. (00)	sample
	Agri-culture	Non-agri-culture	Agri-culture	Non-agri-culture			Agri-culture	Non-agri-culture										
(1)	(2)	(3)	(4)	(5)	(6)	(7)	(8)	(9)	(11)	(12)	(13)	(14)	(15)	(16)	(17)	(18)	(19)	(20)
Uttar pradesh	46	111	94	714	117	60	123	268	277	11	1	4	8	0	29	84	398125	13953
estd. no. of persons (00)	178420	6906	311	22019	2290	784	9688	16366	4361	136057	6716	1578	1865	636	10128	398125	X	X
sample no. of persons	6841	187	13	356	87	30	197	436	110	4833	223	68	87	42	443	13953	X	X

Table 1.22: No. per 1000 of persons aged 7 years and above who stayed away from usual place of residence for 15 days or more for purpose of employment among agricultural households in each activity category of PS.

Season: Jan 2013 - Jun 2013																	female	
State	no. per 1000 of persons who stayed away in each activity category of PS																persons aged 7 years and above	
	11, 12, 21		31		41	42	51		81	91	92	93	94	95	97	all	estd. (00)	sample
	Agri-culture	Non-agri-culture	Agri-culture	Non-agri-culture			Agri-culture	Non-agri-culture										
(1)	(2)	(3)	(4)	(5)	(6)	(7)	(8)	(9)	(11)	(12)	(13)	(14)	(15)	(16)	(17)	(18)	(19)	(20)
Uttar pradesh	16	0	95	46	0	0	9	334	0	1	1	0	0	0	0	4	362432	12299
estd. no. of persons (00)	38445	1323	58	1860	198	86	585	1021	458	111991	118061	72793	1200	852	13499	362432	X	X
sample no. of persons	1165	20	5	53	12	3	19	23	19	3775	4856	1765	45	44	495	12299	X	X

Table 1.22: No. per 1000 of persons aged 7 years and above who stayed away from usual place of residence for 15 days or more for purpose of employment among agricultural households in each activity category of PS.

Season: Jan 2013 - Jun 2013																	All	
State	no. per 1000 of persons who stayed away in each activity category of PS																persons aged 7 years and above	
	11, 12, 21		31		41	42	51		81	91	92	93	94	95	97	all	estd. (00)	sample
	Agri-culture	Non-agri-culture	Agri-culture	Non-agri-culture			Agri-culture	Non-agri-culture										
(1)	(2)	(3)	(4)	(5)	(6)	(7)	(8)	(9)	(11)	(12)	(13)	(14)	(15)	(16)	(17)	(18)	(19)	(20)
Uttar pradesh	40	94	95	662	108	54	117	272	251	6	1	1	5	0	12	46	760557	26252
estd. no. of persons (00)	216865	8229	369	23879	2489	870	10274	17387	4819	248048	124776	74371	3065	1488	23627	760557	X	X
sample no. of persons	8006	207	18	409	99	33	216	459	129	8608	5079	1833	132	86	938	26252	X	X

Table 1.23: Average monthly income and consumption (in Rs) expenditure per agricultural household by state for each size class of land possessed.

Uttar pradesh									
season:july-dec,2012									
scheduled tribe									
size class of land possessed (hectares)	income from wages (col. 13 of bl. 4)	net receipt from purchase and sale of productive assets (item 15, col. 6 of bl. 10)	net receipt from culti-vation (col.18, item 99, Bl 5a -col.8 of item 19 of Bl 6)	net receipt from farming of animals (col.14, item 9, Bl. 7-item 14, col.6 of bl. 8)	net receipt from non-farm business (item 99, col. 6 of bl. 9)	total income [(2)+(4)+(5) + (6)]	total consumption expenditure	agricultural households	
								estd. (00)	sample
(1)	(2)	(3)	(4)	(5)	(6)	(7)	(8)	(9)	(10)
< 0.01	754.84	0.4	16.06	157.49	525	1453.39	2482.98	94	11
0.01 - 0.40	744.64	21.93	695.81	12918.12	0	14358.57	3874.93	856	26
0.40 - 1.00	1860.13	53.55	2427.88	105.08	0	4393.09	10464.7	2334	29
1.01 - 2.00	2091.39	2306.49	4419.81	20.33	0	6531.53	5160.01	229	13
2.01 - 4.00	283.86	350.26	12168.25	-22.02	0	12430.09	6586.03	101	18
4.01 - 10.00	0	0	0	0	0	0	0	0	0
10.00 +	0	0	0	0	0	0	0	0	0
all sizes	1537.61	195.77	2354.2	3133.7	13.61	7039.11	8251.34	3614	97
estd. no. of hhs (00)	1805	1558	3467	2004	20	3614	3614	X	X
sample no. of hhs	35	23	85	34	1	97	97	X	X

Table 1.23: Average monthly income and consumption (in Rs) expenditure per agricultural household by state for each size class of land possessed.

Uttar pradesh									
season:july-dec,2012									
scheduled caste									
size class of land possessed (hectares)	income from wages (col. 13 of bl. 4)	net receipt from purchase and sale of productive assets (item 15, col. 6 of bl. 10)	net receipt from culti-vation (col.18, item 99, Bl 5a -col.8 of item 19 of Bl 6)	net receipt from farming of animals (col.14, item 9, Bl. 7-item 14, col.6 of bl. 8)	net receipt from non-farm business (item 99, col. 6 of bl. 9)	total income [(2)+(4)+(5) + (6)]	total consumption expenditure	agricultural households	
								estd. (00)	sample
(1)	(2)	(3)	(4)	(5)	(6)	(7)	(8)	(9)	(10)
< 0.01	2866.97	186.95	4.67	663.9	4512.88	8048.42	4952.58	2004	92
0.01 - 0.40	1475.79	93.96	874.37	798.16	296.95	3445.27	4638.07	15762	301
0.40 - 1.00	578.97	21.37	2617.96	-800.46	23.63	2420.1	4940.87	10452	165
1.01 - 2.00	289.61	469.13	7443.57	745.42	92.04	8570.65	5612.36	2085	140
2.01 - 4.00	792.84	650.73	16878.07	148.2	40.16	17859.26	6235.24	565	75
4.01 - 10.00	3357.75	0	3900.7	-1197.8	1597.07	7657.72	6223.44	10	2
10.00 +	0	0	0	0	0	0	0	0	0
all sizes	1170.52	110.91	2145.28	232.24	459.97	4008	4856.47	30878	775
estd. no. of hhs (00)	11426	8225	27941	13054	1182	30735	30878	X	X
sample no. of hhs	289	208	660	372	31	772	775	X	X

Table 1.23: Average monthly income and consumption (in Rs) expenditure per agricultural household by state for each size class of land possessed.

Uttar pradesh		season:july-dec,2012			other backward class			agricultural households	
size class of land possessed (hectares)	income from wages (col. 13 of bl. 4)	net receipt from purchase and sale of productive assets (item 15, col. 6 of bl. 10)	net receipt from culti-vation (col.18, item 99, Bl 5a -col.8 of item 19 of Bl 6)	net receipt from farming of animals (col.14, item 9, Bl. 7-item 14, col.6 of bl. 8)	net receipt from non-farm business (item 99, col. 6 of bl. 9)	total income [(2)+(4)+(5) + (6)]	total consumption expenditure	estd. (00)	sample
(1)	(2)	(3)	(4)	(5)	(6)	(7)	(8)	(9)	(10)
< 0.01	2539.4	161.58	24.63	874.85	587.86	4026.74	4649.65	2641	159
0.01 - 0.40	2576.36	113.18	956.85	1944.42	313.62	5791.24	4956.66	36970	585
0.40 - 1.00	1480.11	334.78	3343.75	1761.79	594.34	7179.99	6572.15	29910	560
1.01 - 2.00	767.1	295.79	7903.15	4032.56	169.37	12872.18	7535.72	11609	703
2.01 - 4.00	839.32	836.08	15350.88	2106.91	574.41	18871.51	9645.69	4875	553
4.01 - 10.00	0	31678.75	19397.84	968.73	0	20366.57	14364	188	11
10.00 +	0	324.24	87745.4	0	0	87745.4	21220.4	17	2
all sizes	1846.89	325.97	3563.46	2136.15	413.99	7960.49	6144	86210	2573
estd. no. of hhs (00)	27409	23331	80751	43034	2920	85447	86210	X	X
sample no. of hhs	585	693	2347	1384	89	2554	2573	X	X

Table 1.23: Average monthly income and consumption (in Rs) expenditure per agricultural household by state for each size class of land possessed.

Uttar pradesh		season:july-dec,2012			others			agricultural households	
size class of land possessed (hectares)	income from wages (col. 13 of bl. 4)	net receipt from purchase and sale of productive assets (item 15, col. 6 of bl. 10)	net receipt from culti-vation (col.18, item 99, Bl 5a -col.8 of item 19 of Bl 6)	net receipt from farming of animals (col.14, item 9, Bl. 7-item 14, col.6 of bl. 8)	net receipt from non-farm business (item 99, col. 6 of bl. 9)	total income [(2)+(4)+(5) + (6)]	total consumption expenditure	estd. (00)	sample
(1)	(2)	(3)	(4)	(5)	(6)	(7)	(8)	(9)	(10)
< 0.01	4940.89	-42.82	19.57	766.49	949.52	6676.47	5334.23	535	44
0.01 - 0.40	2785.29	141.76	948.7	1351.13	2538.89	7624.01	5386.38	11916	184
0.40 - 1.00	1923.46	277.75	4423.78	1393.98	520.17	8261.4	7231.42	10354	280
1.01 - 2.00	756.2	2161.06	8771.75	1210.53	288.37	11026.85	8219.84	6893	460
2.01 - 4.00	1332.2	1113.19	13012.82	3267.54	181.93	17794.5	10258.2	4513	479
4.01 - 10.00	2994.32	198.03	17231.93	303.48	0	20529.73	11080.4	65	13
10.00 +	0	1250	38130	0	0	38130	12000	3	1
all sizes	1959.38	714.13	5179.52	1576.93	1136.44	9852.27	7165.44	34278	1461
estd. no. of hhs (00)	9753	8177	31289	16612	2206	34103	34278	X	X
sample no. of hhs	288	378	1399	657	53	1456	1461	X	X

Table 1.23: Average monthly income and consumption (in Rs) expenditure per agricultural household by state for each size class of land possessed.

Uttar pradesh		season:july-dec,2012					All		
size class of land possessed (hectares)	income from wages (col. 13 of bl. 4)	net receipt from purchase and sale of productive assets (item 15, col. 6 of bl. 10)	net receipt from culti-vation (col.18, item 99, Bl 5a -col.8 of item 19 of Bl 6)	net receipt from farming of animals (col.14, item 9, Bl. 7-item 14, col.6 of bl. 8)	net receipt from non-farm business (item 99, col. 6 of bl. 9)	total income [(2)+(4)+(5) + (6)]	total consumption expenditure	agricultural households	
								estd. (00)	sample
(1)	(2)	(3)	(4)	(5)	(6)	(7)	(8)	(9)	(10)
< 0.01	2875.61	147.64	16.38	770.94	2115.22	5778.15	4795.67	5274	306
0.01 - 0.40	2325.59	112.56	932.11	1704.15	710.31	5672.14	4944.02	65504	1096
0.40 - 1.00	1405.81	249.52	3371.25	1112.29	441.27	6330.61	6550.66	53049	1034
1.01 - 2.00	730.24	952.94	8106.41	2724.7	199.17	11760.52	7543.48	20816	1316
2.01 - 4.00	1052.36	945.17	14355.05	2496.45	362.44	18266.3	9698.28	10055	1125
4.01 - 10.00	859.08	22778.87	18300.36	726.12	58.18	19943.74	13259.5	262	26
10.00 +	0	465.96	80150.09	0	0	80150.09	19808.9	20	3
all sizes	1729.8	365.93	3610.14	1656.39	573.6	7569.94	6162.54	154980	4906
estd. no. of hhs (00)	50393	41292	143448	74704	6328	153900	154980	X	X
sample no. of hhs	1197	1302	4491	2447	174	4879	4906	X	X

Table 1.23: Average monthly income and consumption (in Rs) expenditure per agricultural household by state for each size class of land possessed.

Uttar pradesh									
season:jan-june,2013									
scheduled tribe									
size class of land possessed (hectares)	income from wages (col. 13 of bl. 4)	net receipt from purchase and sale of productive assets (item 15, col. 6 of bl. 10)	net receipt from culti-vation (col.18, item 99, Bl 5a -col.8 of item 19 of Bl 6)	net receipt from farming of animals (col.14, item 9, Bl. 7-item 14, col.6 of bl. 8)	net receipt from non-farm business (item 99, col. 6 of bl. 9)	total income [(2)+(4)+(5) + (6)]	total consumption expenditure	agricultural households	
								estd. (00)	sample
(1)	(2)	(3)	(4)	(5)	(6)	(7)	(8)	(9)	(10)
< 0.01	811.08	27.37	12.39	312.73	0	1136.19	3065.31	94	11
0.01 - 0.40	839.25	118.51	1162.74	3214.31	0	5216.3	5159.59	856	26
0.40 - 1.00	1109.74	381.75	4072.83	-160.77	0	5021.8	4854.92	2334	29
1.01 - 2.00	1496.76	688.74	4882.47	-310.55	0	6068.69	6873.6	229	13
2.01 - 4.00	283.86	39.37	8606.08	285.3	0	9175.24	6691.61	101	18
4.01 - 10.00	0	0	0	0	0	0	0	0	0
10.00 +	0	0	0	0	0	0	0	0	0
all sizes	1039.28	320.04	3456.36	654.28	0	5149.92	5060.13	3614	97
estd. no. of hhs (00)	1802	1633	3450	2040	0	3588	3614	X	X
sample no. of hhs	32	22	86	33	0	96	97	X	X

Table 1.23: Average monthly income and consumption (in Rs) expenditure per agricultural household by state for each size class of land possessed.

Uttar pradesh									
season:jan-june,2013									
scheduled caste									
size class of land possessed (hectares)	income from wages (col. 13 of bl. 4)	net receipt from purchase and sale of productive assets (item 15, col. 6 of bl. 10)	net receipt from culti-vation (col.18, item 99, Bl 5a -col.8 of item 19 of Bl 6)	net receipt from farming of animals (col.14, item 9, Bl. 7-item 14, col.6 of bl. 8)	net receipt from non-farm business (item 99, col. 6 of bl. 9)	total income [(2)+(4)+(5) + (6)]	total consumption expenditure	agricultural households	
								estd. (00)	sample
(1)	(2)	(3)	(4)	(5)	(6)	(7)	(8)	(9)	(10)
< 0.01	2079.75	75.9	5.57	-465.54	3617.82	5237.6	5232.55	2004	92
0.01 - 0.40	1516.64	136.08	1014.74	725.05	206.32	3462.75	4862.26	15762	301
0.40 - 1.00	655.72	157.68	2991.95	413.22	33.24	4094.14	5303.49	10452	165
1.01 - 2.00	364.18	126.84	6902.76	2015.54	83.94	9366.42	5956.81	2085	140
2.01 - 4.00	771.75	878.03	11946.57	68.66	7.41	12794.39	6735	565	75
4.01 - 10.00	3357.75	0	26838.19	0	0	30195.94	6270.7	10	2
10.00 +	0	0	0	0	0	0	0	0	0
all sizes	1170.9	152.39	2223.99	617.12	357.22	4369.22	5144.24	30878	775
estd. no. of hhs (00)	10676	9346	27826	13537	1069	30319	30878	X	X
sample no. of hhs	278	223	660	347	26	759	775	X	X

Table 1.23: Average monthly income and consumption (in Rs) expenditure per agricultural household by state for each size class of land possessed.

Uttar pradesh									
season:jan-june,2013									
other backward class									
size class of land possessed (hectares)	income from wages (col. 13 of bl. 4)	net receipt from purchase and sale of productive assets (item 15, col. 6 of bl. 10)	net receipt from culti-vation (col.18, item 99, Bl 5a -col.8 of item 19 of Bl 6)	net receipt from farming of animals (col.14, item 9, Bl. 7-item 14, col.6 of bl. 8)	net receipt from non-farm business (item 99, col. 6 of bl. 9)	total income [(2)+(4)+(5) + (6)]	total consumption expenditure	agricultural households	
(1)	(2)	(3)	(4)	(5)	(6)	(7)	(8)	estd. (00)	sample
< 0.01	2067.82	164.12	78.35	534.31	584.54	3265.02	4849.63	2641	159
0.01 - 0.40	2755.69	152.38	988.24	1812.36	239.43	5795.72	6282.29	36970	585
0.40 - 1.00	2633.38	88.74	3912.77	1687.06	53.59	8286.8	6954.93	29910	560
1.01 - 2.00	873.16	401.79	7908.62	3674.16	73.44	12529.37	7924.04	11609	703
2.01 - 4.00	739.63	769.52	16057.93	2101.33	126.24	19025.13	9830.07	4875	553
4.01 - 10.00	0	131.01	25444.79	915.72	0	26360.51	21912.3	188	11
10.00 +	0	1333.55	82400.27	410.31	0	82810.58	24005.9	17	2
all sizes	2318.1	199.33	3828.84	1994.55	156.2	8297.69	6974.04	86210	2573
estd. no. of hhs (00)	24898	24883	81371	41543	2209	84901	86210	X	X
sample no. of hhs	532	779	2379	1343	80	2552	2573	X	X

Table 1.23: Average monthly income and consumption (in Rs) expenditure per agricultural household by state for each size class of land possessed.

Uttar pradesh		season:jan-june,2013			others				
size class of land possessed (hectares)	income from wages (col. 13 of bl. 4)	net receipt from purchase and sale of productive assets (item 15, col. 6 of bl. 10)	net receipt from culti-vation (col.18, item 99, Bl 5a -col.8 of item 19 of Bl 6)	net receipt from farming of animals (col.14, item 9, Bl. 7-item 14, col.6 of bl. 8)	net receipt from non-farm business (item 99, col. 6 of bl. 9)	total income [(2)+(4)+(5) + (6)]	total consumption expenditure	agricultural households	
(1)	(2)	(3)	(4)	(5)	(6)	(7)	(8)	estd. (00)	sample
< 0.01	4190.14	225.99	53.84	1281.83	10.1	5535.91	6268.62	535	44
0.01 - 0.40	3229.31	49	796.96	1785.61	332.65	6144.53	5901.55	11916	184
0.40 - 1.00	1608.86	75.54	3591.28	912.67	294.02	6406.83	6930.04	10354	280
1.01 - 2.00	1101.57	318.79	8161.38	920.13	664.39	10847.47	8210.73	6893	460
2.01 - 4.00	1274.96	6231.27	13590.18	1583.66	108.93	16557.72	10029.9	4513	479
4.01 - 10.00	3268.86	858.64	55107.08	341.11	0	58717.05	12655.1	65	13
10.00 +	0	4250	99333.33	0	0	99333.33	16000	3	1
all sizes	2069.42	929.97	4906.03	1310.57	352.55	8638.56	7239.5	34278	1461
estd. no. of hhs (00)	9673	9013	30622	16449	1779	33640	34278	X	X
sample no. of hhs	270	364	1378	638	39	1443	1461	X	X

Table 1.23: Average monthly income and consumption (in Rs) expenditure per agricultural household by state for each size class of land possessed.

Uttar pradesh		season:jan-june,2013					All			
size class of land possessed (hectares)	income from wages (col. 13 of bl. 4)	net receipt from purchase and sale of productive assets (item 15, col. 6 of bl. 10)	net receipt from culti-vation (col.18, item 99, Bl 5a -col.8 of item 19 of Bl 6)	net receipt from farming of animals (col.14, item 9, Bl. 7-item 14, col.6 of bl. 8)	net receipt from non-farm business (item 99, col. 6 of bl. 9)	total income [(2)+(4)+(5) + (6)]	total consumption expenditure	agricultural households		
								estd. (00)	sample	
(1)	(2)	(3)	(4)	(5)	(6)	(7)	(8)	(9)	(10)	
< 0.01	2265.14	134.43	47.03	226.12	1668.82	4207.11	5107.3	5274	306	
0.01 - 0.40	2518.64	129.21	962.1	1564.19	245.29	5290.22	5913.09	65504	1096	
0.40 - 1.00	1976.73	112.64	3675.64	1203.65	94.15	6950.17	6532.31	53049	1034	
1.01 - 2.00	904.68	349.92	7858.27	2552.23	269.37	11584.55	7810.38	20816	1316	
2.01 - 4.00	977.14	3219.97	14644.2	1736.5	110.52	17468.37	9714.33	10055	1125	
4.01 - 10.00	926.63	305.27	32793.97	740.97	0	34461.57	19064.7	262	26	
10.00 +	0	1780.01	84992.44	347.5	0	85339.94	22780.3	20	3	
all sizes	2004.71	354.4	3738.66	1537.58	236.04	7516.98	6623.55	154980	4906	
estd. no. of hhs (00)	47050	44875	143268	73569	5057	152448	154980	X	X	
sample no. of hhs	1112	1388	4503	2361	145	4850	4906	X	X	

Table 1.23: Average monthly income and consumption (in Rs) expenditure per agricultural household by state for each size class of land possessed.

size class of land possessed (hectares)	Uttar pradesh					season:combined		scheduled tribe	
	income from wages (col. 13 of bl. 4)	net receipt from purchase and sale of productive assets (item 15, col. 6 of bl. 10)	net receipt from culti-vation (col.18, item 99, BI 5a -col.8 of item 19 of BI 6)	net receipt from farming of animals (col.14, item 9, Bl. 7-item 14, col.6 of bl. 8)	net receipt from non-farm business (item 99, col. 6 of bl. 9)	total income [(2)+(4)+(5) + (6)]	total consumption expenditure	agricultural households estd. (00)	sample
(1)	(2)	(3)	(4)	(5)	(6)	(7)	(8)	(9)	(10)
< 0.01	782.96	13.88	14.23	222.17	306.25	1325.61	2691.41	94	11
0.01 - 0.40	791.94	70.22	929.28	8874.87	0	10596.08	4410.2	856	26
0.40 - 1.00	1484.94	217.65	3250.35	-5.69	0	4729.6	8127.32	2334	29
1.01 - 2.00	1794.07	1497.61	4651.14	-117.54	0	6327.68	5874	229	13
2.01 - 4.00	283.86	194.81	10387.17	106.03	0	10777.05	6416.95	101	18
4.01 - 10.00	0	0	0	0	0	0	0	0	0
10.00 +	0	0	0	0	0	0	0	0	0
all sizes	1288.44	257.91	2905.28	2100.61	7.94	6302.27	6914.81	3614	97
estd. no. of hhs (00)	1880	1856	3476	2181	20	3614	3614	X	X
sample no. of hhs	37	32	87	39	1	97	97	X	X

Table 1.23: Average monthly income and consumption (in Rs) expenditure per agricultural household by state for each size class of land possessed.

Uttar pradesh		season:combined				scheduled caste		agricultural households	
size class of land possessed (hectares)	income from wages (col. 13 of bl. 4)	net receipt from purchase and sale of productive assets (item 15, col. 6 of bl. 10)	net receipt from culti-vation (col.18, item 99, Bl 5a -col.8 of item 19 of Bl 6)	net receipt from farming of animals (col.14, item 9, Bl. 7-item 14, col.6 of bl. 8)	net receipt from non-farm business (item 99, col. 6 of bl. 9)	total income [(2)+(4)+(5) + (6)]	total consumption expenditure	estd. (00)	sample
(1)	(2)	(3)	(4)	(5)	(6)	(7)	(8)	(9)	(10)
< 0.01	2473.36	131.43	5.12	193.3	4139.94	6811.72	5063.62	2004	92
0.01 - 0.40	1496.21	115.02	944.56	767.7	259.19	3467.65	4714.11	15762	301
0.40 - 1.00	617.34	89.53	2804.95	-294.76	27.64	3155.18	5091.96	10452	165
1.01 - 2.00	326.89	297.98	7173.17	1274.64	88.67	8863.37	5755.88	2085	140
2.01 - 4.00	782.3	764.38	14412.32	115.06	26.51	15336.18	6443.47	565	75
4.01 - 10.00	3357.75	0	15369.45	-698.72	931.62	18960.11	6243.13	10	2
10.00 +	0	0	0	0	0	0	0	0	0
all sizes	1170.71	131.65	2184.63	392.6	417.16	4165.1	4967.14	30878	775
estd. no. of hhs (00)	12344	11830	28738	15741	1384	30739	30878	X	X
sample no. of hhs	317	306	682	417	38	773	775	X	X

Table 1.23: Average monthly income and consumption (in Rs) expenditure per agricultural household by state for each size class of land possessed.

size class of land possessed (hectares)	Uttar pradesh					season:combined		other backward class	
	income from wages (col. 13 of bl. 4)	net receipt from purchase and sale of productive assets (item 15, col. 6 of bl. 10)	net receipt from culti-vation (col.18, item 99, BI 5a -col.8 of item 19 of BI 6)	net receipt from farming of animals (col.14, item 9, BI. 7-item 14, col.6 of bl. 8)	net receipt from non-farm business (item 99, col. 6 of bl. 9)	total income [(2)+(4)+(5) + (6)]	total consumption expenditure	agricultural households estd. (00)	sample
(1)	(2)	(3)	(4)	(5)	(6)	(7)	(8)	(9)	(10)
< 0.01	2303.61	162.85	51.49	732.96	586.48	3674.53	4732.97	2641	159
0.01 - 0.40	2666.02	132.78	972.54	1889.39	282.71	5810.66	5547.3	36970	585
0.40 - 1.00	2056.74	211.76	3628.26	1730.65	369.02	7784.68	6728.97	29910	560
1.01 - 2.00	820.13	348.79	7905.88	3883.23	129.4	12738.64	7695.66	11609	703
2.01 - 4.00	789.47	802.8	15704.4	2104.59	387.67	18986.13	9689.31	4875	553
4.01 - 10.00	0	15904.88	22421.31	946.64	0	23367.96	17509.08	188	11
10.00 +	0	828.9	85072.84	170.96	0	85243.8	22381.01	17	2
all sizes	2082.5	262.65	3696.15	2077.15	306.58	8162.37	6485.35	86210	2573
estd. no. of hhs (00)	28704	32031	82922	48509	3556	86114	86210	X	X
sample no. of hhs	623	997	2406	1552	101	2570	2573	X	X

Table 1.23: Average monthly income and consumption (in Rs) expenditure per agricultural household by state for each size class of land possessed.

size class of land possessed (hectares)	Uttar pradesh					season:combined		others	
	income from wages (col. 13 of bl. 4)	net receipt from purchase and sale of productive assets (item 15, col. 6 of bl. 10)	net receipt from culti-vation (col.18, item 99, Bl 5a -col.8 of item 19 of Bl 6)	net receipt from farming of animals (col.14, item 9, Bl. 7-item 14, col.6 of bl. 8)	net receipt from non-farm business (item 99, col. 6 of bl. 9)	total income [(2)+(4)+(5) + (6)]	total consumption expenditure	agricultural households estd. (00)	sample
(1)	(2)	(3)	(4)	(5)	(6)	(7)	(8)	(9)	(10)
< 0.01	4565.52	91.59	36.71	981.21	558.09	6141.53	5723.56	535	44
0.01 - 0.40	3007.3	95.38	872.83	1532.16	1619.63	7031.91	5601.04	11916	184
0.40 - 1.00	1766.16	176.65	4007.53	1193.43	425.94	7393.07	7105.85	10354	280
1.01 - 2.00	928.89	1239.92	8466.56	1089.53	445.04	10930.02	8214.86	6893	460
2.01 - 4.00	1303.58	3672.23	13301.5	2565.92	151.51	17322.52	10144.12	4513	479
4.01 - 10.00	3131.59	528.33	36169.5	319.16	0	39620.25	11736.51	65	13
10.00 +	0	2750	68731.67	0	0	68731.67	13666.67	3	1
all sizes	2014.4	822.05	5042.77	1465.94	809.82	9332.94	7193.56	34278	1461
estd. no. of hhs (00)	10722	11964	31590	18814	2317	34155	34278	X	X
sample no. of hhs	315	495	1413	749	57	1459	1461	X	X

Table 1.23: Average monthly income and consumption (in Rs) expenditure per agricultural household by state for each size class of land possessed.

size class of land possessed (hectares)	Uttar pradesh					season:combined		All	
	income from wages (col. 13 of bl. 4)	net receipt from purchase and sale of productive assets (item 15, col. 6 of bl. 10)	net receipt from culti-vation (col.18, item 99, BI 5a -col.8 of item 19 of BI 6)	net receipt from farming of animals (col.14, item 9, Bl. 7-item 14, col.6 of bl. 8)	net receipt from non-farm business (item 99, col. 6 of bl. 9)	total income [(2)+(4)+(5) + (6)]	total consumption expenditure	agricultural households estd. (00)	sample
(1)	(2)	(3)	(4)	(5)	(6)	(7)	(8)	(9)	(10)
< 0.01	2570.38	141.04	31.7	543.93	1929.22	5075.23	4922.77	5274	306
0.01 - 0.40	2422.11	120.88	947.1	1645.83	516.55	5531.6	5341.72	65504	1096
0.40 - 1.00	1691.27	181.08	3523.44	1150.35	296.64	6661.7	6541.5	53049	1034
1.01 - 2.00	817.46	651.43	7982.34	2652.84	228.42	11681.06	7653.26	20816	1316
2.01 - 4.00	1014.75	2082.57	14499.63	2179.81	257.47	17951.66	9678.21	10055	1125
4.01 - 10.00	892.85	11542.07	25547.17	732.31	33.94	27206.27	15678.33	262	26
10.00 +	0	1122.99	82571.27	144.79	0	82716.06	21046.99	20	3
all sizes	1867.25	360.17	3674.4	1606.89	432.95	7581.49	6349.52	154980	4906
estd. no. of hhs (00)	53651	57682	146726	85245	7276	154622	154980	X	X
sample no. of hhs	1292	1830	4588	2757	197	4899	4906	X	X

Table 1.23: Average monthly income and consumption (in Rs) expenditure per agricultural household by state for each size class of land possessed.

size class of land possessed (hectares)	Uttar pradesh					season:combined		scheduled tribe	
	income from wages (col. 13 of bl. 4)	net receipt from purchase and sale of productive assets (item 15, col. 6 of bl. 10)	net receipt from culti-vation (col.18, item 99, BI 5a -col.8 of item 19 of BI 6)	net receipt from farming of animals (col.14, item 9, BI. 7-item 14, col.6 of bl. 8)	net receipt from non-farm business (item 99, col. 6 of bl. 9)	total income [(2)+(4)+(5) + (6)]	total consumption expenditure	agricultural households estd. (00)	sample
(1)	(2)	(3)	(4)	(5)	(6)	(7)	(8)	(9)	(10)
< 0.01	782.96	13.88	14.23	222.17	306.25	1325.61	2691.41	94	11
0.01 - 0.40	791.94	70.22	929.28	8874.87	0	10596.08	4410.2	856	26
0.40 - 1.00	1484.94	217.65	3250.35	-5.69	0	4729.6	8127.32	2334	29
1.01 - 2.00	1794.07	1497.61	4651.14	-117.54	0	6327.68	5874	229	13
2.01 - 4.00	283.86	194.81	10387.17	106.03	0	10777.05	6416.95	101	18
4.01 - 10.00	0	0	0	0	0	0	0	0	0
10.00 +	0	0	0	0	0	0	0	0	0
all sizes	1288.44	257.91	2905.28	2100.61	7.94	6302.27	6914.81	3614	97
estd. no. of hhs (00)	1880	1856	3476	2181	20	3614	3614	X	X
sample no. of hhs	37	32	87	39	1	97	97	X	X

Table 1.23: Average monthly income and consumption (in Rs) expenditure per agricultural household by state for each size class of land possessed.

Uttar pradesh									
season:combined									
scheduled caste									
size class of land possessed (hectares)	income from wages (col. 13 of bl. 4)	net receipt from purchase and sale of productive assets (item 15, col. 6 of bl. 10)	net receipt from culti-vation (col.18, item 99, BI 5a -col.8 of item 19 of BI 6)	net receipt from farming of animals (col.14, item 9, BI. 7-item 14, col.6 of bl. 8)	net receipt from non-farm business (item 99, col. 6 of bl. 9)	total income [(2)+(4)+(5) + (6)]	total consumption expenditure	agricultural households	
								estd. (00)	sample
(1)	(2)	(3)	(4)	(5)	(6)	(7)	(8)	(9)	(10)
< 0.01	2473.36	131.43	5.12	193.3	4139.94	6811.72	5063.62	2004	92
0.01 - 0.40	1496.21	115.02	944.56	767.7	259.19	3467.65	4714.11	15762	301
0.40 - 1.00	617.34	89.53	2804.95	-294.76	27.64	3155.18	5091.96	10452	165
1.01 - 2.00	326.89	297.98	7173.17	1274.64	88.67	8863.37	5755.88	2085	140
2.01 - 4.00	782.3	764.38	14412.32	115.06	26.51	15336.18	6443.47	565	75
4.01 - 10.00	3357.75	0	15369.45	-698.72	931.62	18960.11	6243.13	10	2
10.00 +	0	0	0	0	0	0	0	0	0
all sizes	1170.71	131.65	2184.63	392.6	417.16	4165.1	4967.14	30878	775
estd. no. of hhs (00)	12344	11830	28738	15741	1384	30739	30878	X	X
sample no. of hhs	317	306	682	417	38	773	775	X	X

Table 1.23: Average monthly income and consumption (in Rs) expenditure per agricultural household by state for each size class of land possessed.

size class of land possessed (hectares)	Uttar pradesh					season:combined		other backward class	
	income from wages (col. 13 of bl. 4)	net receipt from purchase and sale of productive assets (item 15, col. 6 of bl. 10)	net receipt from culti-vation (col.18, item 99, BI 5a -col.8 of item 19 of BI 6)	net receipt from farming of animals (col.14, item 9, Bl. 7-item 14, col.6 of bl. 8)	net receipt from non-farm business (item 99, col. 6 of bl. 9)	total income [(2)+(4)+(5) + (6)]	total consumption expenditure	agricultural households estd. (00)	sample
(1)	(2)	(3)	(4)	(5)	(6)	(7)	(8)	(9)	(10)
< 0.01	2303.61	162.85	51.49	732.96	586.48	3674.53	4732.97	2641	159
0.01 - 0.40	2666.02	132.78	972.54	1889.39	282.71	5810.66	5547.3	36970	585
0.40 - 1.00	2056.74	211.76	3628.26	1730.65	369.02	7784.68	6728.97	29910	560
1.01 - 2.00	820.13	348.79	7905.88	3883.23	129.4	12738.64	7695.66	11609	703
2.01 - 4.00	789.47	802.8	15704.4	2104.59	387.67	18986.13	9689.31	4875	553
4.01 - 10.00	0	15904.88	22421.31	946.64	0	23367.96	17509.08	188	11
10.00 +	0	828.9	85072.84	170.96	0	85243.8	22381.01	17	2
all sizes	2082.5	262.65	3696.15	2077.15	306.58	8162.37	6485.35	86210	2573
estd. no. of hhs (00)	28704	32031	82922	48509	3556	86114	86210	X	X
sample no. of hhs	623	997	2406	1552	101	2570	2573	X	X

Table 1.23: Average monthly income and consumption (in Rs) expenditure per agricultural household by state for each size class of land possessed.

size class of land possessed (hectares)	Uttar pradesh					season:combined		others	
	income from wages (col. 13 of bl. 4)	net receipt from purchase and sale of productive assets (item 15, col. 6 of bl. 10)	net receipt from culti-vation (col.18, item 99, BI 5a -col.8 of item 19 of BI 6)	net receipt from farming of animals (col.14, item 9, BI. 7-item 14, col.6 of bl. 8)	net receipt from non-farm business (item 99, col. 6 of bl. 9)	total income [(2)+(4)+(5) + (6)]	total consumption expenditure	agricultural households estd. (00)	sample
(1)	(2)	(3)	(4)	(5)	(6)	(7)	(8)	(9)	(10)
< 0.01	4565.52	91.59	36.71	981.21	558.09	6141.53	5723.56	535	44
0.01 - 0.40	3007.3	95.38	872.83	1532.16	1619.63	7031.91	5601.04	11916	184
0.40 - 1.00	1766.16	176.65	4007.53	1193.43	425.94	7393.07	7105.85	10354	280
1.01 - 2.00	928.89	1239.92	8466.56	1089.53	445.04	10930.02	8214.86	6893	460
2.01 - 4.00	1303.58	3672.23	13301.5	2565.92	151.51	17322.52	10144.12	4513	479
4.01 - 10.00	3131.59	528.33	36169.5	319.16	0	39620.25	11736.51	65	13
10.00 +	0	2750	68731.67	0	0	68731.67	13666.67	3	1
all sizes	2014.4	822.05	5042.77	1465.94	809.82	9332.94	7193.56	34278	1461
estd. no. of hhs (00)	10722	11964	31590	18814	2317	34155	34278	X	X
sample no. of hhs	315	495	1413	749	57	1459	1461	X	X

Table 1.23: Average monthly income and consumption (in Rs) expenditure per agricultural household by state for each size class of land possessed.

size class of land possessed (hectares)	Uttar pradesh					season:combined		All	
	income from wages (col. 13 of bl. 4)	net receipt from purchase and sale of productive assets (item 15, col. 6 of bl. 10)	net receipt from culti-vation (col.18, item 99, BI 5a -col.8 of item 19 of BI 6)	net receipt from farming of animals (col.14, item 9, Bl. 7-item 14, col.6 of bl. 8)	net receipt from non-farm business (item 99, col. 6 of bl. 9)	total income [(2)+(4)+(5) + (6)]	total consumption expenditure	agricultural households estd. (00)	sample
(1)	(2)	(3)	(4)	(5)	(6)	(7)	(8)	(9)	(10)
< 0.01	2570.38	141.04	31.7	543.93	1929.22	5075.23	4922.77	5274	306
0.01 - 0.40	2422.11	120.88	947.1	1645.83	516.55	5531.6	5341.72	65504	1096
0.40 - 1.00	1691.27	181.08	3523.44	1150.35	296.64	6661.7	6541.5	53049	1034
1.01 - 2.00	817.46	651.43	7982.34	2652.84	228.42	11681.06	7653.26	20816	1316
2.01 - 4.00	1014.75	2082.57	14499.63	2179.81	257.47	17951.66	9678.21	10055	1125
4.01 - 10.00	892.85	11542.07	25547.17	732.31	33.94	27206.27	15678.33	262	26
10.00 +	0	1122.99	82571.27	144.79	0	82716.06	21046.99	20	3
all sizes	1867.25	360.17	3674.4	1606.89	432.95	7581.49	6349.52	154980	4906
estd. no. of hhs (00)	53651	57682	146726	85245	7276	154622	154980	X	X
sample no. of hhs	1292	1830	4588	2757	197	4899	4906	X	X

Table 1.24: Per 1000 distribution of households by time taken to canvass schedule 33.

season:july-dec,2012

State	time (minutes) taken to canvass sch 1.0											average canvassing time (min)	no. of sch. 33 canvassed
	<30	30 - 60	60 - 90	90 - 120	120 - 150	150 - 180	180 - 210	210 - 240	>240	n.r.	all		
(1)	(2)	(3)	(4)	(5)	(6)	(7)	(8)	(9)	(10)	(11)	(12)	(13)	(14)
Uttar pradesh	87	579	263	58	14	0	0	0	0	0	1000	58	4907

Table 1.24: Per 1000 distribution of households by time taken to canvass schedule 33.

season:jan-june,2013

State	time (minutes) taken to canvass sch 1.0											average canvassing time (min)	no. of sch. 33 canvassed
	<30	30 - 60	60 - 90	90 - 120	120 - 150	150 - 180	180 - 210	210 - 240	>240	n.r.	all		
(1)	(2)	(3)	(4)	(5)	(6)	(7)	(8)	(9)	(10)	(11)	(12)	(13)	(14)
Uttar pradesh	156	655	166	23	1	0	0	0	0	0	1000	49	4906

Table 1.25: Per 1000 distribution of informants by nature of response for each sex, for each age group, and for each category of relationship to head of household.

Uttar pradesh		visit 1						
informant types		per thousand no. of informants					all	sample no. of informants per thousand
		co-operative & capable	co-operative but incapable	busy	reluctant	others		
	(1)	(2)	(1)	(1)	(1)	(1)	(1)	(1)
sex	male	981	16	1	1	0	1000	758
	female	893	85	5	16	1	1000	131
	all (inc n.r)	926	28	43	3	0	1000	1000
age group	≤15	963	21	16	0	0	1000	10
	16-25	625	18	346	11	0	1000	73
	25-59	962	35	0	3	0	1000	634
	60-69	980	12	5	2	1	1000	180
	≥70	973	14	13	0	0	1000	103
	all (inc n.r)	926	28	43	3	0	1000	1000
	relation to head	self	928	17	54	1	0	1000
	spouse	918	66	4	11	1	1000	202
	married child	0	0	0	0	0	0	0
	spouse of children	0	0	0	0	0	0	0
	unmarried child	0	0	0	0	0	0	0
	grand child	0	0	0	0	0	0	0
	father/mother/father in law/ mother in law	0	0	0	0	0	0	0
	brother/sister/brother in law/sister in law/other relative	0	0	0	0	0	0	0
	servant/employees/ other non-relative member	0	0	0	0	0	0	0
	all (inc n.r)	926	28	43	3	0	1000	1000
	Non-Household Member	987	13	0	0	0	1000	124

Table 1.25: Per 1000 distribution of informants by nature of response for each sex, for each age group, and for each category of relationship to head of household.

Uttar pradesh		visit 2							
informant types		per thousand no. of informants					all	sample no. of informants per thousand	
		co-operative & capable	co-operative but incapable	busy	reluctant	others			
	(1)	(2)	(1)	(1)	(1)	(1)	(1)	(1)	
sex	male	987	11	1	0	0	1000	793	
	female	949	49	0	1	0	1000	112	
	all (inc n.r)	978	20	1	1	0	1000	1000	
age group	≤15	931	63	5	0	0	1000	11	
	16-25	937	63	0	0	0	1000	68	
	25-59	979	20	1	1	0	1000	633	
	60-69	997	2	0	1	0	1000	180	
	≥70	993	7	0	0	0	1000	108	
	all (inc n.r)	978	20	1	1	0	1000	1000	
relation to head	self	984	14	1	0	0	1000	824	
	spouse	958	41	0	1	0	1000	176	
	married child	0	0	0	0	0	0	0	
	spouse of children	0	0	0	0	0	0	0	
	unmarried child	0	0	0	0	0	0	0	
	grand child	0	0	0	0	0	0	0	
	father/mother/father in law/ mother in law	0	0	0	0	0	0	0	
	brother/sister/brother in law/sister in law/other relative	0	0	0	0	0	0	0	
	servant/employees/ other non-relative member	0	0	0	0	0	0	0	
	all (inc n.r)	978	20	1	1	0	1000	1000	
	Non-Household Member	944	24	0	0	32	1000	106	

Table 2.1 : Number of villages surveyed and number of households surveyed for Schedule 33: NSS 70th round.

State	No. of villages surveyed	No. of households surveyed	
		Visit 1	Visit 2
(1)	(2)	(3)	(4)
Uttar pradesh	616	4907	4906

Table 2.2: Average gross cropped area, gross area under crop, harvested value and quantity produced for agricultural households reporting cultivation as major for selected crops by irrigation

Uttar pradesh

season:july-dec,2012

Crop	code	No. per 1000 Hhs reporting	average per household reporting cultivation of crop as major											yield rate (kg/ha) of harvested crop			hhs reporting cultivation of crop	
			gross cropped area (0.000 ha)			gross area (0.000 ha) under the crop			harvested quantity produced			Value of (Rs.)		irrigated	Un-irrigated	total	estd. (00)	sample
			irrigated	Un-irrigated	total	irrigated	Un-irrigated	total	irrigated	Un-irrigated	total	harvested crop	Total production *					
(1)	(2)	(3)	(4)	(5)	(6)	(7)	(8)	(9)	(10)	(11)	(12)	(13)	(14)	(15)	(16)	(17)	(18)	(19)
PADDY	101	657	0.627	0.004	0.631	0.478	0.001	0.479	1638	2	1641	18628	19391	3429	1632	3424	101847	3320
JOWAR	102	22	0.796	0.081	0.877	0.276	0.067	0.344	399	29	428	4847	5162	1443	438	1246	3434	168
BAJRA	103	121	0.781	0.018	0.798	0.484	0.016	0.5	876	28	904	8841	10219	1809	1816	1809	18790	638
MAIZE	104	69	0.639	0.009	0.648	0.349	0.008	0.357	823	6	829	8451	8651	2358	761	2324	10762	354
RAGI	105	4	0.273	0	0.273	0.126	0	0.126	404	0	404	3973	3991	3204	0	3204	553	9
WHEAT	106	4	1.133	0.212	1.345	0.576	0	0.576	1561	0	1561	18447	20446	2709	0	2709	574	31
BARLEY	107	0	1.832	0.029	1.861	0.124	0.019	0.143	104	45	149	1498	1678	835	2412	1041	31	4
GRAM	201	1	1.867	0.156	2.023	0.512	0	0.512	612	0	612	19884	21294	1194	0	1194	183	5
ARHAR(Tur)	202	17	1.189	0.01	1.198	0.477	0.003	0.48	307	0	308	15704	16119	645	120	641	2637	95
URAD	203	53	0.805	0.187	0.991	0.351	0.106	0.457	214	103	317	16521	17200	610	970	694	8205	296
MOONG	204	17	0.731	0.306	1.036	0.269	0.184	0.452	148	146	294	14445	15558	551	795	650	2619	77
MASUR	205	3	0.953	0	0.953	0.461	0	0.461	269	0	269	30794	30967	583	0	583	438	20
SUGARCANE	401	157	0.955	0.001	0.956	0.566	0	0.566	25183	0	25183	70001	71101	44527	0	44527	24362	914
POTATO	701	16	0.824	0.007	0.831	0.346	0	0.346	4086	0	4086	25499	26289	11814	0	11814	2487	126
ONION	708	0	0.962	0	0.962	0.229	0	0.229	978	0	978	18522	19528	4273	0	4273	5	3
GROUNDNUT	1001	16	0.579	0.034	0.613	0.316	0.021	0.337	445	25	470	15411	15544	1408	1178	1394	2405	80
SESAMUM	1003	14	0.573	0.289	0.862	0.128	0.252	0.38	48	84	132	8217	8341	375	333	347	2214	62
RAPESEED/MUSTARD	1004	10	0.781	0.035	0.816	0.384	0	0.384	571	0	571	16666	17555	1488	667	1487	1575	68
COCONUT	1006	0	0	0	0	0	0	0	0	0	0	0	0	0	0	0	0	0
SUNFLOWER SEED	1007	0	0	0	0	0	0	0	0	0	0	0	0	0	0	0	0	0
SAFFLOWER	1008	0	0	0	0	0	0	0	0	0	0	0	0	0	0	0	0	0
SOYABEEN	1009	1	0.103	1.353	1.456	0.033	0.582	0.615	16	500	515	16236	17554	476	858	837	159	3
NIGERSEED	1010	0	0	0	0	0	0	0	0	0	0	0	0	0	0	0	0	0
COTTON	1101	0	0.902	0	0.902	0.281	0	0.281	535	0	535	17165	17945	1903	0	1903	66	3
JUTE	1102	0	0	0	0	0	0	0	0	0	0	0	0	0	0	0	0	0
ALL CROP	----	923	0.609	0.02	0.629	X	X	X	X	X	X	30836	31901	X	X	X	143053	4488

Table 2.2: Average gross cropped area, gross area under crop, harvested value and quantity produced for agricultural households reporting cultivation as major for selected crops by irrigation

Uttar pradesh

season:jan-june,2013

Crop	code	No. per 1000 Hhs reporting	average per household reporting cultivation of crop as major											yield rate (kg/ha) of harvested crop			hhs reporting cultivation of crop	
			gross cropped area (0.000 ha)			gross area (0.000 ha) under the crop			harvested quantity produced			Value of (Rs.)		irrigated	Un-irrigated	total	estd. (00)	sample
			irrigated	Un-irrigated	total	irrigated	Un-irrigated	total	irrigated	Un-irrigated	total	harvested crop	Total production *					
(1)	(2)	(3)	(4)	(5)	(6)	(7)	(8)	(9)	(10)	(11)	(12)	(13)	(14)	(15)	(16)	(17)	(18)	(19)
PADDY	101	15	0.862	0	0.862	0.407	0	0.407	1513	0	1513	21010	21915	3721	0	3721	2390	70
JOWAR	102	2	0.538	0.048	0.586	0.161	0.024	0.185	351	22	374	5447	5955	2183	938	2022	301	7
BAJRA	103	9	0.729	0	0.729	0.599	0	0.599	1040	0	1040	12385	14324	1735	0	1735	1322	60
MAIZE	104	11	1.111	0	1.111	0.456	0	0.456	1613	0	1613	18109	18438	3537	0	3537	1661	48
RAGI	105	0	2.19	0	2.19	0.598	0	0.598	1271	0	1271	16454	20209	2124	0	2124	21	4
WHEAT	106	847	0.637	0.015	0.652	0.511	0.002	0.513	1628	3	1632	21079	23104	3184	1844	3179	131252	4143
BARLEY	107	11	0.859	0.007	0.866	0.272	0.003	0.275	754	3	757	8703	9565	2767	1326	2754	1629	86
GRAM	201	51	0.921	0.275	1.196	0.168	0.169	0.337	185	150	335	10439	11313	1097	886	991	7978	320
ARHAR(Tur)	202	17	1.003	0.292	1.296	0.184	0.139	0.323	199	114	313	10536	11144	1081	819	968	2708	109
URAD	203	2	0.833	0	0.833	0.309	0	0.309	242	0	242	9810	10971	782	0	782	306	12
MOONG	204	3	1.607	0.034	1.641	0.49	0.034	0.524	251	26	276	11268	12208	512	751	527	511	18
MASUR	205	14	1.384	0.254	1.638	0.272	0.143	0.415	245	95	340	12377	13483	901	662	818	2164	113
SUGARCANE	401	89	0.97	0	0.97	0.528	0	0.528	22672	0	22672	63733	64555	42922	0	42922	13866	552
POTATO	701	60	0.887	0.005	0.892	0.251	0	0.251	4068	0	4068	26582	26743	16179	0	16179	9312	468
ONION	708	1	0.191	0	0.191	0.017	0	0.017	116	0	116	2973	2998	6925	0	6925	162	11
GROUNDNUT	1001	3	0.495	0	0.495	0.164	0	0.164	523	0	523	15630	15630	3195	0	3195	439	13
SESAMUM	1003	0	2.158	0	2.158	0.513	0	0.513	321	0	321	8015	8015	625	0	625	8	4
RAPESEED/MUSTARD	1004	72	1.024	0.02	1.044	0.204	0.008	0.212	240	10	250	7604	7843	1179	1268	1183	11174	548
COCONUT	1006	0	0	0	0	0	0	0	0	0	0	0	0	0	0	0	0	0
SUNFLOWER SEED	1007	0	2.32	0	2.32	0.25	0	0.25	10	0	10	2500	3000	40	0	40	2	1
SAFFLOWER	1008	0	0	0	0	0	0	0	0	0	0	0	0	0	0	0	0	0
SOYABEEN	1009	0	1.017	0	1.017	0.407	0	0.407	600	0	600	19200	22200	1474	0	1474	61	1
NIGERSEED	1010	0	0	0	0	0	0	0	0	0	0	0	0	0	0	0	0	0
COTTON	1101	0	0.65	0	0.65	0.266	0	0.266	552	0	552	19538	20866	2075	0	2075	45	2
JUTE	1102	0	0	0	0	0	0	0	0	0	0	0	0	0	0	0	0	0
ALL CROP	----	924	0.617	0.018	0.635	X	X	X	X	X	X	31232	33398	X	X	X	143268	4503

Table 2.3: Average gross cropped area, gross area under crop, harvested value and quantity produced for agricultural households reporting cultivation as major for selected crops by type of cultivation.

Uttar pradesh

season:july-

Crop	code	No. per 1000 Hhs reporting	average per household reporting cultivation of crop as major									yield rate (kg/ha) of harvested crop cultivated as			hhs reporting cultivation of crop	
			gross cropped area (0.000 ha)	gross area (0.000 ha) under the crop cultivated as			harvested quantity produced cultivated as			Value of (Rs.)		sole	mix	total	estd. (00)	sample
				sole	mix	total	sole	mix	total	harvested crop	Total production*					
(1)	(2)	(3)	(4)	(5)	(6)	(7)	(8)	(9)	(10)	(11)	(12)	(13)	(14)	(15)	(16)	(17)
PADDY	101	657	0.631	0.476	0.534	0.479	1623	2067	1641	18628	19391	3406	3874	3424	101847	3320
JOWAR	102	22	0.877	0.332	0.392	0.344	458	301	428	4847	5162	1378	768	1246	3434	168
BAJRA	103	121	0.798	0.501	0.416	0.5	904	803	904	8841	10219	1803	1932	1809	18790	638
MAIZE	104	69	0.648	0.346	0.475	0.357	835	768	829	8451	8651	2412	1618	2324	10762	354
RAGI	105	4	0.273	0.472	0.119	0.126	773	396	404	3973	3991	1637	3331	3204	553	9
WHEAT	106	4	1.345	0.518	0.76	0.576	1229	2617	1561	18447	20446	2370	3444	2709	574	31
BARLEY	107	0	1.861	0.143	0	0.143	149	0	149	1498	1678	1041	0	1041	31	4
GRAM	201	1	2.023	0.512	0	0.512	612	0	612	19884	21294	1194	0	1194	183	5
ARHAR(Tur)	202	17	1.198	0.48	0.542	0.48	308	283	308	15704	16119	642	523	641	2637	95
URAD	203	53	0.991	0.467	0.207	0.457	326	112	317	16521	17200	698	541	694	8205	296
MOONG	204	17	1.036	0.454	0.173	0.452	296	89	294	14445	15558	652	513	650	2619	77
MASUR	205	3	0.953	0.46	0.5	0.461	265	390	269	30794	30967	577	781	583	438	20
SUGARCANE	401	157	0.956	0.559	0.639	0.566	24684	33829	25183	70001	71101	44125	52936	44527	24362	914
POTATO	701	16	0.831	0.35	0.294	0.346	4249	1738	4086	25499	26289	12157	5916	11814	2487	126
ONION	708	0	0.962	0.229	0	0.229	978	0	978	18522	19528	4273	0	4273	5	3
GROUNDNUT	1001	16	0.613	0.335	0.525	0.337	469	556	470	15411	15544	1398	1058	1394	2405	80
SESAMUM	1003	14	0.862	0.415	0.128	0.38	145	35	132	8217	8341	350	275	347	2214	62
RAPSEED/MUSTARD	1004	10	0.816	0.381	0.954	0.384	567	1316	571	16666	17555	1489	1378	1487	1575	68
COCONUT	1006	0	0	0	0	0	0	0	0	0	0	0	0	0	0	0
SUNFLOWER SEED	1007	0	0	0	0	0	0	0	0	0	0	0	0	0	0	0
SAFFLOWER	1008	0	0	0	0	0	0	0	0	0	0	0	0	0	0	0
SOYABEEN	1009	1	1.456	0.615	0	0.615	515	0	515	16236	17554	837	0	837	159	3
NIGERSEED	1010	0	0	0	0	0	0	0	0	0	0	0	0	0	0	0
COTTON	1101	0	0.902	0.483	0.12	0.281	704	400	535	17165	17945	1460	3333	1903	66	3
JUTE	1102	0	0	0	0	0	0	0	0	0	0	0	0	0	0	0

Table 2.3: Average gross cropped area, gross area under crop, harvested value and quantity produced for agricultural households reporting cultivation as major for selected crops by type of cultivation.

Uttar pradesh

season:jan-

Crop	code	No. per 1000 Hhs reporting	average per household reporting cultivation of crop as major									yield rate (kg/ha) of harvested crop cultivated as			hhs reporting cultivation of crop	
			gross cropped area (0.000 ha)	gross area (0.000 ha) under the crop cultivated as			harvested quantity produced cultivated as			Value of (Rs.)		sole	mix	total	estd. (00)	sample
				sole	mix	total	sole	mix	total	harvested crop	Total production*					
(1)	(2)	(3)	(4)	(5)	(6)	(7)	(8)	(9)	(10)	(11)	(12)	(13)	(14)	(15)	(16)	(17)
PADDY	101	15	0.862	0.402	0.814	0.407	1493	3448	1513	21010	21915	3710	4235	3721	2390	70
JOWAR	102	2	0.586	0.161	0.377	0.185	355	521	374	5447	5955	2205	1383	2022	301	7
BAJRA	103	9	0.729	0.606	0.53	0.599	1055	902	1040	12385	14324	1742	1704	1735	1322	60
MAIZE	104	11	1.111	0.474	0.295	0.456	1678	1013	1613	18109	18438	3544	3436	3537	1661	48
RAGI	105	0	2.19	0.598	0	0.598	1271	0	1271	16454	20209	2124	0	2124	21	4
WHEAT	106	847	0.652	0.518	0.465	0.513	1645	1499	1632	21079	23104	3175	3226	3179	131252	4143
BARLEY	107	11	0.866	0.274	0.355	0.275	757	759	757	8703	9565	2760	2139	2754	1629	86
GRAM	201	51	1.196	0.328	0.385	0.337	330	350	335	10439	11313	1006	909	991	7978	320
ARHAR(Tur)	202	17	1.296	0.269	0.515	0.323	279	432	313	10536	11144	1038	839	968	2708	109
URAD	203	2	0.833	0.309	0	0.309	242	0	242	9810	10971	782	0	782	306	12
MOONG	204	3	1.641	0.525	0.4	0.524	276	350	276	11268	12208	525	875	527	511	18
MASUR	205	14	1.638	0.406	0.424	0.415	334	336	340	12377	13483	821	792	818	2164	113
SUGARCANE	401	89	0.97	0.54	0.248	0.528	23076	12858	22672	63733	64555	42699	51821	42922	13866	552
POTATO	701	60	0.892	0.246	0.297	0.251	3833	6008	4068	26582	26743	15588	20210	16179	9312	468
ONION	708	1	0.191	0.021	0.004	0.017	137	50	116	2973	2998	6587	12500	6925	162	11
GROUNDNUT	1001	3	0.495	0.164	0	0.164	523	0	523	15630	15630	3195	0	3195	439	13
SESAMUM	1003	0	2.158	0.513	0	0.513	321	0	321	8015	8015	625	0	625	8	4
RAPSEED/MUSTARD	1004	72	1.044	0.217	0.132	0.212	259	120	250	7604	7843	1194	909	1183	11174	548
COCONUT	1006	0	0	0	0	0	0	0	0	0	0	0	0	0	0	0
SUNFLOWER SEED	1007	0	2.32	0	0.25	0.25	0	10	10	2500	3000	0	40	40	2	1
SAFFLOWER	1008	0	0	0	0	0	0	0	0	0	0	0	0	0	0	0
SOYABEEN	1009	0	1.017	0.407	0	0.407	600	0	600	19200	22200	1474	0	1474	61	1
NIGERSEED	1010	0	0	0	0	0	0	0	0	0	0	0	0	0	0	0
COTTON	1101	0	0.65	0.889	0.12	0.266	1200	400	552	19538	20866	1350	3333	2075	45	2
JUTE	1102	0	0	0	0	0	0	0	0	0	0	0	0	0	0	0

Table 2.4: No. per 1000 of agricultural hhs reporting sale and percentage distribution of sale by agency for selected crops.

Uttar pradesh																		
modified size class of land possessed (ha): < 0.5																		
season:july-dec,2012																		
crop	code	no. per 1000 hhs reporting sale by agency							percentage distribution of quantity sold by agency							estd. Qt sold (000 Tonne)	hhs reporting sale of crop	
		local private	mandi trader	input dealers	cooperative & govt. agency	processors	others	All*	local private	mandi	input dealers	cooperative & govt. agency	proces sors	others	all		estd. (00)	sample
(1)	(2)	(3)	(4)	(5)	(6)	(7)	(8)	(9)	(10)	(11)	(12)	(13)	(14)	(15)	(16)	(17)	(18)	(19)
PADDY	101	184	63	15	9	1	15	280	61	28	3	7	0	1	100	910.864	13856	296
JOWAR	102	532	198	49	0	0	0	779	35	46	19	0	0	0	100	9.185	358	9
BAJRA	103	198	198	1	0	0	130	473	40	53	0	0	0	7	100	99.852	3214	51
MAIZE	104	307	114	0	2	0	6	421	74	25	0	0	0	0	100	89.274	2272	26
RAGI	105	728	728	0	0	0	0	728	86	14	0	0	0	0	100	13.159	376	1
WHEAT	106	237	38	0	0	0	0	275	55	45	0	0	0	0	100	0.19	6	2
BARLEY	107	0	0	0	0	0	0	0	0	0	0	0	0	0	0	0	0	0
GRAM	201	0	0	0	0	0	0	0	0	0	0	0	0	0	0	0	0	0
ARHAR(Tur)	202	432	26	0	0	0	0	459	51	49	0	0	0	0	100	2.013	344	4
URAD	203	214	38	0	0	0	19	271	84	15	0	0	0	1	100	7.862	531	16
MOONG	204	133	271	214	0	0	123	617	37	29	27	0	0	8	100	2.211	291	5
MASUR	205	988	12	0	0	0	0	1000	100	0	0	0	0	0	100	5.985	151	2
SUGARCANE	401	362	0	25	411	84	46	921	24	0	1	63	7	5	100	3841.535	5659	95
POTATO	701	371	181	94	0	0	358	604	6	53	40	0	0	1	100	55.529	423	9
ONION	708	0	1000	0	0	0	0	1000	0	100	0	0	0	0	100	0.009	2	1
GROUNDNUT	1001	371	268	169	0	0	1	809	17	55	28	0	0	0	100	12.73	1047	11
SESAMUM	1003	341	0	164	0	0	0	504	36	0	64	0	0	0	100	0.76	373	3
RAPESEED/MUSTARD	1004	168	0	0	0	0	0	168	100	0	0	0	0	0	100	2.465	84	2
COCONUT	1006	0	0	0	0	0	0	0	0	0	0	0	0	0	0	0	0	0
SUNFLOWER SEED	1007	0	0	0	0	0	0	0	0	0	0	0	0	0	0	0	0	0
SAFFLOWER	1008	0	0	0	0	0	0	0	0	0	0	0	0	0	0	0	0	0
SOYABEEN	1009	0	0	0	0	0	0	0	0	0	0	0	0	0	0	0	0	0
NIGERSEED	1010	0	0	0	0	0	0	0	0	0	0	0	0	0	0	0	0	0
COTTON	1101	0	0	0	0	0	0	0	0	0	0	0	0	0	0	0	0	0
JUTE	1102	0	0	0	0	0	0	0	0	0	0	0	0	0	0	0	0	0

Table 2.4: No. per 1000 of agricultural hhs reporting sale and percentage distribution of sale by agency for selected crops.

Uttar pradesh																		
modified size class of land possessed (ha): 0.50-1.0																		
season:july-dec,2012																		
crop	code	no. per 1000 hhs reporting sale by agency							percentage distribution of quantity sold by agency							estd. Qt sold (000 Tonne)	hhs reporting sale of crop	
		local private	mandi trader	input dealers	cooperative & govt. agency	processors	others	All*	local private	mandi	input dealers	cooperative & govt. agency	proces sors	others	all		estd. (00)	sample
(1)	(2)	(3)	(4)	(5)	(6)	(7)	(8)	(9)	(10)	(11)	(12)	(13)	(14)	(15)	(16)	(17)	(18)	(19)
PADDY	101	398	210	62	15	0	10	671	56	35	5	3	0	1	100	2741.568	19207	374
JOWAR	102	441	140	72	27	0	0	680	76	19	5	1	0	0	100	54.624	1205	19
BAJRA	103	424	395	33	0	0	32	864	35	63	1	0	0	1	100	496.592	5758	104
MAIZE	104	292	534	23	0	0	0	815	12	87	1	0	0	0	100	188.881	2368	33
RAGI	105	0	0	0	0	0	0	0	0	0	0	0	0	0	0	0	0	0
WHEAT	106	283	201	0	0	0	0	485	41	59	0	0	0	0	100	7.874	123	6
BARLEY	107	0	0	0	0	0	0	0	0	0	0	0	0	0	0	0	0	0
GRAM	201	584	0	0	0	0	0	584	100	0	0	0	0	0	100	0.523	35	1
ARHAR(Tur)	202	405	90	0	0	0	0	495	53	47	0	0	0	0	100	4.259	278	4
URAD	203	680	80	0	0	0	0	760	85	15	0	0	0	0	100	33.377	2043	27
MOONG	204	872	47	0	0	0	52	919	98	1	0	0	0	0	100	22.877	761	9
MASUR	205	1000	0	0	0	0	0	1000	100	0	0	0	0	0	100	1.569	52	2
SUGARCANE	401	316	56	14	479	74	7	945	23	6	1	67	3	0	100	9498.28	7063	122
POTATO	701	413	396	198	0	0	0	852	53	20	27	0	0	0	100	267.959	873	12
ONION	708	0	0	0	0	0	0	0	0	0	0	0	0	0	0	0	0	0
GROUNDNUT	1001	349	477	405	0	0	0	988	26	15	59	0	0	0	100	21.234	390	10
SESAMUM	1003	404	12	815	0	0	0	940	60	2	38	0	0	0	100	3.463	515	9
RAPESEED/MUSTARD	1004	5	954	0	0	0	0	959	0	100	0	0	0	0	100	55.968	596	5
COCONUT	1006	0	0	0	0	0	0	0	0	0	0	0	0	0	0	0	0	0
SUNFLOWER SEED	1007	0	0	0	0	0	0	0	0	0	0	0	0	0	0	0	0	0
SAFFLOWER	1008	0	0	0	0	0	0	0	0	0	0	0	0	0	0	0	0	0
SOYABEEN	1009	0	0	0	0	0	0	0	0	0	0	0	0	0	0	0	0	0
NIGERSEED	1010	0	0	0	0	0	0	0	0	0	0	0	0	0	0	0	0	0
COTTON	1101	0	1000	0	0	0	0	1000	0	100	0	0	0	0	100	1.466	37	1
JUTE	1102	0	0	0	0	0	0	0	0	0	0	0	0	0	0	0	0	0

Table 2.4: No. per 1000 of agricultural hhs reporting sale and percentage distribution of sale by agency for selected crops.

Uttar pradesh																		
modified size class of land possessed (ha): > 1.0																		
season:july-dec,2012																		
crop	code	no. per 1000 hhs reporting sale by agency							percentage distribution of quantity sold by agency							estd. Qt sold (000 Tonne)	hhs reporting sale of crop	
		local private	mandi trader	input dealers	cooperative & govt. agency	processors	others	All*	local private	mandi	input dealers	cooperative & govt. agency	processors	others	all		estd. (00)	sample
(1)	(2)	(3)	(4)	(5)	(6)	(7)	(8)	(9)	(10)	(11)	(12)	(13)	(14)	(15)	(16)	(17)	(18)	(19)
PADDY	101	431	208	56	22	6	20	702	52	37	4	4	1	2	100	4985.864	16927	1565
JOWAR	102	480	268	10	21	0	9	788	54	42	1	1	0	2	100	45.954	948	97
BAJRA	103	384	325	24	14	0	11	756	25	73	1	0	0	0	100	724.345	4034	341
MAIZE	104	362	482	32	12	0	1	800	50	48	0	2	0	0	100	369.608	1970	164
RAGI	105	0	0	0	231	0	0	231	0	0	0	100	0	0	100	0.826	8	5
WHEAT	106	413	343	3	0	0	0	759	22	44	0	0	0	0	100	34.135	226	13
BARLEY	107	0	121	0	0	0	0	121	0	100	0	0	0	0	100	0.128	4	2
GRAM	201	0	1000	0	0	0	0	1000	0	100	0	0	0	0	100	7.055	124	3
ARHAR(Tur)	202	309	199	8	8	3	0	527	64	31	0	4	0	0	100	42.184	699	36
URAD	203	568	307	32	2	0	1	740	61	38	1	0	0	0	100	154.171	2632	143
MOONG	204	567	215	3	0	0	1	686	80	20	0	0	0	0	100	36.181	905	39
MASUR	205	656	365	0	0	0	0	985	57	43	0	0	0	0	100	2.491	231	15
SUGARCANE	401	268	10	22	466	148	29	906	24	1	0	58	14	3	100	32589.52	9736	626
POTATO	701	555	270	100	0	0	0	918	52	41	7	0	0	0	100	369.937	699	74
ONION	708	385	615	0	0	0	615	1000	82	16	0	0	0	1	100	0.255	3	2
GROUNDNUT	1001	98	670	56	0	0	117	942	6	74	10	0	0	10	100	55.171	674	51
SESAMUM	1003	272	291	87	29	0	28	649	28	63	5	0	0	4	100	18.798	602	37
RAPESEED/MUSTARD	1004	219	588	11	0	0	0	819	30	68	2	0	0	0	100	21.924	373	37
COCONUT	1006	0	0	0	0	0	0	0	0	0	0	0	0	0	0	0	0	0
SUNFLOWER SEED	1007	0	0	0	0	0	0	0	0	0	0	0	0	0	0	0	0	0
SAFFLOWER	1008	0	0	0	0	0	0	0	0	0	0	0	0	0	0	0	0	0
SOYABEEN	1009	922	1000	0	0	0	0	1000	36	64	0	0	0	0	100	7.627	159	3
NIGERSEED	1010	0	0	0	0	0	0	0	0	0	0	0	0	0	0	0	0	0
COTTON	1101	0	1000	292	0	0	0	1000	0	83	17	0	0	0	100	2.07	29	2
JUTE	1102	0	0	0	0	0	0	0	0	0	0	0	0	0	0	0	0	0

Table 2.4: No. per 1000 of agricultural hhs reporting sale and percentage distribution of sale by agency for selected crops.

Uttar pradesh																		
modified size class of land possessed (ha): ALL																		
season:july-dec,2012																		
crop	code	no. per 1000 hhs reporting sale by agency							percentage distribution of quantity sold by agency							estd. Qt sold (000 Tonne)	hhs reporting sale of crop	
		local private	mandi trader	input dealers	cooperative & govt. agency	processors	others	All*	local private	mandi	input dealers	cooperative & govt. agency	processors	others	all		estd. (00)	sample
(1)	(2)	(3)	(4)	(5)	(6)	(7)	(8)	(9)	(10)	(11)	(12)	(13)	(14)	(15)	(16)	(17)	(18)	(19)
PADDY	101	302	138	38	14	2	15	489	54	36	4	4	1	2	100	8638.296	49990	2235
JOWAR	102	467	193	47	21	0	3	731	63	31	4	1	0	1	100	109.764	2511	125
BAJRA	103	331	304	19	4	0	62	692	30	68	1	0	0	1	100	1320.789	13006	496
MAIZE	104	315	311	13	3	0	3	614	42	56	0	1	0	0	100	647.763	6610	223
RAGI	105	680	680	0	15	0	0	695	81	13	0	6	0	0	100	13.985	384	6
WHEAT	106	349	268	2	0	0	0	619	26	47	0	0	0	0	100	42.198	355	21
BARLEY	107	0	121	0	0	0	0	121	0	100	0	0	0	0	100	0.128	4	2
GRAM	201	190	674	0	0	0	0	864	7	93	0	0	0	0	100	7.578	159	4
ARHAR(Tur)	202	365	127	4	4	1	0	501	62	33	0	4	0	0	100	48.455	1321	44
URAD	203	520	169	14	1	0	5	634	66	33	1	0	0	0	100	195.41	5206	186
MOONG	204	585	172	40	0	0	39	747	85	13	1	0	0	0	100	61.269	1958	53
MASUR	205	811	200	0	0	0	0	992	89	11	0	0	0	0	100	10.045	435	19
SUGARCANE	401	307	22	20	456	109	26	922	24	2	0	60	11	3	100	45929.33	22458	843
POTATO	701	445	297	139	0	0	101	802	49	34	17	0	0	0	100	693.426	1995	95
ONION	708	224	776	0	0	0	358	1000	79	19	0	0	0	1	100	0.264	5	3
GROUNDNUT	1001	286	422	174	0	0	35	878	12	57	24	0	0	6	100	89.135	2111	72
SESAMUM	1003	328	125	293	12	0	12	673	33	52	12	0	0	3	100	23.021	1490	49
RAPESEED/MUSTARD	1004	118	546	3	0	0	0	668	11	88	1	0	0	0	100	80.358	1052	44
COCONUT	1006	0	0	0	0	0	0	0	0	0	0	0	0	0	0	0	0	0
SUNFLOWER SEED	1007	0	0	0	0	0	0	0	0	0	0	0	0	0	0	0	0	0
SAFFLOWER	1008	0	0	0	0	0	0	0	0	0	0	0	0	0	0	0	0	0
SOYABEEN	1009	922	1000	0	0	0	0	1000	36	64	0	0	0	0	100	7.627	159	3
NIGERSEED	1010	0	0	0	0	0	0	0	0	0	0	0	0	0	0	0	0	0
COTTON	1101	0	1000	130	0	0	0	1000	0	90	10	0	0	0	100	3.536	66	3
JUTE	1102	0	0	0	0	0	0	0	0	0	0	0	0	0	0	0	0	0

Table 2.4: No. per 1000 of agricultural hhs reporting sale and percentage distribution of sale by agency for selected crops.

Uttar pradesh																		
modified size class of land possessed (ha): < 0.5																		
season:jan-june,2013																		
crop	code	no. per 1000 hhs reporting sale by agency							percentage distribution of quantity sold by agency							estd. Qt sold (000 Tonne)	hhs reporting sale of crop	
		local private	mandi trader	input dealers	cooperative & govt. agency	processors	others	All*	local private	mandi	input dealers	cooperative & govt. agency	processors	others	all		estd. (00)	sample
(1)	(2)	(3)	(4)	(5)	(6)	(7)	(8)	(9)	(10)	(11)	(12)	(13)	(14)	(15)	(16)	(17)	(18)	(19)
PADDY	101	575	59	0	0	0	0	634	66	34	0	0	0	0	100	16.886	501	11
JOWAR	102	0	431	0	0	0	0	431	0	100	0	0	0	0	100	2.199	55	1
BAJRA	103	426	272	70	0	0	0	768	49	45	6	0	0	0	100	10.048	326	11
MAIZE	104	844	56	0	0	0	0	899	97	3	0	0	0	0	100	39.281	590	6
RAGI	105	0	0	0	0	0	0	0	0	0	0	0	0	0	0	0	0	0
WHEAT	106	221	78	13	9	0	5	324	62	29	4	5	0	1	100	964.073	19815	385
BARLEY	107	536	0	0	0	0	0	536	100	0	0	0	0	0	100	11.245	338	2
GRAM	201	528	36	20	0	0	0	584	76	20	4	0	0	0	100	7.693	850	16
ARHAR(Tur)	202	0	0	38	0	0	0	38	0	0	100	0	0	0	100	0.006	12	1
URAD	203	0	0	0	0	0	0	0	0	0	0	0	0	0	0	0	0	0
MOONG	204	0	1000	0	0	0	0	1000	0	100	0	0	0	0	100	0.281	28	1
MASUR	205	801	0	0	0	0	0	801	100	0	0	0	0	0	100	0.96	320	1
SUGARCANE	401	316	0	13	108	248	10	695	50	0	0	17	32	1	100	1617.2	2477	48
POTATO	701	77	228	143	0	0	0	449	6	83	10	0	0	0	100	297.798	1337	27
ONION	708	310	0	0	0	0	0	310	100	0	0	0	0	0	100	0.254	46	5
GROUNDNUT	1001	116	521	0	0	0	0	637	2	98	0	0	0	0	100	6.382	153	2
SESAMUM	1003	0	0	0	0	0	0	0	0	0	0	0	0	0	0	0	0	0
RAPESEED/MUSTARD	1004	207	57	0	0	0	67	332	91	4	0	0	0	5	100	6.044	727	8
COCONUT	1006	0	0	0	0	0	0	0	0	0	0	0	0	0	0	0	0	0
SUNFLOWER SEED	1007	0	0	0	0	0	0	0	0	0	0	0	0	0	0	0	0	0
SAFFLOWER	1008	0	0	0	0	0	0	0	0	0	0	0	0	0	0	0	0	0
SOYABEEN	1009	0	0	0	0	0	0	0	0	0	0	0	0	0	0	0	0	0
NIGERSEED	1010	0	0	0	0	0	0	0	0	0	0	0	0	0	0	0	0	0
COTTON	1101	0	0	0	0	0	0	0	0	0	0	0	0	0	0	0	0	0
JUTE	1102	0	0	0	0	0	0	0	0	0	0	0	0	0	0	0	0	0

Table 2.4: No. per 1000 of agricultural hhs reporting sale and percentage distribution of sale by agency for selected crops.

Uttar pradesh																		
modified size class of land possessed (ha): 0.50-1.0																		
season:jan-june,2013																		
crop	code	no. per 1000 hhs reporting sale by agency							percentage distribution of quantity sold by agency							estd. Qt sold (000 Tonne)	hhs reporting sale of crop	
		local private	mandi trader	input dealers	cooperative & govt. agency	processors	others	All*	local private	mandi	input dealers	cooperative & govt. agency	proces sors	others	all		estd. (00)	sample
(1)	(2)	(3)	(4)	(5)	(6)	(7)	(8)	(9)	(10)	(11)	(12)	(13)	(14)	(15)	(16)	(17)	(18)	(19)
PADDY	101	649	297	0	53	0	0	1000	58	32	0	11	0	0	100	87.664	865	17
JOWAR	102	0	441	0	0	0	559	1000	0	19	0	0	0	81	100	3.444	125	2
BAJRA	103	191	538	0	0	0	0	729	18	82	0	0	0	0	100	31.233	424	10
MAIZE	104	311	571	0	0	0	0	883	16	84	0	0	0	0	100	29.353	255	3
RAGI	105	0	0	0	0	0	0	0	0	0	0	0	0	0	0	0	0	0
WHEAT	106	375	214	62	26	0	9	670	47	42	7	4	0	0	100	3502.411	26455	521
BARLEY	107	163	274	559	0	0	0	996	9	30	61	0	0	0	100	19.692	519	6
GRAM	201	104	34	232	0	0	0	370	32	38	30	0	0	0	100	8.93	871	22
ARHAR(Tur)	202	39	0	381	0	0	0	421	23	0	77	0	0	0	100	8.628	431	3
URAD	203	745	0	0	0	0	0	745	100	0	0	0	0	0	100	1.211	81	1
MOONG	204	0	0	0	0	0	0	0	0	0	0	0	0	0	0	0	0	0
MASUR	205	440	132	3	0	0	0	575	77	23	0	0	0	0	100	4.65	183	7
SUGARCANE	401	314	179	36	373	74	15	914	35	15	1	44	3	2	100	6243.651	3945	69
POTATO	701	185	369	256	0	0	0	811	11	60	29	0	0	0	100	495.416	2155	41
ONION	708	0	0	0	0	0	0	0	0	0	0	0	0	0	0	0	0	0
GROUNDNUT	1001	0	1000	0	0	0	0	1000	0	100	0	0	0	0	100	0.959	96	1
SESAMUM	1003	0	0	0	0	0	0	0	0	0	0	0	0	0	0	0	0	0
RAPESEED/MUSTARD	1004	326	102	200	0	0	0	628	47	13	39	0	0	0	100	52.669	2796	34
COCONUT	1006	0	0	0	0	0	0	0	0	0	0	0	0	0	0	0	0	0
SUNFLOWER SEED	1007	0	0	0	0	0	0	0	0	0	0	0	0	0	0	0	0	0
SAFFLOWER	1008	0	0	0	0	0	0	0	0	0	0	0	0	0	0	0	0	0
SOYABEEN	1009	0	0	0	0	0	0	0	0	0	0	0	0	0	0	0	0	0
NIGERSEED	1010	0	0	0	0	0	0	0	0	0	0	0	0	0	0	0	0	0
COTTON	1101	0	1000	0	0	0	0	1000	0	100	0	0	0	0	100	1.466	37	1
JUTE	1102	0	0	0	0	0	0	0	0	0	0	0	0	0	0	0	0	0

Table 2.4: No. per 1000 of agricultural hhs reporting sale and percentage distribution of sale by agency for selected crops.

Uttar pradesh																		
modified size class of land possessed (ha): > 1.0																		
season:jan-june,2013																		
crop	code	no. per 1000 hhs reporting sale by agency							percentage distribution of quantity sold by agency							estd. Qt sold (000 Tonne)	hhs reporting sale of crop	
		local private	mandi trader	input dealers	cooperative & govt. agency	processors	others	All*	local private	mandi	input dealers	cooperative & govt. agency	processors	others	all		estd. (00)	sample
(1)	(2)	(3)	(4)	(5)	(6)	(7)	(8)	(9)	(10)	(11)	(12)	(13)	(14)	(15)	(16)	(17)	(18)	(19)
PADDY	101	432	533	4	20	0	0	988	55	42	1	3	0	0	100	141.226	725	36
JOWAR	102	0	541	0	0	0	0	541	0	100	0	0	0	0	100	1.364	27	2
BAJRA	103	308	665	0	0	0	0	973	20	80	0	0	0	0	100	56.904	307	33
MAIZE	104	642	270	8	50	0	0	970	69	27	0	4	0	0	100	117.306	716	30
RAGI	105	0	689	0	311	0	0	1000	0	65	0	35	0	0	100	1.985	21	4
WHEAT	106	459	257	51	26	0	6	779	47	43	5	5	0	0	100	6509.9	24275	2046
BARLEY	107	272	476	142	0	0	5	895	11	73	16	0	0	0	100	50.96	428	62
GRAM	201	454	203	45	0	0	0	581	65	34	1	0	0	0	100	109.101	2425	158
ARHAR(Tur)	202	179	157	108	0	0	0	441	20	73	7	0	0	0	100	17.433	604	40
URAD	203	573	310	0	0	0	0	883	35	65	0	0	0	0	100	5.644	175	5
MOONG	204	555	212	0	0	0	0	767	62	38	0	0	0	0	100	7.244	370	15
MASUR	205	425	227	4	0	0	0	656	61	39	0	0	0	0	100	42.959	948	75
SUGARCANE	401	211	28	27	468	126	6	851	18	1	1	67	11	1	100	18136.12	5158	382
POTATO	701	382	316	53	0	0	0	741	53	40	6	0	0	0	100	1904.276	2721	255
ONION	708	183	0	0	0	0	0	183	100	0	0	0	0	0	100	0.071	2	1
GROUNDNUT	1001	569	431	0	0	0	0	1000	17	83	0	0	0	0	100	3.355	102	9
SESAMUM	1003	0	1000	0	0	0	0	1000	0	100	0	0	0	0	100	0.267	8	4
RAPESEED/MUSTARD	1004	415	167	50	0	1	0	633	50	40	10	0	0	0	100	98.801	2867	281
COCONUT	1006	0	0	0	0	0	0	0	0	0	0	0	0	0	0	0	0	0
SUNFLOWER SEED	1007	1000	0	0	0	0	0	1000	100	0	0	0	0	0	100	0.002	2	1
SAFFLOWER	1008	0	0	0	0	0	0	0	0	0	0	0	0	0	0	0	0	0
SOYABEEN	1009	0	1000	0	0	0	0	1000	0	100	0	0	0	0	100	2.457	61	1
NIGERSEED	1010	0	0	0	0	0	0	0	0	0	0	0	0	0	0	0	0	0
COTTON	1101	0	1000	0	0	0	0	1000	0	100	0	0	0	0	100	1.03	9	1
JUTE	1102	0	0	0	0	0	0	0	0	0	0	0	0	0	0	0	0	0

Table 2.4: No. per 1000 of agricultural hhs reporting sale and percentage distribution of sale by agency for selected crops.

Uttar pradesh																		
modified size class of land possessed (ha): All																		
season:jan-june,2013																		
crop	code	no. per 1000 hhs reporting sale by agency							percentage distribution of quantity sold by agency							estd. Qt sold (000 Tonne)	hhs reporting sale of crop	
		local private	mandi trader	input dealers	cooperative & govt. agency	processors	others	All*	local private	mandi	input dealers	cooperative & govt. agency	processors	others	all		estd. (00)	sample
(1)	(2)	(3)	(4)	(5)	(6)	(7)	(8)	(9)	(10)	(11)	(12)	(13)	(14)	(15)	(16)	(17)	(18)	(19)
PADDY	101	558	291	1	26	0	0	875	57	38	0	6	0	0	100	245.775	2092	64
JOWAR	102	0	453	0	0	0	231	684	0	60	0	0	0	40	100	7.007	206	5
BAJRA	103	295	483	22	0	0	0	800	22	77	1	0	0	0	100	98.185	1057	54
MAIZE	104	662	240	4	22	0	0	928	66	31	0	3	0	0	100	185.94	1561	39
RAGI	105	0	689	0	311	0	0	1000	0	65	0	35	0	0	100	1.985	21	4
WHEAT	106	324	162	37	18	0	6	536	48	41	5	5	0	0	100	10976.38	70545	2952
BARLEY	107	339	227	221	0	0	1	789	23	52	25	0	0	0	100	81.896	1285	70
GRAM	201	364	123	96	0	0	0	520	63	33	4	0	0	0	100	125.725	4145	196
ARHAR(Tur)	202	105	79	203	0	0	0	386	21	49	30	0	0	0	100	26.067	1046	44
URAD	203	634	201	0	0	0	0	834	46	54	0	0	0	0	100	6.855	256	6
MOONG	204	525	255	0	0	0	0	780	60	40	0	0	0	0	100	7.525	398	16
MASUR	205	497	171	3	0	0	0	671	64	36	0	0	0	0	100	48.57	1451	83
SUGARCANE	401	270	67	26	347	141	10	831	24	4	1	59	10	1	100	25996.97	11580	499
POTATO	701	228	303	140	0	0	0	667	41	49	11	0	0	0	100	2697.49	6213	323
ONION	708	300	0	0	0	0	0	300	100	0	0	0	0	0	100	0.324	48	6
GROUNDNUT	1001	196	605	0	0	0	0	801	6	94	0	0	0	0	100	10.696	351	12
SESAMUM	1003	0	1000	0	0	0	0	1000	0	100	0	0	0	0	100	0.267	8	4
RAPESEED/MUSTARD	1004	339	120	100	0	0	13	572	51	30	20	0	0	0	100	157.513	6390	323
COCONUT	1006	0	0	0	0	0	0	0	0	0	0	0	0	0	0	0	0	0
SUNFLOWER SEED	1007	1000	0	0	0	0	0	1000	100	0	0	0	0	0	100	0.002	2	1
SAFFLOWER	1008	0	0	0	0	0	0	0	0	0	0	0	0	0	0	0	0	0
SOYABEEN	1009	0	1000	0	0	0	0	1000	0	100	0	0	0	0	100	2.457	61	1
NIGERSEED	1010	0	0	0	0	0	0	0	0	0	0	0	0	0	0	0	0	0
COTTON	1101	0	1000	0	0	0	0	1000	0	100	0	0	0	0	100	2.496	45	2
JUTE	1102	0	0	0	0	0	0	0	0	0	0	0	0	0	0	0	0	0

Table 2.5: per 1000 distribution of agricultural households reporting sale of selected crop by quality of sale.

Uttar pradesh		modified size class of land possessed (ha): < 0.5				Crop: 0101			season:july-dec,2012	
agency	no. per 1000 hhs reporting sale	per 1000 agricultural hhs reporting quality of sale							no. of hhs reporting sale of crop	
		satisfactory	not satisfactory					all	estd. (00)	sample
			lower than market price	delayed payments	deductions for loans borrowed	faulty weighing and grading	others			
(1)	(2)	(3)	(4)	(5)	(6)	(7)	(8)	(9)	(10)	(11)
local private	658	731	259	0	0	0	10	1000	9091	186
mandi traders	224	781	206	0	0	0	13	1000	3095	76
input dealers	53	619	381	0	0	0	0	1000	733	21
cooperative & govt. agency	33	1000	0	0	0	0	0	1000	453	8
processors	2	1000	0	0	0	0	0	1000	27	1
others	55	1000	0	0	0	0	0	1000	762	11

Table 2.5: per 1000 distribution of agricultural households reporting sale of selected crop by quality of sale.

Uttar pradesh		modified size class of land possessed (ha): < 0.5				Crop: 0102			season:july-dec,2012	
agency	no. per 1000 hhs reporting sale	per 1000 agricultural hhs reporting quality of sale							no. of hhs reporting sale of crop	
		satisfactory	not satisfactory					all	estd. (00)	sample
			lower than market price	delayed payments	deductions for loans borrowed	faulty weighing and grading	others			
(1)	(2)	(3)	(4)	(5)	(6)	(7)	(8)	(9)	(10)	(11)
local private	683	1000	0	0	0	0	0	1000	245	5
mandi traders	255	765	235	0	0	0	0	1000	91	3
input dealers	62	1000	0	0	0	0	0	1000	22	1
cooperative & govt. agency	0	0	0	0	0	0	0	0	0	0
processors	0	0	0	0	0	0	0	0	0	0
others	0	0	0	0	0	0	0	0	0	0

Table 2.5: per 1000 distribution of agricultural households reporting sale of selected crop by quality of sale.

Uttar pradesh		modified size class of land possessed (ha): < 0.5				Crop: 0103			season:july-dec,2012	
agency	no. per 1000 hhs reporting sale	per 1000 agricultural hhs reporting quality of sale							no. of hhs reporting sale of crop	
		satisfactory	not satisfactory					all	estd. (00)	sample
			lower than market price	delayed payments	deductions for loans borrowed	faulty weighing and grading	others			
(1)	(2)	(3)	(4)	(5)	(6)	(7)	(8)	(9)	(10)	(11)
local private	418	754	221	0	0	0	0	1000	1344	21
mandi traders	419	934	54	12	0	0	0	1000	1347	25
input dealers	1	1000	0	0	0	0	0	1000	4	1
cooperative & govt. agency	0	0	0	0	0	0	0	0	0	0
processors	0	0	0	0	0	0	0	0	0	0
others	275	833	167	0	0	0	0	1000	883	6

Table 2.5: per 1000 distribution of agricultural households reporting sale of selected crop by quality of sale.

Uttar pradesh		modified size class of land possessed (ha): < 0.5				Crop: 0104			season:july-dec,2012	
agency	no. per 1000 hhs reporting sale	per 1000 agricultural hhs reporting quality of sale							no. of hhs reporting sale of crop	
		satisfactory	not satisfactory					all	estd. (00)	sample
			lower than market price	delayed payments	deductions for loans borrowed	faulty weighing and grading	others			
(1)	(2)	(3)	(4)	(5)	(6)	(7)	(8)	(9)	(10)	(11)
local private	728	672	328	0	0	0	0	1000	1654	12
mandi traders	271	766	92	0	0	0	142	1000	615	13
input dealers	0	0	0	0	0	0	0	0	0	0
cooperative & govt. agency	4	0	1000	0	0	0	0	1000	8	1
processors	0	0	0	0	0	0	0	0	0	0
others	14	0	0	0	0	0	1000	1000	31	1

Table 2.5: per 1000 distribution of agricultural households reporting sale of selected crop by quality of sale.

Uttar pradesh		modified size class of land possessed (ha): < 0.5			Crop: 0105			season:july-dec,2012		
agency	no. per 1000 hhs reporting sale	per 1000 agricultural hhs reporting quality of sale							no. of hhs reporting sale of crop	
		satisfactory	not satisfactory					all	estd. (00)	sample
			lower than market price	delayed payments	deductions for loans borrowed	faulty weighing and grading	others			
(1)	(2)	(3)	(4)	(5)	(6)	(7)	(8)	(9)	(10)	(11)
local private	1000	1000	0	0	0	0	0	1000	376	1
mandi traders	1000	1000	0	0	0	0	0	1000	376	1
input dealers	0	0	0	0	0	0	0	0	0	0
cooperative & govt. agency	0	0	0	0	0	0	0	0	0	0
processors	0	0	0	0	0	0	0	0	0	0
others	0	0	0	0	0	0	0	0	0	0

Table 2.5: per 1000 distribution of agricultural households reporting sale of selected crop by quality of sale.

Uttar pradesh		modified size class of land possessed (ha): < 0.5			Crop: 0106			season:july-dec,2012		
agency	no. per 1000 hhs reporting sale	per 1000 agricultural hhs reporting quality of sale							no. of hhs reporting sale of crop	
		satisfactory	not satisfactory					all	estd. (00)	sample
			lower than market price	delayed payments	deductions for loans borrowed	faulty weighing and grading	others			
(1)	(2)	(3)	(4)	(5)	(6)	(7)	(8)	(9)	(10)	(11)
local private	860	1000	0	0	0	0	0	1000	5	1
mandi traders	140	1000	0	0	0	0	0	1000	1	1
input dealers	0	0	0	0	0	0	0	0	0	0
cooperative & govt. agency	0	0	0	0	0	0	0	0	0	0
processors	0	0	0	0	0	0	0	0	0	0
others	0	0	0	0	0	0	0	0	0	0

Table 2.5: per 1000 distribution of agricultural households reporting sale of selected crop by quality of sale.

Uttar pradesh		modified size class of land possessed (ha): < 0.5			Crop: 0202			season:july-dec,2012		
agency	no. per 1000 hhs reporting sale	per 1000 agricultural hhs reporting quality of sale							no. of hhs reporting sale of crop	
		satisfactory	not satisfactory					all	estd. (00)	sample
			lower than market price	delayed payments	deductions for loans borrowed	faulty weighing and grading	others			
(1)	(2)	(3)	(4)	(5)	(6)	(7)	(8)	(9)	(10)	(11)
local private	942	940	60	0	0	0	0	1000	324	3
mandi traders	58	0	1000	0	0	0	0	1000	20	1
input dealers	0	0	0	0	0	0	0	0	0	0
cooperative & govt. agency	0	0	0	0	0	0	0	0	0	0
processors	0	0	0	0	0	0	0	0	0	0
others	0	0	0	0	0	0	0	0	0	0

Table 2.5: per 1000 distribution of agricultural households reporting sale of selected crop by quality of sale.

Uttar pradesh		modified size class of land possessed (ha): < 0.5			Crop: 0203			season:july-dec,2012		
agency	no. per 1000 hhs reporting sale	per 1000 agricultural hhs reporting quality of sale							no. of hhs reporting sale of crop	
		satisfactory	not satisfactory					all	estd. (00)	sample
			lower than market price	delayed payments	deductions for loans borrowed	faulty weighing and grading	others			
(1)	(2)	(3)	(4)	(5)	(6)	(7)	(8)	(9)	(10)	(11)
local private	790	550	434	16	0	0	0	1000	419	11
mandi traders	141	1000	0	0	0	0	0	1000	75	4
input dealers	0	0	0	0	0	0	0	0	0	0
cooperative & govt. agency	0	0	0	0	0	0	0	0	0	0
processors	0	0	0	0	0	0	0	0	0	0
others	69	1000	0	0	0	0	0	1000	37	1

Table 2.5: per 1000 distribution of agricultural households reporting sale of selected crop by quality of sale.

Uttar pradesh		modified size class of land possessed (ha): < 0.5			Crop: 0204			season:july-dec,2012		
agency	no. per 1000 hhs reporting sale	per 1000 agricultural hhs reporting quality of sale							no. of hhs reporting sale of crop	
		satisfactory	not satisfactory					all	estd. (00)	sample
			lower than market price	delayed payments	deductions for loans borrowed	faulty weighing and grading	others			
(1)	(2)	(3)	(4)	(5)	(6)	(7)	(8)	(9)	(10)	(11)
local private	215	1000	0	0	0	0	0	1000	63	2
mandi traders	438	1000	0	0	0	0	0	1000	128	1
input dealers	346	1000	0	0	0	0	0	1000	101	2
cooperative & govt. agency	0	0	0	0	0	0	0	0	0	0
processors	0	0	0	0	0	0	0	0	0	0
others	199	1000	0	0	0	0	0	1000	58	1

Table 2.5: per 1000 distribution of agricultural households reporting sale of selected crop by quality of sale.

Uttar pradesh		modified size class of land possessed (ha): < 0.5			Crop: 0205			season:july-dec,2012		
agency	no. per 1000 hhs reporting sale	per 1000 agricultural hhs reporting quality of sale							no. of hhs reporting sale of crop	
		satisfactory	not satisfactory					all	estd. (00)	sample
			lower than market price	delayed payments	deductions for loans borrowed	faulty weighing and grading	others			
(1)	(2)	(3)	(4)	(5)	(6)	(7)	(8)	(9)	(10)	(11)
local private	988	0	1000	0	0	0	0	1000	150	1
mandi traders	12	1000	0	0	0	0	0	1000	2	1
input dealers	0	0	0	0	0	0	0	0	0	0
cooperative & govt. agency	0	0	0	0	0	0	0	0	0	0
processors	0	0	0	0	0	0	0	0	0	0
others	0	0	0	0	0	0	0	0	0	0

Table 2.5: per 1000 distribution of agricultural households reporting sale of selected crop by quality of sale.

Uttar pradesh		modified size class of land possessed (ha): < 0.5				Crop: 0401			season:july-dec,2012	
agency	no. per 1000 hhs reporting sale	per 1000 agricultural hhs reporting quality of sale							no. of hhs reporting sale of crop	
		satisfactory	not satisfactory					all		
			lower than market price	delayed payments	deductions for loans borrowed	faulty weighing and grading	others		estd. (00)	sample
(1)	(2)	(3)	(4)	(5)	(6)	(7)	(8)	(9)	(10)	(11)
local private	393	751	134	115	0	0	0	1000	2223	47
mandi traders	0	1000	0	0	0	0	0	1000	2	1
input dealers	27	723	277	0	0	0	0	1000	155	2
cooperative & govt. agency	446	872	0	128	0	0	0	1000	2526	34
processors	91	962	38	0	0	0	0	1000	516	7
others	49	504	352	144	0	0	0	1000	280	5

Table 2.5: per 1000 distribution of agricultural households reporting sale of selected crop by quality of sale.

Uttar pradesh		modified size class of land possessed (ha): < 0.5				Crop: 0701			season:july-dec,2012	
agency	no. per 1000 hhs reporting sale	per 1000 agricultural hhs reporting quality of sale							no. of hhs reporting sale of crop	
		satisfactory	not satisfactory					all		
			lower than market price	delayed payments	deductions for loans borrowed	faulty weighing and grading	others		estd. (00)	sample
(1)	(2)	(3)	(4)	(5)	(6)	(7)	(8)	(9)	(10)	(11)
local private	614	1000	0	0	0	0	0	1000	260	5
mandi traders	299	434	566	0	0	0	0	1000	127	3
input dealers	156	552	448	0	0	0	0	1000	66	2
cooperative & govt. agency	0	0	0	0	0	0	0	0	0	0
processors	0	0	0	0	0	0	0	0	0	0
others	593	1000	0	0	0	0	0	1000	251	2

Table 2.5: per 1000 distribution of agricultural households reporting sale of selected crop by quality of sale.

Uttar pradesh		modified size class of land possessed (ha): < 0.5				Crop: 0708			season:july-dec,2012	
agency	no. per 1000 hhs reporting sale	per 1000 agricultural hhs reporting quality of sale							no. of hhs reporting sale of crop	
		satisfactory	not satisfactory					all	estd. (00)	sample
			lower than market price	delayed payments	deductions for loans borrowed	faulty weighing and grading	others			
(1)	(2)	(3)	(4)	(5)	(6)	(7)	(8)	(9)	(10)	(11)
local private	0	0	0	0	0	0	0	0	0	0
mandi traders	1000	1000	0	0	0	0	0	1000	2	1
input dealers	0	0	0	0	0	0	0	0	0	0
cooperative & govt. agency	0	0	0	0	0	0	0	0	0	0
processors	0	0	0	0	0	0	0	0	0	0
others	0	0	0	0	0	0	0	0	0	0

Table 2.5: per 1000 distribution of agricultural households reporting sale of selected crop by quality of sale.

Uttar pradesh		modified size class of land possessed (ha): < 0.5				Crop: 1001			season:july-dec,2012	
agency	no. per 1000 hhs reporting sale	per 1000 agricultural hhs reporting quality of sale							no. of hhs reporting sale of crop	
		satisfactory	not satisfactory					all	estd. (00)	sample
			lower than market price	delayed payments	deductions for loans borrowed	faulty weighing and grading	others			
(1)	(2)	(3)	(4)	(5)	(6)	(7)	(8)	(9)	(10)	(11)
local private	458	513	487	0	0	0	0	1000	480	4
mandi traders	331	1000	0	0	0	0	0	1000	347	3
input dealers	209	424	576	0	0	0	0	1000	219	3
cooperative & govt. agency	0	0	0	0	0	0	0	0	0	0
processors	0	0	0	0	0	0	0	0	0	0
others	2	1000	0	0	0	0	0	1000	2	1

Table 2.5: per 1000 distribution of agricultural households reporting sale of selected crop by quality of sale.

Uttar pradesh		modified size class of land possessed (ha): < 0.5				Crop: 1003			season:july-dec,2012	
agency	no. per 1000 hhs reporting sale	per 1000 agricultural hhs reporting quality of sale							no. of hhs reporting sale of crop	
		satisfactory	not satisfactory					all	estd. (00)	sample
			lower than market price	delayed payments	deductions for loans borrowed	faulty weighing and grading	others			
(1)	(2)	(3)	(4)	(5)	(6)	(7)	(8)	(9)	(10)	(11)
local private	676	1000	0	0	0	0	0	1000	252	2
mandi traders	0	0	0	0	0	0	0	0	0	0
input dealers	324	0	1000	0	0	0	0	1000	121	1
cooperative & govt. agency	0	0	0	0	0	0	0	0	0	0
processors	0	0	0	0	0	0	0	0	0	0
others	0	0	0	0	0	0	0	0	0	0

Table 2.5: per 1000 distribution of agricultural households reporting sale of selected crop by quality of sale.

Uttar pradesh		modified size class of land possessed (ha): < 0.5				Crop: 1004			season:july-dec,2012	
agency	no. per 1000 hhs reporting sale	per 1000 agricultural hhs reporting quality of sale							no. of hhs reporting sale of crop	
		satisfactory	not satisfactory					all	estd. (00)	sample
			lower than market price	delayed payments	deductions for loans borrowed	faulty weighing and grading	others			
(1)	(2)	(3)	(4)	(5)	(6)	(7)	(8)	(9)	(10)	(11)
local private	1000	618	382	0	0	0	0	1000	84	2
mandi traders	0	0	0	0	0	0	0	0	0	0
input dealers	0	0	0	0	0	0	0	0	0	0
cooperative & govt. agency	0	0	0	0	0	0	0	0	0	0
processors	0	0	0	0	0	0	0	0	0	0
others	0	0	0	0	0	0	0	0	0	0

Table 2.5: per 1000 distribution of agricultural households reporting sale of selected crop by quality of sale.

Uttar pradesh		modified size class of land possessed (ha): < 0.5				Crop: ZZZZ			season:july-dec,2012	
agency	no. per 1000 hhs reporting sale	per 1000 agricultural hhs reporting quality of sale							no. of hhs reporting sale of crop	
		satisfactory	not satisfactory					all	estd. (00)	sample
			lower than market price	delayed payments	deductions for loans borrowed	faulty weighing and grading	others			
(1)	(2)	(3)	(4)	(5)	(6)	(7)	(8)	(9)	(10)	(11)
local private	586	735	242	15	0	0	6	1000	16970	303
mandi traders	215	835	141	3	0	0	21	1000	6227	134
input dealers	49	578	422	0	0	0	0	1000	1420	33
cooperative & govt. agency	103	889	3	108	0	0	0	1000	2988	43
processors	19	964	36	0	0	0	0	1000	542	8
others	80	862	107	18	0	0	13	1000	2302	28

Table 2.5: per 1000 distribution of agricultural households reporting sale of selected crop by quality of sale.

Uttar pradesh		modified size class of land possessed (ha): 0.50-1.0				Crop: 0101			season:july-dec,2012	
agency	no. per 1000 hhs reporting sale	per 1000 agricultural hhs reporting quality of sale							no. of hhs reporting sale of crop	
		satisfactory	not satisfactory					all	estd. (00)	sample
			lower than market price	delayed payments	deductions for loans borrowed	faulty weighing and grading	others			
(1)	(2)	(3)	(4)	(5)	(6)	(7)	(8)	(9)	(10)	(11)
local private	593	458	541	0	0	0	0	1000	11391	248
mandi traders	313	768	186	17	0	0	28	1000	6017	82
input dealers	93	837	163	0	0	0	0	1000	1785	36
cooperative & govt. agency	23	579	4	61	0	356	0	1000	441	11
processors	0	0	0	0	0	0	0	0	0	0
others	15	772	228	0	0	0	0	1000	285	6

Table 2.5: per 1000 distribution of agricultural households reporting sale of selected crop by quality of sale.

Uttar pradesh		modified size class of land possessed (ha): 0.50-1.0			Crop: 0102			season:july-dec,2012		
agency	no. per 1000 hhs reporting sale	per 1000 agricultural hhs reporting quality of sale							no. of hhs reporting sale of crop	
		satisfactory	not satisfactory					all		
			lower than market price	delayed payments	deductions for loans borrowed	faulty weighing and grading	others		estd. (00)	sample
(1)	(2)	(3)	(4)	(5)	(6)	(7)	(8)	(9)	(10)	(11)
local private	649	975	25	0	0	0	0	1000	781	9
mandi traders	206	966	34	0	0	0	0	1000	248	8
input dealers	106	1000	0	0	0	0	0	1000	127	1
cooperative & govt. agency	39	0	0	1000	0	0	0	1000	47	1
processors	0	0	0	0	0	0	0	0	0	0
others	0	0	0	0	0	0	0	0	0	0

Table 2.5: per 1000 distribution of agricultural households reporting sale of selected crop by quality of sale.

Uttar pradesh		modified size class of land possessed (ha): 0.50-1.0			Crop: 0103			season:july-dec,2012		
agency	no. per 1000 hhs reporting sale	per 1000 agricultural hhs reporting quality of sale							no. of hhs reporting sale of crop	
		satisfactory	not satisfactory					all		
			lower than market price	delayed payments	deductions for loans borrowed	faulty weighing and grading	others		estd. (00)	sample
(1)	(2)	(3)	(4)	(5)	(6)	(7)	(8)	(9)	(10)	(11)
local private	473	846	154	0	0	0	0	1000	2630	61
mandi traders	473	861	139	0	0	0	0	1000	2630	34
input dealers	40	612	388	0	0	0	0	1000	221	4
cooperative & govt. agency	0	0	0	0	0	0	0	0	0	0
processors	0	0	0	0	0	0	0	0	0	0
others	39	1000	0	0	0	0	0	1000	216	5

Table 2.5: per 1000 distribution of agricultural households reporting sale of selected crop by quality of sale.

Uttar pradesh		modified size class of land possessed (ha): 0.50-1.0				Crop: 0104			season:july-dec,2012	
agency	no. per 1000 hhs reporting sale	per 1000 agricultural hhs reporting quality of sale							no. of hhs reporting sale of crop	
		satisfactory	not satisfactory					all	estd. (00)	sample
			lower than market price	delayed payments	deductions for loans borrowed	faulty weighing and grading	others			
(1)	(2)	(3)	(4)	(5)	(6)	(7)	(8)	(9)	(10)	(11)
local private	358	841	159	0	0	0	0	1000	848	15
mandi traders	654	496	504	0	0	0	0	1000	1550	18
input dealers	28	1000	0	0	0	0	0	1000	66	1
cooperative & govt. agency	0	0	0	0	0	0	0	0	0	0
processors	0	0	0	0	0	0	0	0	0	0
others	0	0	0	0	0	0	0	0	0	0

Table 2.5: per 1000 distribution of agricultural households reporting sale of selected crop by quality of sale.

Uttar pradesh		modified size class of land possessed (ha): 0.50-1.0				Crop: 0106			season:july-dec,2012	
agency	no. per 1000 hhs reporting sale	per 1000 agricultural hhs reporting quality of sale							no. of hhs reporting sale of crop	
		satisfactory	not satisfactory					all	estd. (00)	sample
			lower than market price	delayed payments	deductions for loans borrowed	faulty weighing and grading	others			
(1)	(2)	(3)	(4)	(5)	(6)	(7)	(8)	(9)	(10)	(11)
local private	585	517	483	0	0	0	0	1000	72	2
mandi traders	415	1000	0	0	0	0	0	1000	51	4
input dealers	0	0	0	0	0	0	0	0	0	0
cooperative & govt. agency	0	0	0	0	0	0	0	0	0	0
processors	0	0	0	0	0	0	0	0	0	0
others	0	0	0	0	0	0	0	0	0	0

Table 2.5: per 1000 distribution of agricultural households reporting sale of selected crop by quality of sale.

Uttar pradesh		modified size class of land possessed (ha): 0.50-1.0			Crop: 0201			season:july-dec,2012		
agency	no. per 1000 hhs reporting sale	per 1000 agricultural hhs reporting quality of sale							no. of hhs reporting sale of crop	
		satisfactory	not satisfactory					all	estd. (00)	sample
			lower than market price	delayed payments	deductions for loans borrowed	faulty weighing and grading	others			
(1)	(2)	(3)	(4)	(5)	(6)	(7)	(8)	(9)	(10)	(11)
local private	1000	0	1000	0	0	0	0	1000	35	1
mandi traders	0	0	0	0	0	0	0	0	0	0
input dealers	0	0	0	0	0	0	0	0	0	0
cooperative & govt. agency	0	0	0	0	0	0	0	0	0	0
processors	0	0	0	0	0	0	0	0	0	0
others	0	0	0	0	0	0	0	0	0	0

Table 2.5: per 1000 distribution of agricultural households reporting sale of selected crop by quality of sale.

Uttar pradesh		modified size class of land possessed (ha): 0.50-1.0			Crop: 0202			season:july-dec,2012		
agency	no. per 1000 hhs reporting sale	per 1000 agricultural hhs reporting quality of sale							no. of hhs reporting sale of crop	
		satisfactory	not satisfactory					all	estd. (00)	sample
			lower than market price	delayed payments	deductions for loans borrowed	faulty weighing and grading	others			
(1)	(2)	(3)	(4)	(5)	(6)	(7)	(8)	(9)	(10)	(11)
local private	819	1000	0	0	0	0	0	1000	228	2
mandi traders	181	891	109	0	0	0	0	1000	50	2
input dealers	0	0	0	0	0	0	0	0	0	0
cooperative & govt. agency	0	0	0	0	0	0	0	0	0	0
processors	0	0	0	0	0	0	0	0	0	0
others	0	0	0	0	0	0	0	0	0	0

Table 2.5: per 1000 distribution of agricultural households reporting sale of selected crop by quality of sale.

Uttar pradesh		modified size class of land possessed (ha): 0.50-1.0				Crop: 0203			season:july-dec,2012	
agency	no. per 1000 hhs reporting sale	per 1000 agricultural hhs reporting quality of sale							no. of hhs reporting sale of crop	
		satisfactory	not satisfactory					all	estd. (00)	sample
			lower than market price	delayed payments	deductions for loans borrowed	faulty weighing and grading	others			
(1)	(2)	(3)	(4)	(5)	(6)	(7)	(8)	(9)	(10)	(11)
local private	895	536	464	0	0	0	0	1000	1828	17
mandi traders	105	1000	0	0	0	0	0	1000	215	10
input dealers	0	0	0	0	0	0	0	0	0	0
cooperative & govt. agency	0	0	0	0	0	0	0	0	0	0
processors	0	0	0	0	0	0	0	0	0	0
others	0	0	0	0	0	0	0	0	0	0

Table 2.5: per 1000 distribution of agricultural households reporting sale of selected crop by quality of sale.

Uttar pradesh		modified size class of land possessed (ha): 0.50-1.0				Crop: 0204			season:july-dec,2012	
agency	no. per 1000 hhs reporting sale	per 1000 agricultural hhs reporting quality of sale							no. of hhs reporting sale of crop	
		satisfactory	not satisfactory					all	estd. (00)	sample
			lower than market price	delayed payments	deductions for loans borrowed	faulty weighing and grading	others			
(1)	(2)	(3)	(4)	(5)	(6)	(7)	(8)	(9)	(10)	(11)
local private	948	218	782	0	0	0	0	1000	722	8
mandi traders	52	1000	0	0	0	0	0	1000	39	1
input dealers	0	0	0	0	0	0	0	0	0	0
cooperative & govt. agency	0	0	0	0	0	0	0	0	0	0
processors	0	0	0	0	0	0	0	0	0	0
others	56	1000	0	0	0	0	0	1000	43	1

Table 2.5: per 1000 distribution of agricultural households reporting sale of selected crop by quality of sale.

Uttar pradesh		modified size class of land possessed (ha): 0.50-1.0				Crop: 0205			season:july-dec,2012	
agency	no. per 1000 hhs reporting sale	per 1000 agricultural hhs reporting quality of sale							no. of hhs reporting sale of crop	
		satisfactory	not satisfactory					all	estd. (00)	sample
			lower than market price	delayed payments	deductions for loans borrowed	faulty weighing and grading	others			
(1)	(2)	(3)	(4)	(5)	(6)	(7)	(8)	(9)	(10)	(11)
local private	1000	326	674	0	0	0	0	1000	52	2
mandi traders	0	0	0	0	0	0	0	0	0	0
input dealers	0	0	0	0	0	0	0	0	0	0
cooperative & govt. agency	0	0	0	0	0	0	0	0	0	0
processors	0	0	0	0	0	0	0	0	0	0
others	0	0	0	0	0	0	0	0	0	0

Table 2.5: per 1000 distribution of agricultural households reporting sale of selected crop by quality of sale.

Uttar pradesh		modified size class of land possessed (ha): 0.50-1.0				Crop: 0401			season:july-dec,2012	
agency	no. per 1000 hhs reporting sale	per 1000 agricultural hhs reporting quality of sale							no. of hhs reporting sale of crop	
		satisfactory	not satisfactory					all	estd. (00)	sample
			lower than market price	delayed payments	deductions for loans borrowed	faulty weighing and grading	others			
(1)	(2)	(3)	(4)	(5)	(6)	(7)	(8)	(9)	(10)	(11)
local private	335	537	463	0	0	0	0	1000	2365	52
mandi traders	59	943	0	57	0	0	0	1000	417	3
input dealers	15	0	1000	0	0	0	0	1000	105	2
cooperative & govt. agency	507	552	39	409	0	0	0	1000	3579	54
processors	78	866	134	0	0	0	0	1000	550	7
others	7	483	517	0	0	0	0	1000	50	5

Table 2.5: per 1000 distribution of agricultural households reporting sale of selected crop by quality of sale.

Uttar pradesh		modified size class of land possessed (ha): 0.50-1.0				Crop: 0701			season:july-dec,2012	
agency	no. per 1000 hhs reporting sale	per 1000 agricultural hhs reporting quality of sale							no. of hhs reporting sale of crop	
		satisfactory	not satisfactory					all	estd. (00)	sample
			lower than market price	delayed payments	deductions for loans borrowed	faulty weighing and grading	others			
(1)	(2)	(3)	(4)	(5)	(6)	(7)	(8)	(9)	(10)	(11)
local private	485	1000	0	0	0	0	0	1000	424	7
mandi traders	465	917	83	0	0	0	0	1000	406	3
input dealers	232	1000	0	0	0	0	0	1000	202	3
cooperative & govt. agency	0	0	0	0	0	0	0	0	0	0
processors	0	0	0	0	0	0	0	0	0	0
others	0	0	0	0	0	0	0	0	0	0

Table 2.5: per 1000 distribution of agricultural households reporting sale of selected crop by quality of sale.

Uttar pradesh		modified size class of land possessed (ha): 0.50-1.0				Crop: 1001			season:july-dec,2012	
agency	no. per 1000 hhs reporting sale	per 1000 agricultural hhs reporting quality of sale							no. of hhs reporting sale of crop	
		satisfactory	not satisfactory					all	estd. (00)	sample
			lower than market price	delayed payments	deductions for loans borrowed	faulty weighing and grading	others			
(1)	(2)	(3)	(4)	(5)	(6)	(7)	(8)	(9)	(10)	(11)
local private	353	16	984	0	0	0	0	1000	138	5
mandi traders	483	491	509	0	0	0	0	1000	188	3
input dealers	410	581	419	0	0	0	0	1000	160	3
cooperative & govt. agency	0	0	0	0	0	0	0	0	0	0
processors	0	0	0	0	0	0	0	0	0	0
others	0	0	0	0	0	0	0	0	0	0

Table 2.5: per 1000 distribution of agricultural households reporting sale of selected crop by quality of sale.

Uttar pradesh		modified size class of land possessed (ha): 0.50-1.0				Crop: 1003			season:july-dec,2012	
agency	no. per 1000 hhs reporting sale	per 1000 agricultural hhs reporting quality of sale							no. of hhs reporting sale of crop	
		satisfactory	not satisfactory					all	estd. (00)	sample
			lower than market price	delayed payments	deductions for loans borrowed	faulty weighing and grading	others			
(1)	(2)	(3)	(4)	(5)	(6)	(7)	(8)	(9)	(10)	(11)
local private	430	1000	0	0	0	0	0	1000	221	4
mandi traders	12	1000	0	0	0	0	0	1000	6	2
input dealers	867	985	15	0	0	0	0	1000	447	4
cooperative & govt. agency	0	0	0	0	0	0	0	0	0	0
processors	0	0	0	0	0	0	0	0	0	0
others	0	0	0	0	0	0	0	0	0	0

Table 2.5: per 1000 distribution of agricultural households reporting sale of selected crop by quality of sale.

Uttar pradesh		modified size class of land possessed (ha): 0.50-1.0				Crop: 1004			season:july-dec,2012	
agency	no. per 1000 hhs reporting sale	per 1000 agricultural hhs reporting quality of sale							no. of hhs reporting sale of crop	
		satisfactory	not satisfactory					all	estd. (00)	sample
			lower than market price	delayed payments	deductions for loans borrowed	faulty weighing and grading	others			
(1)	(2)	(3)	(4)	(5)	(6)	(7)	(8)	(9)	(10)	(11)
local private	5	0	1000	0	0	0	0	1000	3	1
mandi traders	995	850	150	0	0	0	0	1000	593	4
input dealers	0	0	0	0	0	0	0	0	0	0
cooperative & govt. agency	0	0	0	0	0	0	0	0	0	0
processors	0	0	0	0	0	0	0	0	0	0
others	0	0	0	0	0	0	0	0	0	0

Table 2.5: per 1000 distribution of agricultural households reporting sale of selected crop by quality of sale.

Uttar pradesh		modified size class of land possessed (ha): 0.50-1.0				Crop: 1101			season:july-dec,2012	
agency	no. per 1000 hhs reporting sale	per 1000 agricultural hhs reporting quality of sale							no. of hhs reporting sale of crop	
		satisfactory	not satisfactory					all		
			lower than market price	delayed payments	deductions for loans borrowed	faulty weighing and grading	others		estd. (00)	sample
(1)	(2)	(3)	(4)	(5)	(6)	(7)	(8)	(9)	(10)	(11)
local private	0	0	0	0	0	0	0	0	0	0
mandi traders	1000	1000	0	0	0	0	0	1000	37	1
input dealers	0	0	0	0	0	0	0	0	0	0
cooperative & govt. agency	0	0	0	0	0	0	0	0	0	0
processors	0	0	0	0	0	0	0	0	0	0
others	0	0	0	0	0	0	0	0	0	0

Table 2.5: per 1000 distribution of agricultural households reporting sale of selected crop by quality of sale.

Uttar pradesh		modified size class of land possessed (ha): 0.50-1.0				Crop: ZZZZ			season:july-dec,2012	
agency	no. per 1000 hhs reporting sale	per 1000 agricultural hhs reporting quality of sale							no. of hhs reporting sale of crop	
		satisfactory	not satisfactory					all		
			lower than market price	delayed payments	deductions for loans borrowed	faulty weighing and grading	others		estd. (00)	sample
(1)	(2)	(3)	(4)	(5)	(6)	(7)	(8)	(9)	(10)	(11)
local private	529	564	436	0	0	0	0	1000	21738	434
mandi traders	303	775	201	10	0	0	14	1000	12449	175
input dealers	76	822	178	0	0	0	0	1000	3114	54
cooperative & govt. agency	99	548	35	378	0	39	0	1000	4068	66
processors	13	866	134	0	0	0	0	1000	550	7
others	14	847	153	0	0	0	0	1000	594	17

Table 2.5: per 1000 distribution of agricultural households reporting sale of selected crop by quality of sale.

Uttar pradesh		modified size class of land possessed (ha): > 1.0				Crop: 0101			season:july-dec,2012	
agency	no. per 1000 hhs reporting sale	per 1000 agricultural hhs reporting quality of sale							no. of hhs reporting sale of crop	
		satisfactory	not satisfactory					all	estd. (00)	sample
			lower than market price	delayed payments	deductions for loans borrowed	faulty weighing and grading	others			
(1)	(2)	(3)	(4)	(5)	(6)	(7)	(8)	(9)	(10)	(11)
local private	614	663	287	43	2	0	4	1000	10210	914
mandi traders	294	789	150	47	5	1	8	1000	4885	455
input dealers	81	551	449	0	0	0	0	1000	1342	144
cooperative & govt. agency	32	823	99	13	0	65	0	1000	529	73
processors	9	951	49	0	0	0	0	1000	142	19
others	29	964	36	0	0	0	0	1000	489	45

Table 2.5: per 1000 distribution of agricultural households reporting sale of selected crop by quality of sale.

Uttar pradesh		modified size class of land possessed (ha): > 1.0				Crop: 0102			season:july-dec,2012	
agency	no. per 1000 hhs reporting sale	per 1000 agricultural hhs reporting quality of sale							no. of hhs reporting sale of crop	
		satisfactory	not satisfactory					all	estd. (00)	sample
			lower than market price	delayed payments	deductions for loans borrowed	faulty weighing and grading	others			
(1)	(2)	(3)	(4)	(5)	(6)	(7)	(8)	(9)	(10)	(11)
local private	610	766	187	0	0	0	43	1000	578	62
mandi traders	340	507	440	46	0	0	0	1000	322	31
input dealers	12	830	170	0	0	0	0	1000	12	2
cooperative & govt. agency	27	0	0	1000	0	0	0	1000	25	1
processors	0	0	0	0	0	0	0	0	0	0
others	11	1000	0	0	0	0	0	1000	10	1

Table 2.5: per 1000 distribution of agricultural households reporting sale of selected crop by quality of sale.

Uttar pradesh		modified size class of land possessed (ha): > 1.0				Crop: 0103			season:july-dec,2012	
agency	no. per 1000 hhs reporting sale	per 1000 agricultural hhs reporting quality of sale							no. of hhs reporting sale of crop	
		satisfactory	not satisfactory					all		
			lower than market price	delayed payments	deductions for loans borrowed	faulty weighing and grading	others		estd. (00)	sample
(1)	(2)	(3)	(4)	(5)	(6)	(7)	(8)	(9)	(10)	(11)
local private	509	670	250	80	0	0	0	1000	2039	160
mandi traders	432	761	206	32	0	0	0	1000	1731	164
input dealers	32	1000	0	0	0	0	0	1000	127	8
cooperative & govt. agency	19	0	0	1000	0	0	0	1000	76	4
processors	0	0	0	0	0	0	0	0	0	0
others	14	238	762	0	0	0	0	1000	58	6

Table 2.5: per 1000 distribution of agricultural households reporting sale of selected crop by quality of sale.

Uttar pradesh		modified size class of land possessed (ha): > 1.0				Crop: 0104			season:july-dec,2012	
agency	no. per 1000 hhs reporting sale	per 1000 agricultural hhs reporting quality of sale							no. of hhs reporting sale of crop	
		satisfactory	not satisfactory					all		
			lower than market price	delayed payments	deductions for loans borrowed	faulty weighing and grading	others		estd. (00)	sample
(1)	(2)	(3)	(4)	(5)	(6)	(7)	(8)	(9)	(10)	(11)
local private	453	755	245	0	0	0	0	1000	892	57
mandi traders	603	880	120	0	0	0	0	1000	1187	99
input dealers	40	921	79	0	0	0	0	1000	79	7
cooperative & govt. agency	15	140	860	0	0	0	0	1000	29	5
processors	0	0	0	0	0	0	0	0	0	0
others	1	1000	0	0	0	0	0	1000	3	2

Table 2.5: per 1000 distribution of agricultural households reporting sale of selected crop by quality of sale.

Uttar pradesh		modified size class of land possessed (ha): > 1.0				Crop: 0105			season:july-dec,2012	
agency	no. per 1000 hhs reporting sale	per 1000 agricultural hhs reporting quality of sale							no. of hhs reporting sale of crop	
		satisfactory	not satisfactory					all	estd. (00)	sample
			lower than market price	delayed payments	deductions for loans borrowed	faulty weighing and grading	others			
(1)	(2)	(3)	(4)	(5)	(6)	(7)	(8)	(9)	(10)	(11)
local private	0	0	0	0	0	0	0	0	0	0
mandi traders	0	0	0	0	0	0	0	0	0	0
input dealers	0	0	0	0	0	0	0	0	0	0
cooperative & govt. agency	1000	1000	0	0	0	0	0	1000	8	5
processors	0	0	0	0	0	0	0	0	0	0
others	0	0	0	0	0	0	0	0	0	0

Table 2.5: per 1000 distribution of agricultural households reporting sale of selected crop by quality of sale.

Uttar pradesh		modified size class of land possessed (ha): > 1.0				Crop: 0106			season:july-dec,2012	
agency	no. per 1000 hhs reporting sale	per 1000 agricultural hhs reporting quality of sale							no. of hhs reporting sale of crop	
		satisfactory	not satisfactory					all	estd. (00)	sample
			lower than market price	delayed payments	deductions for loans borrowed	faulty weighing and grading	others			
(1)	(2)	(3)	(4)	(5)	(6)	(7)	(8)	(9)	(10)	(11)
local private	544	666	334	0	0	0	0	1000	123	7
mandi traders	452	112	0	562	0	0	326	1000	102	5
input dealers	4	1000	0	0	0	0	0	1000	1	1
cooperative & govt. agency	0	0	0	0	0	0	0	0	0	0
processors	0	0	0	0	0	0	0	0	0	0
others	0	0	0	0	0	0	0	0	0	0

Table 2.5: per 1000 distribution of agricultural households reporting sale of selected crop by quality of sale.

Uttar pradesh		modified size class of land possessed (ha): > 1.0			Crop: 0107			season:july-dec,2012		
agency	no. per 1000 hhs reporting sale	per 1000 agricultural hhs reporting quality of sale							no. of hhs reporting sale of crop	
		satisfactory	not satisfactory					all		
			lower than market price	delayed payments	deductions for loans borrowed	faulty weighing and grading	others		estd. (00)	sample
(1)	(2)	(3)	(4)	(5)	(6)	(7)	(8)	(9)	(10)	(11)
local private	0	0	0	0	0	0	0	0	0	0
mandi traders	1000	1000	0	0	0	0	0	1000	4	2
input dealers	0	0	0	0	0	0	0	0	0	0
cooperative & govt. agency	0	0	0	0	0	0	0	0	0	0
processors	0	0	0	0	0	0	0	0	0	0
others	0	0	0	0	0	0	0	0	0	0

Table 2.5: per 1000 distribution of agricultural households reporting sale of selected crop by quality of sale.

Uttar pradesh		modified size class of land possessed (ha): > 1.0			Crop: 0201			season:july-dec,2012		
agency	no. per 1000 hhs reporting sale	per 1000 agricultural hhs reporting quality of sale							no. of hhs reporting sale of crop	
		satisfactory	not satisfactory					all		
			lower than market price	delayed payments	deductions for loans borrowed	faulty weighing and grading	others		estd. (00)	sample
(1)	(2)	(3)	(4)	(5)	(6)	(7)	(8)	(9)	(10)	(11)
local private	0	0	0	0	0	0	0	0	0	0
mandi traders	1000	268	0	463	0	268	0	1000	124	3
input dealers	0	0	0	0	0	0	0	0	0	0
cooperative & govt. agency	0	0	0	0	0	0	0	0	0	0
processors	0	0	0	0	0	0	0	0	0	0
others	0	0	0	0	0	0	0	0	0	0

Table 2.5: per 1000 distribution of agricultural households reporting sale of selected crop by quality of sale.

Uttar pradesh		modified size class of land possessed (ha): > 1.0				Crop: 0202			season:july-dec,2012	
agency	no. per 1000 hhs reporting sale	per 1000 agricultural hhs reporting quality of sale							no. of hhs reporting sale of crop	
		satisfactory	not satisfactory					all		
			lower than market price	delayed payments	deductions for loans borrowed	faulty weighing and grading	others		estd. (00)	sample
(1)	(2)	(3)	(4)	(5)	(6)	(7)	(8)	(9)	(10)	(11)
local private	587	986	14	0	0	0	0	1000	410	13
mandi traders	378	862	34	97	0	0	0	1000	264	18
input dealers	14	252	748	0	0	0	0	1000	10	2
cooperative & govt. agency	16	0	1000	0	0	0	0	1000	11	2
processors	5	1000	0	0	0	0	0	1000	3	1
others	0	0	0	0	0	0	0	0	0	0

Table 2.5: per 1000 distribution of agricultural households reporting sale of selected crop by quality of sale.

Uttar pradesh		modified size class of land possessed (ha): > 1.0				Crop: 0203			season:july-dec,2012	
agency	no. per 1000 hhs reporting sale	per 1000 agricultural hhs reporting quality of sale							no. of hhs reporting sale of crop	
		satisfactory	not satisfactory					all		
			lower than market price	delayed payments	deductions for loans borrowed	faulty weighing and grading	others		estd. (00)	sample
(1)	(2)	(3)	(4)	(5)	(6)	(7)	(8)	(9)	(10)	(11)
local private	767	504	331	165	0	0	0	1000	2020	90
mandi traders	416	661	178	161	0	0	0	1000	1094	57
input dealers	43	762	238	0	0	0	0	1000	113	7
cooperative & govt. agency	2	1000	0	0	0	0	0	1000	6	1
processors	0	0	0	0	0	0	0	0	0	0
others	2	1000	0	0	0	0	0	1000	4	2

Table 2.5: per 1000 distribution of agricultural households reporting sale of selected crop by quality of sale.

Uttar pradesh		modified size class of land possessed (ha): > 1.0				Crop: 0204			season:july-dec,2012	
agency	no. per 1000 hhs reporting sale	per 1000 agricultural hhs reporting quality of sale							no. of hhs reporting sale of crop	
		satisfactory	not satisfactory					all	estd. (00)	sample
			lower than market price	delayed payments	deductions for loans borrowed	faulty weighing and grading	others			
(1)	(2)	(3)	(4)	(5)	(6)	(7)	(8)	(9)	(10)	(11)
local private	827	498	502	0	0	0	0	1000	748	24
mandi traders	314	534	264	202	0	0	0	1000	284	15
input dealers	4	1000	0	0	0	0	0	1000	3	2
cooperative & govt. agency	0	0	0	0	0	0	0	0	0	0
processors	0	0	0	0	0	0	0	0	0	0
others	2	1000	0	0	0	0	0	1000	2	1

Table 2.5: per 1000 distribution of agricultural households reporting sale of selected crop by quality of sale.

Uttar pradesh		modified size class of land possessed (ha): > 1.0				Crop: 0205			season:july-dec,2012	
agency	no. per 1000 hhs reporting sale	per 1000 agricultural hhs reporting quality of sale							no. of hhs reporting sale of crop	
		satisfactory	not satisfactory					all	estd. (00)	sample
			lower than market price	delayed payments	deductions for loans borrowed	faulty weighing and grading	others			
(1)	(2)	(3)	(4)	(5)	(6)	(7)	(8)	(9)	(10)	(11)
local private	665	982	18	0	0	0	0	1000	154	6
mandi traders	370	1000	0	0	0	0	0	1000	86	10
input dealers	0	0	0	0	0	0	0	0	0	0
cooperative & govt. agency	0	0	0	0	0	0	0	0	0	0
processors	0	0	0	0	0	0	0	0	0	0
others	0	0	0	0	0	0	0	0	0	0

Table 2.5: per 1000 distribution of agricultural households reporting sale of selected crop by quality of sale.

Uttar pradesh		modified size class of land possessed (ha): > 1.0				Crop: 0401			season:july-dec,2012	
agency	no. per 1000 hhs reporting sale	per 1000 agricultural hhs reporting quality of sale							no. of hhs reporting sale of crop	
		satisfactory	not satisfactory					all	estd. (00)	sample
			lower than market price	delayed payments	deductions for loans borrowed	faulty weighing and grading	others			
(1)	(2)	(3)	(4)	(5)	(6)	(7)	(8)	(9)	(10)	(11)
local private	296	693	238	9	43	14	3	1000	2879	205
mandi traders	11	313	51	0	0	0	636	1000	112	9
input dealers	24	167	833	0	0	0	0	1000	232	10
cooperative & govt. agency	514	577	11	386	2	16	7	1000	5004	326
processors	164	719	272	9	0	0	1	1000	1593	80
others	32	206	352	443	0	0	0	1000	308	19

Table 2.5: per 1000 distribution of agricultural households reporting sale of selected crop by quality of sale.

Uttar pradesh		modified size class of land possessed (ha): > 1.0				Crop: 0701			season:july-dec,2012	
agency	no. per 1000 hhs reporting sale	per 1000 agricultural hhs reporting quality of sale							no. of hhs reporting sale of crop	
		satisfactory	not satisfactory					all	estd. (00)	sample
			lower than market price	delayed payments	deductions for loans borrowed	faulty weighing and grading	others			
(1)	(2)	(3)	(4)	(5)	(6)	(7)	(8)	(9)	(10)	(11)
local private	605	908	88	4	0	0	0	1000	423	43
mandi traders	294	780	220	0	0	0	0	1000	206	26
input dealers	109	969	31	0	0	0	0	1000	76	6
cooperative & govt. agency	0	0	0	0	0	0	0	0	0	0
processors	0	0	0	0	0	0	0	0	0	0
others	0	0	0	0	0	0	0	0	0	0

Table 2.5: per 1000 distribution of agricultural households reporting sale of selected crop by quality of sale.

Uttar pradesh		modified size class of land possessed (ha): > 1.0				Crop: 0708			season:july-dec,2012	
agency	no. per 1000 hhs reporting sale	per 1000 agricultural hhs reporting quality of sale							no. of hhs reporting sale of crop	
		satisfactory	not satisfactory					all	estd. (00)	sample
			lower than market price	delayed payments	deductions for loans borrowed	faulty weighing and grading	others			
(1)	(2)	(3)	(4)	(5)	(6)	(7)	(8)	(9)	(10)	(11)
local private	385	1000	0	0	0	0	0	1000	1	1
mandi traders	615	1000	0	0	0	0	0	1000	2	1
input dealers	0	0	0	0	0	0	0	0	0	0
cooperative & govt. agency	0	0	0	0	0	0	0	0	0	0
processors	0	0	0	0	0	0	0	0	0	0
others	615	1000	0	0	0	0	0	1000	2	1

Table 2.5: per 1000 distribution of agricultural households reporting sale of selected crop by quality of sale.

Uttar pradesh		modified size class of land possessed (ha): > 1.0				Crop: 1001			season:july-dec,2012	
agency	no. per 1000 hhs reporting sale	per 1000 agricultural hhs reporting quality of sale							no. of hhs reporting sale of crop	
		satisfactory	not satisfactory					all	estd. (00)	sample
			lower than market price	delayed payments	deductions for loans borrowed	faulty weighing and grading	others			
(1)	(2)	(3)	(4)	(5)	(6)	(7)	(8)	(9)	(10)	(11)
local private	104	989	11	0	0	0	0	1000	70	5
mandi traders	712	992	8	0	0	0	0	1000	480	33
input dealers	60	199	801	0	0	0	0	1000	40	11
cooperative & govt. agency	0	0	0	0	0	0	0	0	0	0
processors	0	0	0	0	0	0	0	0	0	0
others	124	0	1000	0	0	0	0	1000	84	2

Table 2.5: per 1000 distribution of agricultural households reporting sale of selected crop by quality of sale.

Uttar pradesh		modified size class of land possessed (ha): > 1.0				Crop: 1003			season:july-dec,2012	
agency	no. per 1000 hhs reporting sale	per 1000 agricultural hhs reporting quality of sale							no. of hhs reporting sale of crop	
		satisfactory	not satisfactory					all	estd. (00)	sample
			lower than market price	delayed payments	deductions for loans borrowed	faulty weighing and grading	others			
(1)	(2)	(3)	(4)	(5)	(6)	(7)	(8)	(9)	(10)	(11)
local private	419	887	113	0	0	0	0	1000	252	15
mandi traders	449	901	99	0	0	0	0	1000	270	16
input dealers	134	322	678	0	0	0	0	1000	81	7
cooperative & govt. agency	44	0	1000	0	0	0	0	1000	27	2
processors	0	0	0	0	0	0	0	0	0	0
others	42	0	1000	0	0	0	0	1000	26	1

Table 2.5: per 1000 distribution of agricultural households reporting sale of selected crop by quality of sale.

Uttar pradesh		modified size class of land possessed (ha): > 1.0				Crop: 1004			season:july-dec,2012	
agency	no. per 1000 hhs reporting sale	per 1000 agricultural hhs reporting quality of sale							no. of hhs reporting sale of crop	
		satisfactory	not satisfactory					all	estd. (00)	sample
			lower than market price	delayed payments	deductions for loans borrowed	faulty weighing and grading	others			
(1)	(2)	(3)	(4)	(5)	(6)	(7)	(8)	(9)	(10)	(11)
local private	268	818	182	0	0	0	0	1000	100	16
mandi traders	718	937	63	0	0	0	0	1000	268	17
input dealers	14	777	223	0	0	0	0	1000	5	4
cooperative & govt. agency	0	0	0	0	0	0	0	0	0	0
processors	0	0	0	0	0	0	0	0	0	0
others	0	0	0	0	0	0	0	0	0	0

Table 2.5: per 1000 distribution of agricultural households reporting sale of selected crop by quality of sale.

Uttar pradesh		modified size class of land possessed (ha): > 1.0				Crop: 1009			season:july-dec,2012	
agency	no. per 1000 hhs reporting sale	per 1000 agricultural hhs reporting quality of sale							no. of hhs reporting sale of crop	
		satisfactory	not satisfactory					all		
			lower than market price	delayed payments	deductions for loans borrowed	faulty weighing and grading	others		estd. (00)	sample
(1)	(2)	(3)	(4)	(5)	(6)	(7)	(8)	(9)	(10)	(11)
local private	922	0	420	580	0	0	0	1000	146	2
mandi traders	1000	78	534	388	0	0	0	1000	159	3
input dealers	0	0	0	0	0	0	0	0	0	0
cooperative & govt. agency	0	0	0	0	0	0	0	0	0	0
processors	0	0	0	0	0	0	0	0	0	0
others	0	0	0	0	0	0	0	0	0	0

Table 2.5: per 1000 distribution of agricultural households reporting sale of selected crop by quality of sale.

Uttar pradesh		modified size class of land possessed (ha): > 1.0				Crop: 1101			season:july-dec,2012	
agency	no. per 1000 hhs reporting sale	per 1000 agricultural hhs reporting quality of sale							no. of hhs reporting sale of crop	
		satisfactory	not satisfactory					all		
			lower than market price	delayed payments	deductions for loans borrowed	faulty weighing and grading	others		estd. (00)	sample
(1)	(2)	(3)	(4)	(5)	(6)	(7)	(8)	(9)	(10)	(11)
local private	0	0	0	0	0	0	0	0	0	0
mandi traders	1000	1000	0	0	0	0	0	1000	29	2
input dealers	292	1000	0	0	0	0	0	1000	9	1
cooperative & govt. agency	0	0	0	0	0	0	0	0	0	0
processors	0	0	0	0	0	0	0	0	0	0
others	0	0	0	0	0	0	0	0	0	0

Table 2.5: per 1000 distribution of agricultural households reporting sale of selected crop by quality of sale.

Uttar pradesh		modified size class of land possessed (ha): > 1.0				Crop: ZZZZ			season:july-dec,2012	
agency	no. per 1000 hhs reporting sale	per 1000 agricultural hhs reporting quality of sale							no. of hhs reporting sale of crop	
		satisfactory	not satisfactory					all		
			lower than market price	delayed payments	deductions for loans borrowed	faulty weighing and grading	others		estd. (00)	sample
(1)	(2)	(3)	(4)	(5)	(6)	(7)	(8)	(9)	(10)	(11)
local private	518	667	270	50	7	2	4	1000	21046	1620
mandi traders	285	760	158	63	2	3	12	1000	11607	966
input dealers	52	564	436	0	0	0	0	1000	2131	212
cooperative & govt. agency	141	585	30	357	2	20	6	1000	5715	419
processors	43	738	253	8	0	0	0	1000	1738	100
others	24	578	283	139	0	0	0	1000	984	80

Table 2.5: per 1000 distribution of agricultural households reporting sale of selected crop by quality of sale.

Uttar pradesh		modified size class of land possessed (ha): All				Crop: 0101			season:july-dec,2012	
agency	no. per 1000 hhs reporting sale	per 1000 agricultural hhs reporting quality of sale							no. of hhs reporting sale of crop	
		satisfactory	not satisfactory					all		
			lower than market price	delayed payments	deductions for loans borrowed	faulty weighing and grading	others		estd. (00)	sample
(1)	(2)	(3)	(4)	(5)	(6)	(7)	(8)	(9)	(10)	(11)
local private	618	607	373	14	1	0	5	1000	30692	1348
mandi traders	282	778	178	24	2	0	18	1000	13997	613
input dealers	78	696	304	0	0	0	0	1000	3860	201
cooperative & govt. agency	29	804	38	24	0	134	0	1000	1424	92
processors	3	959	41	0	0	0	0	1000	169	20
others	31	946	54	0	0	0	0	1000	1536	62

Table 2.5: per 1000 distribution of agricultural households reporting sale of selected crop by quality of sale.

Uttar pradesh		modified size class of land possessed (ha): All				Crop: 0102			season:july-dec,2012	
agency	no. per 1000 hhs reporting sale	per 1000 agricultural hhs reporting quality of sale							no. of hhs reporting sale of crop	
		satisfactory	not satisfactory					all	estd. (00)	sample
			lower than market price	delayed payments	deductions for loans borrowed	faulty weighing and grading	others			
(1)	(2)	(3)	(4)	(5)	(6)	(7)	(8)	(9)	(10)	(11)
local private	639	904	80	0	0	0	15	1000	1604	76
mandi traders	264	715	259	22	0	0	0	1000	662	42
input dealers	64	988	12	0	0	0	0	1000	162	4
cooperative & govt. agency	29	0	0	1000	0	0	0	1000	73	2
processors	0	0	0	0	0	0	0	0	0	0
others	4	1000	0	0	0	0	0	1000	10	1

Table 2.5: per 1000 distribution of agricultural households reporting sale of selected crop by quality of sale.

Uttar pradesh		modified size class of land possessed (ha): All				Crop: 0103			season:july-dec,2012	
agency	no. per 1000 hhs reporting sale	per 1000 agricultural hhs reporting quality of sale							no. of hhs reporting sale of crop	
		satisfactory	not satisfactory					all	estd. (00)	sample
			lower than market price	delayed payments	deductions for loans borrowed	faulty weighing and grading	others			
(1)	(2)	(3)	(4)	(5)	(6)	(7)	(8)	(9)	(10)	(11)
local private	470	766	201	27	0	0	0	1000	6014	242
mandi traders	447	848	139	12	0	0	0	1000	5709	223
input dealers	28	756	244	0	0	0	0	1000	353	13
cooperative & govt. agency	6	0	0	1000	0	0	0	1000	76	4
processors	0	0	0	0	0	0	0	0	0	0
others	90	834	166	0	0	0	0	1000	1157	17

Table 2.5: per 1000 distribution of agricultural households reporting sale of selected crop by quality of sale.

Uttar pradesh		modified size class of land possessed (ha): All				Crop: 0104			season:july-dec,2012	
agency	no. per 1000 hhs reporting sale	per 1000 agricultural hhs reporting quality of sale							no. of hhs reporting sale of crop	
		satisfactory	not satisfactory					all	estd. (00)	sample
			lower than market price	delayed payments	deductions for loans borrowed	faulty weighing and grading	others			
(1)	(2)	(3)	(4)	(5)	(6)	(7)	(8)	(9)	(10)	(11)
local private	513	736	264	0	0	0	0	1000	3394	84
mandi traders	507	682	292	0	0	0	26	1000	3352	130
input dealers	22	957	43	0	0	0	0	1000	145	8
cooperative & govt. agency	6	110	890	0	0	0	0	1000	38	6
processors	0	0	0	0	0	0	0	0	0	0
others	5	86	0	0	0	0	914	1000	34	3

Table 2.5: per 1000 distribution of agricultural households reporting sale of selected crop by quality of sale.

Uttar pradesh		modified size class of land possessed (ha): All				Crop: 0105			season:july-dec,2012	
agency	no. per 1000 hhs reporting sale	per 1000 agricultural hhs reporting quality of sale							no. of hhs reporting sale of crop	
		satisfactory	not satisfactory					all	estd. (00)	sample
			lower than market price	delayed payments	deductions for loans borrowed	faulty weighing and grading	others			
(1)	(2)	(3)	(4)	(5)	(6)	(7)	(8)	(9)	(10)	(11)
local private	978	1000	0	0	0	0	0	1000	376	1
mandi traders	978	1000	0	0	0	0	0	1000	376	1
input dealers	0	0	0	0	0	0	0	0	0	0
cooperative & govt. agency	22	1000	0	0	0	0	0	1000	8	5
processors	0	0	0	0	0	0	0	0	0	0
others	0	0	0	0	0	0	0	0	0	0

Table 2.5: per 1000 distribution of agricultural households reporting sale of selected crop by quality of sale.

Uttar pradesh		modified size class of land possessed (ha): All				Crop: 0106			season:july-dec,2012	
agency	no. per 1000 hhs reporting sale	per 1000 agricultural hhs reporting quality of sale							no. of hhs reporting sale of crop	
		satisfactory	not satisfactory					all		
			lower than market price	delayed payments	deductions for loans borrowed	faulty weighing and grading	others		estd. (00)	sample
(1)	(2)	(3)	(4)	(5)	(6)	(7)	(8)	(9)	(10)	(11)
local private	564	621	379	0	0	0	0	1000	200	10
mandi traders	434	412	0	372	0	0	216	1000	154	10
input dealers	3	1000	0	0	0	0	0	1000	1	1
cooperative & govt. agency	0	0	0	0	0	0	0	0	0	0
processors	0	0	0	0	0	0	0	0	0	0
others	0	0	0	0	0	0	0	0	0	0

Table 2.5: per 1000 distribution of agricultural households reporting sale of selected crop by quality of sale.

Uttar pradesh		modified size class of land possessed (ha): All				Crop: 0107			season:july-dec,2012	
agency	no. per 1000 hhs reporting sale	per 1000 agricultural hhs reporting quality of sale							no. of hhs reporting sale of crop	
		satisfactory	not satisfactory					all		
			lower than market price	delayed payments	deductions for loans borrowed	faulty weighing and grading	others		estd. (00)	sample
(1)	(2)	(3)	(4)	(5)	(6)	(7)	(8)	(9)	(10)	(11)
local private	0	0	0	0	0	0	0	0	0	0
mandi traders	1000	1000	0	0	0	0	0	1000	4	2
input dealers	0	0	0	0	0	0	0	0	0	0
cooperative & govt. agency	0	0	0	0	0	0	0	0	0	0
processors	0	0	0	0	0	0	0	0	0	0
others	0	0	0	0	0	0	0	0	0	0

Table 2.5: per 1000 distribution of agricultural households reporting sale of selected crop by quality of sale.

Uttar pradesh		modified size class of land possessed (ha): All				Crop: 0201			season:july-dec,2012	
agency	no. per 1000 hhs reporting sale	per 1000 agricultural hhs reporting quality of sale							no. of hhs reporting sale of crop	
		satisfactory	not satisfactory					all	estd. (00)	sample
			lower than market price	delayed payments	deductions for loans borrowed	faulty weighing and grading	others			
(1)	(2)	(3)	(4)	(5)	(6)	(7)	(8)	(9)	(10)	(11)
local private	220	0	1000	0	0	0	0	1000	35	1
mandi traders	780	268	0	463	0	268	0	1000	124	3
input dealers	0	0	0	0	0	0	0	0	0	0
cooperative & govt. agency	0	0	0	0	0	0	0	0	0	0
processors	0	0	0	0	0	0	0	0	0	0
others	0	0	0	0	0	0	0	0	0	0

Table 2.5: per 1000 distribution of agricultural households reporting sale of selected crop by quality of sale.

Uttar pradesh		modified size class of land possessed (ha): All				Crop: 0202			season:july-dec,2012	
agency	no. per 1000 hhs reporting sale	per 1000 agricultural hhs reporting quality of sale							no. of hhs reporting sale of crop	
		satisfactory	not satisfactory					all	estd. (00)	sample
			lower than market price	delayed payments	deductions for loans borrowed	faulty weighing and grading	others			
(1)	(2)	(3)	(4)	(5)	(6)	(7)	(8)	(9)	(10)	(11)
local private	728	974	26	0	0	0	0	1000	962	18
mandi traders	253	815	103	76	0	0	0	1000	334	21
input dealers	8	252	748	0	0	0	0	1000	10	2
cooperative & govt. agency	8	0	1000	0	0	0	0	1000	11	2
processors	3	1000	0	0	0	0	0	1000	3	1
others	0	0	0	0	0	0	0	0	0	0

Table 2.5: per 1000 distribution of agricultural households reporting sale of selected crop by quality of sale.

Uttar pradesh		modified size class of land possessed (ha): All				Crop: 0203			season:july-dec,2012	
agency	no. per 1000 hhs reporting sale	per 1000 agricultural hhs reporting quality of sale							no. of hhs reporting sale of crop	
		satisfactory	not satisfactory					all	estd. (00)	sample
			lower than market price	delayed payments	deductions for loans borrowed	faulty weighing and grading	others			
(1)	(2)	(3)	(4)	(5)	(6)	(7)	(8)	(9)	(10)	(11)
local private	820	522	398	80	0	0	0	1000	4267	118
mandi traders	266	732	140	127	0	0	0	1000	1384	71
input dealers	22	762	238	0	0	0	0	1000	113	7
cooperative & govt. agency	1	1000	0	0	0	0	0	1000	6	1
processors	0	0	0	0	0	0	0	0	0	0
others	8	1000	0	0	0	0	0	1000	41	3

Table 2.5: per 1000 distribution of agricultural households reporting sale of selected crop by quality of sale.

Uttar pradesh		modified size class of land possessed (ha): All				Crop: 0204			season:july-dec,2012	
agency	no. per 1000 hhs reporting sale	per 1000 agricultural hhs reporting quality of sale							no. of hhs reporting sale of crop	
		satisfactory	not satisfactory					all	estd. (00)	sample
			lower than market price	delayed payments	deductions for loans borrowed	faulty weighing and grading	others			
(1)	(2)	(3)	(4)	(5)	(6)	(7)	(8)	(9)	(10)	(11)
local private	783	387	613	0	0	0	0	1000	1533	34
mandi traders	230	707	166	127	0	0	0	1000	451	17
input dealers	53	1000	0	0	0	0	0	1000	104	4
cooperative & govt. agency	0	0	0	0	0	0	0	0	0	0
processors	0	0	0	0	0	0	0	0	0	0
others	52	1000	0	0	0	0	0	1000	102	3

Table 2.5: per 1000 distribution of agricultural households reporting sale of selected crop by quality of sale.

Uttar pradesh		modified size class of land possessed (ha): All				Crop: 0205			season:july-dec,2012	
agency	no. per 1000 hhs reporting sale	per 1000 agricultural hhs reporting quality of sale							no. of hhs reporting sale of crop	
		satisfactory	not satisfactory					all	estd. (00)	sample
			lower than market price	delayed payments	deductions for loans borrowed	faulty weighing and grading	others			
(1)	(2)	(3)	(4)	(5)	(6)	(7)	(8)	(9)	(10)	(11)
local private	818	473	527	0	0	0	0	1000	355	9
mandi traders	202	1000	0	0	0	0	0	1000	88	11
input dealers	0	0	0	0	0	0	0	0	0	0
cooperative & govt. agency	0	0	0	0	0	0	0	0	0	0
processors	0	0	0	0	0	0	0	0	0	0
others	0	0	0	0	0	0	0	0	0	0

Table 2.5: per 1000 distribution of agricultural households reporting sale of selected crop by quality of sale.

Uttar pradesh		modified size class of land possessed (ha): All				Crop: 0401			season:july-dec,2012	
agency	no. per 1000 hhs reporting sale	per 1000 agricultural hhs reporting quality of sale							no. of hhs reporting sale of crop	
		satisfactory	not satisfactory					all	estd. (00)	sample
			lower than market price	delayed payments	deductions for loans borrowed	faulty weighing and grading	others			
(1)	(2)	(3)	(4)	(5)	(6)	(7)	(8)	(9)	(10)	(11)
local private	332	661	278	38	17	5	1	1000	7467	304
mandi traders	24	810	11	45	0	0	134	1000	531	13
input dealers	22	306	694	0	0	0	0	1000	491	14
cooperative & govt. agency	495	636	18	335	1	7	3	1000	11109	414
processors	118	796	198	5	0	0	0	1000	2658	94
others	28	358	365	277	0	0	0	1000	638	29

Table 2.5: per 1000 distribution of agricultural households reporting sale of selected crop by quality of sale.

Uttar pradesh		modified size class of land possessed (ha): All				Crop: 0701			season:july-dec,2012	
agency	no. per 1000 hhs reporting sale	per 1000 agricultural hhs reporting quality of sale							no. of hhs reporting sale of crop	
		satisfactory	not satisfactory					all	estd. (00)	sample
			lower than market price	delayed payments	deductions for loans borrowed	faulty weighing and grading	others			
(1)	(2)	(3)	(4)	(5)	(6)	(7)	(8)	(9)	(10)	(11)
local private	554	965	34	2	0	0	0	1000	1106	55
mandi traders	370	796	204	0	0	0	0	1000	739	32
input dealers	173	907	93	0	0	0	0	1000	345	11
cooperative & govt. agency	0	0	0	0	0	0	0	0	0	0
processors	0	0	0	0	0	0	0	0	0	0
others	126	1000	0	0	0	0	0	1000	251	2

Table 2.5: per 1000 distribution of agricultural households reporting sale of selected crop by quality of sale.

Uttar pradesh		modified size class of land possessed (ha): All				Crop: 0708			season:july-dec,2012	
agency	no. per 1000 hhs reporting sale	per 1000 agricultural hhs reporting quality of sale							no. of hhs reporting sale of crop	
		satisfactory	not satisfactory					all	estd. (00)	sample
			lower than market price	delayed payments	deductions for loans borrowed	faulty weighing and grading	others			
(1)	(2)	(3)	(4)	(5)	(6)	(7)	(8)	(9)	(10)	(11)
local private	224	1000	0	0	0	0	0	1000	1	1
mandi traders	776	1000	0	0	0	0	0	1000	4	2
input dealers	0	0	0	0	0	0	0	0	0	0
cooperative & govt. agency	0	0	0	0	0	0	0	0	0	0
processors	0	0	0	0	0	0	0	0	0	0
others	358	1000	0	0	0	0	0	1000	2	1

Table 2.5: per 1000 distribution of agricultural households reporting sale of selected crop by quality of sale.

Uttar pradesh		modified size class of land possessed (ha): All				Crop: 1001			season:july-dec,2012	
agency	no. per 1000 hhs reporting sale	per 1000 agricultural hhs reporting quality of sale							no. of hhs reporting sale of crop	
		satisfactory	not satisfactory					all	estd. (00)	sample
			lower than market price	delayed payments	deductions for loans borrowed	faulty weighing and grading	others			
(1)	(2)	(3)	(4)	(5)	(6)	(7)	(8)	(9)	(10)	(11)
local private	326	462	538	0	0	0	0	1000	688	14
mandi traders	481	902	98	0	0	0	0	1000	1015	39
input dealers	199	462	538	0	0	0	0	1000	419	17
cooperative & govt. agency	0	0	0	0	0	0	0	0	0	0
processors	0	0	0	0	0	0	0	0	0	0
others	40	19	981	0	0	0	0	1000	85	3

Table 2.5: per 1000 distribution of agricultural households reporting sale of selected crop by quality of sale.

Uttar pradesh		modified size class of land possessed (ha): All				Crop: 1003			season:july-dec,2012	
agency	no. per 1000 hhs reporting sale	per 1000 agricultural hhs reporting quality of sale							no. of hhs reporting sale of crop	
		satisfactory	not satisfactory					all	estd. (00)	sample
			lower than market price	delayed payments	deductions for loans borrowed	faulty weighing and grading	others			
(1)	(2)	(3)	(4)	(5)	(6)	(7)	(8)	(9)	(10)	(11)
local private	487	961	39	0	0	0	0	1000	725	21
mandi traders	186	904	96	0	0	0	0	1000	277	18
input dealers	435	719	281	0	0	0	0	1000	648	12
cooperative & govt. agency	18	0	1000	0	0	0	0	1000	27	2
processors	0	0	0	0	0	0	0	0	0	0
others	17	0	1000	0	0	0	0	1000	26	1

Table 2.5: per 1000 distribution of agricultural households reporting sale of selected crop by quality of sale.

Uttar pradesh		modified size class of land possessed (ha): All				Crop: 1004			season:july-dec,2012	
agency	no. per 1000 hhs reporting sale	per 1000 agricultural hhs reporting quality of sale							no. of hhs reporting sale of crop	
		satisfactory	not satisfactory					all	estd. (00)	sample
			lower than market price	delayed payments	deductions for loans borrowed	faulty weighing and grading	others			
(1)	(2)	(3)	(4)	(5)	(6)	(7)	(8)	(9)	(10)	(11)
local private	177	716	284	0	0	0	0	1000	186	19
mandi traders	818	877	123	0	0	0	0	1000	860	21
input dealers	5	777	223	0	0	0	0	1000	5	4
cooperative & govt. agency	0	0	0	0	0	0	0	0	0	0
processors	0	0	0	0	0	0	0	0	0	0
others	0	0	0	0	0	0	0	0	0	0

Table 2.5: per 1000 distribution of agricultural households reporting sale of selected crop by quality of sale.

Uttar pradesh		modified size class of land possessed (ha): All				Crop: 1009			season:july-dec,2012	
agency	no. per 1000 hhs reporting sale	per 1000 agricultural hhs reporting quality of sale							no. of hhs reporting sale of crop	
		satisfactory	not satisfactory					all	estd. (00)	sample
			lower than market price	delayed payments	deductions for loans borrowed	faulty weighing and grading	others			
(1)	(2)	(3)	(4)	(5)	(6)	(7)	(8)	(9)	(10)	(11)
local private	922	0	420	580	0	0	0	1000	146	2
mandi traders	1000	78	534	388	0	0	0	1000	159	3
input dealers	0	0	0	0	0	0	0	0	0	0
cooperative & govt. agency	0	0	0	0	0	0	0	0	0	0
processors	0	0	0	0	0	0	0	0	0	0
others	0	0	0	0	0	0	0	0	0	0

Table 2.5: per 1000 distribution of agricultural households reporting sale of selected crop by quality of sale.

Uttar pradesh		modified size class of land possessed (ha): All				Crop: 1101			season:july-dec,2012	
agency	no. per 1000 hhs reporting sale	per 1000 agricultural hhs reporting quality of sale							no. of hhs reporting sale of crop	
		satisfactory	not satisfactory					all	estd. (00)	sample
			lower than market price	delayed payments	deductions for loans borrowed	faulty weighing and grading	others			
(1)	(2)	(3)	(4)	(5)	(6)	(7)	(8)	(9)	(10)	(11)
local private	0	0	0	0	0	0	0	0	0	0
mandi traders	1000	1000	0	0	0	0	0	1000	66	3
input dealers	130	1000	0	0	0	0	0	1000	9	1
cooperative & govt. agency	0	0	0	0	0	0	0	0	0	0
processors	0	0	0	0	0	0	0	0	0	0
others	0	0	0	0	0	0	0	0	0	0

Table 2.5: per 1000 distribution of agricultural households reporting sale of selected crop by quality of sale.

Uttar pradesh		modified size class of land possessed (ha): All				Crop: ZZZZ			season:july-dec,2012	
agency	no. per 1000 hhs reporting sale	per 1000 agricultural hhs reporting quality of sale							no. of hhs reporting sale of crop	
		satisfactory	not satisfactory					all	estd. (00)	sample
			lower than market price	delayed payments	deductions for loans borrowed	faulty weighing and grading	others			
(1)	(2)	(3)	(4)	(5)	(6)	(7)	(8)	(9)	(10)	(11)
local private	540	649	323	22	2	1	3	1000	59753	2357
mandi traders	274	782	172	29	1	1	15	1000	30282	1275
input dealers	60	687	313	0	0	0	0	1000	6665	299
cooperative & govt. agency	115	644	25	306	1	21	3	1000	12771	528
processors	26	806	188	5	0	0	0	1000	2830	115
others	35	788	159	46	0	0	8	1000	3881	125

Table 2.5: per 1000 distribution of agricultural households reporting sale of selected crop by quality of sale.

Uttar pradesh		modified size class of land possessed (ha): < 0.5				Crop: 0101			season:jan-june,2013	
agency	no. per 1000 hhs reporting sale	per 1000 agricultural hhs reporting quality of sale							no. of hhs reporting sale of crop	
		satisfactory	not satisfactory					all	estd. (00)	sample
lower than market price	delayed payments		deductions for loans borrowed	faulty weighing and grading	others					
(1)	(2)	(3)	(4)	(5)	(6)	(7)	(8)	(9)	(10)	(11)
local private	907	177	823	0	0	0	0	1000	455	9
mandi traders	93	1000	0	0	0	0	0	1000	47	2
input dealers	0	0	0	0	0	0	0	0	0	0
cooperative & govt. agency	0	0	0	0	0	0	0	0	0	0
processors	0	0	0	0	0	0	0	0	0	0
others	0	0	0	0	0	0	0	0	0	0

Table 2.5: per 1000 distribution of agricultural households reporting sale of selected crop by quality of sale.

Uttar pradesh		modified size class of land possessed (ha): < 0.5				Crop: 0102			season:jan-june,2013	
agency	no. per 1000 hhs reporting sale	per 1000 agricultural hhs reporting quality of sale							no. of hhs reporting sale of crop	
		satisfactory	not satisfactory					all	estd. (00)	sample
lower than market price	delayed payments		deductions for loans borrowed	faulty weighing and grading	others					
(1)	(2)	(3)	(4)	(5)	(6)	(7)	(8)	(9)	(10)	(11)
local private	0	0	0	0	0	0	0	0	0	0
mandi traders	1000	1000	0	0	0	0	0	1000	55	1
input dealers	0	0	0	0	0	0	0	0	0	0
cooperative & govt. agency	0	0	0	0	0	0	0	0	0	0
processors	0	0	0	0	0	0	0	0	0	0
others	0	0	0	0	0	0	0	0	0	0

Table 2.5: per 1000 distribution of agricultural households reporting sale of selected crop by quality of sale.

Uttar pradesh		modified size class of land possessed (ha): < 0.5				Crop: 0103			season:jan-june,2013		
agency	no. per 1000 hhs reporting sale	per 1000 agricultural hhs reporting quality of sale								no. of hhs reporting sale of crop	
		satisfactory	not satisfactory					all	estd. (00)	sample	
lower than market price	delayed payments		deductions for loans borrowed	faulty weighing and grading	others						
(1)	(2)	(3)	(4)	(5)	(6)	(7)	(8)	(9)	(10)	(11)	
local private	555	882	118	0	0	0	0	1000	181	4	
mandi traders	354	1000	0	0	0	0	0	1000	116	6	
input dealers	91	1000	0	0	0	0	0	1000	30	1	
cooperative & govt. agency	0	0	0	0	0	0	0	0	0	0	
processors	0	0	0	0	0	0	0	0	0	0	
others	0	0	0	0	0	0	0	0	0	0	

Table 2.5: per 1000 distribution of agricultural households reporting sale of selected crop by quality of sale.

Uttar pradesh		modified size class of land possessed (ha): < 0.5				Crop: 0104			season:jan-june,2013		
agency	no. per 1000 hhs reporting sale	per 1000 agricultural hhs reporting quality of sale								no. of hhs reporting sale of crop	
		satisfactory	not satisfactory					all	estd. (00)	sample	
lower than market price	delayed payments		deductions for loans borrowed	faulty weighing and grading	others						
(1)	(2)	(3)	(4)	(5)	(6)	(7)	(8)	(9)	(10)	(11)	
local private	910	432	568	0	0	0	0	1000	537	4	
mandi traders	60	1000	0	0	0	0	0	1000	35	1	
input dealers	0	0	0	0	0	0	0	0	0	0	
cooperative & govt. agency	0	0	0	0	0	0	0	0	0	0	
processors	0	0	0	0	0	0	0	0	0	0	
others	0	0	0	0	0	0	0	0	0	0	

Table 2.5: per 1000 distribution of agricultural households reporting sale of selected crop by quality of sale.

Uttar pradesh		modified size class of land possessed (ha): < 0.5				Crop: 0106			season:jan-june,2013	
agency	no. per 1000 hhs reporting sale	per 1000 agricultural hhs reporting quality of sale							no. of hhs reporting sale of crop	
		satisfactory	not satisfactory					all	estd. (00)	sample
			lower than market price	delayed payments	deductions for loans borrowed	faulty weighing and grading	others			
(1)	(2)	(3)	(4)	(5)	(6)	(7)	(8)	(9)	(10)	(11)
local private	674	704	277	19	0	0	0	1000	13363	249
mandi traders	239	919	59	0	22	0	0	1000	4745	102
input dealers	41	636	364	0	0	0	0	1000	804	19
cooperative & govt. agency	27	1000	0	0	0	0	0	1000	530	13
processors	0	0	0	0	0	0	0	0	0	0
others	15	1000	0	0	0	0	0	1000	299	4

Table 2.5: per 1000 distribution of agricultural households reporting sale of selected crop by quality of sale.

Uttar pradesh		modified size class of land possessed (ha): < 0.5				Crop: 0107			season:jan-june,2013	
agency	no. per 1000 hhs reporting sale	per 1000 agricultural hhs reporting quality of sale							no. of hhs reporting sale of crop	
		satisfactory	not satisfactory					all	estd. (00)	sample
			lower than market price	delayed payments	deductions for loans borrowed	faulty weighing and grading	others			
(1)	(2)	(3)	(4)	(5)	(6)	(7)	(8)	(9)	(10)	(11)
local private	1000	256	0	744	0	0	0	1000	338	2
mandi traders	0	0	0	0	0	0	0	0	0	0
input dealers	0	0	0	0	0	0	0	0	0	0
cooperative & govt. agency	0	0	0	0	0	0	0	0	0	0
processors	0	0	0	0	0	0	0	0	0	0
others	0	0	0	0	0	0	0	0	0	0

Table 2.5: per 1000 distribution of agricultural households reporting sale of selected crop by quality of sale.

Uttar pradesh		modified size class of land possessed (ha): < 0.5				Crop: 0201			season:jan-june,2013	
agency	no. per 1000 hhs reporting sale	per 1000 agricultural hhs reporting quality of sale							no. of hhs reporting sale of crop	
		satisfactory	not satisfactory					all	estd. (00)	sample
			lower than market price	delayed payments	deductions for loans borrowed	faulty weighing and grading	others			
(1)	(2)	(3)	(4)	(5)	(6)	(7)	(8)	(9)	(10)	(11)
local private	904	973	27	0	0	0	0	1000	769	14
mandi traders	61	1000	0	0	0	0	0	1000	52	1
input dealers	35	0	1000	0	0	0	0	1000	29	1
cooperative & govt. agency	0	0	0	0	0	0	0	0	0	0
processors	0	0	0	0	0	0	0	0	0	0
others	0	0	0	0	0	0	0	0	0	0

Table 2.5: per 1000 distribution of agricultural households reporting sale of selected crop by quality of sale.

Uttar pradesh		modified size class of land possessed (ha): < 0.5				Crop: 0202			season:jan-june,2013	
agency	no. per 1000 hhs reporting sale	per 1000 agricultural hhs reporting quality of sale							no. of hhs reporting sale of crop	
		satisfactory	not satisfactory					all	estd. (00)	sample
			lower than market price	delayed payments	deductions for loans borrowed	faulty weighing and grading	others			
(1)	(2)	(3)	(4)	(5)	(6)	(7)	(8)	(9)	(10)	(11)
local private	0	0	0	0	0	0	0	0	0	0
mandi traders	0	0	0	0	0	0	0	0	0	0
input dealers	1000	0	1000	0	0	0	0	1000	12	1
cooperative & govt. agency	0	0	0	0	0	0	0	0	0	0
processors	0	0	0	0	0	0	0	0	0	0
others	0	0	0	0	0	0	0	0	0	0

Table 2.5: per 1000 distribution of agricultural households reporting sale of selected crop by quality of sale.

Uttar pradesh		modified size class of land possessed (ha): < 0.5				Crop: 0204			season:jan-june,2013	
agency	no. per 1000 hhs reporting sale	per 1000 agricultural hhs reporting quality of sale							no. of hhs reporting sale of crop	
		satisfactory	not satisfactory					all	estd. (00)	sample
lower than market price	delayed payments		deductions for loans borrowed	faulty weighing and grading	others					
(1)	(2)	(3)	(4)	(5)	(6)	(7)	(8)	(9)	(10)	(11)
local private	0	0	0	0	0	0	0	0	0	0
mandi traders	1000	1000	0	0	0	0	0	1000	28	1
input dealers	0	0	0	0	0	0	0	0	0	0
cooperative & govt. agency	0	0	0	0	0	0	0	0	0	0
processors	0	0	0	0	0	0	0	0	0	0
others	0	0	0	0	0	0	0	0	0	0

Table 2.5: per 1000 distribution of agricultural households reporting sale of selected crop by quality of sale.

Uttar pradesh		modified size class of land possessed (ha): < 0.5				Crop: 0205			season:jan-june,2013	
agency	no. per 1000 hhs reporting sale	per 1000 agricultural hhs reporting quality of sale							no. of hhs reporting sale of crop	
		satisfactory	not satisfactory					all	estd. (00)	sample
lower than market price	delayed payments		deductions for loans borrowed	faulty weighing and grading	others					
(1)	(2)	(3)	(4)	(5)	(6)	(7)	(8)	(9)	(10)	(11)
local private	1000	1000	0	0	0	0	0	1000	320	1
mandi traders	0	0	0	0	0	0	0	0	0	0
input dealers	0	0	0	0	0	0	0	0	0	0
cooperative & govt. agency	0	0	0	0	0	0	0	0	0	0
processors	0	0	0	0	0	0	0	0	0	0
others	0	0	0	0	0	0	0	0	0	0

Table 2.5: per 1000 distribution of agricultural households reporting sale of selected crop by quality of sale.

Uttar pradesh		modified size class of land possessed (ha): < 0.5				Crop: 0401			season:jan-june,2013	
agency	no. per 1000 hhs reporting sale	per 1000 agricultural hhs reporting quality of sale							no. of hhs reporting sale of crop	
		satisfactory	not satisfactory					all	estd. (00)	sample
lower than market price	delayed payments		deductions for loans borrowed	faulty weighing and grading	others					
(1)	(2)	(3)	(4)	(5)	(6)	(7)	(8)	(9)	(10)	(11)
local private	454	791	209	0	0	0	0	1000	1125	28
mandi traders	0	0	0	0	0	0	0	0	0	0
input dealers	19	0	0	1000	0	0	0	1000	47	1
cooperative & govt. agency	156	667	0	333	0	0	0	1000	385	12
processors	357	1000	0	0	0	0	0	1000	885	6
others	14	1000	0	0	0	0	0	1000	34	1

Table 2.5: per 1000 distribution of agricultural households reporting sale of selected crop by quality of sale.

Uttar pradesh		modified size class of land possessed (ha): < 0.5				Crop: 0701			season:jan-june,2013	
agency	no. per 1000 hhs reporting sale	per 1000 agricultural hhs reporting quality of sale							no. of hhs reporting sale of crop	
		satisfactory	not satisfactory					all	estd. (00)	sample
lower than market price	delayed payments		deductions for loans borrowed	faulty weighing and grading	others					
(1)	(2)	(3)	(4)	(5)	(6)	(7)	(8)	(9)	(10)	(11)
local private	171	707	293	0	0	0	0	1000	229	7
mandi traders	509	956	44	0	0	0	0	1000	681	10
input dealers	319	357	643	0	0	0	0	1000	427	10
cooperative & govt. agency	0	0	0	0	0	0	0	0	0	0
processors	0	0	0	0	0	0	0	0	0	0
others	0	0	0	0	0	0	0	0	0	0

Table 2.5: per 1000 distribution of agricultural households reporting sale of selected crop by quality of sale.

Uttar pradesh		modified size class of land possessed (ha): < 0.5				Crop: 0708			season:jan-june,2013	
agency	no. per 1000 hhs reporting sale	per 1000 agricultural hhs reporting quality of sale							no. of hhs reporting sale of crop	
		satisfactory	not satisfactory					all	estd. (00)	sample
lower than market price	delayed payments		deductions for loans borrowed	faulty weighing and grading	others					
(1)	(2)	(3)	(4)	(5)	(6)	(7)	(8)	(9)	(10)	(11)
local private	1000	1000	0	0	0	0	0	1000	46	5
mandi traders	0	0	0	0	0	0	0	0	0	0
input dealers	0	0	0	0	0	0	0	0	0	0
cooperative & govt. agency	0	0	0	0	0	0	0	0	0	0
processors	0	0	0	0	0	0	0	0	0	0
others	0	0	0	0	0	0	0	0	0	0

Table 2.5: per 1000 distribution of agricultural households reporting sale of selected crop by quality of sale.

Uttar pradesh		modified size class of land possessed (ha): < 0.5				Crop: 1001			season:jan-june,2013	
agency	no. per 1000 hhs reporting sale	per 1000 agricultural hhs reporting quality of sale							no. of hhs reporting sale of crop	
		satisfactory	not satisfactory					all	estd. (00)	sample
lower than market price	delayed payments		deductions for loans borrowed	faulty weighing and grading	others					
(1)	(2)	(3)	(4)	(5)	(6)	(7)	(8)	(9)	(10)	(11)
local private	183	1000	0	0	0	0	0	1000	28	1
mandi traders	817	1000	0	0	0	0	0	1000	125	1
input dealers	0	0	0	0	0	0	0	0	0	0
cooperative & govt. agency	0	0	0	0	0	0	0	0	0	0
processors	0	0	0	0	0	0	0	0	0	0
others	0	0	0	0	0	0	0	0	0	0

Table 2.5: per 1000 distribution of agricultural households reporting sale of selected crop by quality of sale.

Uttar pradesh		modified size class of land possessed (ha): < 0.5				Crop: 1004			season:jan-june,2013	
agency	no. per 1000 hhs reporting sale	per 1000 agricultural hhs reporting quality of sale							no. of hhs reporting sale of crop	
		satisfactory	not satisfactory					all	estd. (00)	sample
lower than market price	delayed payments		deductions for loans borrowed	faulty weighing and grading	others					
(1)	(2)	(3)	(4)	(5)	(6)	(7)	(8)	(9)	(10)	(11)
local private	625	508	492	0	0	0	0	1000	454	6
mandi traders	173	1000	0	0	0	0	0	1000	125	1
input dealers	0	0	0	0	0	0	0	0	0	0
cooperative & govt. agency	0	0	0	0	0	0	0	0	0	0
processors	0	0	0	0	0	0	0	0	0	0
others	203	1000	0	0	0	0	0	1000	147	1

Table 2.5: per 1000 distribution of agricultural households reporting sale of selected crop by quality of sale.

Uttar pradesh		modified size class of land possessed (ha): < 0.5				Crop: ZZZZ			season:jan-june,2013	
agency	no. per 1000 hhs reporting sale	per 1000 agricultural hhs reporting quality of sale							no. of hhs reporting sale of crop	
		satisfactory	not satisfactory					all	estd. (00)	sample
lower than market price	delayed payments		deductions for loans borrowed	faulty weighing and grading	others					
(1)	(2)	(3)	(4)	(5)	(6)	(7)	(8)	(9)	(10)	(11)
local private	647	695	277	28	0	0	0	1000	17844	330
mandi traders	218	931	52	0	17	0	0	1000	6010	126
input dealers	49	514	451	35	0	0	0	1000	1349	33
cooperative & govt. agency	33	860	0	140	0	0	0	1000	916	25
processors	32	1000	0	0	0	0	0	1000	885	6
others	17	1000	0	0	0	0	0	1000	481	6

Table 2.5: per 1000 distribution of agricultural households reporting sale of selected crop by quality of sale.

Uttar pradesh		modified size class of land possessed (ha): 0.50-1.0				Crop: 0101			season:jan-june,2013	
agency	no. per 1000 hhs reporting sale	per 1000 agricultural hhs reporting quality of sale							no. of hhs reporting sale of crop	
		satisfactory	not satisfactory					all	estd. (00)	sample
lower than market price	delayed payments		deductions for loans borrowed	faulty weighing and grading	others					
(1)	(2)	(3)	(4)	(5)	(6)	(7)	(8)	(9)	(10)	(11)
local private	649	600	293	0	0	0	107	1000	562	12
mandi traders	297	1000	0	0	0	0	0	1000	257	4
input dealers	0	0	0	0	0	0	0	0	0	0
cooperative & govt. agency	53	0	1000	0	0	0	0	1000	46	1
processors	0	0	0	0	0	0	0	0	0	0
others	0	0	0	0	0	0	0	0	0	0

Table 2.5: per 1000 distribution of agricultural households reporting sale of selected crop by quality of sale.

Uttar pradesh		modified size class of land possessed (ha): 0.50-1.0				Crop: 0102			season:jan-june,2013	
agency	no. per 1000 hhs reporting sale	per 1000 agricultural hhs reporting quality of sale							no. of hhs reporting sale of crop	
		satisfactory	not satisfactory					all	estd. (00)	sample
lower than market price	delayed payments		deductions for loans borrowed	faulty weighing and grading	others					
(1)	(2)	(3)	(4)	(5)	(6)	(7)	(8)	(9)	(10)	(11)
local private	0	0	0	0	0	0	0	0	0	0
mandi traders	441	1000	0	0	0	0	0	1000	55	1
input dealers	0	0	0	0	0	0	0	0	0	0
cooperative & govt. agency	0	0	0	0	0	0	0	0	0	0
processors	0	0	0	0	0	0	0	0	0	0
others	559	1000	0	0	0	0	0	1000	70	1

Table 2.5: per 1000 distribution of agricultural households reporting sale of selected crop by quality of sale.

Uttar pradesh		modified size class of land possessed (ha): 0.50-1.0				Crop: 0103			season:jan-june,2013		
agency	no. per 1000 hhs reporting sale	per 1000 agricultural hhs reporting quality of sale							no. of hhs reporting sale of crop		
		satisfactory	not satisfactory					all	estd. (00)	sample	
(1)	(2)	(3)	lower than market price	delayed payments	deductions for loans borrowed	faulty weighing and grading	others	(9)			(10)
local private	262	522	478	0	0	0	0	0	1000	111	4
mandi traders	738	1000	0	0	0	0	0	0	1000	313	6
input dealers	0	0	0	0	0	0	0	0	0	0	0
cooperative & govt. agency	0	0	0	0	0	0	0	0	0	0	0
processors	0	0	0	0	0	0	0	0	0	0	0
others	0	0	0	0	0	0	0	0	0	0	0

Table 2.5: per 1000 distribution of agricultural households reporting sale of selected crop by quality of sale.

Uttar pradesh		modified size class of land possessed (ha): 0.50-1.0				Crop: 0104			season:jan-june,2013		
agency	no. per 1000 hhs reporting sale	per 1000 agricultural hhs reporting quality of sale							no. of hhs reporting sale of crop		
		satisfactory	not satisfactory					all	estd. (00)	sample	
(1)	(2)	(3)	lower than market price	delayed payments	deductions for loans borrowed	faulty weighing and grading	others	(9)			(10)
local private	353	1000	0	0	0	0	0	0	1000	90	2
mandi traders	647	1000	0	0	0	0	0	0	1000	165	1
input dealers	0	0	0	0	0	0	0	0	0	0	0
cooperative & govt. agency	0	0	0	0	0	0	0	0	0	0	0
processors	0	0	0	0	0	0	0	0	0	0	0
others	0	0	0	0	0	0	0	0	0	0	0

Table 2.5: per 1000 distribution of agricultural households reporting sale of selected crop by quality of sale.

Uttar pradesh		modified size class of land possessed (ha): 0.50-1.0				Crop: 0106			season:jan-june,2013	
agency	no. per 1000 hhs reporting sale	per 1000 agricultural hhs reporting quality of sale							no. of hhs reporting sale of crop	
		satisfactory	not satisfactory					all	estd. (00)	sample
lower than market price	delayed payments		deductions for loans borrowed	faulty weighing and grading	others					
(1)	(2)	(3)	(4)	(5)	(6)	(7)	(8)	(9)	(10)	(11)
local private	558	709	278	14	0	0	0	1000	14660	356
mandi traders	321	942	58	0	0	0	0	1000	8448	102
input dealers	93	683	314	3	0	0	0	1000	2457	45
cooperative & govt. agency	39	445	0	553	0	2	0	1000	1038	11
processors	0	0	0	0	0	0	0	0	0	0
others	13	1000	0	0	0	0	0	1000	351	9

Table 2.5: per 1000 distribution of agricultural households reporting sale of selected crop by quality of sale.

Uttar pradesh		modified size class of land possessed (ha): 0.50-1.0				Crop: 0107			season:jan-june,2013	
agency	no. per 1000 hhs reporting sale	per 1000 agricultural hhs reporting quality of sale							no. of hhs reporting sale of crop	
		satisfactory	not satisfactory					all	estd. (00)	sample
lower than market price	delayed payments		deductions for loans borrowed	faulty weighing and grading	others					
(1)	(2)	(3)	(4)	(5)	(6)	(7)	(8)	(9)	(10)	(11)
local private	163	726	274	0	0	0	0	1000	85	2
mandi traders	275	1000	0	0	0	0	0	1000	143	2
input dealers	562	1000	0	0	0	0	0	1000	292	2
cooperative & govt. agency	0	0	0	0	0	0	0	0	0	0
processors	0	0	0	0	0	0	0	0	0	0
others	0	0	0	0	0	0	0	0	0	0

Table 2.5: per 1000 distribution of agricultural households reporting sale of selected crop by quality of sale.

Uttar pradesh		modified size class of land possessed (ha): 0.50-1.0				Crop: 0201			season:jan-june,2013	
agency	no. per 1000 hhs reporting sale	per 1000 agricultural hhs reporting quality of sale							no. of hhs reporting sale of crop	
		satisfactory	not satisfactory					all	estd. (00)	sample
lower than market price	delayed payments		deductions for loans borrowed	faulty weighing and grading	others					
(1)	(2)	(3)	(4)	(5)	(6)	(7)	(8)	(9)	(10)	(11)
local private	282	834	166	0	0	0	0	1000	246	12
mandi traders	91	1000	0	0	0	0	0	1000	80	5
input dealers	627	476	524	0	0	0	0	1000	546	5
cooperative & govt. agency	0	0	0	0	0	0	0	0	0	0
processors	0	0	0	0	0	0	0	0	0	0
others	0	0	0	0	0	0	0	0	0	0

Table 2.5: per 1000 distribution of agricultural households reporting sale of selected crop by quality of sale.

Uttar pradesh		modified size class of land possessed (ha): 0.50-1.0				Crop: 0202			season:jan-june,2013	
agency	no. per 1000 hhs reporting sale	per 1000 agricultural hhs reporting quality of sale							no. of hhs reporting sale of crop	
		satisfactory	not satisfactory					all	estd. (00)	sample
lower than market price	delayed payments		deductions for loans borrowed	faulty weighing and grading	others					
(1)	(2)	(3)	(4)	(5)	(6)	(7)	(8)	(9)	(10)	(11)
local private	93	1000	0	0	0	0	0	1000	40	1
mandi traders	0	0	0	0	0	0	0	0	0	0
input dealers	907	821	179	0	0	0	0	1000	391	2
cooperative & govt. agency	0	0	0	0	0	0	0	0	0	0
processors	0	0	0	0	0	0	0	0	0	0
others	0	0	0	0	0	0	0	0	0	0

Table 2.5: per 1000 distribution of agricultural households reporting sale of selected crop by quality of sale.

Uttar pradesh		modified size class of land possessed (ha): 0.50-1.0				Crop: 0203			season:jan-june,2013	
agency	no. per 1000 hhs reporting sale	per 1000 agricultural hhs reporting quality of sale							no. of hhs reporting sale of crop	
		satisfactory	not satisfactory					all	estd. (00)	sample
lower than market price	delayed payments		deductions for loans borrowed	faulty weighing and grading	others					
(1)	(2)	(3)	(4)	(5)	(6)	(7)	(8)	(9)	(10)	(11)
local private	1000	1000	0	0	0	0	0	1000	81	1
mandi traders	0	0	0	0	0	0	0	0	0	0
input dealers	0	0	0	0	0	0	0	0	0	0
cooperative & govt. agency	0	0	0	0	0	0	0	0	0	0
processors	0	0	0	0	0	0	0	0	0	0
others	0	0	0	0	0	0	0	0	0	0

Table 2.5: per 1000 distribution of agricultural households reporting sale of selected crop by quality of sale.

Uttar pradesh		modified size class of land possessed (ha): 0.50-1.0				Crop: 0205			season:jan-june,2013	
agency	no. per 1000 hhs reporting sale	per 1000 agricultural hhs reporting quality of sale							no. of hhs reporting sale of crop	
		satisfactory	not satisfactory					all	estd. (00)	sample
lower than market price	delayed payments		deductions for loans borrowed	faulty weighing and grading	others					
(1)	(2)	(3)	(4)	(5)	(6)	(7)	(8)	(9)	(10)	(11)
local private	766	751	249	0	0	0	0	1000	140	4
mandi traders	230	1000	0	0	0	0	0	1000	42	2
input dealers	5	0	1000	0	0	0	0	1000	1	1
cooperative & govt. agency	0	0	0	0	0	0	0	0	0	0
processors	0	0	0	0	0	0	0	0	0	0
others	0	0	0	0	0	0	0	0	0	0

Table 2.5: per 1000 distribution of agricultural households reporting sale of selected crop by quality of sale.

Uttar pradesh		modified size class of land possessed (ha): 0.50-1.0				Crop: 0401			season:jan-june,2013	
agency	no. per 1000 hhs reporting sale	per 1000 agricultural hhs reporting quality of sale							no. of hhs reporting sale of crop	
		satisfactory	not satisfactory					all	estd. (00)	sample
lower than market price	delayed payments		deductions for loans borrowed	faulty weighing and grading	others					
(1)	(2)	(3)	(4)	(5)	(6)	(7)	(8)	(9)	(10)	(11)
local private	344	849	120	31	0	0	0	1000	1356	31
mandi traders	195	572	0	428	0	0	0	1000	771	4
input dealers	39	0	1000	0	0	0	0	1000	156	2
cooperative & govt. agency	408	344	4	651	0	0	0	1000	1609	26
processors	81	1000	0	0	0	0	0	1000	320	5
others	16	1000	0	0	0	0	0	1000	63	2

Table 2.5: per 1000 distribution of agricultural households reporting sale of selected crop by quality of sale.

Uttar pradesh		modified size class of land possessed (ha): 0.50-1.0				Crop: 0701			season:jan-june,2013	
agency	no. per 1000 hhs reporting sale	per 1000 agricultural hhs reporting quality of sale							no. of hhs reporting sale of crop	
		satisfactory	not satisfactory					all	estd. (00)	sample
lower than market price	delayed payments		deductions for loans borrowed	faulty weighing and grading	others					
(1)	(2)	(3)	(4)	(5)	(6)	(7)	(8)	(9)	(10)	(11)
local private	229	937	52	11	0	0	0	1000	493	14
mandi traders	456	999	1	0	0	0	0	1000	982	18
input dealers	315	455	545	0	0	0	0	1000	680	9
cooperative & govt. agency	0	0	0	0	0	0	0	0	0	0
processors	0	0	0	0	0	0	0	0	0	0
others	0	0	0	0	0	0	0	0	0	0

Table 2.5: per 1000 distribution of agricultural households reporting sale of selected crop by quality of sale.

Uttar pradesh		modified size class of land possessed (ha): 0.50-1.0				Crop: 1001			season:jan-june,2013	
agency	no. per 1000 hhs reporting sale	per 1000 agricultural hhs reporting quality of sale							no. of hhs reporting sale of crop	
		satisfactory	not satisfactory					all	estd. (00)	sample
			lower than market price	delayed payments	deductions for loans borrowed	faulty weighing and grading	others			
(1)	(2)	(3)	(4)	(5)	(6)	(7)	(8)	(9)	(10)	(11)
local private	0	0	0	0	0	0	0	0	0	0
mandi traders	1000	1000	0	0	0	0	0	1000	96	1
input dealers	0	0	0	0	0	0	0	0	0	0
cooperative & govt. agency	0	0	0	0	0	0	0	0	0	0
processors	0	0	0	0	0	0	0	0	0	0
others	0	0	0	0	0	0	0	0	0	0

Table 2.5: per 1000 distribution of agricultural households reporting sale of selected crop by quality of sale.

Uttar pradesh		modified size class of land possessed (ha): 0.50-1.0				Crop: 1004			season:jan-june,2013	
agency	no. per 1000 hhs reporting sale	per 1000 agricultural hhs reporting quality of sale							no. of hhs reporting sale of crop	
		satisfactory	not satisfactory					all	estd. (00)	sample
			lower than market price	delayed payments	deductions for loans borrowed	faulty weighing and grading	others			
(1)	(2)	(3)	(4)	(5)	(6)	(7)	(8)	(9)	(10)	(11)
local private	519	324	476	0	0	0	201	1000	1451	19
mandi traders	162	1000	0	0	0	0	0	1000	454	6
input dealers	319	870	130	0	0	0	0	1000	892	9
cooperative & govt. agency	0	0	0	0	0	0	0	0	0	0
processors	0	0	0	0	0	0	0	0	0	0
others	0	0	0	0	0	0	0	0	0	0

Table 2.5: per 1000 distribution of agricultural households reporting sale of selected crop by quality of sale.

Uttar pradesh		modified size class of land possessed (ha): 0.50-1.0				Crop: 1101			season:jan-june,2013	
agency	no. per 1000 hhs reporting sale	per 1000 agricultural hhs reporting quality of sale							no. of hhs reporting sale of crop	
		satisfactory	not satisfactory					all	estd. (00)	sample
lower than market price	delayed payments		deductions for loans borrowed	faulty weighing and grading	others					
(1)	(2)	(3)	(4)	(5)	(6)	(7)	(8)	(9)	(10)	(11)
local private	0	0	0	0	0	0	0	0	0	0
mandi traders	1000	1000	0	0	0	0	0	1000	37	1
input dealers	0	0	0	0	0	0	0	0	0	0
cooperative & govt. agency	0	0	0	0	0	0	0	0	0	0
processors	0	0	0	0	0	0	0	0	0	0
others	0	0	0	0	0	0	0	0	0	0

Table 2.5: per 1000 distribution of agricultural households reporting sale of selected crop by quality of sale.

Uttar pradesh		modified size class of land possessed (ha): 0.50-1.0				Crop: ZZZZ			season:jan-june,2013	
agency	no. per 1000 hhs reporting sale	per 1000 agricultural hhs reporting quality of sale							no. of hhs reporting sale of crop	
		satisfactory	not satisfactory					all	estd. (00)	sample
lower than market price	delayed payments		deductions for loans borrowed	faulty weighing and grading	others					
(1)	(2)	(3)	(4)	(5)	(6)	(7)	(8)	(9)	(10)	(11)
local private	494	696	273	13	0	0	18	1000	19315	458
mandi traders	303	931	42	28	0	0	0	1000	11841	153
input dealers	139	671	327	1	0	0	0	1000	5412	75
cooperative & govt. agency	69	377	20	602	0	1	0	1000	2693	38
processors	8	1000	0	0	0	0	0	1000	320	5
others	12	1000	0	0	0	0	0	1000	483	12

Table 2.5: per 1000 distribution of agricultural households reporting sale of selected crop by quality of sale.

Uttar pradesh		modified size class of land possessed (ha): > 1.0				Crop: 0101			season:jan-june,2013	
agency	no. per 1000 hhs reporting sale	per 1000 agricultural hhs reporting quality of sale							no. of hhs reporting sale of crop	
		satisfactory	not satisfactory					all	estd. (00)	sample
lower than market price	delayed payments		deductions for loans borrowed	faulty weighing and grading	others					
(1)	(2)	(3)	(4)	(5)	(6)	(7)	(8)	(9)	(10)	(11)
local private	437	788	212	0	0	0	0	1000	317	23
mandi traders	539	973	27	0	0	0	0	1000	391	9
input dealers	4	1000	0	0	0	0	0	1000	3	3
cooperative & govt. agency	20	1000	0	0	0	0	0	1000	15	1
processors	0	0	0	0	0	0	0	0	0	0
others	0	0	0	0	0	0	0	0	0	0

Table 2.5: per 1000 distribution of agricultural households reporting sale of selected crop by quality of sale.

Uttar pradesh		modified size class of land possessed (ha): > 1.0				Crop: 0102			season:jan-june,2013	
agency	no. per 1000 hhs reporting sale	per 1000 agricultural hhs reporting quality of sale							no. of hhs reporting sale of crop	
		satisfactory	not satisfactory					all	estd. (00)	sample
lower than market price	delayed payments		deductions for loans borrowed	faulty weighing and grading	others					
(1)	(2)	(3)	(4)	(5)	(6)	(7)	(8)	(9)	(10)	(11)
local private	0	0	0	0	0	0	0	0	0	0
mandi traders	1000	609	391	0	0	0	0	1000	27	2
input dealers	0	0	0	0	0	0	0	0	0	0
cooperative & govt. agency	0	0	0	0	0	0	0	0	0	0
processors	0	0	0	0	0	0	0	0	0	0
others	0	0	0	0	0	0	0	0	0	0

Table 2.5: per 1000 distribution of agricultural households reporting sale of selected crop by quality of sale.

Uttar pradesh		modified size class of land possessed (ha): > 1.0				Crop: 0103			season:jan-june,2013	
agency	no. per 1000 hhs reporting sale	per 1000 agricultural hhs reporting quality of sale							no. of hhs reporting sale of crop	
		satisfactory	not satisfactory					all	estd. (00)	sample
lower than market price	delayed payments		deductions for loans borrowed	faulty weighing and grading	others					
(1)	(2)	(3)	(4)	(5)	(6)	(7)	(8)	(9)	(10)	(11)
local private	288	1000	0	0	0	0	0	1000	85	10
mandi traders	712	887	113	0	0	0	0	1000	210	22
input dealers	0	0	0	0	0	0	0	0	0	0
cooperative & govt. agency	0	0	0	0	0	0	0	0	0	0
processors	0	0	0	0	0	0	0	0	0	0
others	0	0	0	0	0	0	0	0	0	0

Table 2.5: per 1000 distribution of agricultural households reporting sale of selected crop by quality of sale.

Uttar pradesh		modified size class of land possessed (ha): > 1.0				Crop: 0104			season:jan-june,2013	
agency	no. per 1000 hhs reporting sale	per 1000 agricultural hhs reporting quality of sale							no. of hhs reporting sale of crop	
		satisfactory	not satisfactory					all	estd. (00)	sample
lower than market price	delayed payments		deductions for loans borrowed	faulty weighing and grading	others					
(1)	(2)	(3)	(4)	(5)	(6)	(7)	(8)	(9)	(10)	(11)
local private	603	1000	0	0	0	0	0	1000	370	9
mandi traders	324	712	288	0	0	0	0	1000	199	13
input dealers	10	1000	0	0	0	0	0	1000	6	2
cooperative & govt. agency	60	928	0	72	0	0	0	1000	37	4
processors	0	0	0	0	0	0	0	0	0	0
others	0	0	0	0	0	0	0	0	0	0

Table 2.5: per 1000 distribution of agricultural households reporting sale of selected crop by quality of sale.

Uttar pradesh		modified size class of land possessed (ha): > 1.0				Crop: 0105			season:jan-june,2013	
agency	no. per 1000 hhs reporting sale	per 1000 agricultural hhs reporting quality of sale							no. of hhs reporting sale of crop	
		satisfactory	not satisfactory					all	estd. (00)	sample
lower than market price	delayed payments		deductions for loans borrowed	faulty weighing and grading	others					
(1)	(2)	(3)	(4)	(5)	(6)	(7)	(8)	(9)	(10)	(11)
local private	0	0	0	0	0	0	0	0	0	0
mandi traders	689	1000	0	0	0	0	0	1000	14	1
input dealers	0	0	0	0	0	0	0	0	0	0
cooperative & govt. agency	311	1000	0	0	0	0	0	1000	7	3
processors	0	0	0	0	0	0	0	0	0	0
others	0	0	0	0	0	0	0	0	0	0

Table 2.5: per 1000 distribution of agricultural households reporting sale of selected crop by quality of sale.

Uttar pradesh		modified size class of land possessed (ha): > 1.0				Crop: 0106			season:jan-june,2013	
agency	no. per 1000 hhs reporting sale	per 1000 agricultural hhs reporting quality of sale							no. of hhs reporting sale of crop	
		satisfactory	not satisfactory					all	estd. (00)	sample
lower than market price	delayed payments		deductions for loans borrowed	faulty weighing and grading	others					
(1)	(2)	(3)	(4)	(5)	(6)	(7)	(8)	(9)	(10)	(11)
local private	593	767	228	3	1	0	2	1000	14139	1108
mandi traders	331	895	63	15	1	20	7	1000	7887	649
input dealers	67	751	232	6	0	0	11	1000	1597	203
cooperative & govt. agency	34	901	30	36	0	4	29	1000	817	97
processors	0	0	1000	0	0	0	0	1000	3	1
others	8	885	115	0	0	0	0	1000	180	24

Table 2.5: per 1000 distribution of agricultural households reporting sale of selected crop by quality of sale.

Uttar pradesh		modified size class of land possessed (ha): > 1.0				Crop: 0107			season:jan-june,2013	
agency	no. per 1000 hhs reporting sale	per 1000 agricultural hhs reporting quality of sale							no. of hhs reporting sale of crop	
		satisfactory	not satisfactory					all	estd. (00)	sample
lower than market price	delayed payments		deductions for loans borrowed	faulty weighing and grading	others					
(1)	(2)	(3)	(4)	(5)	(6)	(7)	(8)	(9)	(10)	(11)
local private	304	918	82	0	0	0	0	1000	130	14
mandi traders	532	910	90	0	0	0	0	1000	227	32
input dealers	159	773	227	0	0	0	0	1000	68	15
cooperative & govt. agency	0	0	0	0	0	0	0	0	0	0
processors	0	0	0	0	0	0	0	0	0	0
others	5	1000	0	0	0	0	0	1000	2	1

Table 2.5: per 1000 distribution of agricultural households reporting sale of selected crop by quality of sale.

Uttar pradesh		modified size class of land possessed (ha): > 1.0				Crop: 0201			season:jan-june,2013	
agency	no. per 1000 hhs reporting sale	per 1000 agricultural hhs reporting quality of sale							no. of hhs reporting sale of crop	
		satisfactory	not satisfactory					all	estd. (00)	sample
lower than market price	delayed payments		deductions for loans borrowed	faulty weighing and grading	others					
(1)	(2)	(3)	(4)	(5)	(6)	(7)	(8)	(9)	(10)	(11)
local private	780	721	253	0	0	0	26	1000	1892	107
mandi traders	349	446	379	135	0	39	0	1000	846	34
input dealers	78	304	696	0	0	0	0	1000	189	27
cooperative & govt. agency	1	1000	0	0	0	0	0	1000	2	2
processors	0	0	0	0	0	0	0	0	0	0
others	0	0	0	0	0	0	0	0	0	0

Table 2.5: per 1000 distribution of agricultural households reporting sale of selected crop by quality of sale.

Uttar pradesh		modified size class of land possessed (ha): > 1.0				Crop: 0202			season:jan-june,2013	
agency	no. per 1000 hhs reporting sale	per 1000 agricultural hhs reporting quality of sale							no. of hhs reporting sale of crop	
		satisfactory	not satisfactory					all	estd. (00)	sample
lower than market price	delayed payments		deductions for loans borrowed	faulty weighing and grading	others					
(1)	(2)	(3)	(4)	(5)	(6)	(7)	(8)	(9)	(10)	(11)
local private	405	1000	0	0	0	0	0	1000	245	22
mandi traders	357	1000	0	0	0	0	0	1000	215	9
input dealers	245	236	764	0	0	0	0	1000	148	11
cooperative & govt. agency	0	0	0	0	0	0	0	0	0	0
processors	0	0	0	0	0	0	0	0	0	0
others	0	0	0	0	0	0	0	0	0	0

Table 2.5: per 1000 distribution of agricultural households reporting sale of selected crop by quality of sale.

Uttar pradesh		modified size class of land possessed (ha): > 1.0				Crop: 0203			season:jan-june,2013	
agency	no. per 1000 hhs reporting sale	per 1000 agricultural hhs reporting quality of sale							no. of hhs reporting sale of crop	
		satisfactory	not satisfactory					all	estd. (00)	sample
lower than market price	delayed payments		deductions for loans borrowed	faulty weighing and grading	others					
(1)	(2)	(3)	(4)	(5)	(6)	(7)	(8)	(9)	(10)	(11)
local private	649	88	912	0	0	0	0	1000	113	4
mandi traders	351	1000	0	0	0	0	0	1000	61	1
input dealers	0	0	0	0	0	0	0	0	0	0
cooperative & govt. agency	0	0	0	0	0	0	0	0	0	0
processors	0	0	0	0	0	0	0	0	0	0
others	0	0	0	0	0	0	0	0	0	0

Table 2.5: per 1000 distribution of agricultural households reporting sale of selected crop by quality of sale.

Uttar pradesh		modified size class of land possessed (ha): > 1.0				Crop: 0204			season:jan-june,2013	
agency	no. per 1000 hhs reporting sale	per 1000 agricultural hhs reporting quality of sale							no. of hhs reporting sale of crop	
		satisfactory	not satisfactory					all	estd. (00)	sample
lower than market price	delayed payments		deductions for loans borrowed	faulty weighing and grading	others					
(1)	(2)	(3)	(4)	(5)	(6)	(7)	(8)	(9)	(10)	(11)
local private	724	888	112	0	0	0	0	1000	268	7
mandi traders	276	788	212	0	0	0	0	1000	102	8
input dealers	0	0	0	0	0	0	0	0	0	0
cooperative & govt. agency	0	0	0	0	0	0	0	0	0	0
processors	0	0	0	0	0	0	0	0	0	0
others	0	0	0	0	0	0	0	0	0	0

Table 2.5: per 1000 distribution of agricultural households reporting sale of selected crop by quality of sale.

Uttar pradesh		modified size class of land possessed (ha): > 1.0				Crop: 0205			season:jan-june,2013	
agency	no. per 1000 hhs reporting sale	per 1000 agricultural hhs reporting quality of sale							no. of hhs reporting sale of crop	
		satisfactory	not satisfactory					all	estd. (00)	sample
lower than market price	delayed payments		deductions for loans borrowed	faulty weighing and grading	others					
(1)	(2)	(3)	(4)	(5)	(6)	(7)	(8)	(9)	(10)	(11)
local private	649	836	138	0	0	0	26	1000	615	47
mandi traders	346	1000	0	0	0	0	0	1000	328	27
input dealers	5	1000	0	0	0	0	0	1000	5	1
cooperative & govt. agency	0	0	0	0	0	0	0	0	0	0
processors	0	0	0	0	0	0	0	0	0	0
others	0	0	0	0	0	0	0	0	0	0

Table 2.5: per 1000 distribution of agricultural households reporting sale of selected crop by quality of sale.

Uttar pradesh		modified size class of land possessed (ha): > 1.0				Crop: 0401			season:jan-june,2013	
agency	no. per 1000 hhs reporting sale	per 1000 agricultural hhs reporting quality of sale							no. of hhs reporting sale of crop	
		satisfactory	not satisfactory					all	estd. (00)	sample
lower than market price	delayed payments		deductions for loans borrowed	faulty weighing and grading	others					
(1)	(2)	(3)	(4)	(5)	(6)	(7)	(8)	(9)	(10)	(11)
local private	248	816	104	56	22	0	3	1000	1279	127
mandi traders	32	506	0	494	0	0	0	1000	167	17
input dealers	32	280	676	44	0	0	0	1000	164	11
cooperative & govt. agency	550	446	4	542	0	8	0	1000	2838	138
processors	148	939	12	46	0	0	2	1000	765	85
others	7	954	46	0	0	0	0	1000	38	9

Table 2.5: per 1000 distribution of agricultural households reporting sale of selected crop by quality of sale.

Uttar pradesh		modified size class of land possessed (ha): > 1.0				Crop: 0701			season:jan-june,2013	
agency	no. per 1000 hhs reporting sale	per 1000 agricultural hhs reporting quality of sale							no. of hhs reporting sale of crop	
		satisfactory	not satisfactory					all	estd. (00)	sample
lower than market price	delayed payments		deductions for loans borrowed	faulty weighing and grading	others					
(1)	(2)	(3)	(4)	(5)	(6)	(7)	(8)	(9)	(10)	(11)
local private	516	925	65	0	0	0	10	1000	1405	98
mandi traders	426	924	50	13	0	0	13	1000	1160	127
input dealers	72	715	275	0	0	0	10	1000	195	38
cooperative & govt. agency	0	0	0	0	0	0	0	0	0	0
processors	0	0	0	0	0	0	0	0	0	0
others	0	0	0	0	0	0	0	0	0	0

Table 2.5: per 1000 distribution of agricultural households reporting sale of selected crop by quality of sale.

Uttar pradesh		modified size class of land possessed (ha): > 1.0				Crop: 0708			season:jan-june,2013	
agency	no. per 1000 hhs reporting sale	per 1000 agricultural hhs reporting quality of sale							no. of hhs reporting sale of crop	
		satisfactory	not satisfactory					all	estd. (00)	sample
lower than market price	delayed payments		deductions for loans borrowed	faulty weighing and grading	others					
(1)	(2)	(3)	(4)	(5)	(6)	(7)	(8)	(9)	(10)	(11)
local private	1000	1000	0	0	0	0	0	1000	2	1
mandi traders	0	0	0	0	0	0	0	0	0	0
input dealers	0	0	0	0	0	0	0	0	0	0
cooperative & govt. agency	0	0	0	0	0	0	0	0	0	0
processors	0	0	0	0	0	0	0	0	0	0
others	0	0	0	0	0	0	0	0	0	0

Table 2.5: per 1000 distribution of agricultural households reporting sale of selected crop by quality of sale.

Uttar pradesh		modified size class of land possessed (ha): > 1.0				Crop: 1001			season:jan-june,2013	
agency	no. per 1000 hhs reporting sale	per 1000 agricultural hhs reporting quality of sale							no. of hhs reporting sale of crop	
		satisfactory	not satisfactory					all	estd. (00)	sample
lower than market price	delayed payments		deductions for loans borrowed	faulty weighing and grading	others					
(1)	(2)	(3)	(4)	(5)	(6)	(7)	(8)	(9)	(10)	(11)
local private	569	0	1000	0	0	0	0	1000	58	1
mandi traders	431	1000	0	0	0	0	0	1000	44	8
input dealers	0	0	0	0	0	0	0	0	0	0
cooperative & govt. agency	0	0	0	0	0	0	0	0	0	0
processors	0	0	0	0	0	0	0	0	0	0
others	0	0	0	0	0	0	0	0	0	0

Table 2.5: per 1000 distribution of agricultural households reporting sale of selected crop by quality of sale.

Uttar pradesh		modified size class of land possessed (ha): > 1.0				Crop: 1003			season:jan-june,2013	
agency	no. per 1000 hhs reporting sale	per 1000 agricultural hhs reporting quality of sale							no. of hhs reporting sale of crop	
		satisfactory	not satisfactory					all	estd. (00)	sample
lower than market price	delayed payments		deductions for loans borrowed	faulty weighing and grading	others					
(1)	(2)	(3)	(4)	(5)	(6)	(7)	(8)	(9)	(10)	(11)
local private	0	0	0	0	0	0	0	0	0	0
mandi traders	1000	1000	0	0	0	0	0	1000	8	4
input dealers	0	0	0	0	0	0	0	0	0	0
cooperative & govt. agency	0	0	0	0	0	0	0	0	0	0
processors	0	0	0	0	0	0	0	0	0	0
others	0	0	0	0	0	0	0	0	0	0

Table 2.5: per 1000 distribution of agricultural households reporting sale of selected crop by quality of sale.

Uttar pradesh		modified size class of land possessed (ha): > 1.0				Crop: 1004			season:jan-june,2013	
agency	no. per 1000 hhs reporting sale	per 1000 agricultural hhs reporting quality of sale							no. of hhs reporting sale of crop	
		satisfactory	not satisfactory					all	estd. (00)	sample
lower than market price	delayed payments		deductions for loans borrowed	faulty weighing and grading	others					
(1)	(2)	(3)	(4)	(5)	(6)	(7)	(8)	(9)	(10)	(11)
local private	656	753	230	0	0	0	17	1000	1881	163
mandi traders	265	856	53	3	0	88	0	1000	759	89
input dealers	78	946	54	0	0	0	0	1000	225	28
cooperative & govt. agency	0	0	0	0	0	0	0	0	0	0
processors	1	1000	0	0	0	0	0	1000	2	1
others	0	0	0	0	0	0	0	0	0	0

Table 2.5: per 1000 distribution of agricultural households reporting sale of selected crop by quality of sale.

Uttar pradesh		modified size class of land possessed (ha): > 1.0				Crop: 1007			season:jan-june,2013	
agency	no. per 1000 hhs reporting sale	per 1000 agricultural hhs reporting quality of sale							no. of hhs reporting sale of crop	
		satisfactory	not satisfactory					all	estd. (00)	sample
			lower than market price	delayed payments	deductions for loans borrowed	faulty weighing and grading	others			
(1)	(2)	(3)	(4)	(5)	(6)	(7)	(8)	(9)	(10)	(11)
local private	1000	1000	0	0	0	0	0	1000	2	1
mandi traders	0	0	0	0	0	0	0	0	0	0
input dealers	0	0	0	0	0	0	0	0	0	0
cooperative & govt. agency	0	0	0	0	0	0	0	0	0	0
processors	0	0	0	0	0	0	0	0	0	0
others	0	0	0	0	0	0	0	0	0	0

Table 2.5: per 1000 distribution of agricultural households reporting sale of selected crop by quality of sale.

Uttar pradesh		modified size class of land possessed (ha): > 1.0				Crop: 1009			season:jan-june,2013	
agency	no. per 1000 hhs reporting sale	per 1000 agricultural hhs reporting quality of sale							no. of hhs reporting sale of crop	
		satisfactory	not satisfactory					all	estd. (00)	sample
			lower than market price	delayed payments	deductions for loans borrowed	faulty weighing and grading	others			
(1)	(2)	(3)	(4)	(5)	(6)	(7)	(8)	(9)	(10)	(11)
local private	0	0	0	0	0	0	0	0	0	0
mandi traders	1000	1000	0	0	0	0	0	1000	61	1
input dealers	0	0	0	0	0	0	0	0	0	0
cooperative & govt. agency	0	0	0	0	0	0	0	0	0	0
processors	0	0	0	0	0	0	0	0	0	0
others	0	0	0	0	0	0	0	0	0	0

Table 2.5: per 1000 distribution of agricultural households reporting sale of selected crop by quality of sale.

Uttar pradesh		modified size class of land possessed (ha): > 1.0				Crop: 1101			season:jan-june,2013	
agency	no. per 1000 hhs reporting sale	per 1000 agricultural hhs reporting quality of sale							no. of hhs reporting sale of crop	
		satisfactory	not satisfactory					all	estd. (00)	sample
lower than market price	delayed payments		deductions for loans borrowed	faulty weighing and grading	others					
(1)	(2)	(3)	(4)	(5)	(6)	(7)	(8)	(9)	(10)	(11)
local private	0	0	0	0	0	0	0	0	0	0
mandi traders	1000	1000	0	0	0	0	0	1000	9	1
input dealers	0	0	0	0	0	0	0	0	0	0
cooperative & govt. agency	0	0	0	0	0	0	0	0	0	0
processors	0	0	0	0	0	0	0	0	0	0
others	0	0	0	0	0	0	0	0	0	0

Table 2.5: per 1000 distribution of agricultural households reporting sale of selected crop by quality of sale.

Uttar pradesh		modified size class of land possessed (ha): > 1.0				Crop: ZZZZ			season:jan-june,2013	
agency	no. per 1000 hhs reporting sale	per 1000 agricultural hhs reporting quality of sale							no. of hhs reporting sale of crop	
		satisfactory	not satisfactory					all	estd. (00)	sample
lower than market price	delayed payments		deductions for loans borrowed	faulty weighing and grading	others					
(1)	(2)	(3)	(4)	(5)	(6)	(7)	(8)	(9)	(10)	(11)
local private	551	781	207	5	2	0	6	1000	22800	1742
mandi traders	307	865	83	26	1	20	5	1000	12716	1054
input dealers	63	675	311	7	0	0	7	1000	2600	339
cooperative & govt. agency	90	554	10	423	0	7	6	1000	3715	245
processors	19	935	17	46	0	0	2	1000	771	87
others	5	898	102	0	0	0	0	1000	220	34

Table 2.5: per 1000 distribution of agricultural households reporting sale of selected crop by quality of sale.

Uttar pradesh		modified size class of land possessed (ha): All				Crop: 0101			season:jan-june,2013	
agency	no. per 1000 hhs reporting sale	per 1000 agricultural hhs reporting quality of sale							no. of hhs reporting sale of crop	
		satisfactory	not satisfactory					all	estd. (00)	sample
			lower than market price	delayed payments	deductions for loans borrowed	faulty weighing and grading	others			
(1)	(2)	(3)	(4)	(5)	(6)	(7)	(8)	(9)	(10)	(11)
local private	637	500	455	0	0	0	45	1000	1334	44
mandi traders	332	985	15	0	0	0	0	1000	695	15
input dealers	1	1000	0	0	0	0	0	1000	3	3
cooperative & govt. agency	29	243	757	0	0	0	0	1000	61	2
processors	0	0	0	0	0	0	0	0	0	0
others	0	0	0	0	0	0	0	0	0	0

Table 2.5: per 1000 distribution of agricultural households reporting sale of selected crop by quality of sale.

Uttar pradesh		modified size class of land possessed (ha): All				Crop: 0102			season:jan-june,2013	
agency	no. per 1000 hhs reporting sale	per 1000 agricultural hhs reporting quality of sale							no. of hhs reporting sale of crop	
		satisfactory	not satisfactory					all	estd. (00)	sample
			lower than market price	delayed payments	deductions for loans borrowed	faulty weighing and grading	others			
(1)	(2)	(3)	(4)	(5)	(6)	(7)	(8)	(9)	(10)	(11)
local private	0	0	0	0	0	0	0	0	0	0
mandi traders	662	924	76	0	0	0	0	1000	137	4
input dealers	0	0	0	0	0	0	0	0	0	0
cooperative & govt. agency	0	0	0	0	0	0	0	0	0	0
processors	0	0	0	0	0	0	0	0	0	0
others	338	1000	0	0	0	0	0	1000	70	1

Table 2.5: per 1000 distribution of agricultural households reporting sale of selected crop by quality of sale.

Uttar pradesh		modified size class of land possessed (ha): All				Crop: 0103			season:jan-june,2013	
agency	no. per 1000 hhs reporting sale	per 1000 agricultural hhs reporting quality of sale							no. of hhs reporting sale of crop	
		satisfactory	not satisfactory					all	estd. (00)	sample
			lower than market price	delayed payments	deductions for loans borrowed	faulty weighing and grading	others			
(1)	(2)	(3)	(4)	(5)	(6)	(7)	(8)	(9)	(10)	(11)
local private	361	802	198	0	0	0	0	1000	377	18
mandi traders	611	963	37	0	0	0	0	1000	638	34
input dealers	28	1000	0	0	0	0	0	1000	30	1
cooperative & govt. agency	0	0	0	0	0	0	0	0	0	0
processors	0	0	0	0	0	0	0	0	0	0
others	0	0	0	0	0	0	0	0	0	0

Table 2.5: per 1000 distribution of agricultural households reporting sale of selected crop by quality of sale.

Uttar pradesh		modified size class of land possessed (ha): All				Crop: 0104			season:jan-june,2013	
agency	no. per 1000 hhs reporting sale	per 1000 agricultural hhs reporting quality of sale							no. of hhs reporting sale of crop	
		satisfactory	not satisfactory					all	estd. (00)	sample
			lower than market price	delayed payments	deductions for loans borrowed	faulty weighing and grading	others			
(1)	(2)	(3)	(4)	(5)	(6)	(7)	(8)	(9)	(10)	(11)
local private	683	694	306	0	0	0	0	1000	997	15
mandi traders	274	857	143	0	0	0	0	1000	399	15
input dealers	4	1000	0	0	0	0	0	1000	6	2
cooperative & govt. agency	25	928	0	72	0	0	0	1000	37	4
processors	0	0	0	0	0	0	0	0	0	0
others	0	0	0	0	0	0	0	0	0	0

Table 2.5: per 1000 distribution of agricultural households reporting sale of selected crop by quality of sale.

Uttar pradesh		modified size class of land possessed (ha): All				Crop: 0105			season:jan-june,2013	
agency	no. per 1000 hhs reporting sale	per 1000 agricultural hhs reporting quality of sale							no. of hhs reporting sale of crop	
		satisfactory	not satisfactory					all	estd. (00)	sample
lower than market price	delayed payments		deductions for loans borrowed	faulty weighing and grading	others					
(1)	(2)	(3)	(4)	(5)	(6)	(7)	(8)	(9)	(10)	(11)
local private	0	0	0	0	0	0	0	0	0	0
mandi traders	689	1000	0	0	0	0	0	1000	14	1
input dealers	0	0	0	0	0	0	0	0	0	0
cooperative & govt. agency	311	1000	0	0	0	0	0	1000	7	3
processors	0	0	0	0	0	0	0	0	0	0
others	0	0	0	0	0	0	0	0	0	0

Table 2.5: per 1000 distribution of agricultural households reporting sale of selected crop by quality of sale.

Uttar pradesh		modified size class of land possessed (ha): All				Crop: 0106			season:jan-june,2013	
agency	no. per 1000 hhs reporting sale	per 1000 agricultural hhs reporting quality of sale							no. of hhs reporting sale of crop	
		satisfactory	not satisfactory					all	estd. (00)	sample
lower than market price	delayed payments		deductions for loans borrowed	faulty weighing and grading	others					
(1)	(2)	(3)	(4)	(5)	(6)	(7)	(8)	(9)	(10)	(11)
local private	603	727	261	12	0	0	1	1000	42162	1713
mandi traders	301	919	60	5	5	7	2	1000	21080	853
input dealers	69	697	296	4	0	0	4	1000	4858	267
cooperative & govt. agency	34	724	10	253	0	2	10	1000	2385	121
processors	0	0	1000	0	0	0	0	1000	3	1
others	12	975	25	0	0	0	0	1000	830	37

Table 2.5: per 1000 distribution of agricultural households reporting sale of selected crop by quality of sale.

Uttar pradesh		modified size class of land possessed (ha): All				Crop: 0107			season:jan-june,2013	
agency	no. per 1000 hhs reporting sale	per 1000 agricultural hhs reporting quality of sale							no. of hhs reporting sale of crop	
		satisfactory	not satisfactory					all	estd. (00)	sample
			lower than market price	delayed payments	deductions for loans borrowed	faulty weighing and grading	others			
(1)	(2)	(3)	(4)	(5)	(6)	(7)	(8)	(9)	(10)	(11)
local private	430	484	61	455	0	0	0	1000	552	18
mandi traders	288	944	56	0	0	0	0	1000	370	34
input dealers	280	957	43	0	0	0	0	1000	360	17
cooperative & govt. agency	0	0	0	0	0	0	0	0	0	0
processors	0	0	0	0	0	0	0	0	0	0
others	2	1000	0	0	0	0	0	1000	2	1

Table 2.5: per 1000 distribution of agricultural households reporting sale of selected crop by quality of sale.

Uttar pradesh		modified size class of land possessed (ha): All				Crop: 0201			season:jan-june,2013	
agency	no. per 1000 hhs reporting sale	per 1000 agricultural hhs reporting quality of sale							no. of hhs reporting sale of crop	
		satisfactory	not satisfactory					all	estd. (00)	sample
			lower than market price	delayed payments	deductions for loans borrowed	faulty weighing and grading	others			
(1)	(2)	(3)	(4)	(5)	(6)	(7)	(8)	(9)	(10)	(11)
local private	701	797	186	0	0	0	17	1000	2906	133
mandi traders	236	520	328	117	0	34	0	1000	977	40
input dealers	184	415	585	0	0	0	0	1000	764	33
cooperative & govt. agency	0	1000	0	0	0	0	0	1000	2	2
processors	0	0	0	0	0	0	0	0	0	0
others	0	0	0	0	0	0	0	0	0	0

Table 2.5: per 1000 distribution of agricultural households reporting sale of selected crop by quality of sale.

Uttar pradesh		modified size class of land possessed (ha): All				Crop: 0202			season:jan-june,2013	
agency	no. per 1000 hhs reporting sale	per 1000 agricultural hhs reporting quality of sale							no. of hhs reporting sale of crop	
		satisfactory	not satisfactory					all	estd. (00)	sample
lower than market price	delayed payments		deductions for loans borrowed	faulty weighing and grading	others					
(1)	(2)	(3)	(4)	(5)	(6)	(7)	(8)	(9)	(10)	(11)
local private	272	1000	0	0	0	0	0	1000	285	23
mandi traders	206	1000	0	0	0	0	0	1000	215	9
input dealers	526	646	354	0	0	0	0	1000	550	14
cooperative & govt. agency	0	0	0	0	0	0	0	0	0	0
processors	0	0	0	0	0	0	0	0	0	0
others	0	0	0	0	0	0	0	0	0	0

Table 2.5: per 1000 distribution of agricultural households reporting sale of selected crop by quality of sale.

Uttar pradesh		modified size class of land possessed (ha): All				Crop: 0203			season:jan-june,2013	
agency	no. per 1000 hhs reporting sale	per 1000 agricultural hhs reporting quality of sale							no. of hhs reporting sale of crop	
		satisfactory	not satisfactory					all	estd. (00)	sample
lower than market price	delayed payments		deductions for loans borrowed	faulty weighing and grading	others					
(1)	(2)	(3)	(4)	(5)	(6)	(7)	(8)	(9)	(10)	(11)
local private	760	467	533	0	0	0	0	1000	194	5
mandi traders	240	1000	0	0	0	0	0	1000	61	1
input dealers	0	0	0	0	0	0	0	0	0	0
cooperative & govt. agency	0	0	0	0	0	0	0	0	0	0
processors	0	0	0	0	0	0	0	0	0	0
others	0	0	0	0	0	0	0	0	0	0

Table 2.5: per 1000 distribution of agricultural households reporting sale of selected crop by quality of sale.

Uttar pradesh		modified size class of land possessed (ha): All				Crop: 0204			season:jan-june,2013	
agency	no. per 1000 hhs reporting sale	per 1000 agricultural hhs reporting quality of sale							no. of hhs reporting sale of crop	
		satisfactory	not satisfactory					all	estd. (00)	sample
lower than market price	delayed payments		deductions for loans borrowed	faulty weighing and grading	others					
(1)	(2)	(3)	(4)	(5)	(6)	(7)	(8)	(9)	(10)	(11)
local private	673	888	112	0	0	0	0	1000	268	7
mandi traders	327	833	167	0	0	0	0	1000	130	9
input dealers	0	0	0	0	0	0	0	0	0	0
cooperative & govt. agency	0	0	0	0	0	0	0	0	0	0
processors	0	0	0	0	0	0	0	0	0	0
others	0	0	0	0	0	0	0	0	0	0

Table 2.5: per 1000 distribution of agricultural households reporting sale of selected crop by quality of sale.

Uttar pradesh		modified size class of land possessed (ha): All				Crop: 0205			season:jan-june,2013	
agency	no. per 1000 hhs reporting sale	per 1000 agricultural hhs reporting quality of sale							no. of hhs reporting sale of crop	
		satisfactory	not satisfactory					all	estd. (00)	sample
lower than market price	delayed payments		deductions for loans borrowed	faulty weighing and grading	others					
(1)	(2)	(3)	(4)	(5)	(6)	(7)	(8)	(9)	(10)	(11)
local private	741	874	111	0	0	0	15	1000	1075	52
mandi traders	255	1000	0	0	0	0	0	1000	370	29
input dealers	4	857	143	0	0	0	0	1000	6	2
cooperative & govt. agency	0	0	0	0	0	0	0	0	0	0
processors	0	0	0	0	0	0	0	0	0	0
others	0	0	0	0	0	0	0	0	0	0

Table 2.5: per 1000 distribution of agricultural households reporting sale of selected crop by quality of sale.

Uttar pradesh		modified size class of land possessed (ha): All				Crop: 0401			season:jan-june,2013	
agency	no. per 1000 hhs reporting sale	per 1000 agricultural hhs reporting quality of sale							no. of hhs reporting sale of crop	
		satisfactory	not satisfactory					all	estd. (00)	sample
			lower than market price	delayed payments	deductions for loans borrowed	faulty weighing and grading	others			
(1)	(2)	(3)	(4)	(5)	(6)	(7)	(8)	(9)	(10)	(11)
local private	325	820	141	30	7	0	1	1000	3760	186
mandi traders	81	560	0	440	0	0	0	1000	938	21
input dealers	32	125	726	148	0	0	0	1000	367	14
cooperative & govt. agency	417	430	4	562	0	4	0	1000	4833	176
processors	170	976	5	18	0	0	1	1000	1970	96
others	12	987	13	0	0	0	0	1000	135	12

Table 2.5: per 1000 distribution of agricultural households reporting sale of selected crop by quality of sale.

Uttar pradesh		modified size class of land possessed (ha): All				Crop: 0701			season:jan-june,2013	
agency	no. per 1000 hhs reporting sale	per 1000 agricultural hhs reporting quality of sale							no. of hhs reporting sale of crop	
		satisfactory	not satisfactory					all	estd. (00)	sample
			lower than market price	delayed payments	deductions for loans borrowed	faulty weighing and grading	others			
(1)	(2)	(3)	(4)	(5)	(6)	(7)	(8)	(9)	(10)	(11)
local private	342	904	87	3	0	0	6	1000	2127	119
mandi traders	454	958	31	5	0	0	5	1000	2823	155
input dealers	210	462	537	0	0	0	1	1000	1302	57
cooperative & govt. agency	0	0	0	0	0	0	0	0	0	0
processors	0	0	0	0	0	0	0	0	0	0
others	0	0	0	0	0	0	0	0	0	0

Table 2.5: per 1000 distribution of agricultural households reporting sale of selected crop by quality of sale.

Uttar pradesh		modified size class of land possessed (ha): All				Crop: 0708			season:jan-june,2013	
agency	no. per 1000 hhs reporting sale	per 1000 agricultural hhs reporting quality of sale							no. of hhs reporting sale of crop	
		satisfactory	not satisfactory					all	estd. (00)	sample
lower than market price	delayed payments		deductions for loans borrowed	faulty weighing and grading	others					
(1)	(2)	(3)	(4)	(5)	(6)	(7)	(8)	(9)	(10)	(11)
local private	1000	1000	0	0	0	0	0	1000	48	6
mandi traders	0	0	0	0	0	0	0	0	0	0
input dealers	0	0	0	0	0	0	0	0	0	0
cooperative & govt. agency	0	0	0	0	0	0	0	0	0	0
processors	0	0	0	0	0	0	0	0	0	0
others	0	0	0	0	0	0	0	0	0	0

Table 2.5: per 1000 distribution of agricultural households reporting sale of selected crop by quality of sale.

Uttar pradesh		modified size class of land possessed (ha): All				Crop: 1001			season:jan-june,2013	
agency	no. per 1000 hhs reporting sale	per 1000 agricultural hhs reporting quality of sale							no. of hhs reporting sale of crop	
		satisfactory	not satisfactory					all	estd. (00)	sample
lower than market price	delayed payments		deductions for loans borrowed	faulty weighing and grading	others					
(1)	(2)	(3)	(4)	(5)	(6)	(7)	(8)	(9)	(10)	(11)
local private	245	326	674	0	0	0	0	1000	86	2
mandi traders	755	1000	0	0	0	0	0	1000	265	10
input dealers	0	0	0	0	0	0	0	0	0	0
cooperative & govt. agency	0	0	0	0	0	0	0	0	0	0
processors	0	0	0	0	0	0	0	0	0	0
others	0	0	0	0	0	0	0	0	0	0

Table 2.5: per 1000 distribution of agricultural households reporting sale of selected crop by quality of sale.

Uttar pradesh		modified size class of land possessed (ha): All				Crop: 1003		season:jan-june,2013		
agency	no. per 1000 hhs reporting sale	per 1000 agricultural hhs reporting quality of sale							no. of hhs reporting sale of crop	
		satisfactory	not satisfactory					all	estd. (00)	sample
lower than market price	delayed payments		deductions for loans borrowed	faulty weighing and grading	others					
(1)	(2)	(3)	(4)	(5)	(6)	(7)	(8)	(9)	(10)	(11)
local private	0	0	0	0	0	0	0	0	0	0
mandi traders	1000	1000	0	0	0	0	0	1000	8	4
input dealers	0	0	0	0	0	0	0	0	0	0
cooperative & govt. agency	0	0	0	0	0	0	0	0	0	0
processors	0	0	0	0	0	0	0	0	0	0
others	0	0	0	0	0	0	0	0	0	0

Table 2.5: per 1000 distribution of agricultural households reporting sale of selected crop by quality of sale.

Uttar pradesh		modified size class of land possessed (ha): All				Crop: 1004		season:jan-june,2013		
agency	no. per 1000 hhs reporting sale	per 1000 agricultural hhs reporting quality of sale							no. of hhs reporting sale of crop	
		satisfactory	not satisfactory					all	estd. (00)	sample
lower than market price	delayed payments		deductions for loans borrowed	faulty weighing and grading	others					
(1)	(2)	(3)	(4)	(5)	(6)	(7)	(8)	(9)	(10)	(11)
local private	592	559	356	0	0	0	85	1000	3786	188
mandi traders	209	918	30	2	0	50	0	1000	1338	96
input dealers	175	885	115	0	0	0	0	1000	1117	37
cooperative & govt. agency	0	0	0	0	0	0	0	0	0	0
processors	0	1000	0	0	0	0	0	1000	2	1
others	23	1000	0	0	0	0	0	1000	147	1

Table 2.5: per 1000 distribution of agricultural households reporting sale of selected crop by quality of sale.

Uttar pradesh		modified size class of land possessed (ha): All				Crop: 1007			season:jan-june,2013	
agency	no. per 1000 hhs reporting sale	per 1000 agricultural hhs reporting quality of sale							no. of hhs reporting sale of crop	
		satisfactory	not satisfactory					all	estd. (00)	sample
			lower than market price	delayed payments	deductions for loans borrowed	faulty weighing and grading	others			
(1)	(2)	(3)	(4)	(5)	(6)	(7)	(8)	(9)	(10)	(11)
local private	1000	1000	0	0	0	0	0	1000	2	1
mandi traders	0	0	0	0	0	0	0	0	0	0
input dealers	0	0	0	0	0	0	0	0	0	0
cooperative & govt. agency	0	0	0	0	0	0	0	0	0	0
processors	0	0	0	0	0	0	0	0	0	0
others	0	0	0	0	0	0	0	0	0	0

Table 2.5: per 1000 distribution of agricultural households reporting sale of selected crop by quality of sale.

Uttar pradesh		modified size class of land possessed (ha): All				Crop: 1009			season:jan-june,2013	
agency	no. per 1000 hhs reporting sale	per 1000 agricultural hhs reporting quality of sale							no. of hhs reporting sale of crop	
		satisfactory	not satisfactory					all	estd. (00)	sample
			lower than market price	delayed payments	deductions for loans borrowed	faulty weighing and grading	others			
(1)	(2)	(3)	(4)	(5)	(6)	(7)	(8)	(9)	(10)	(11)
local private	0	0	0	0	0	0	0	0	0	0
mandi traders	1000	1000	0	0	0	0	0	1000	61	1
input dealers	0	0	0	0	0	0	0	0	0	0
cooperative & govt. agency	0	0	0	0	0	0	0	0	0	0
processors	0	0	0	0	0	0	0	0	0	0
others	0	0	0	0	0	0	0	0	0	0

Table 2.5: per 1000 distribution of agricultural households reporting sale of selected crop by quality of sale.

Uttar pradesh		modified size class of land possessed (ha): All				Crop: 1101			season:jan-june,2013	
agency	no. per 1000 hhs reporting sale	per 1000 agricultural hhs reporting quality of sale							no. of hhs reporting sale of crop	
		satisfactory	not satisfactory					all	estd. (00)	sample
			lower than market price	delayed payments	deductions for loans borrowed	faulty weighing and grading	others			
(1)	(2)	(3)	(4)	(5)	(6)	(7)	(8)	(9)	(10)	(11)
local private	0	0	0	0	0	0	0	0	0	0
mandi traders	1000	1000	0	0	0	0	0	1000	45	2
input dealers	0	0	0	0	0	0	0	0	0	0
cooperative & govt. agency	0	0	0	0	0	0	0	0	0	0
processors	0	0	0	0	0	0	0	0	0	0
others	0	0	0	0	0	0	0	0	0	0

Table 2.5: per 1000 distribution of agricultural households reporting sale of selected crop by quality of sale.

Uttar pradesh		modified size class of land possessed (ha): All				Crop: ZZZZ			season:jan-june,2013	
agency	no. per 1000 hhs reporting sale	per 1000 agricultural hhs reporting quality of sale							no. of hhs reporting sale of crop	
		satisfactory	not satisfactory					all	estd. (00)	sample
			lower than market price	delayed payments	deductions for loans borrowed	faulty weighing and grading	others			
(1)	(2)	(3)	(4)	(5)	(6)	(7)	(8)	(9)	(10)	(11)
local private	555	728	249	14	1	0	8	1000	59959	2530
mandi traders	283	903	61	22	4	8	2	1000	30567	1333
input dealers	87	650	341	8	0	0	2	1000	9362	447
cooperative & govt. agency	68	527	12	453	0	4	3	1000	7324	308
processors	18	975	6	18	0	0	1	1000	1976	98
others	11	981	19	0	0	0	0	1000	1184	52

Table 2.6: per 1000 distribution of agricultural households reporting sale of farming output by quality of sale.

Uttar pradesh		modified size class of land possessed (ha): < 0.5			livestock product: milk			season:july-dec,2012		
agency	no. per 1000 hhs reporting sale	per 1000 agricultural hhs reporting quality of sale							no. of hhs reporting sale of crop	
		satisfactory	not satisfactory					all	estd. (00)	sample
			lower than market price	delayed payments	deductions for loans borrowed	faulty weighing and grading	others			
(1)	(2)	(3)	(4)	(5)	(6)	(7)	(8)	(9)	(10)	(11)
local private	280	868	131	0	0	0	0	1000	3916	118
mandi traders	472	435	565	0	0	0	0	1000	6607	165
input dealers	7	0	1000	0	0	0	0	1000	101	4
cooperative & govt. agency	8	0	1000	0	0	0	0	1000	109	1
processors	10	379	621	0	0	0	0	1000	141	2
others	81	964	36	0	0	0	0	1000	1137	23

Table 2.6: per 1000 distribution of agricultural households reporting sale of farming output by quality of sale.

Uttar pradesh		modified size class of land possessed (ha): < 0.5			livestock product: egg			season:july-dec,2012		
agency	no. per 1000 hhs reporting sale	per 1000 agricultural hhs reporting quality of sale							no. of hhs reporting sale of crop	
		satisfactory	not satisfactory					all	estd. (00)	sample
			lower than market price	delayed payments	deductions for loans borrowed	faulty weighing and grading	others			
(1)	(2)	(3)	(4)	(5)	(6)	(7)	(8)	(9)	(10)	(11)
local private	0	0	0	0	0	0	0	0	0	0
mandi traders	1000	1000	0	0	0	0	0	1000	14	3
input dealers	0	0	0	0	0	0	0	0	0	0
cooperative & govt. agency	0	0	0	0	0	0	0	0	0	0
processors	0	0	0	0	0	0	0	0	0	0
others	0	0	0	0	0	0	0	0	0	0

Table 2.6: per 1000 distribution of agricultural households reporting sale of farming output by quality of sale.

Uttar pradesh		modified size class of land possessed (ha): < 0.5			livestock product: live animals			season:july-dec,2012		
agency	no. per 1000 hhs reporting sale	per 1000 agricultural hhs reporting quality of sale							no. of hhs reporting sale of crop	
		satisfactory	not satisfactory					all	estd. (00)	sample
			lower than market price	delayed payments	deductions for loans borrowed	faulty weighing and grading	others			
(1)	(2)	(3)	(4)	(5)	(6)	(7)	(8)	(9)	(10)	(11)
local private	15	1000	0	0	0	0	0	1000	62	6
mandi traders	54	650	350	0	0	0	0	1000	223	15
input dealers	0	0	0	0	0	0	0	0	0	0
cooperative & govt. agency	0	0	0	0	0	0	0	0	0	0
processors	0	0	0	0	0	0	0	0	0	0
others	0	0	0	0	0	0	0	0	0	0

Table 2.6: per 1000 distribution of agricultural households reporting sale of farming output by quality of sale.

Uttar pradesh		modified size class of land possessed (ha): < 0.5			livestock product: fish			season:july-dec,2012		
agency	no. per 1000 hhs reporting sale	per 1000 agricultural hhs reporting quality of sale							no. of hhs reporting sale of crop	
		satisfactory	not satisfactory					all	estd. (00)	sample
			lower than market price	delayed payments	deductions for loans borrowed	faulty weighing and grading	others			
(1)	(2)	(3)	(4)	(5)	(6)	(7)	(8)	(9)	(10)	(11)
local private	0	0	0	0	0	0	0	0	0	0
mandi traders	0	0	0	0	0	0	0	0	0	0
input dealers	0	0	0	0	0	0	0	0	0	0
cooperative & govt. agency	0	0	0	0	0	0	0	0	0	0
processors	0	0	0	0	0	0	0	0	0	0
others	773	1000	0	0	0	0	0	1000	217	1

Table 2.6: per 1000 distribution of agricultural households reporting sale of farming output by quality of sale.

Uttar pradesh		modified size class of land possessed (ha): < 0.5			livestock product: honey			season:july-dec,2012		
agency	no. per 1000 hhs reporting sale	per 1000 agricultural hhs reporting quality of sale							no. of hhs reporting sale of crop	
		satisfactory	not satisfactory					all	estd. (00)	sample
			lower than market price	delayed payments	deductions for loans borrowed	faulty weighing and grading	others			
(1)	(2)	(3)	(4)	(5)	(6)	(7)	(8)	(9)	(10)	(11)
local private	0	0	0	0	0	0	0	0	0	0
mandi traders	0	0	0	0	0	0	0	0	0	0
input dealers	0	0	0	0	0	0	0	0	0	0
cooperative & govt. agency	0	0	0	0	0	0	0	0	0	0
processors	0	0	0	0	0	0	0	0	0	0
others	0	0	0	0	0	0	0	0	0	0

Table 2.6: per 1000 distribution of agricultural households reporting sale of farming output by quality of sale.

Uttar pradesh		modified size class of land possessed (ha): < 0.5			livestock product: others			season:july-dec,2012		
agency	no. per 1000 hhs reporting sale	per 1000 agricultural hhs reporting quality of sale							no. of hhs reporting sale of crop	
		satisfactory	not satisfactory					all	estd. (00)	sample
			lower than market price	delayed payments	deductions for loans borrowed	faulty weighing and grading	others			
(1)	(2)	(3)	(4)	(5)	(6)	(7)	(8)	(9)	(10)	(11)
local private	0	0	0	0	0	0	0	0	0	0
mandi traders	0	0	0	0	0	0	0	0	0	0
input dealers	0	0	0	0	0	0	0	0	0	0
cooperative & govt. agency	0	0	0	0	0	0	0	0	0	0
processors	0	0	0	0	0	0	0	0	0	0
others	0	0	0	0	0	0	0	0	0	0

Table 2.6: per 1000 distribution of agricultural households reporting sale of farming output by quality of sale.

Uttar pradesh		modified size class of land possessed (ha): < 0.5			livestock product: All			season:july-dec,2012		
agency	no. per 1000 hhs reporting sale	per 1000 agricultural hhs reporting quality of sale							no. of hhs reporting sale of crop	
		satisfactory	not satisfactory					all		
			lower than market price	delayed payments	deductions for loans borrowed	faulty weighing and grading	others		estd. (00)	sample
(1)	(2)	(3)	(4)	(5)	(6)	(7)	(8)	(9)	(10)	(11)
local private	152	870	129	0	0	0	0	1000	3979	124
mandi traders	262	443	557	0	0	0	0	1000	6845	183
input dealers	4	0	1000	0	0	0	0	1000	101	4
cooperative & govt. agency	4	0	1000	0	0	0	0	1000	109	1
processors	5	379	621	0	0	0	0	1000	141	2
others	52	970	30	0	0	0	0	1000	1354	24

Table 2.6: per 1000 distribution of agricultural households reporting sale of farming output by quality of sale.

Uttar pradesh		modified size class of land possessed (ha): 0.50-1.0			livestock product: milk			season:july-dec,2012		
agency	no. per 1000 hhs reporting sale	per 1000 agricultural hhs reporting quality of sale							no. of hhs reporting sale of crop	
		satisfactory	not satisfactory					all		
			lower than market price	delayed payments	deductions for loans borrowed	faulty weighing and grading	others		estd. (00)	sample
(1)	(2)	(3)	(4)	(5)	(6)	(7)	(8)	(9)	(10)	(11)
local private	342	761	239	0	0	0	0	1000	3109	44
mandi traders	372	501	494	0	0	0	5	1000	3385	54
input dealers	48	944	56	0	0	0	0	1000	437	7
cooperative & govt. agency	26	1000	0	0	0	0	0	1000	237	3
processors	0	0	0	0	0	0	0	0	0	0
others	56	1000	0	0	0	0	0	1000	513	5

Table 2.6: per 1000 distribution of agricultural households reporting sale of farming output by quality of sale.

Uttar pradesh										
modified size class of land possessed (ha): 0.50-1.0										
livestock product: egg										
season:july-dec,2012										
agency	no. per 1000 hhs reporting sale	per 1000 agricultural hhs reporting quality of sale							no. of hhs reporting sale of crop	
		satisfactory	not satisfactory					all	estd. (00)	sample
			lower than market price	delayed payments	deductions for loans borrowed	faulty weighing and grading	others			
(1)	(2)	(3)	(4)	(5)	(6)	(7)	(8)	(9)	(10)	(11)
local private	1000	0	1000	0	0	0	0	1000	142	1
mandi traders	0	0	0	0	0	0	0	0	0	0
input dealers	0	0	0	0	0	0	0	0	0	0
cooperative & govt. agency	0	0	0	0	0	0	0	0	0	0
processors	0	0	0	0	0	0	0	0	0	0
others	0	0	0	0	0	0	0	0	0	0

Table 2.6: per 1000 distribution of agricultural households reporting sale of farming output by quality of sale.

Uttar pradesh										
modified size class of land possessed (ha): 0.50-1.0										
livestock product: live animals										
season:july-dec,2012										
agency	no. per 1000 hhs reporting sale	per 1000 agricultural hhs reporting quality of sale							no. of hhs reporting sale of crop	
		satisfactory	not satisfactory					all	estd. (00)	sample
			lower than market price	delayed payments	deductions for loans borrowed	faulty weighing and grading	others			
(1)	(2)	(3)	(4)	(5)	(6)	(7)	(8)	(9)	(10)	(11)
local private	5	1000	0	0	0	0	0	1000	8	2
mandi traders	35	559	441	0	0	0	0	1000	54	4
input dealers	0	0	0	0	0	0	0	0	0	0
cooperative & govt. agency	0	0	0	0	0	0	0	0	0	0
processors	0	0	0	0	0	0	0	0	0	0
others	0	0	0	0	0	0	0	0	0	0

Table 2.6: per 1000 distribution of agricultural households reporting sale of farming output by quality of sale.

Uttar pradesh		modified size class of land possessed (ha): 0.50-1.0			livestock product: others			season:july-dec,2012		
agency	no. per 1000 hhs reporting sale	per 1000 agricultural hhs reporting quality of sale							no. of hhs reporting sale of crop	
		satisfactory	not satisfactory					all		
			lower than market price	delayed payments	deductions for loans borrowed	faulty weighing and grading	others		estd. (00)	sample
(1)	(2)	(3)	(4)	(5)	(6)	(7)	(8)	(9)	(10)	(11)
local private	0	0	0	0	0	0	0	0	0	0
mandi traders	0	0	0	0	0	0	0	0	0	0
input dealers	0	0	0	0	0	0	0	0	0	0
cooperative & govt. agency	0	0	0	0	0	0	0	0	0	0
processors	0	0	0	0	0	0	0	0	0	0
others	0	0	0	0	0	0	0	0	0	0

Table 2.6: per 1000 distribution of agricultural households reporting sale of farming output by quality of sale.

Uttar pradesh		modified size class of land possessed (ha): 0.50-1.0			livestock product: All			season:july-dec,2012		
agency	no. per 1000 hhs reporting sale	per 1000 agricultural hhs reporting quality of sale							no. of hhs reporting sale of crop	
		satisfactory	not satisfactory					all		
			lower than market price	delayed payments	deductions for loans borrowed	faulty weighing and grading	others		estd. (00)	sample
(1)	(2)	(3)	(4)	(5)	(6)	(7)	(8)	(9)	(10)	(11)
local private	243	729	271	0	0	0	0	1000	3259	47
mandi traders	256	502	493	0	0	0	5	1000	3439	58
input dealers	33	944	56	0	0	0	0	1000	437	7
cooperative & govt. agency	18	1000	0	0	0	0	0	1000	237	3
processors	0	0	0	0	0	0	0	0	0	0
others	38	1000	0	0	0	0	0	1000	513	5

Table 2.6: per 1000 distribution of agricultural households reporting sale of farming output by quality of sale.

Uttar pradesh		modified size class of land possessed (ha): > 1.0			livestock product: milk				season:july-dec,2012	
agency	no. per 1000 hhs reporting sale	per 1000 agricultural hhs reporting quality of sale							no. of hhs reporting sale of crop	
		satisfactory	not satisfactory					all	estd. (00)	sample
			lower than market price	delayed payments	deductions for loans borrowed	faulty weighing and grading	others			
(1)	(2)	(3)	(4)	(5)	(6)	(7)	(8)	(9)	(10)	(11)
local private	345	800	171	0	0	0	30	1000	2287	160
mandi traders	369	320	672	6	0	0	1	1000	2449	190
input dealers	28	519	481	0	0	0	0	1000	187	8
cooperative & govt. agency	30	1000	0	0	0	0	0	1000	200	6
processors	1	1000	0	0	0	0	0	1000	7	3
others	40	979	21	0	0	0	0	1000	266	27

Table 2.6: per 1000 distribution of agricultural households reporting sale of farming output by quality of sale.

Uttar pradesh		modified size class of land possessed (ha): > 1.0			livestock product: egg				season:july-dec,2012	
agency	no. per 1000 hhs reporting sale	per 1000 agricultural hhs reporting quality of sale							no. of hhs reporting sale of crop	
		satisfactory	not satisfactory					all	estd. (00)	sample
			lower than market price	delayed payments	deductions for loans borrowed	faulty weighing and grading	others			
(1)	(2)	(3)	(4)	(5)	(6)	(7)	(8)	(9)	(10)	(11)
local private	143	1000	0	0	0	0	0	1000	2	1
mandi traders	143	1000	0	0	0	0	0	1000	2	1
input dealers	0	0	0	0	0	0	0	0	0	0
cooperative & govt. agency	0	0	0	0	0	0	0	0	0	0
processors	0	0	0	0	0	0	0	0	0	0
others	0	0	0	0	0	0	0	0	0	0

Table 2.6: per 1000 distribution of agricultural households reporting sale of farming output by quality of sale.

Uttar pradesh		modified size class of land possessed (ha): > 1.0			livestock product: live animals			season:july-dec,2012		
agency	no. per 1000 hhs reporting sale	per 1000 agricultural hhs reporting quality of sale							no. of hhs reporting sale of crop	
		satisfactory	not satisfactory					all	estd. (00)	sample
			lower than market price	delayed payments	deductions for loans borrowed	faulty weighing and grading	others			
(1)	(2)	(3)	(4)	(5)	(6)	(7)	(8)	(9)	(10)	(11)
local private	30	963	37	0	0	0	0	1000	56	10
mandi traders	141	967	33	0	0	0	0	1000	264	11
input dealers	0	0	0	0	0	0	0	0	0	0
cooperative & govt. agency	0	0	0	0	0	0	0	0	0	0
processors	4	1000	0	0	0	0	0	1000	7	1
others	1	1000	0	0	0	0	0	1000	1	1

Table 2.6: per 1000 distribution of agricultural households reporting sale of farming output by quality of sale.

Uttar pradesh		modified size class of land possessed (ha): > 1.0			livestock product: wool			season:july-dec,2012		
agency	no. per 1000 hhs reporting sale	per 1000 agricultural hhs reporting quality of sale							no. of hhs reporting sale of crop	
		satisfactory	not satisfactory					all	estd. (00)	sample
			lower than market price	delayed payments	deductions for loans borrowed	faulty weighing and grading	others			
(1)	(2)	(3)	(4)	(5)	(6)	(7)	(8)	(9)	(10)	(11)
local private	1000	1000	0	0	0	0	0	1000	116	1
mandi traders	0	0	0	0	0	0	0	0	0	0
input dealers	0	0	0	0	0	0	0	0	0	0
cooperative & govt. agency	0	0	0	0	0	0	0	0	0	0
processors	0	0	0	0	0	0	0	0	0	0
others	0	0	0	0	0	0	0	0	0	0

Table 2.6: per 1000 distribution of agricultural households reporting sale of farming output by quality of sale.

Uttar pradesh		modified size class of land possessed (ha): > 1.0			livestock product: fish			season:july-dec,2012		
agency	no. per 1000 hhs reporting sale	per 1000 agricultural hhs reporting quality of sale							no. of hhs reporting sale of crop	
		satisfactory	not satisfactory					all		
			lower than market price	delayed payments	deductions for loans borrowed	faulty weighing and grading	others		estd. (00)	sample
(1)	(2)	(3)	(4)	(5)	(6)	(7)	(8)	(9)	(10)	(11)
local private	0	0	0	0	0	0	0	0	0	0
mandi traders	0	0	0	0	0	0	0	0	0	0
input dealers	0	0	0	0	0	0	0	0	0	0
cooperative & govt. agency	0	0	0	0	0	0	0	0	0	0
processors	0	0	0	0	0	0	0	0	0	0
others	0	0	0	0	0	0	0	0	0	0

Table 2.6: per 1000 distribution of agricultural households reporting sale of farming output by quality of sale.

Uttar pradesh		modified size class of land possessed (ha): > 1.0			livestock product: others			season:july-dec,2012		
agency	no. per 1000 hhs reporting sale	per 1000 agricultural hhs reporting quality of sale							no. of hhs reporting sale of crop	
		satisfactory	not satisfactory					all		
			lower than market price	delayed payments	deductions for loans borrowed	faulty weighing and grading	others		estd. (00)	sample
(1)	(2)	(3)	(4)	(5)	(6)	(7)	(8)	(9)	(10)	(11)
local private	0	0	0	0	0	0	0	0	0	0
mandi traders	0	0	0	0	0	0	0	0	0	0
input dealers	0	0	0	0	0	0	0	0	0	0
cooperative & govt. agency	0	0	0	0	0	0	0	0	0	0
processors	0	0	0	0	0	0	0	0	0	0
others	0	0	0	0	0	0	0	0	0	0

Table 2.6: per 1000 distribution of agricultural households reporting sale of farming output by quality of sale.

Uttar pradesh		modified size class of land possessed (ha): > 1.0			livestock product: All			season:july-dec,2012		
agency	no. per 1000 hhs reporting sale	per 1000 agricultural hhs reporting quality of sale							no. of hhs reporting sale of crop	
		satisfactory	not satisfactory					all		
			lower than market price	delayed payments	deductions for loans borrowed	faulty weighing and grading	others		estd. (00)	sample
(1)	(2)	(3)	(4)	(5)	(6)	(7)	(8)	(9)	(10)	(11)
local private	214	813	159	0	0	0	28	1000	2461	172
mandi traders	236	384	609	6	0	0	1	1000	2715	202
input dealers	16	519	481	0	0	0	0	1000	187	8
cooperative & govt. agency	17	1000	0	0	0	0	0	1000	200	6
processors	1	1000	0	0	0	0	0	1000	15	4
others	23	979	21	0	0	0	0	1000	268	28

Table 2.6: per 1000 distribution of agricultural households reporting sale of farming output by quality of sale.

Uttar pradesh		modified size class of land possessed (ha): All			livestock product: milk			season:july-dec,2012		
agency	no. per 1000 hhs reporting sale	per 1000 agricultural hhs reporting quality of sale							no. of hhs reporting sale of crop	
		satisfactory	not satisfactory					all		
			lower than market price	delayed payments	deductions for loans borrowed	faulty weighing and grading	others		estd. (00)	sample
(1)	(2)	(3)	(4)	(5)	(6)	(7)	(8)	(9)	(10)	(11)
local private	313	816	177	0	0	0	7	1000	9313	322
mandi traders	419	430	567	1	0	0	2	1000	12441	409
input dealers	24	703	297	0	0	0	0	1000	725	19
cooperative & govt. agency	18	800	200	0	0	0	0	1000	546	10
processors	5	409	591	0	0	0	0	1000	148	5
others	64	976	24	0	0	0	0	1000	1916	55

Table 2.6: per 1000 distribution of agricultural households reporting sale of farming output by quality of sale.

Uttar pradesh		modified size class of land possessed (ha): All			livestock product: egg			season:july-dec,2012		
agency	no. per 1000 hhs reporting sale	per 1000 agricultural hhs reporting quality of sale							no. of hhs reporting sale of crop	
		satisfactory	not satisfactory					all	estd. (00)	sample
			lower than market price	delayed payments	deductions for loans borrowed	faulty weighing and grading	others			
(1)	(2)	(3)	(4)	(5)	(6)	(7)	(8)	(9)	(10)	(11)
local private	848	13	987	0	0	0	0	1000	144	2
mandi traders	96	1000	0	0	0	0	0	1000	16	4
input dealers	0	0	0	0	0	0	0	0	0	0
cooperative & govt. agency	0	0	0	0	0	0	0	0	0	0
processors	0	0	0	0	0	0	0	0	0	0
others	0	0	0	0	0	0	0	0	0	0

Table 2.6: per 1000 distribution of agricultural households reporting sale of farming output by quality of sale.

Uttar pradesh		modified size class of land possessed (ha): All			livestock product: live animals			season:july-dec,2012		
agency	no. per 1000 hhs reporting sale	per 1000 agricultural hhs reporting quality of sale							no. of hhs reporting sale of crop	
		satisfactory	not satisfactory					all	estd. (00)	sample
			lower than market price	delayed payments	deductions for loans borrowed	faulty weighing and grading	others			
(1)	(2)	(3)	(4)	(5)	(6)	(7)	(8)	(9)	(10)	(11)
local private	17	984	16	0	0	0	0	1000	126	18
mandi traders	72	795	205	0	0	0	0	1000	542	30
input dealers	0	0	0	0	0	0	0	0	0	0
cooperative & govt. agency	0	0	0	0	0	0	0	0	0	0
processors	1	1000	0	0	0	0	0	1000	7	1
others	0	1000	0	0	0	0	0	1000	1	1

Table 2.6: per 1000 distribution of agricultural households reporting sale of farming output by quality of sale.

Uttar pradesh		modified size class of land possessed (ha): All			livestock product: wool			season:july-dec,2012		
agency	no. per 1000 hhs reporting sale	per 1000 agricultural hhs reporting quality of sale							no. of hhs reporting sale of crop	
		satisfactory	not satisfactory					all	estd. (00)	sample
			lower than market price	delayed payments	deductions for loans borrowed	faulty weighing and grading	others			
(1)	(2)	(3)	(4)	(5)	(6)	(7)	(8)	(9)	(10)	(11)
local private	1000	1000	0	0	0	0	0	1000	116	1
mandi traders	0	0	0	0	0	0	0	0	0	0
input dealers	0	0	0	0	0	0	0	0	0	0
cooperative & govt. agency	0	0	0	0	0	0	0	0	0	0
processors	0	0	0	0	0	0	0	0	0	0
others	0	0	0	0	0	0	0	0	0	0

Table 2.6: per 1000 distribution of agricultural households reporting sale of farming output by quality of sale.

Uttar pradesh		modified size class of land possessed (ha): All			livestock product: fish			season:july-dec,2012		
agency	no. per 1000 hhs reporting sale	per 1000 agricultural hhs reporting quality of sale							no. of hhs reporting sale of crop	
		satisfactory	not satisfactory					all	estd. (00)	sample
			lower than market price	delayed payments	deductions for loans borrowed	faulty weighing and grading	others			
(1)	(2)	(3)	(4)	(5)	(6)	(7)	(8)	(9)	(10)	(11)
local private	0	0	0	0	0	0	0	0	0	0
mandi traders	0	0	0	0	0	0	0	0	0	0
input dealers	0	0	0	0	0	0	0	0	0	0
cooperative & govt. agency	0	0	0	0	0	0	0	0	0	0
processors	0	0	0	0	0	0	0	0	0	0
others	755	1000	0	0	0	0	0	1000	217	1

Table 2.6: per 1000 distribution of agricultural households reporting sale of farming output by quality of sale.

Uttar pradesh		modified size class of land possessed (ha): All			livestock product: honey				season:july-dec,2012	
agency	no. per 1000 hhs reporting sale	per 1000 agricultural hhs reporting quality of sale							no. of hhs reporting sale of crop	
		satisfactory	not satisfactory					all		
			lower than market price	delayed payments	deductions for loans borrowed	faulty weighing and grading	others		estd. (00)	sample
(1)	(2)	(3)	(4)	(5)	(6)	(7)	(8)	(9)	(10)	(11)
local private	0	0	0	0	0	0	0	0	0	0
mandi traders	0	0	0	0	0	0	0	0	0	0
input dealers	0	0	0	0	0	0	0	0	0	0
cooperative & govt. agency	0	0	0	0	0	0	0	0	0	0
processors	0	0	0	0	0	0	0	0	0	0
others	0	0	0	0	0	0	0	0	0	0

Table 2.6: per 1000 distribution of agricultural households reporting sale of farming output by quality of sale.

Uttar pradesh		modified size class of land possessed (ha): All			livestock product: others				season:july-dec,2012	
agency	no. per 1000 hhs reporting sale	per 1000 agricultural hhs reporting quality of sale							no. of hhs reporting sale of crop	
		satisfactory	not satisfactory					all		
			lower than market price	delayed payments	deductions for loans borrowed	faulty weighing and grading	others		estd. (00)	sample
(1)	(2)	(3)	(4)	(5)	(6)	(7)	(8)	(9)	(10)	(11)
local private	0	0	0	0	0	0	0	0	0	0
mandi traders	0	0	0	0	0	0	0	0	0	0
input dealers	0	0	0	0	0	0	0	0	0	0
cooperative & govt. agency	0	0	0	0	0	0	0	0	0	0
processors	0	0	0	0	0	0	0	0	0	0
others	0	0	0	0	0	0	0	0	0	0

Table 2.6: per 1000 distribution of agricultural households reporting sale of farming output by quality of sale.

Uttar pradesh		modified size class of land possessed (ha): All			livestock product: All			season:july-dec,2012		
agency	no. per 1000 hhs reporting sale	per 1000 agricultural hhs reporting quality of sale							no. of hhs reporting sale of crop	
		satisfactory	not satisfactory					all	estd. (00)	sample
			lower than market price	delayed payments	deductions for loans borrowed	faulty weighing and grading	others			
(1)	(2)	(3)	(4)	(5)	(6)	(7)	(8)	(9)	(10)	(11)
local private	190	808	185	0	0	0	7	1000	9699	343
mandi traders	254	446	551	1	0	0	2	1000	12999	443
input dealers	14	703	297	0	0	0	0	1000	725	19
cooperative & govt. agency	11	800	200	0	0	0	0	1000	546	10
processors	3	437	563	0	0	0	0	1000	155	6
others	42	978	22	0	0	0	0	1000	2135	57

Table 2.6: per 1000 distribution of agricultural households reporting sale of farming output by quality of sale.

Uttar pradesh		modified size class of land possessed (ha): < 0.5			livestock product: milk			season:jan-june,2013		
agency	no. per 1000 hhs reporting sale	per 1000 agricultural hhs reporting quality of sale							no. of hhs reporting sale of crop	
		satisfactory	not satisfactory					all	estd. (00)	sample
			lower than market price	delayed payments	deductions for loans borrowed	faulty weighing and grading	others			
(1)	(2)	(3)	(4)	(5)	(6)	(7)	(8)	(9)	(10)	(11)
local private	297	904	93	3	0	0	0	1000	3714	121
mandi traders	368	376	624	1	0	0	0	1000	4603	141
input dealers	8	507	493	0	0	0	0	1000	100	2
cooperative & govt. agency	0	1000	0	0	0	0	0	1000	5	1
processors	4	1000	0	0	0	0	0	1000	53	1
others	43	1000	0	0	0	0	0	1000	544	9

Table 2.6: per 1000 distribution of agricultural households reporting sale of farming output by quality of sale.

Uttar pradesh		modified size class of land possessed (ha): < 0.5			livestock product: egg			season:jan-june,2013		
agency	no. per 1000 hhs reporting sale	per 1000 agricultural hhs reporting quality of sale							no. of hhs reporting sale of crop	
		satisfactory	not satisfactory					all	estd. (00)	sample
			lower than market price	delayed payments	deductions for loans borrowed	faulty weighing and grading	others			
(1)	(2)	(3)	(4)	(5)	(6)	(7)	(8)	(9)	(10)	(11)
local private	0	0	0	0	0	0	0	0	0	0
mandi traders	764	292	708	0	0	0	0	1000	114	3
input dealers	0	0	0	0	0	0	0	0	0	0
cooperative & govt. agency	0	0	0	0	0	0	0	0	0	0
processors	0	0	0	0	0	0	0	0	0	0
others	0	0	0	0	0	0	0	0	0	0

Table 2.6: per 1000 distribution of agricultural households reporting sale of farming output by quality of sale.

Uttar pradesh		modified size class of land possessed (ha): < 0.5			livestock product: live animals			season:jan-june,2013		
agency	no. per 1000 hhs reporting sale	per 1000 agricultural hhs reporting quality of sale							no. of hhs reporting sale of crop	
		satisfactory	not satisfactory					all	estd. (00)	sample
			lower than market price	delayed payments	deductions for loans borrowed	faulty weighing and grading	others			
(1)	(2)	(3)	(4)	(5)	(6)	(7)	(8)	(9)	(10)	(11)
local private	17	951	49	0	0	0	0	1000	68	12
mandi traders	15	1000	0	0	0	0	0	1000	60	8
input dealers	0	0	0	0	0	0	0	0	0	0
cooperative & govt. agency	0	0	0	0	0	0	0	0	0	0
processors	0	0	0	0	0	0	0	0	0	0
others	0	0	0	0	0	0	0	0	0	0

Table 2.6: per 1000 distribution of agricultural households reporting sale of farming output by quality of sale.

Uttar pradesh		modified size class of land possessed (ha): < 0.5			livestock product: others			season:jan-june,2013		
agency	no. per 1000 hhs reporting sale	per 1000 agricultural hhs reporting quality of sale							no. of hhs reporting sale of crop	
		satisfactor y	not satisfactory					all	estd. (00)	sample
			lower than market price	delayed payments	deductions for loans borrowed	faulty weighing and grading	others			
(1)	(2)	(3)	(4)	(5)	(6)	(7)	(8)	(9)	(10)	(11)
local private	0	0	0	0	0	0	0	0	0	0
mandi traders	0	0	0	0	0	0	0	0	0	0
input dealers	0	0	0	0	0	0	0	0	0	0
cooperative & govt. agency	0	0	0	0	0	0	0	0	0	0
processors	0	0	0	0	0	0	0	0	0	0
others	0	0	0	0	0	0	0	0	0	0

Table 2.6: per 1000 distribution of agricultural households reporting sale of farming output by quality of sale.

Uttar pradesh		modified size class of land possessed (ha): < 0.5			livestock product: All			season:jan-june,2013		
agency	no. per 1000 hhs reporting sale	per 1000 agricultural hhs reporting quality of sale							no. of hhs reporting sale of crop	
		satisfactor y	not satisfactory					all	estd. (00)	sample
			lower than market price	delayed payments	deductions for loans borrowed	faulty weighing and grading	others			
(1)	(2)	(3)	(4)	(5)	(6)	(7)	(8)	(9)	(10)	(11)
local private	153	905	92	3	0	0	0	1000	3782	133
mandi traders	193	382	618	1	0	0	0	1000	4777	152
input dealers	4	507	493	0	0	0	0	1000	100	2
cooperative & govt. agency	0	1000	0	0	0	0	0	1000	5	1
processors	2	1000	0	0	0	0	0	1000	53	1
others	22	1000	0	0	0	0	0	1000	544	9

Table 2.6: per 1000 distribution of agricultural households reporting sale of farming output by quality of sale.

Uttar pradesh		modified size class of land possessed (ha): 0.50-1.0 livestock product: milk							season:jan-june,2013	
agency	no. per 1000 hhs reporting sale	per 1000 agricultural hhs reporting quality of sale							no. of hhs reporting sale of crop	
		satisfactor y	not satisfactory					all	estd. (00)	sample
			lower than market price	delayed payments	deductions for loans borrowed	faulty weighing and grading	others			
(1)	(2)	(3)	(4)	(5)	(6)	(7)	(8)	(9)	(10)	(11)
local private	295	759	241	0	0	0	0	1000	2447	35
mandi traders	399	530	470	0	0	0	0	1000	3308	43
input dealers	77	727	273	0	0	0	0	1000	635	8
cooperative & govt. agency	9	1000	0	0	0	0	0	1000	72	2
processors	0	0	0	0	0	0	0	0	0	0
others	11	1000	0	0	0	0	0	1000	89	2

Table 2.6: per 1000 distribution of agricultural households reporting sale of farming output by quality of sale.

Uttar pradesh		modified size class of land possessed (ha): 0.50-1.0 livestock product: egg							season:jan-june,2013	
agency	no. per 1000 hhs reporting sale	per 1000 agricultural hhs reporting quality of sale							no. of hhs reporting sale of crop	
		satisfactor y	not satisfactory					all	estd. (00)	sample
			lower than market price	delayed payments	deductions for loans borrowed	faulty weighing and grading	others			
(1)	(2)	(3)	(4)	(5)	(6)	(7)	(8)	(9)	(10)	(11)
local private	1000	0	1000	0	0	0	0	1000	142	1
mandi traders	0	0	0	0	0	0	0	0	0	0
input dealers	0	0	0	0	0	0	0	0	0	0
cooperative & govt. agency	0	0	0	0	0	0	0	0	0	0
processors	0	0	0	0	0	0	0	0	0	0
others	0	0	0	0	0	0	0	0	0	0

Table 2.6: per 1000 distribution of agricultural households reporting sale of farming output by quality of sale.

Uttar pradesh		modified size class of land possessed (ha): 0.50-1.0 livestock product: live animals							season:jan-june,2013	
agency	no. per 1000 hhs reporting sale	per 1000 agricultural hhs reporting quality of sale							no. of hhs reporting sale of crop	
		satisfactor y	not satisfactory					all	estd. (00)	sample
			lower than market price	delayed payments	deductions for loans borrowed	faulty weighing and grading	others			
(1)	(2)	(3)	(4)	(5)	(6)	(7)	(8)	(9)	(10)	(11)
local private	48	211	789	0	0	0	0	1000	79	6
mandi traders	45	1000	0	0	0	0	0	1000	74	1
input dealers	0	0	0	0	0	0	0	0	0	0
cooperative & govt. agency	0	0	0	0	0	0	0	0	0	0
processors	0	0	0	0	0	0	0	0	0	0
others	0	0	0	0	0	0	0	0	0	0

Table 2.6: per 1000 distribution of agricultural households reporting sale of farming output by quality of sale.

Uttar pradesh		modified size class of land possessed (ha): 0.50-1.0 livestock product: others							season:jan-june,2013	
agency	no. per 1000 hhs reporting sale	per 1000 agricultural hhs reporting quality of sale							no. of hhs reporting sale of crop	
		satisfactor y	not satisfactory					all	estd. (00)	sample
			lower than market price	delayed payments	deductions for loans borrowed	faulty weighing and grading	others			
(1)	(2)	(3)	(4)	(5)	(6)	(7)	(8)	(9)	(10)	(11)
local private	0	0	0	0	0	0	0	0	0	0
mandi traders	0	0	0	0	0	0	0	0	0	0
input dealers	0	0	0	0	0	0	0	0	0	0
cooperative & govt. agency	0	0	0	0	0	0	0	0	0	0
processors	0	0	0	0	0	0	0	0	0	0
others	0	0	0	0	0	0	0	0	0	0

Table 2.6: per 1000 distribution of agricultural households reporting sale of farming output by quality of sale.

Uttar pradesh		modified size class of land possessed (ha): 0.50-1.0 livestock product: All						season:jan-june,2013		
agency	no. per 1000 hhs reporting sale	per 1000 agricultural hhs reporting quality of sale							no. of hhs reporting sale of crop	
		satisfactor y	not satisfactory					all	estd. (00)	sample
			lower than market price	delayed payments	deductions for loans borrowed	faulty weighing and grading	others			
(1)	(2)	(3)	(4)	(5)	(6)	(7)	(8)	(9)	(10)	(11)
local private	209	703	297	0	0	0	0	1000	2668	42
mandi traders	265	540	460	0	0	0	0	1000	3383	44
input dealers	50	727	273	0	0	0	0	1000	635	8
cooperative & govt. agency	6	1000	0	0	0	0	0	1000	72	2
processors	0	0	0	0	0	0	0	0	0	0
others	7	1000	0	0	0	0	0	1000	89	2

Table 2.6: per 1000 distribution of agricultural households reporting sale of farming output by quality of sale.

Uttar pradesh		modified size class of land possessed (ha): > 1.0 livestock product: milk						season:jan-june,2013		
agency	no. per 1000 hhs reporting sale	per 1000 agricultural hhs reporting quality of sale							no. of hhs reporting sale of crop	
		satisfactor y	not satisfactory					all	estd. (00)	sample
			lower than market price	delayed payments	deductions for loans borrowed	faulty weighing and grading	others			
(1)	(2)	(3)	(4)	(5)	(6)	(7)	(8)	(9)	(10)	(11)
local private	326	823	143	0	0	0	33	1000	1854	121
mandi traders	293	232	767	1	0	0	0	1000	1667	128
input dealers	18	933	67	0	0	0	0	1000	102	6
cooperative & govt. agency	4	825	56	119	0	0	0	1000	24	6
processors	0	1000	0	0	0	0	0	1000	2	1
others	35	1000	0	0	0	0	0	1000	198	11

Table 2.6: per 1000 distribution of agricultural households reporting sale of farming output by quality of sale.

Uttar pradesh		modified size class of land possessed (ha): > 1.0				livestock product: egg			season:jan-june,2013	
agency	no. per 1000 hhs reporting sale	per 1000 agricultural hhs reporting quality of sale							no. of hhs reporting sale of crop	
		satisfactor y	not satisfactory					all	estd. (00)	sample
			lower than market price	delayed payments	deductions for loans borrowed	faulty weighing and grading	others			
(1)	(2)	(3)	(4)	(5)	(6)	(7)	(8)	(9)	(10)	(11)
local private	0	0	0	0	0	0	0	0	0	0
mandi traders	545	1000	0	0	0	0	0	1000	4	2
input dealers	0	0	0	0	0	0	0	0	0	0
cooperative & govt. agency	0	0	0	0	0	0	0	0	0	0
processors	0	0	0	0	0	0	0	0	0	0
others	0	0	0	0	0	0	0	0	0	0

Table 2.6: per 1000 distribution of agricultural households reporting sale of farming output by quality of sale.

Uttar pradesh		modified size class of land possessed (ha): > 1.0				livestock product: live animals			season:jan-june,2013	
agency	no. per 1000 hhs reporting sale	per 1000 agricultural hhs reporting quality of sale							no. of hhs reporting sale of crop	
		satisfactor y	not satisfactory					all	estd. (00)	sample
			lower than market price	delayed payments	deductions for loans borrowed	faulty weighing and grading	others			
(1)	(2)	(3)	(4)	(5)	(6)	(7)	(8)	(9)	(10)	(11)
local private	291	929	71	0	0	0	0	1000	659	18
mandi traders	9	1000	0	0	0	0	0	1000	22	4
input dealers	0	0	0	0	0	0	0	0	0	0
cooperative & govt. agency	0	0	0	0	0	0	0	0	0	0
processors	0	0	0	0	0	0	0	0	0	0
others	0	0	0	0	0	0	0	0	0	0

Table 2.6: per 1000 distribution of agricultural households reporting sale of farming output by quality of sale.

Uttar pradesh		modified size class of land possessed (ha): > 1.0			livestock product: fish			season:jan-june,2013		
agency	no. per 1000 hhs reporting sale	per 1000 agricultural hhs reporting quality of sale							no. of hhs reporting sale of crop	
		satisfactor y	not satisfactory					all	estd. (00)	sample
			lower than market price	delayed payments	deductions for loans borrowed	faulty weighing and grading	others			
(1)	(2)	(3)	(4)	(5)	(6)	(7)	(8)	(9)	(10)	(11)
local private	0	0	0	0	0	0	0	0	0	0
mandi traders	1000	1000	0	0	0	0	0	1000	9	1
input dealers	0	0	0	0	0	0	0	0	0	0
cooperative & govt. agency	0	0	0	0	0	0	0	0	0	0
processors	0	0	0	0	0	0	0	0	0	0
others	0	0	0	0	0	0	0	0	0	0

Table 2.6: per 1000 distribution of agricultural households reporting sale of farming output by quality of sale.

Uttar pradesh		modified size class of land possessed (ha): > 1.0			livestock product: others			season:jan-june,2013		
agency	no. per 1000 hhs reporting sale	per 1000 agricultural hhs reporting quality of sale							no. of hhs reporting sale of crop	
		satisfactor y	not satisfactory					all	estd. (00)	sample
			lower than market price	delayed payments	deductions for loans borrowed	faulty weighing and grading	others			
(1)	(2)	(3)	(4)	(5)	(6)	(7)	(8)	(9)	(10)	(11)
local private	0	0	0	0	0	0	0	0	0	0
mandi traders	0	0	0	0	0	0	0	0	0	0
input dealers	0	0	0	0	0	0	0	0	0	0
cooperative & govt. agency	0	0	0	0	0	0	0	0	0	0
processors	0	0	0	0	0	0	0	0	0	0
others	0	0	0	0	0	0	0	0	0	0

Table 2.6: per 1000 distribution of agricultural households reporting sale of farming output by quality of sale.

Uttar pradesh		modified size class of land possessed (ha): > 1.0			livestock product: All			season:jan-june,2013		
agency	no. per 1000 hhs reporting sale	per 1000 agricultural hhs reporting quality of sale							no. of hhs reporting sale of crop	
		satisfactory	not satisfactory					all	estd. (00)	sample
			lower than market price	delayed payments	deductions for loans borrowed	faulty weighing and grading	others			
(1)	(2)	(3)	(4)	(5)	(6)	(7)	(8)	(9)	(10)	(11)
local private	239	851	124	0	0	0	25	1000	2513	139
mandi traders	162	248	752	1	0	0	0	1000	1702	135
input dealers	10	933	67	0	0	0	0	1000	102	6
cooperative & govt. agency	2	825	56	119	0	0	0	1000	24	6
processors	0	1000	0	0	0	0	0	1000	2	1
others	19	1000	0	0	0	0	0	1000	198	11

Table 2.6: per 1000 distribution of agricultural households reporting sale of farming output by quality of sale.

Uttar pradesh		modified size class of land possessed (ha): All			livestock product: milk			season:jan-june,2013		
agency	no. per 1000 hhs reporting sale	per 1000 agricultural hhs reporting quality of sale							no. of hhs reporting sale of crop	
		satisfactory	not satisfactory					all	estd. (00)	sample
			lower than market price	delayed payments	deductions for loans borrowed	faulty weighing and grading	others			
(1)	(2)	(3)	(4)	(5)	(6)	(7)	(8)	(9)	(10)	(11)
local private	303	841	150	1	0	0	8	1000	8015	277
mandi traders	362	404	596	0	0	0	0	1000	9578	312
input dealers	32	726	274	0	0	0	0	1000	837	16
cooperative & govt. agency	4	959	13	28	0	0	0	1000	100	9
processors	2	1000	0	0	0	0	0	1000	55	2
others	31	1000	0	0	0	0	0	1000	831	22

Table 2.6: per 1000 distribution of agricultural households reporting sale of farming output by quality of sale.

Uttar pradesh		modified size class of land possessed (ha): All			livestock product: egg			season:jan-june,2013		
agency	no. per 1000 hhs reporting sale	per 1000 agricultural hhs reporting quality of sale							no. of hhs reporting sale of crop	
		satisfactory	not satisfactory					all	estd. (00)	sample
			lower than market price	delayed payments	deductions for loans borrowed	faulty weighing and grading	others			
(1)	(2)	(3)	(4)	(5)	(6)	(7)	(8)	(9)	(10)	(11)
local private	476	0	1000	0	0	0	0	1000	142	1
mandi traders	395	316	684	0	0	0	0	1000	118	5
input dealers	0	0	0	0	0	0	0	0	0	0
cooperative & govt. agency	0	0	0	0	0	0	0	0	0	0
processors	0	0	0	0	0	0	0	0	0	0
others	0	0	0	0	0	0	0	0	0	0

Table 2.6: per 1000 distribution of agricultural households reporting sale of farming output by quality of sale.

Uttar pradesh		modified size class of land possessed (ha): All			livestock product: live animals			season:jan-june,2013		
agency	no. per 1000 hhs reporting sale	per 1000 agricultural hhs reporting quality of sale							no. of hhs reporting sale of crop	
		satisfactory	not satisfactory					all	estd. (00)	sample
			lower than market price	delayed payments	deductions for loans borrowed	faulty weighing and grading	others			
(1)	(2)	(3)	(4)	(5)	(6)	(7)	(8)	(9)	(10)	(11)
local private	100	860	140	0	0	0	0	1000	806	36
mandi traders	19	1000	0	0	0	0	0	1000	156	13
input dealers	0	0	0	0	0	0	0	0	0	0
cooperative & govt. agency	0	0	0	0	0	0	0	0	0	0
processors	0	0	0	0	0	0	0	0	0	0
others	0	0	0	0	0	0	0	0	0	0

Table 2.6: per 1000 distribution of agricultural households reporting sale of farming output by quality of sale.

Uttar pradesh		modified size class of land possessed (ha): All			livestock product: fish			season:jan-june,2013		
agency	no. per 1000 hhs reporting sale	per 1000 agricultural hhs reporting quality of sale							no. of hhs reporting sale of crop	
		satisfactor y	not satisfactory					all	estd. (00)	sample
			lower than market price	delayed payments	deductions for loans borrowed	faulty weighing and grading	others			
(1)	(2)	(3)	(4)	(5)	(6)	(7)	(8)	(9)	(10)	(11)
local private	0	0	0	0	0	0	0	0	0	0
mandi traders	1000	1000	0	0	0	0	0	1000	9	1
input dealers	0	0	0	0	0	0	0	0	0	0
cooperative & govt. agency	0	0	0	0	0	0	0	0	0	0
processors	0	0	0	0	0	0	0	0	0	0
others	0	0	0	0	0	0	0	0	0	0

Table 2.6: per 1000 distribution of agricultural households reporting sale of farming output by quality of sale.

Uttar pradesh		modified size class of land possessed (ha): All			livestock product: others			season:jan-june,2013		
agency	no. per 1000 hhs reporting sale	per 1000 agricultural hhs reporting quality of sale							no. of hhs reporting sale of crop	
		satisfactor y	not satisfactory					all	estd. (00)	sample
			lower than market price	delayed payments	deductions for loans borrowed	faulty weighing and grading	others			
(1)	(2)	(3)	(4)	(5)	(6)	(7)	(8)	(9)	(10)	(11)
local private	0	0	0	0	0	0	0	0	0	0
mandi traders	0	0	0	0	0	0	0	0	0	0
input dealers	0	0	0	0	0	0	0	0	0	0
cooperative & govt. agency	0	0	0	0	0	0	0	0	0	0
processors	0	0	0	0	0	0	0	0	0	0
others	0	0	0	0	0	0	0	0	0	0

Table 2.6: per 1000 distribution of agricultural households reporting sale of farming output by quality of sale.

Uttar pradesh										
modified size class of land possessed (ha): All										
livestock product: All										
season:jan-june,2013										
agency	no. per 1000 hhs reporting sale	per 1000 agricultural hhs reporting quality of sale							no. of hhs reporting sale of crop	
		satisfactory	not satisfactory					all	estd. (00)	sample
			lower than market price	delayed payments	deductions for loans borrowed	faulty weighing and grading	others			
(1)	(2)	(3)	(4)	(5)	(6)	(7)	(8)	(9)	(10)	(11)
local private	187	829	162	1	0	0	7	1000	8962	314
mandi traders	205	413	587	0	0	0	0	1000	9861	331
input dealers	17	726	274	0	0	0	0	1000	837	16
cooperative & govt. agency	2	959	13	28	0	0	0	1000	100	9
processors	1	1000	0	0	0	0	0	1000	55	2
others	17	1000	0	0	0	0	0	1000	831	22

Table 2.7: per 1000 distribution of agricultural households reporting use of seed by their agency of procurement for selected crops.

Uttar pradesh

modified size class of land possessed (ha): < 0.5

season: july-dec,2012

crop	code	per 1000 agricultural hhs reporting agency for procurement of seeds for selected crops						hhs reporting as major	
		own farm	local trader	input dealer	cooperative & govt. agency	others	All	estd. (00)	sample
(1)	(2)	(3)	(4)	(5)	(6)	(7)	(8)	(9)	(10)
PADDY	101	237	619	63	31	44	1000	49505	835
JOWAR	102	254	576	0	170	0	1000	460	12
BAJRA	103	342	538	37	40	33	1000	6789	92
MAIZE	104	205	476	276	29	14	1000	5394	80
RAGI	105	0	1000	0	0	0	1000	516	2
WHEAT	106	237	672	0	0	0	1000	22	5
BARLEY	107	0	0	0	0	0	0	0	0
GRAM	201	0	0	0	0	0	0	0	0
ARHAR(Tur)	202	81	825	94	0	0	1000	750	11
URAD	203	316	518	99	38	28	1000	1958	46
MOONG	204	323	671	0	0	5	1000	472	7
MASUR	205	0	12	0	0	0	1000	151	2
SUGARCANE	401	390	347	25	117	121	1000	6141	105
POTATO	701	0	669	15	308	8	1000	701	19
ONION	708	0	0	0	1000	0	1000	2	1
GROUNDNUT	1001	269	606	5	47	73	1000	1295	13
SESAMUM	1003	0	1000	0	0	0	1000	739	5
RAPESEED	1004	0	1000	0	0	0	1000	498	5
COCONUT	1006	0	0	0	0	0	0	0	0
SUNFLOWER	1007	0	0	0	0	0	0	0	0
SAFFLOWER	1008	0	0	0	0	0	0	0	0
SOYABEEN	1009	0	0	0	0	0	0	0	0
NIGERSEED	1010	0	0	0	0	0	0	0	0
COTTON	1101	0	0	0	0	0	0	0	0
JUTE	1102	0	0	0	0	0	0	0	0

Table 2.7: per 1000 distribution of agricultural households reporting use of seed by their agency of procurement for selected crops.

Uttar pradesh		modified size class of land possessed (ha): 0.50-1.0					season: july-dec,2012		
crop	code	per 1000 agricultural hhs reporting agency for procurement of seeds for selected crops						hhs reporting as major	
		own farm	local trader	input dealer	cooperative & govt. agency	others	All	estd. (00)	sample
(1)	(2)	(3)	(4)	(5)	(6)	(7)	(8)	(9)	(10)
PADDY	101	202	644	47	59	32	1000	28246	566
JOWAR	102	229	655	36	35	45	1000	1771	29
BAJRA	103	67	637	159	69	69	1000	6661	128
MAIZE	104	214	377	61	291	56	1000	2905	54
RAGI	105	0	0	0	0	0	0	0	0
WHEAT	106	0	863	137	0	0	1000	255	7
BARLEY	107	0	0	0	0	0	0	0	0
GRAM	201	0	416	584	0	0	1000	60	2
ARHAR(Tur)	202	215	662	123	0	0	1000	561	10
URAD	203	304	659	35	2	0	1000	2688	40
MOONG	204	83	188	729	0	0	1000	829	10
MASUR	205	0	0	674	326	0	1000	52	2
SUGARCANE	401	391	308	0	89	161	1000	7475	136
POTATO	701	76	815	0	70	39	1000	1025	18
ONION	708	0	0	0	0	0	0	0	0
GROUNDNUT	1001	0	1000	0	0	0	1000	395	11
SESAMUM	1003	837	158	4	0	0	1000	548	12
RAPESEED/	1004	0	1000	0	0	0	1000	621	7
COCONUT	1006	0	0	0	0	0	0	0	0
SUNFLOWER	1007	0	0	0	0	0	0	0	0
SAFFLOWER	1008	0	0	0	0	0	0	0	0
SOYABEEN	1009	0	0	0	0	0	0	0	0
NIGERSEED	1010	0	0	0	0	0	0	0	0
COTTON	1101	0	0	0	1000	0	1000	37	1
JUTE	1102	0	0	0	0	0	0	0	0

Table 2.7: per 1000 distribution of agricultural households reporting use of seed by their agency of procurement for selected crops.

Uttar pradesh		modified size class of land possessed (ha): > 1.0					season: july-dec,2012			
crop	code	per 1000 agricultural hhs reporting agency for procurement of seeds for selected crops						hhs reporting as major		
		own farm	local trader	input dealer	cooperative & govt. agency	others	All	estd. (00)	sample	
(1)	(2)	(3)	(4)	(5)	(6)	(7)	(8)	(9)	(10)	
PADDY	101	136	625	77	65	84	1000	24096	1919	
JOWAR	102	119	697	101	16	50	1000	1203	127	
BAJRA	103	100	729	75	74	20	1000	5340	418	
MAIZE	104	129	588	135	119	28	1000	2463	220	
RAGI	105	0	769	0	231	0	1000	37	7	
WHEAT	106	3	281	508	0	117	1000	297	19	
BARLEY	107	0	176	824	0	0	1000	31	4	
GRAM	201	0	0	1000	0	0	1000	124	3	
ARHAR(Tur)	202	138	624	187	19	32	1000	1326	74	
URAD	203	363	362	204	52	15	1000	3559	210	
MOONG	204	595	59	230	50	66	1000	1319	60	
MASUR	205	0	973	0	16	0	1000	235	16	
SUGARCANE	401	441	350	24	30	131	1000	10746	673	
POTATO	701	161	426	9	160	244	1000	762	89	
ONION	708	0	1000	0	0	0	1000	3	2	
GROUNDNUT	1001	423	553	0	12	6	1000	716	56	
SESAMUM	1003	341	441	99	9	109	1000	927	45	
RAPESEED/	1004	92	327	141	437	3	1000	455	56	
COCONUT	1006	0	0	0	0	0	0	0	0	
SUNFLOWER	1007	0	0	0	0	0	0	0	0	
SAFFLOWER	1008	0	0	0	0	0	0	0	0	
SOYABEEN	1009	78	0	388	534	0	1000	159	3	
NIGERSEED	1010	0	0	0	0	0	0	0	0	
COTTON	1101	0	708	0	292	0	1000	29	2	
JUTE	1102	0	0	0	0	0	0	0	0	

Table 2.7: per 1000 distribution of agricultural households reporting use of seed by their agency of procurement for selected crops.

Uttar pradesh		modified size class of land possessed (ha): All						season: july-dec,2012	
crop	code	per 1000 agricultural hhs reporting agency for procurement of seeds for selected crops						hhs reporting as major	
		own farm	local trader	input dealer	cooperative & govt. agency	others	All	estd. (00)	sample
(1)	(2)	(3)	(4)	(5)	(6)	(7)	(8)	(9)	(10)
PADDY	101	204	628	62	47	50	1000	101847	3320
JOWAR	102	194	659	54	46	41	1000	3434	168
BAJRA	103	176	627	91	60	42	1000	18790	638
MAIZE	104	190	475	186	121	28	1000	10762	354
RAGI	105	0	985	0	15	0	1000	553	9
WHEAT	106	11	554	324	0	61	1000	574	31
BARLEY	107	0	176	824	0	0	1000	31	4
GRAM	201	0	136	864	0	0	1000	183	5
ARHAR(Tur)	202	138	689	147	10	16	1000	2637	95
URAD	203	332	497	123	33	13	1000	8205	296
MOONG	204	384	210	346	25	34	1000	2619	77
MASUR	205	0	526	80	47	0	1000	438	20
SUGARCANE	401	413	336	17	70	138	1000	24362	914
POTATO	701	81	655	7	164	93	1000	2487	126
ONION	708	0	581	0	419	0	1000	5	3
GROUNDNUT	1001	271	655	3	29	41	1000	2405	80
SESAMUM	1003	350	558	43	4	46	1000	2214	62
RAPESEED/	1004	27	805	41	126	1	1000	1575	68
COCONUT	1006	0	0	0	0	0	0	0	0
SUNFLOWER	1007	0	0	0	0	0	0	0	0
SAFFLOWER	1008	0	0	0	0	0	0	0	0
SOYABEEN	1009	78	0	388	534	0	1000	159	3
NIGERSEED	1010	0	0	0	0	0	0	0	0
COTTON	1101	0	315	0	685	0	1000	66	3
JUTE	1102	0	0	0	0	0	0	0	0

Table 2.7: per 1000 distribution of agricultural households reporting use of seed by their agency of procurement for selected crops.

Uttar pradesh

modified size class of land possessed (ha): < 0.5

season: jan-june,2013

crop	code	per 1000 agricultural hhs reporting agency for procurement of seeds for selected crops					hhs reporting as major		
		own farm	local trader	input dealer	cooperative & govt. agency	others	All	estd. (00)	sample
(1)	(2)	(3)	(4)	(5)	(6)	(7)	(8)	(9)	(10)
PADDY	101	12	785	3	141	59	1000	791	16
JOWAR	102	0	569	0	431	0	1000	128	2
BAJRA	103	8	966	26	0	0	1000	425	13
MAIZE	104	14	387	507	64	29	1000	603	8
RAGI	105	0	0	0	0	0	0	0	0
WHEAT	106	239	589	58	71	38	1000	59162	973
BARLEY	107	719	156	125	0	0	1000	555	5
GRAM	201	299	353	196	4	148	1000	998	14
ARHAR(Tur)	202	0	1000	0	0	0	1000	172	4
URAD	203	0	0	0	0	0	0	0	0
MOONG	204	0	1000	0	0	0	1000	28	1
MASUR	205	15	985	0	0	0	1000	74	4
SUGARCANE	401	738	237	0	0	24	1000	2090	48
POTATO	701	465	397	75	59	4	1000	1458	32
ONION	708	0	545	455	0	0	1000	88	7
GROUNDNUT	1001	0	1000	0	0	0	1000	116	2
SESAMUM	1003	0	0	0	0	0	0	0	0
RAPESEED/	1004	524	405	70	0	1	1000	749	16
COCONUT	1006	0	0	0	0	0	0	0	0
SUNFLOWER	1008	0	0	0	0	0	0	0	0
SAFFLOWER	1008	0	0	0	0	0	0	0	0
SOYABEEN	1009	0	0	0	0	0	0	0	0
NIGERSEED	1010	0	0	0	0	0	0	0	0
COTTON	1101	0	0	0	0	0	0	0	0
JUTE	1102	0	0	0	0	0	0	0	0

Table 2.7: per 1000 distribution of agricultural households reporting use of seed by their agency of procurement for selected crops.

Uttar pradesh

modified size class of land possessed (ha): 0.50-1.0

season: jan-june,2013

crop	code	per 1000 agricultural hhs reporting agency for procurement of seeds for selected crops					hhs reporting as major		
		own farm	local trader	input dealer	cooperative & govt. agency	others	All	estd. (00)	sample
(1)	(2)	(3)	(4)	(5)	(6)	(7)	(8)	(9)	(10)
PADDY	101	262	369	10	0	360	1000	865	17
JOWAR	102	0	0	0	1000	0	1000	55	1
BAJRA	103	0	840	0	160	0	1000	581	11
MAIZE	104	59	941	0	0	0	1000	34	3
RAGI	105	0	0	0	0	0	0	0	0
WHEAT	106	231	553	81	127	7	1000	37104	699
BARLEY	107	0	934	66	0	0	1000	519	6
GRAM	201	378	420	202	0	0	1000	942	23
ARHAR(Tur)	202	0	1000	0	0	0	1000	67	1
URAD	203	0	1000	0	0	0	1000	108	2
MOONG	204	0	0	0	0	0	0	0	0
MASUR	205	103	719	178	0	0	1000	196	5
SUGARCANE	401	584	247	0	2	119	1000	3833	66
POTATO	701	97	647	69	187	0	1000	1636	35
ONION	708	0	0	0	0	0	0	0	0
GROUNDNUT	1001	0	1000	0	0	0	1000	96	1
SESAMUM	1003	0	0	0	0	0	0	0	0
RAPESEED/	1004	333	667	1	0	0	1000	2164	23
COCONUT	1006	0	0	0	0	0	0	0	0
SUNFLOWER	1008	0	0	0	0	0	0	0	0
SAFFLOWER	1008	0	0	0	0	0	0	0	0
SOYABEEN	1009	0	0	0	0	0	0	0	0
NIGERSEED	1010	0	0	0	0	0	0	0	0
COTTON	1101	0	0	0	1000	0	1000	37	1
JUTE	1102	0	0	0	0	0	0	0	0

Table 2.7: per 1000 distribution of agricultural households reporting use of seed by their agency of procurement for selected crops.

Uttar pradesh

modified size class of land possessed (ha): > 1.0

season: jan-june,2013

crop	code	per 1000 agricultural hhs reporting agency for procurement of seeds for selected crops					hhs reporting as major		
		own farm	local trader	input dealer	cooperative & govt. agency	others	All	estd. (00)	sample
(1)	(2)	(3)	(4)	(5)	(6)	(7)	(8)	(9)	(10)
PADDY	101	140	141	35	13	671	1000	634	35
JOWAR	102	0	459	212	330	0	1000	49	3
BAJRA	103	0	529	150	321	0	1000	310	34
MAIZE	104	225	594	17	159	5	1000	421	27
RAGI	105	0	733	0	267	0	1000	21	4
WHEAT	106	252	505	79	114	49	1000	29829	2322
BARLEY	107	123	665	23	171	18	1000	268	43
GRAM	201	410	340	240	7	2	1000	2140	128
ARHAR(Tur)	202	390	584	17	0	9	1000	581	42
URAD	203	13	86	901	0	0	1000	183	8
MOONG	204	3	841	0	156	0	1000	419	11
MASUR	205	648	296	45	11	0	1000	469	42
SUGARCANE	401	488	241	58	7	190	1000	5540	354
POTATO	701	306	619	48	26	0	1000	1775	185
ONION	708	0	1000	0	0	0	1000	11	2
GROUNDNUT	1001	580	420	0	0	0	1000	38	7
SESAMUM	1003	0	1000	0	0	0	1000	6	3
RAPESEED/	1004	162	726	81	20	11	1000	2173	219
COCONUT	1006	0	0	0	0	0	0	0	0
SUNFLOWER	1008	0	1000	0	0	0	1000	2	1
SAFFLOWER	1008	0	0	0	0	0	0	0	0
SOYABEEN	1009	0	0	1000	0	0	1000	61	1
NIGERSEED	1010	0	0	0	0	0	0	0	0
COTTON	1101	0	1000	0	0	0	1000	9	1
JUTE	1102	0	0	0	0	0	0	0	0

Table 2.7: per 1000 distribution of agricultural households reporting use of seed by their agency of procurement for selected crops.

Uttar pradesh

modified size class of land possessed (ha): All

season: jan-june,2013

crop	code	per 1000 agricultural hhs reporting agency for procurement of seeds for selected crops					hhs reporting as major		
		own farm	local trader	input dealer	cooperative & govt. agency	others	All	estd. (00)	sample
(1)	(2)	(3)	(4)	(5)	(6)	(7)	(8)	(9)	(10)
PADDY	101	142	450	14	52	342	1000	2290	68
JOWAR	102	0	411	45	544	0	1000	232	6
BAJRA	103	3	807	44	147	0	1000	1316	58
MAIZE	104	99	487	295	100	19	1000	1058	38
RAGI	105	0	733	0	267	0	1000	21	4
WHEAT	106	240	559	70	98	32	1000	126095	3994
BARLEY	107	322	558	82	34	4	1000	1342	54
GRAM	201	376	362	221	4	37	1000	4080	165
ARHAR(Tur)	202	276	705	12	0	6	1000	820	47
URAD	203	8	426	566	0	0	1000	291	10
MOONG	204	3	851	0	146	0	1000	447	12
MASUR	205	440	477	76	7	0	1000	740	51
SUGARCANE	401	566	242	28	4	136	1000	11463	468
POTATO	701	284	562	63	90	1	1000	4869	252
ONION	708	0	594	406	0	0	1000	99	9
GROUNDNUT	1001	88	912	0	0	0	1000	249	10
SESAMUM	1003	0	1000	0	0	0	1000	6	3
RAPESEED/	1004	288	654	45	9	5	1000	5086	258
COCONUT	1006	0	0	0	0	0	0	0	0
SUNFLOWER	1008	0	1000	0	0	0	1000	2	1
SAFFLOWER	1008	0	0	0	0	0	0	0	0
SOYABEEN	1009	0	0	1000	0	0	1000	61	1
NIGERSEED	1010	0	0	0	0	0	0	0	0
COTTON	1101	0	190	0	810	0	1000	45	2
JUTE	1102	0	0	0	0	0	0	0	0

Table 2.8: per 1000 distribution of agricultural households reporting use of different farming resources by their agency of procurement

Uttar Pradesh		modified size class of land possessed (ha): < 0.5						season:july-dec,2012	
resource	no. of hhs per 1000 agricultural hhs using resources for farming	per 1000 agricultural hhs reporting agency of procurement of farming resources						no. of hhs using resources	
		own farm	local trader	input dealer	cooperative & govt. agency	others	All (inc nr)	estd. (00)	sample
1	2	3	4	5	6	7	8	9	10
Fertilisers	589	0	710	108	135	48	1000	60362	1049
Manures	276	239	520	81	79	80	1000	28261	508
plant protection									
chemicals	262	0	800	103	74	23	1000	26847	490
Irrigation	439	5	404	59	23	510	1000	45003	700
animal 'seeds'									
cattle/buffalo	72	382	293	167	43	114	1000	7424	174
sheep, goat, piggery etc.	16	209	566	188	0	38	1000	1626	27
poultry									
&duckery	2	708	18	105	0	170	1000	199	4
others	6	3	651	0	0	346	1000	628	7
animal feed									
green fodder	292	459	235	87	4	215	1000	29970	635
dry fodder	316	334	457	138	3	68	1000	32425	697
concentrates	179	105	622	212	48	13	1000	18318	411
others	60	161	584	144	1	109	1000	6188	143
veterinary services	69	0	0	0	463	537	1000	7097	184

Table 2.8: per 1000 distribution of agricultural households reporting use of different farming resources by their agency of procurement

Uttar Pradesh		modified size class of land possessed (ha): 0.50-1.0						season:july-dec,2012	
resource	no. of hhs per 1000 agricultural hhs using resources for farming	per 1000 agricultural hhs reporting agency of procurement of farming resources						no. of hhs using resources	
		own farm	local trader	input dealer	cooperative & govt. agency	others	All (inc nr)	estd. (00)	sample
1	2	3	4	5	6	7	8	9	10
Fertilisers	589	0	681	90	211	19	1000	37650	699
Manures	310	228	401	102	148	121	1000	19796	345
plant protection									
chemicals	347	0	791	122	76	11	1000	22140	369
Irrigation	369	9	475	37	24	455	1000	23546	412
animal 'seeds'									
cattle/buffalo	96	326	220	116	173	165	1000	6133	98
sheep, goat, piggery etc.	13	8	246	297	0	448	1000	846	10
poultry									
&duckery	2	0	175	0	0	825	1000	116	2
others	0	0	0	0	0	1000	1000	3	1
animal feed									
green fodder	244	695	156	47	3	99	1000	15614	263
dry fodder	294	568	233	107	2	90	1000	18763	305
concentrates	192	141	708	131	6	15	1000	12242	188
others	74	111	715	65	0	108	1000	4729	64
veterinary services	99	0	0	0	338	662	1000	6300	99

Table 2.8: per 1000 distribution of agricultural households reporting use of different farming resources by their agency of procurement

Uttar Pradesh

modified size class of land possessed (ha): > 1.0

season:july-dec,2012

resource	no. of hhs per 1000 agricultural hhs using resources for farming	per 1000 agricultural hhs reporting agency of procurement of farming resources						no. of hhs using resources	
		own farm	local trader	input dealer	cooperative & govt. agency	others	All (inc nr)	estd. (00)	sample
1	2	3	4	5	6	7	8	9	10
Fertilisers	590	0	564	137	231	68	1000	29487	2324
Manures	327	236	498	113	89	64	1000	16355	1233
plant protection									
chemicals	334	0	677	172	85	66	1000	16678	1417
Irrigation	273	6	407	66	58	464	1000	13647	1160
animal 'seeds'									
cattle/buffalo	98	294	406	68	117	115	1000	4872	338
sheep, goat, piggery etc.	11	245	549	116	36	53	1000	550	48
poultry									
&duckery	1	89	595	0	0	316	1000	51	6
others	3	253	392	99	0	257	1000	130	12
animal feed									
green fodder	274	638	232	67	1	63	1000	13694	1093
dry fodder	297	508	294	118	3	77	1000	14846	1215
concentrates	206	150	651	141	4	54	1000	10284	789
others	93	212	583	78	4	123	1000	4634	307
veterinary services	95	0	3	0	424	573	1000	4765	367

Table 2.8: per 1000 distribution of agricultural households reporting use of different farming resources by their agency of procurement

Uttar Pradesh		modified size class of land possessed (ha): ALL						season:july-dec,2012	
resource	no. of hhs per 1000 agricultural hhs using resources for farming	per 1000 agricultural hhs reporting agency of procurement of farming resources						no. of hhs using resources	
		own farm	local trader	input dealer	cooperative & govt. agency	others	All (inc nr)	estd. (00)	sample
1	2	3	4	5	6	7	8	9	10
Fertilisers	589	0	667	109	179	44	1000	127499	4072
Manures	298	235	478	96	103	89	1000	64413	2086
plant protection									
chemicals	303	0	766	127	78	30	1000	65665	2276
Irrigation	380	6	425	54	29	487	1000	82195	2272
animal 'seeds'									
cattle/buffalo	85	340	298	124	106	131	1000	18429	610
sheep, goat, piggery etc.	14	159	473	205	7	155	1000	3022	85
poultry &duckery	2	397	148	57	0	398	1000	366	12
others	4	46	604	17	0	334	1000	761	20
animal feed									
green fodder	274	562	214	72	3	149	1000	59277	1991
dry fodder	305	439	357	125	3	76	1000	66034	2217
concentrates	189	127	655	170	24	24	1000	40843	1388
others	72	161	624	100	2	113	1000	15551	514
veterinary services	84	0	1	0	409	590	1000	18163	650

Table 2.8: per 1000 distribution of agricultural households reporting use of different farming resources by their agency of procurement

Uttar Pradesh		modified size class of land possessed (ha): < 0.5						season:jan-june,2013		
resource	no. of hhs per 1000 agricultural hhs using resources for farming	per 1000 agricultural hhs reporting agency of procurement of farming resources						no. of hhs using resources		
		own farm	local trader	input dealer	cooperative & govt. agency	others	All (inc nr)	estd. (00)	sample	
1	2	3	4	5	6	7	8	9	10	
Fertilisers	618	0	775	74	129	22	1000	63312	1092	
Manures	297	211	658	66	44	21	1000	30445	469	
plant protection										
chemicals	307	0	875	40	64	21	1000	31387	440	
Irrigation	473	5	592	47	20	336	1000	48432	752	
animal 'seeds'										
cattle/buffalo	44	599	328	4	19	49	1000	4515	102	
sheep, goat, piggery etc.	11	206	692	101	0	0	1000	1145	25	
poultry										
&duckery	3	0	1000	0	0	0	1000	358	4	
others	0	0	0	0	0	0	0	0	0	
animal feed										
green fodder	285	485	216	66	1	232	1000	29223	614	
dry fodder	314	339	495	139	0	26	1000	32119	673	
concentrates	167	96	718	121	1	64	1000	17119	362	
others	53	88	752	116	9	35	1000	5397	154	
veterinary services	67	0	1	0	366	633	1000	6877	150	

Table 2.8: per 1000 distribution of agricultural households reporting use of different farming resources by their agency of procurement

Uttar Pradesh		modified size class of land possessed (ha): 0.50-1.0						season:jan-june,2013	
resource	no. of hhs per 1000 agricultural hhs using resources for farming	per 1000 agricultural hhs reporting agency of procurement of farming resources						no. of hhs using resources	
		own farm	local trader	input dealer	cooperative & govt. agency	others	All (inc nr)	estd. (00)	sample
1	2	3	4	5	6	7	8	9	10
Fertilisers	603	0	717	92	177	13	1000	39019	733
Manures	310	234	526	103	87	51	1000	20059	334
plant protection									
chemicals	308	0	835	93	68	4	1000	19913	349
Irrigation	371	5	527	62	23	383	1000	24023	445
animal 'seeds'									
cattle/buffalo	67	325	448	10	101	116	1000	4310	62
sheep, goat, piggery etc.	5	0	695	58	0	247	1000	304	9
poultry & duckery	2	0	1000	0	0	0	1000	152	1
others	0	0	0	1000	0	0	1000	6	1
animal feed									
green fodder	265	711	153	70	15	51	1000	17150	273
dry fodder	300	607	284	65	0	44	1000	19434	319
concentrates	213	149	763	71	0	16	1000	13772	190
others	63	176	693	73	40	19	1000	4085	67
veterinary services	68	0	0	0	319	681	1000	4381	85

Table 2.8: per 1000 distribution of agricultural households reporting use of different farming resources by their agency of procurement

Uttar Pradesh		modified size class of land possessed (ha): > 1.0						season:jan-june,2013	
resource	no. of hhs per 1000 agricultural hhs using resources for farming	per 1000 agricultural hhs reporting agency of procurement of farming resources						no. of hhs using resources	
		own farm	local trader	input dealer	cooperative & govt. agency	others	All (inc nr)	estd. (00)	sample
1	2	3	4	5	6	7	8	9	10
Fertilisers	602	0	632	99	230	39	1000	30607	2376
Manures	334	239	559	98	62	41	1000	17008	1259
plant protection chemicals	314	0	782	80	91	46	1000	15972	1395
Irrigation	308	8	444	63	51	434	1000	15666	1216
animal 'seeds'									
cattle/buffalo	75	458	274	130	23	115	1000	3835	221
sheep, goat, piggery etc.	7	154	613	20	0	213	1000	372	32
poultry & duckery	1	348	652	0	0	0	1000	44	6
others	0	0	1000	0	0	0	1000	9	1
animal feed									
green fodder	272	673	209	51	5	62	1000	13817	1041
dry fodder	297	534	284	120	4	59	1000	15119	1182
concentrates	191	188	669	126	0	17	1000	9723	731
others	88	136	670	137	12	45	1000	4457	324
veterinary services	79	0	2	5	336	657	1000	4019	282

Table 2.8: per 1000 distribution of agricultural households reporting use of different farming resources by their agency of procurement

Uttar Pradesh		modified size class of land possessed (ha): ALL						season:jan-june,2013	
resource	no. of hhs per 1000 agricultural hhs using resources for farming	per 1000 agricultural hhs reporting agency of procurement of farming resources						no. of hhs using resources	
		own farm	local trader	input dealer	cooperative & govt. agency	others	All (inc nr)	estd. (00)	sample
1	2	3	4	5	6	7	8	9	10
Fertilisers	610	0	725	85	166	23	1000	132937	4201
Manures	310	225	594	85	61	35	1000	67512	2062
plant protection									
chemicals	309	0	841	65	72	22	1000	67272	2184
Irrigation	404	5	548	54	27	366	1000	88121	2413
animal 'seeds'									
cattle/buffalo	58	463	353	44	48	92	1000	12659	385
sheep, goat, piggery etc.	8	161	677	78	0	85	1000	1821	66
poultry									
&duckery	3	28	972	0	0	0	1000	553	11
others	0	0	613	387	0	0	1000	15	2
animal feed									
green fodder	276	592	197	64	6	141	1000	60190	1928
dry fodder	306	461	385	113	1	39	1000	66673	2174
concentrates	186	136	722	105	0	37	1000	40614	1283
others	64	129	709	110	19	33	1000	13939	545
veterinary services	70	0	1	1	345	653	1000	15277	517

Table 2.9: per 1000 distribution of agricultural households reporting use of purchased seed by their quality for selected crops.

Uttar Pradesh

modified size class of land possessed (ha): < 0.5

season:july-dec,2012

crop	code	per 1000 distribution of agricultural hhs reporting quality of seeds						hhs reporting use of seed	
		good	satisfactory	poor	don't know	n.r.	All	estd. (00)	sample
1	2	3	4	5	6	7	8	9	10
PADDY	101	550	445	0	4	0	1000	49263	826
JOWAR	102	570	430	0	0	0	1000	460	12
BAJRA	103	765	235	0	0	0	1000	6722	91
MAIZE	104	695	303	3	0	0	1000	5394	80
RAGI	105	728	272	0	0	0	1000	516	2
WHEAT	106	166	834	0	0	0	1000	20	4
BARLEY	107	0	0	0	0	0	0	0	0
GRAM	201	0	0	0	0	0	0	0	0
ARHAR(Tur)	202	879	121	0	0	0	1000	750	11
URAD	203	979	21	0	0	0	1000	1958	46
MOONG	204	600	400	0	0	0	1000	472	7
MASUR	205	1000	0	0	0	0	1000	2	1
SUGARCANE	401	795	199	0	6	0	1000	6139	104
POTATO	701	777	223	0	0	0	1000	701	19
ONION	708	1000	0	0	0	0	1000	2	1
GROUNDNUT	1001	626	374	0	0	0	1000	1295	13
SESAMUM	1003	836	164	0	0	0	1000	739	5
RAPESEED/MUSTARD	1004	1000	0	0	0	0	1000	498	5
COCONUT	1006	0	0	0	0	0	0	0	0
SUNFLOWER SEED	1008	0	0	0	0	0	0	0	0
SAFFLOWER	1008	0	0	0	0	0	0	0	0
SOYABEEN	1009	0	0	0	0	0	0	0	0
NIGERSEED	1010	0	0	0	0	0	0	0	0
COTTON	1101	0	0	0	0	0	0	0	0
JUTE	1102	0	0	0	0	0	0	0	0

Table 2.9: per 1000 distribution of agricultural households reporting use of purchased seed by their quality for selected crops. Uttar Pradesh modified size class of land possessed (ha): < 0.5 season:jan-june,2013

crop	code	per 1000 distribution of agricultural hhs reporting quality of seeds					hhs reporting use of		
		good	satisfactory	poor	don't know	n.r.	All	estd. (00)	sample
1	2	3	4	5	6	7	8	9	10
PADDY	101	829	171	0	0	0	1000	791	16
JOWAR	102	569	431	0	0	0	1000	128	2
BAJRA	103	797	203	0	0	0	1000	425	13
MAIZE	104	486	514	0	0	0	1000	603	8
RAGI	105	0	0	0	0	0	0	0	0
WHEAT	106	640	358	2	0	0	1000	5881	971
BARLEY	107	1000	0	0	0	0	1000	555	5
GRAM	201	895	105	0	0	0	1000	998	14
ARHAR(Tur)	202	931	69	0	0	0	1000	172	4
URAD	203	0	0	0	0	0	0	0	0
MOONG	204	1000	0	0	0	0	1000	28	1
MASUR	205	1000	0	0	0	0	1000	74	4
SUGARCANE	401	949	51	0	0	0	1000	2089	47
POTATO	701	771	229	0	0	0	1000	1458	32
ONION	708	1000	0	0	0	0	1000	88	7
GROUNDNUT	1001	1000	0	0	0	0	1000	116	2
SESAMUM	1003	0	0	0	0	0	0	0	0
RAPESEED/MUSTARD	1004	1000	0	0	0	0	1000	749	16
COCONUT	1006	0	0	0	0	0	0	0	0
SUNFLOWER SEED	1008	0	0	0	0	0	0	0	0
SAFFLOWER	1008	0	0	0	0	0	0	0	0
SOYABEEN	1009	0	0	0	0	0	0	0	0
NIGERSEED	1010	0	0	0	0	0	0	0	0
COTTON	1101	0	0	0	0	0	0	0	0
JUTE	1102	0	0	0	0	0	0	0	0

**Table 2.9: per 1000 distribution of agricultural households reporting use of purchased seed by their quality for selected crops.
Uttar Pradesh modified size class of land possessed (ha): 0.50-1.0 season:jan-june,2013**

crop	code	per 1000 distribution of agricultural hhs reporting quality of seeds					hhs reporting use of		
		good	satisfactory	poor	don't know	n.r.	All	estd. (00)	sample
1	2	3	4	5	6	7	8	9	10
PADDY	101	1000	0	0	0	0	1000	865	17
JOWAR	102	0	1000	0	0	0	1000	55	1
BAJRA	103	125	826	0	49	0	1000	581	11
MAIZE	104	1000	0	0	0	0	1000	34	3
RAGI	105	0	0	0	0	0	0	0	0
WHEAT	106	656	344	0	0	0	1000	37104	699
BARLEY	107	394	606	0	0	0	1000	519	6
GRAM	201	310	690	0	0	0	1000	942	23
ARHAR(Tur)	202	1000	0	0	0	0	1000	67	1
URAD	203	0	1000	0	0	0	1000	108	2
MOONG	204	0	0	0	0	0	0	0	0
MASUR	205	802	198	0	0	0	1000	196	5
SUGARCANE	401	680	302	0	19	0	1000	3650	65
POTATO	701	925	75	0	0	0	1000	1636	35
ONION	708	0	0	0	0	0	0	0	0
GROUNDNUT	1001	1000	0	0	0	0	1000	96	1
SESAMUM	1003	0	0	0	0	0	0	0	0
RAPESEED/MUSTARD	1004	820	180	0	0	0	1000	2164	23
COCONUT	1006	0	0	0	0	0	0	0	0
SUNFLOWER SEED	1008	0	0	0	0	0	0	0	0
SAFFLOWER	1008	0	0	0	0	0	0	0	0
SOYABEEN	1009	0	0	0	0	0	0	0	0
NIGERSEED	1010	0	0	0	0	0	0	0	0
COTTON	1101	0	1000	0	0	0	1000	37	1
JUTE	1102	0	0	0	0	0	0	0	0

Table 2.9: per 1000 distribution of agricultural households reporting use of purchased seed by their quality for selected crops. Uttar Pradesh modified size class of land possessed (ha): > 1.0 season:jan-june,2013

crop	code	per 1000 distribution of agricultural hhs reporting quality of seeds					hhs reporting use of		
		good	satisfactory	poor	don't know	n.r.	All	estd. (00)	sample
1	2	3	4	5	6	7	8	9	10
PADDY	101	938	62	0	0	0	1000	634	35
JOWAR	102	0	1000	0	0	0	1000	49	3
BAJRA	103	390	610	0	0	0	1000	310	34
MAIZE	104	992	8	0	0	0	1000	421	27
RAGI	105	1000	0	0	0	0	1000	21	4
WHEAT	106	666	321	13	0	0	1000	29807	2320
BARLEY	107	591	409	0	0	0	1000	268	43
GRAM	201	718	282	0	0	0	1000	2140	128
ARHAR(Tur)	202	660	340	0	0	0	1000	581	42
URAD	203	428	572	0	0	0	1000	183	8
MOONG	204	689	311	0	0	0	1000	419	11
MASUR	205	428	572	0	0	0	1000	469	42
SUGARCANE	401	923	74	0	1	2	1000	5451	349
POTATO	701	743	257	0	0	0	1000	1775	185
ONION	708	0	1000	0	0	0	1000	11	2
GROUNDNUT	1001	1000	0	0	0	0	1000	38	7
SESAMUM	1003	1000	0	0	0	0	1000	6	3
RAPESEED/MUSTARD	1004	739	260	1	0	0	1000	2173	219
COCONUT	1006	0	0	0	0	0	0	0	0
SUNFLOWER SEED	1008	1000	0	0	0	0	1000	2	1
SAFFLOWER	1008	0	0	0	0	0	0	0	0
SOYABEEN	1009	1000	0	0	0	0	1000	61	1
NIGERSEED	1010	0	0	0	0	0	0	0	0
COTTON	1101	1000	0	0	0	0	1000	9	1
JUTE	1102	0	0	0	0	0	0	0	0

Table 2.9: per 1000 distribution of agricultural households reporting use of purchased seed by their quality for selected crops. Uttar Pradesh modified size class of land possessed (ha): All season:jan-june,2013

crop	code	per 1000 distribution of agricultural hhs reporting quality of seeds					hhs reporting use of		
		good	satisfactory	poor	don't know	n.r.	All	estd. (00)	sample
1	2	3	4	5	6	7	8	9	10
PADDY	101	915	85	0	0	0	1000	2290	68
JOWAR	102	314	686	0	0	0	1000	232	6
BAJRA	103	404	575	0	22	0	1000	1316	58
MAIZE	104	677	323	0	0	0	1000	1058	38
RAGI	105	1000	0	0	0	0	1000	21	4
WHEAT	106	651	345	4	0	0	1000	125792	3990
BARLEY	107	548	452	0	0	0	1000	1342	54
GRAM	201	673	327	0	0	0	1000	4080	165
ARHAR(Tur)	202	777	223	0	0	0	1000	820	47
URAD	203	267	733	0	0	0	1000	291	10
MOONG	204	709	291	0	0	0	1000	447	12
MASUR	205	688	312	0	0	0	1000	740	51
SUGARCANE	401	852	140	0	6	1	1000	11190	461
POTATO	701	826	174	0	0	0	1000	4869	252
ONION	708	893	107	0	0	0	1000	99	9
GROUNDNUT	1001	1000	0	0	0	0	1000	249	10
SESAMUM	1003	1000	0	0	0	0	1000	6	3
RAPSEED/MUSTARD	1004	797	202	1	0	0	1000	5086	258
COCONUT	1006	0	0	0	0	0	0	0	0
SUNFLOWER SEED	1008	1000	0	0	0	0	1000	2	1
SAFFLOWER	1008	0	0	0	0	0	0	0	0
SOYABEEN	1009	1000	0	0	0	0	1000	61	1
NIGERSEED	1010	0	0	0	0	0	0	0	0
COTTON	1101	190	810	0	0	0	1000	45	2
JUTE	1102	0	0	0	0	0	0	0	0

Table 2.10: per 1000 distribution of agricultural households reporting use of different purchased farming resources by their quality

Uttar Pradesh

modified size class of land possessed (ha): < 0.5

season:july-dec,2012

resource	no. of hhs per 1000 agricultural hhs using resources for farming	per 1000 distribution of agricultural hhs reporting quality of farming resources						no. of hhs using resources	
		good	satisfactory	poor	don't know	n.r.	All	estd. (00)	sample
(1)	(2)	(3)	(4)	(5)	(6)	(7)	(8)	(9)	(10)
Fertilisers	589	605	384	5	6	0	1000	60362	1049
Manures	276	740	250	1	9	0	1000	28261	508
plant protection									
chemicals	262	712	278	0	10	0	1000	26847	490
Irrigation	439	764	219	2	14	2	1000	45003	700
animal 'seeds'									
cattle/buffalo	72	753	240	2	6	0	1000	7424	174
sheep, goat, piggery etc.	16	552	446	3	0	0	1000	1626	27
poultry & duckery									
others	2	1000	0	0	0	0	1000	199	4
animal feed									
green fodder	6	996	4	0	0	0	1000	628	7
green fodder	292	637	359	0	3	0	1000	29970	635
dry fodder	316	655	336	8	1	0	1000	32425	697
concentrates	179	605	388	1	5	0	1000	18318	411
others	60	476	520	4	1	0	1000	6188	143
veterinary services	69	451	534	3	12	0	1000	7097	184

Table 2.10: per 1000 distribution of agricultural households reporting use of different purchased farming resources by their quality

Uttar Pradesh

modified size class of land possessed (ha): 0.50-1.0

season:july-dec,2012

resource	no. of hhs per 1000 agricultural hhs using resources for farming	per 1000 distribution of agricultural hhs reporting quality of farming resources						no. of hhs using resources	
		good	satisfactory	poor	don't know	n.r.	All	estd. (00)	sample
(1)	(2)	(3)	(4)	(5)	(6)	(7)	(8)	(9)	(10)
Fertilisers	589	693	300	4	3	0	1000	37650	699
Manures	310	674	320	1	6	0	1000	19796	345
plant protection									
chemicals	347	609	387	0	4	0	1000	22140	369
Irrigation	369	633	352	8	7	0	1000	23546	412
animal 'seeds'									
cattle/buffalo	96	851	148	0	0	0	1000	6133	98
sheep, goat, piggery etc.	13	705	295	0	0	0	1000	846	10
poultry & duckery	2	1000	0	0	0	0	1000	116	2
others	0	0	1000	0	0	0	1000	3	1
animal feed									
green fodder	244	759	237	1	2	0	1000	15614	263
dry fodder	294	755	232	12	1	0	1000	18763	305
concentrates	192	717	279	2	2	0	1000	12242	188
others	74	442	549	8	1	0	1000	4729	64
veterinary services	99	497	452	34	17	0	1000	6300	99

Table 2.10: per 1000 distribution of agricultural households reporting use of different purchased farming resources by their quality

Uttar Pradesh

modified size class of land possessed (ha): > 1.0

season:july-dec,2012

resource	no. of hhs per 1000 agricultural hhs using resources for farming	per 1000 distribution of agricultural hhs reporting quality of farming resources						no. of hhs using resources	
		good	satisfactory	poor	don't know	n.r.	All	estd. (00)	sample
(1)	(2)	(3)	(4)	(5)	(6)	(7)	(8)	(9)	(10)
Fertilisers	590	696	259	9	36	0	1000	29487	2324
Manures	327	735	254	4	7	0	1000	16355	1233
plant protection									
chemicals	334	668	316	1	15	0	1000	16678	1417
Irrigation	273	667	306	15	12	0	1000	13647	1160
animal 'seeds'									
cattle/buffalo	98	782	216	0	2	0	1000	4872	338
sheep, goat, piggery etc.	11	419	581	0	0	0	1000	550	48
poultry & duckery	1	862	127	11	0	0	1000	51	6
others	3	503	497	0	0	0	1000	130	12
animal feed									
green fodder	274	747	251	1	1	0	1000	13694	1093
dry fodder	297	723	268	8	1	0	1000	14846	1215
concentrates	206	635	345	13	6	0	1000	10284	789
others	93	448	534	9	8	0	1000	4634	307
veterinary services	95	458	455	59	0	27	1000	4765	367

Table 2.10: per 1000 distribution of agricultural households reporting use of different purchased farming resources by their quality

Uttar Pradesh

modified size class of land possessed (ha): ALL

season:july-dec,2012

resource	no. of hhs per 1000 agricultural hhs using resources for farming	per 1000 distribution of agricultural hhs reporting quality of farming resources						no. of hhs using resources	
		good	satisfactory	poor	don't know	n.r.	All	estd. (00)	sample
(1)	(2)	(3)	(4)	(5)	(6)	(7)	(8)	(9)	(10)
Fertilisers	589	652	330	6	12	0	1000	127499	4072
Manures	298	718	273	2	7	0	1000	64413	2086
plant protection									
chemicals	303	666	324	0	9	0	1000	65665	2276
Irrigation	380	710	272	6	11	1	1000	82195	2272
animal 'seeds'									
cattle/buffalo	85	793	203	1	3	0	1000	18429	610
sheep, goat, piggery etc.	14	570	428	1	0	0	1000	3022	85
poultry & duckery									
others	4	981	18	2	0	0	1000	366	12
animal feed									
green fodder	274	695	302	1	3	0	1000	59277	1991
dry fodder	305	699	291	9	1	0	1000	66034	2217
concentrates	189	646	345	5	5	0	1000	40843	1388
others	72	457	533	7	3	0	1000	15551	514
veterinary services	84	469	485	28	10	7	1000	18163	650

Table 2.10: per 1000 distribution of agricultural households reporting use of different purchased farming resources by their quality

Uttar Pradesh

modified size class of land possessed (ha): < 0.5

season:jan-jun,2013

resource	no. of hhs per 1000 agricultural hhs using resources for farming	per 1000 distribution of agricultural hhs reporting quality of farming resources						no. of hhs using resources	
		good	satisfactory	poor	don't know	n.r.	All	estd. (00)	sample
(1)	(2)	(3)	(4)	(5)	(6)	(7)	(8)	(9)	(10)
Fertilisers	618	699	297	1	3	0	1000	63312	1092
Manures	297	644	347	3	5	0	1000	30445	469
plant protection									
chemicals	307	631	366	0	4	0	1000	31387	440
Irrigation	473	669	321	5	5	0	1000	48432	752
animal 'seeds'									
cattle/buffalo	44	801	199	0	0	0	1000	4515	102
sheep, goat, piggery etc.	11	678	322	0	0	0	1000	1145	25
poultry & duckery	3	60	940	0	0	0	1000	358	4
others	0	0	0	0	0	0	0	0	0
animal feed									
green fodder	285	741	257	1	1	0	1000	29223	614
dry fodder	314	763	236	1	1	0	1000	32119	673
concentrates	167	697	303	0	0	0	1000	17119	362
others	53	452	545	3	0	0	1000	5397	154
veterinary services	67	726	273	0	0	0	1000	6877	150

Table 2.10: per 1000 distribution of agricultural households reporting use of different purchased farming resources by their quality

Uttar Pradesh

modified size class of land possessed (ha): 0.50-1.0

season:jan-jun,2013

resource	no. of hhs per 1000 agricultural hhs using resources for farming	per 1000 distribution of agricultural hhs reporting quality of farming resources						no. of hhs using resources	
		good	satisfactory	poor	don't know	n.r.	All	estd. (00)	sample
(1)	(2)	(3)	(4)	(5)	(6)	(7)	(8)	(9)	(10)
Fertilisers	603	676	322	0	1	0	1000	39019	733
Manures	310	716	280	0	4	0	1000	20059	334
plant protection									
chemicals	308	694	305	0	1	0	1000	19913	349
Irrigation	371	639	346	3	13	0	1000	24023	445
animal 'seeds'									
cattle/buffalo	67	797	203	0	0	0	1000	4310	62
sheep, goat, piggery etc.	5	174	826	0	0	0	1000	304	9
poultry & duckery	2	1000	0	0	0	0	1000	152	1
others	0	0	1000	0	0	0	1000	6	1
animal feed									
green fodder	265	739	259	0	2	0	1000	17150	273
dry fodder	300	769	229	0	2	0	1000	19434	319
concentrates	213	755	245	0	0	0	1000	13772	190
others	63	265	735	0	0	0	1000	4085	67
veterinary services	68	284	699	1	16	0	1000	4381	85

Table 2.10: per 1000 distribution of agricultural households reporting use of different purchased farming resources by their quality

Uttar Pradesh									
modified size class of land possessed (ha): > 1.0									
season:jan-jun,2013									
resource	no. of hhs per 1000 agricultural hhs using resources for farming	per 1000 distribution of agricultural hhs reporting quality of farming resources						no. of hhs using resources	
		good	satisfactory	poor	don't know	n.r.	All	estd. (00)	sample
(1)	(2)	(3)	(4)	(5)	(6)	(7)	(8)	(9)	(10)
Fertilisers	602	709	250	6	35	0	1000	30607	2376
Manures	334	708	278	9	5	0	1000	17008	1259
plant protection									
chemicals	314	649	338	2	11	0	1000	15972	1395
Irrigation	308	697	289	1	14	0	1000	15666	1216
animal 'seeds'									
cattle/buffalo	75	741	233	0	26	0	1000	3835	221
sheep, goat, piggery etc.	7	215	785	0	0	0	1000	372	32
poultry & duckery	1	538	462	0	0	0	1000	44	6
others	0	1000	0	0	0	0	1000	9	1
animal feed									
green fodder	272	765	227	2	6	0	1000	13817	1041
dry fodder	297	772	216	0	11	0	1000	15119	1182
concentrates	191	701	296	0	2	0	1000	9723	731
others	88	422	565	0	13	0	1000	4457	324
veterinary services	79	579	355	60	5	0	1000	4019	282

Table 2.10: per 1000 distribution of agricultural households reporting use of different purchased farming resources by their quality

Uttar Pradesh

modified size class of land possessed (ha): ALL

season:jan-jun,2013

resource	no. of hhs per 1000 agricultural hhs using resources for farming	per 1000 distribution of agricultural hhs reporting quality of farming resources						no. of hhs using resources	
		good	satisfactory	poor	don't know	n.r.	All	estd. (00)	sample
(1)	(2)	(3)	(4)	(5)	(6)	(7)	(8)	(9)	(10)
Fertilisers	610	694	294	2	10	0	1000	132937	4201
Manures	310	682	310	4	4	0	1000	67512	2062
plant protection									
chemicals	309	654	341	0	5	0	1000	67272	2184
Irrigation	404	666	322	4	9	0	1000	88121	2413
animal 'seeds'									
cattle/buffalo	58	781	211	0	8	0	1000	12659	385
sheep, goat, piggery etc.	8	500	500	0	0	0	1000	1821	66
poultry & duckery									
	3	355	645	0	0	0	1000	553	11
others	0	613	387	0	0	0	1000	15	2
animal feed									
green fodder	276	746	251	1	3	0	1000	60190	1928
dry fodder	306	767	229	0	3	0	1000	66673	2174
concentrates	186	718	282	0	1	0	1000	40614	1283
others	64	388	607	1	4	0	1000	13939	545
veterinary services	70	561	417	16	6	0	1000	15277	517

Table 2.11: Per 1000 distribution of agricultural households having awareness about MSP for selected crops.

Uttar pradesh

modified size class of land possessed (ha): < 0.5

season:july-dec,2012

crop	code	hhs aware of MSP of selected crops among per 1000 of hhs reporting as major crops												per 1000 hhs not aware of MSP	hhs reporting as major	
		aware of MSP	aware of procure-ment agency	sold to procurement agency			did not sell to procurement agency by reason								Estd. (00)	sample
				hhd	% to total sale	av. sale rate received	procure-ment agency not available	no local purchaser	poor quality of crop	crop already pre-pledged	received better price over MSP	others	total			
1	2	3	4	5	6	7	8	9	10	11	12	13	14	15	16	17
PADDY	101	253	243	82	16	11.67	55	12	0	0	17	87	171	745	13856	296
JOWAR	102	0	0	0	0	0	0	0	0	0	0	0	0	802	358	9
BAJRA	103	132	132	20	2	11.75	0	62	28	0	4	19	113	868	3214	51
MAIZE	104	337	337	95	10	12.33	242	0	0	0	0	0	242	663	2272	26
RAGI	105	0	0	0	0	0	0	0	0	0	0	0	0	1000	376	1
WHEAT	106	0	0	0	0	0	0	0	0	0	0	0	0	1000	6	2
BARLEY	107	0	0	0	0	0	0	0	0	0	0	0	0	0	0	0
GRAM	201	0	0	0	0	0	0	0	0	0	0	0	0	0	0	0
ARHAR(Tur)	202	0	0	0	0	0	0	0	0	0	0	0	0	1000	344	4
URAD	203	17	17	0	0	0	0	0	0	0	0	17	17	983	531	16
MOONG	204	325	147	0	0	0	147	0	0	0	0	178	325	675	291	5
MASUR	205	0	0	0	0	0	0	0	0	0	0	0	0	1000	151	2
SUGARCANE	401	544	537	489	55	2.63	0	0	0	0	7	48	55	407	5659	95
POTATO	701	99	99	99	2	5.5	0	0	0	0	0	0	0	901	423	9
ONION	708	0	0	0	0	0	0	0	0	0	0	0	0	1000	2	1
GROUNDNUT	1001	0	0	0	0	0	0	0	0	0	0	0	0	1000	1047	11
SESAMUM	1003	0	0	0	0	0	0	0	0	0	0	0	0	1000	373	3
RAPESEED/MUSTARD	1004	618	618	0	0	0	0	0	0	0	0	618	618	382	84	2
COCONUT	1006	0	0	0	0	0	0	0	0	0	0	0	0	0	0	0
SUNFLOWER SEED	1008	0	0	0	0	0	0	0	0	0	0	0	0	0	0	0
SAFFLOWER	1008	0	0	0	0	0	0	0	0	0	0	0	0	0	0	0
SOYABEEN	1009	0	0	0	0	0	0	0	0	0	0	0	0	0	0	0
NIGERSEED	1010	0	0	0	0	0	0	0	0	0	0	0	0	0	0	0
COTTON	1101	0	0	0	0	0	0	0	0	0	0	0	0	0	0	0
JUTE	1102	0	0	0	0	0	0	0	0	0	0	0	0	0	0	0

Table 2.11: Per 1000 distribution of agricultural households having awareness about MSP for selected crops.

Uttar pradesh																
modified size class of land possessed (ha): 0.50-1.0																
season:july-dec,2012																
crop	code	hhs aware of MSP of selected crops among per 1000 of hhs reporting as major crops												per 1000 hhs not aware of MSP	hhs reporting as major	
		aware of MSP	aware of procure-ment agency	sold to procurement agency			did not sell to procurement agency by reason								Estd. (00)	sample
				hhd	% to total sale	av. sale rate received	procure-ment agency not available	no local purchaser	poor quality of crop	crop already pre-pledged	received better price over MSP	others	total			
1	2	3	4	5	6	7	8	9	10	11	12	13	14	15	16	17
PADDY	101	346	301	97	10	13.63	97	30	0	0	16	106	249	634	19207	374
JOWAR	102	0	0	0	0	0	0	0	0	0	0	0	0	998	1205	19
BAJRA	103	405	405	102	10	12.65	188	20	31	0	65	0	303	595	5758	104
MAIZE	104	430	389	300	34	12	39	0	0	0	38	54	130	569	2368	33
RAGI	105	0	0	0	0	0	0	0	0	0	0	0	0	0	0	0
WHEAT	106	0	0	0	0	0	0	0	0	0	0	0	0	1000	123	6
BARLEY	107	0	0	0	0	0	0	0	0	0	0	0	0	0	0	0
GRAM	201	0	0	0	0	0	0	0	0	0	0	0	0	1000	35	1
ARHAR(Tur)	202	0	0	0	0	0	0	0	0	0	0	0	0	1000	278	4
URAD	203	32	22	0	0	0	22	0	0	0	0	10	32	968	2043	27
MOONG	204	85	0	0	0	0	0	0	0	0	0	85	85	915	761	9
MASUR	205	0	0	0	0	0	0	0	0	0	0	0	0	1000	52	2
SUGARCANE	401	384	337	243	29	2.65	28	4	0	0	47	63	141	575	7063	122
POTATO	701	85	85	39	4	6.5	46	0	0	0	0	0	46	915	873	12
ONION	708	0	0	0	0	0	0	0	0	0	0	0	0	0	0	0
GROUNDNUT	1001	246	0	0	0	0	0	0	0	0	0	246	246	754	390	10
SESAMUM	1003	412	0	0	0	0	0	0	0	0	0	412	412	588	515	9
RAPSEED/MUSTARD	1004	0	0	0	0	0	0	0	0	0	0	0	0	1000	596	5
COCONUT	1006	0	0	0	0	0	0	0	0	0	0	0	0	0	0	0
SUNFLOWER SEED	1008	0	0	0	0	0	0	0	0	0	0	0	0	0	0	0
SAFFLOWER	1008	0	0	0	0	0	0	0	0	0	0	0	0	0	0	0
SOYABEEN	1009	0	0	0	0	0	0	0	0	0	0	0	0	0	0	0
NIGERSEED	1010	0	0	0	0	0	0	0	0	0	0	0	0	0	0	0
COTTON	1101	0	0	0	0	0	0	0	0	0	0	0	0	1000	37	1
JUTE	1102	0	0	0	0	0	0	0	0	0	0	0	0	0	0	0

Table 2.11: Per 1000 distribution of agricultural households having awareness about MSP for selected crops.

Uttar pradesh																
modified size class of land possessed (ha): > 1.0																
season:july-dec,2012																
crop	code	hhs aware of MSP of selected crops among per 1000 of hhs reporting as major crops												per 1000 hhs not aware of MSP	hhs reporting as major	
		aware of MSP	aware of procure-ment agency	sold to procurement agency			did not sell to procurement agency by reason								Estd. (00)	sample
				hhd	% to total sale	av. sale rate received	procure-ment agency not available	no local purchaser	poor quality of crop	crop already pre-pledged	received better price over MSP	others	total			
1	2	3	4	5	6	7	8	9	10	11	12	13	14	15	16	17
PADDY	101	350	334	145	16	12.36	49	27	7	1	15	104	205	637	16927	1565
JOWAR	102	208	200	131	7	11	3	0	33	0	0	41	77	755	948	97
BAJRA	103	276	270	75	7	12.33	92	6	33	0	4	66	200	715	4034	341
MAIZE	104	326	319	112	17	11.59	159	12	13	0	3	20	213	663	1970	164
RAGI	105	0	0	0	0	0	0	0	0	0	0	0	0	1000	8	5
WHEAT	106	205	205	0	0	0	147	0	0	0	0	58	205	795	226	13
BARLEY	107	0	0	0	0	0	0	0	0	0	0	0	0	1000	4	2
GRAM	201	0	0	0	0	0	0	0	0	0	0	0	0	1000	124	3
ARHAR(Tur)	202	178	178	16	4	28.5	0	36	77	0	6	42	162	822	699	36
URAD	203	158	95	18	1	31.46	13	2	0	0	1	124	140	836	2632	143
MOONG	204	231	51	0	0	0	0	0	0	0	0	231	231	769	905	39
MASUR	205	0	0	0	0	0	0	0	0	0	0	0	0	1000	231	15
SUGARCANE	401	373	361	301	29	2.7	37	2	0	0	5	25	72	627	9736	626
POTATO	701	251	232	26	3	8.17	97	39	0	0	24	64	225	749	699	74
ONION	708	0	0	0	0	0	0	0	0	0	0	0	0	1000	3	2
GROUNDNUT	1001	47	47	5	0	35	0	0	0	0	0	41	41	953	674	51
SESAMUM	1003	22	9	9	3	40	0	0	0	0	0	13	13	978	602	37
RAPESEED/MUSTARD	1004	278	239	0	0	0	37	7	0	0	0	234	278	704	373	37
COCONUT	1006	0	0	0	0	0	0	0	0	0	0	0	0	0	0	0
SUNFLOWER SEED	1008	0	0	0	0	0	0	0	0	0	0	0	0	0	0	0
SAFFLOWER	1008	0	0	0	0	0	0	0	0	0	0	0	0	0	0	0
SOYABEEN	1009	0	0	0	0	0	0	0	0	0	0	0	0	1000	159	3
NIGERSEED	1010	0	0	0	0	0	0	0	0	0	0	0	0	0	0	0
COTTON	1101	0	0	0	0	0	0	0	0	0	0	0	0	1000	29	2
JUTE	1102	0	0	0	0	0	0	0	0	0	0	0	0	0	0	0

Table 2.11: Per 1000 distribution of agricultural households having awareness about MSP for selected crops.

Uttar pradesh

modified size class of land possessed (ha): All

season:july-dec,2012

+	code	hhs aware of MSP of selected crops among per 1000 of hhs reporting as major crops												per 1000 hhs not aware of MSP	hhs reporting as major	
		aware of MSP	aware of procure-ment agency	sold to procurement agency			did not sell to procurement agency by reason								Estd. (00)	sample
				hhd	% to total sale	av. sale rate received	procure-ment agency not available	no local purchaser	poor quality of crop	crop already pre-pledged	received better price over MSP	others	total			
1	2	3	4	5	6	7	8	9	10	11	12	13	14	15	16	17
PADDY	101	322	296	109	14	12.46	69	24	2	0	16	100	212	666	49990	2235
JOWAR	102	79	75	49	3	11	1	0	12	0	0	16	29	878	2511	125
BAJRA	103	298	296	73	8	12.37	112	26	31	0	31	25	224	699	13006	496
MAIZE	104	367	351	174	21	11.89	145	4	4	0	15	25	193	629	6610	223
RAGI	105	0	0	0	0	0	0	0	0	0	0	0	0	1000	384	6
WHEAT	106	130	130	0	0	0	94	0	0	0	0	37	130	870	355	21
BARLEY	107	0	0	0	0	0	0	0	0	0	0	0	0	1000	4	2
GRAM	201	0	0	0	0	0	0	0	0	0	0	0	0	1000	159	4
ARHAR(Tur)	202	94	94	8	4	28.5	0	19	41	0	3	22	86	906	1321	44
URAD	203	94	58	9	1	31.46	16	1	0	0	0	68	85	903	5206	186
MOONG	204	188	45	0	0	0	22	0	0	0	0	166	188	812	1958	53
MASUR	205	0	0	0	0	0	0	0	0	0	0	0	0	1000	435	19
SUGARCANE	401	419	398	330	31	2.68	25	2	0	0	19	42	89	555	22458	843
POTATO	701	146	139	47	3	7.3	54	14	0	0	8	23	99	854	1995	95
ONION	708	0	0	0	0	0	0	0	0	0	0	0	0	1000	5	3
GROUNDNUT	1001	60	15	2	0	35	0	0	0	0	0	59	59	940	2111	72
SESAMUM	1003	151	4	4	2	40	0	0	0	0	0	147	147	849	1490	49
RAPSEED/MUSTARD	1004	148	134	0	0	0	13	2	0	0	0	132	148	846	1052	44
COCONUT	1006	0	0	0	0	0	0	0	0	0	0	0	0	0	0	0
SUNFLOWER SEED	1008	0	0	0	0	0	0	0	0	0	0	0	0	0	0	0
SAFFLOWER	1008	0	0	0	0	0	0	0	0	0	0	0	0	0	0	0
SOYABEEN	1009	0	0	0	0	0	0	0	0	0	0	0	0	1000	159	3
NIGERSEED	1010	0	0	0	0	0	0	0	0	0	0	0	0	0	0	0
COTTON	1101	0	0	0	0	0	0	0	0	0	0	0	0	1000	66	3
JUTE	1102	0	0	0	0	0	0	0	0	0	0	0	0	0	0	0

Table 2.11: Per 1000 distribution of agricultural households having awareness about MSP for selected crops.

Uttar pradesh

modified size class of land possessed (ha): < 0.5

season:jan-june,2013

crop	code	hhs aware of MSP of selected crops among per 1000 of hhs reporting as major crops												per 1000 hhs not aware of MSP	hhs reporting as major	
		aware of MSP	aware of procurement agency	sold to procurement agency			did not sell to procurement agency by reason								Estd. (00)	sample
				hhd	% to total sale	av. sale rate received	procurement agency not available	no local purchaser	poor quality of crop	crop already pre-pledged	received better price over MSP	others	total			
1	2	3	4	5	6	7	8	9	10	11	12	13	14	15	16	17
PADDY	101	71	71	67	30	12	0	0	0	0	0	4	4	929	501	11
JOWAR	102	0	0	0	0	0	0	0	0	0	0	0	0	1000	55	1
BAJRA	103	0	0	0	0	0	0	0	0	0	0	0	0	966	326	11
MAIZE	104	57	57	57	3	13	0	0	0	0	0	0	0	943	590	6
RAGI	105	0	0	0	0	0	0	0	0	0	0	0	0	0	0	0
WHEAT	106	273	256	126	20	12.99	49	2	0	1	33	62	147	726	19815	385
BARLEY	107	0	0	0	0	0	0	0	0	0	0	0	0	1000	338	2
GRAM	201	60	60	0	0	0	0	55	0	0	5	0	60	940	850	16
ARHAR(Tur)	202	0	0	0	0	0	0	0	0	0	0	0	0	1000	12	1
URAD	203	0	0	0	0	0	0	0	0	0	0	0	0	0	0	0
MOONG	204	0	0	0	0	0	0	0	0	0	0	0	0	1000	28	1
MASUR	205	0	0	0	0	0	0	0	0	0	0	0	0	1000	320	1
SUGARCANE	401	607	591	531	56	2.72	0	0	0	0	16	60	76	393	2477	48
POTATO	701	50	7	1	0	6	6	0	0	0	0	42	48	950	1337	27
ONION	708	0	0	0	0	0	0	0	0	0	0	0	0	1000	46	5
GROUNDNUT	1001	0	0	0	0	0	0	0	0	0	0	0	0	1000	153	2
SESAMUM	1003	0	0	0	0	0	0	0	0	0	0	0	0	0	0	0
RAPSEED/ MUSTARD	1004	0	0	0	0	0	0	0	0	0	0	0	0	1000	727	8
COCONUT	1006	0	0	0	0	0	0	0	0	0	0	0	0	0	0	0
SUNFLOWER SEED	1008	0	0	0	0	0	0	0	0	0	0	0	0	0	0	0
SAFFLOWER	1008	0	0	0	0	0	0	0	0	0	0	0	0	0	0	0
SOYABEEN	1009	0	0	0	0	0	0	0	0	0	0	0	0	0	0	0
NIGERSEED	1010	0	0	0	0	0	0	0	0	0	0	0	0	0	0	0
COTTON	1101	0	0	0	0	0	0	0	0	0	0	0	0	0	0	0
JUTE	1102	0	0	0	0	0	0	0	0	0	0	0	0	0	0	0

Table 2.11: Per 1000 distribution of agricultural households having awareness about MSP for selected crops.

Uttar pradesh																
modified size class of land possessed (ha): 0.50-1.0																
season:jan-june,2013																
crop	code	hhs aware of MSP of selected crops among per 1000 of hhs reporting as major crops												per 1000 hhs not aware of MSP	hhs reporting as major	
		aware of MSP	aware of procure-ment agency	sold to procurement agency			did not sell to procurement agency by reason								Estd. (00)	sample
				hhd	% to total sale	av. sale rate received	procure-ment agency not available	no local purchaser	poor quality of crop	crop already pre-pledged	received better price over MSP	others	total			
1	2	3	4	5	6	7	8	9	10	11	12	13	14	15	16	17
PADDY	101	232	232	232	23	14	0	0	0	0	0	0	0	768	865	17
JOWAR	102	559	559	559	81	14	0	0	0	0	0	0	0	441	125	2
BAJRA	103	0	0	0	0	0	0	0	0	0	0	0	0	1000	424	10
MAIZE	104	0	0	0	0	0	0	0	0	0	0	0	0	759	255	3
RAGI	105	0	0	0	0	0	0	0	0	0	0	0	0	0	0	0
WHEAT	106	338	294	113	13	13.13	32	33	5	0	60	94	225	661	26455	521
BARLEY	107	66	66	0	0	0	66	0	0	0	0	0	66	815	519	6
GRAM	201	480	427	0	0	0	427	53	0	0	0	0	480	520	871	22
ARHAR(Tur)	202	255	255	0	0	0	255	0	0	0	0	0	255	745	431	3
URAD	203	0	0	0	0	0	0	0	0	0	0	0	0	1000	81	1
MOONG	204	0	0	0	0	0	0	0	0	0	0	0	0	0	0	0
MASUR	205	111	111	0	0	0	0	111	0	0	0	0	111	889	183	7
SUGARCANE	401	484	484	400	30	2.72	79	0	0	0	0	5	84	516	3945	69
POTATO	701	0	0	0	0	0	0	0	0	0	0	0	0	1000	2155	41
ONION	708	0	0	0	0	0	0	0	0	0	0	0	0	0	0	0
GROUNDNUT	1001	0	0	0	0	0	0	0	0	0	0	0	0	1000	96	1
SESAMUM	1003	0	0	0	0	0	0	0	0	0	0	0	0	0	0	0
RAPESEED/MUSTARD	1004	53	53	0	0	40	53	0	0	0	0	0	53	947	2796	34
COCONUT	1006	0	0	0	0	0	0	0	0	0	0	0	0	0	0	0
SUNFLOWER SEED	1008	0	0	0	0	0	0	0	0	0	0	0	0	0	0	0
SAFFLOWER	1008	0	0	0	0	0	0	0	0	0	0	0	0	0	0	0
SOYABEEN	1009	0	0	0	0	0	0	0	0	0	0	0	0	0	0	0
NIGERSEED	1010	0	0	0	0	0	0	0	0	0	0	0	0	0	0	0
COTTON	1101	0	0	0	0	0	0	0	0	0	0	0	0	1000	37	1
JUTE	1102	0	0	0	0	0	0	0	0	0	0	0	0	0	0	0

Table 2.11: Per 1000 distribution of agricultural households having awareness about MSP for selected crops.

Uttar pradesh

modified size class of land possessed (ha): > 1.0

season:jan-june,2013

crop	code	hhs aware of MSP of selected crops among per 1000 of hhs reporting as major crops												per 1000 hhs not aware of MSP	hhs reporting as major	
		aware of MSP	aware of procure-ment agency	sold to procurement agency			did not sell to procurement agency by reason								Estd. (00)	sample
				hhd	% to total sale	av. sale rate received	procure-ment agency not available	no local purchaser	poor quality of crop	crop already pre-pledged	received better price over MSP	others	total			
1	2	3	4	5	6	7	8	9	10	11	12	13	14	15	16	17
PADDY	101	424	424	417	34	12.33	0	0	0	0	2	5	7	576	725	36
JOWAR	102	0	0	0	0	0	0	0	0	0	0	0	0	1000	27	2
BAJRA	103	97	97	31	7	14	14	0	0	0	52	0	66	903	307	33
MAIZE	104	160	157	136	18	10.4	0	2	0	0	0	16	23	840	716	30
RAGI	105	0	0	0	0	0	0	0	0	0	0	0	0	1000	21	4
WHEAT	106	373	347	143	19	12.98	38	16	7	0	45	122	230	625	24275	2046
BARLEY	107	398	385	116	19	11	213	23	0	0	19	28	282	602	428	62
GRAM	201	202	161	4	0	40	83	15	4	0	11	86	198	798	2425	158
ARHAR(Tur)	202	538	258	0	0	0	209	7	0	0	0	323	538	462	604	40
URAD	203	32	0	0	0	0	0	0	0	0	0	32	32	968	175	5
MOONG	204	124	65	0	0	0	65	0	0	0	0	59	124	876	370	15
MASUR	205	242	90	0	0	0	0	4	0	0	0	237	242	758	948	75
SUGARCANE	401	428	390	320	31	2.77	22	0	0	0	51	33	108	572	5158	382
POTATO	701	24	21	0	0	0	9	0	0	0	1	13	24	976	2721	255
ONION	708	0	0	0	0	0	0	0	0	0	0	0	0	1000	2	1
GROUNDNUT	1001	0	0	0	0	0	0	0	0	0	0	0	0	1000	102	9
SESAMUM	1003	0	0	0	0	0	0	0	0	0	0	0	0	1000	8	4
RAPSEED/MUSTARD	1004	115	95	8	1	33.5	30	3	14	0	10	51	107	885	2867	281
COCONUT	1006	0	0	0	0	0	0	0	0	0	0	0	0	0	0	0
SUNFLOWER SEED	1008	0	0	0	0	0	0	0	0	0	0	0	0	1000	2	1
SAFFLOWER	1008	0	0	0	0	0	0	0	0	0	0	0	0	0	0	0
SOYABEEN	1009	0	0	0	0	0	0	0	0	0	0	0	0	1000	61	1
NIGERSEED	1010	0	0	0	0	0	0	0	0	0	0	0	0	0	0	0
COTTON	1101	0	0	0	0	0	0	0	0	0	0	0	0	1000	9	1
JUTE	1102	0	0	0	0	0	0	0	0	0	0	0	0	0	0	0

Table 2.11: Per 1000 distribution of agricultural households having awareness about MSP for selected crops.

Uttar pradesh

modified size class of land possessed (ha): All

season:jan-june,2013

crop	code	hhs aware of MSP of selected crops among per 1000 of hhs reporting as major crops												per 1000 hhs not aware of MSP	hhs reporting as major	
		aware of MSP	aware of procure-ment agency	sold to procurement agency			did not sell to procurement agency by reason								Estd. (00)	sample
				hhd	% to total sale	av. sale rate received	procure-ment agency not available	no local purchaser	poor quality of crop	crop already pre-pledged	received better price over MSP	others	total			
1	2	3	4	5	6	7	8	9	10	11	12	13	14	15	16	17
PADDY	101	260	260	257	30	12.83	0	0	0	0	1	3	3	740	2092	64
JOWAR	102	338	338	338	40	14	0	0	0	0	0	0	0	662	206	5
BAJRA	103	28	28	9	4	14	4	0	0	0	15	0	19	961	1057	54
MAIZE	104	95	94	84	12	10.83	0	1	0	0	0	7	11	866	1561	39
RAGI	105	0	0	0	0	0	0	0	0	0	0	0	0	1000	21	4
WHEAT	106	332	302	127	17	13	39	18	4	0	48	95	205	667	70545	2952
BARLEY	107	159	155	39	12	11	98	8	0	0	6	9	121	793	1285	70
GRAM	201	231	196	2	0	40	138	31	2	0	8	50	229	769	4145	196
ARHAR(Tur)	202	416	254	0	0	0	226	4	0	0	0	186	416	584	1046	44
URAD	203	22	0	0	0	0	0	0	0	0	0	22	22	978	256	6
MOONG	204	115	60	0	0	0	60	0	0	0	0	55	115	885	398	16
MASUR	205	172	73	0	0	0	0	17	0	0	0	155	172	828	1451	83
SUGARCANE	401	485	465	392	32	2.76	37	0	0	0	26	29	93	515	11580	499
POTATO	701	21	11	0	0	6	5	0	0	0	1	15	21	979	6213	323
ONION	708	0	0	0	0	0	0	0	0	0	0	0	0	1000	48	6
GROUNDNUT	1001	0	0	0	0	0	0	0	0	0	0	0	0	1000	351	12
SESAMUM	1003	0	0	0	0	0	0	0	0	0	0	0	0	1000	8	4
RAPSEED/MUSTARD	1004	75	66	4	0	35.67	36	1	6	0	4	23	71	925	6390	323
COCONUT	1006	0	0	0	0	0	0	0	0	0	0	0	0	0	0	0
SUNFLOWER SEED	1008	0	0	0	0	0	0	0	0	0	0	0	0	1000	2	1
SAFFLOWER	1008	0	0	0	0	0	0	0	0	0	0	0	0	0	0	0
SOYABEEN	1009	0	0	0	0	0	0	0	0	0	0	0	0	1000	61	1
NIGERSEED	1010	0	0	0	0	0	0	0	0	0	0	0	0	0	0	0
COTTON	1101	0	0	0	0	0	0	0	0	0	0	0	0	1000	45	2
JUTE	1102	0	0	0	0	0	0	0	0	0	0	0	0	0	0	0

Table 2.12: Per 1000 distribution of agricultural households not insuring their crops by reason for selected crops.

Uttar pradesh		modified size class of land possessed (ha): < 0.5												season:july-dec,2012		
crop	code	no per 1000 of households not insuring crops due to												no. per 1000 hhs insuring this crop	hhs reporting as major crop	
		not aware	not aware about availability of facility	not interested	no need	insurance facility not available	lack of resources for premium payment	not satisfied with terms & conditions	nearest bank at a long distance	complex procedures	delay in claim payment	others	all		estd. (00)	sample
1	2	3	4	5	6	7	8	9	10	11	12	13	14	15	16	17
PADDY	101	326	100	77	49	55	206	3	0	14	7	0	1000	1	49505	835
JOWAR	102	221	300	0	162	0	44	0	0	0	0	0	1000	0	460	12
BAJRA	103	289	217	205	56	188	4	0	0	1	0	0	1000	0	6789	92
MAIZE	104	240	201	84	40	0	0	0	0	103	0	0	1000	4	5394	80
RAGI	105	728	272	0	0	0	0	0	0	0	0	0	1000	0	516	2
WHEAT	106	123	0	574	261	0	0	0	0	0	0	0	1000	0	22	5
BARLEY	107	0	0	0	0	0	0	0	0	0	0	0	0	0	0	0
GRAM	201	0	0	0	0	0	0	0	0	0	0	0	0	0	0	0
ARHAR(Tur)	202	0	47	439	84	0	0	0	0	0	0	0	1000	0	750	11
URAD	203	327	40	92	100	97	0	0	0	53	0	0	1000	0	1958	46
MOONG	204	294	0	0	110	0	0	0	0	0	0	0	1000	0	472	7
MASUR	205	1000	0	0	0	0	0	0	0	0	0	0	1000	0	151	2
SUGARCANE	401	407	316	33	48	42	5	8	0	0	0	0	1000	0	6141	105
POTATO	701	283	149	36	3	52	0	0	0	170	0	0	1000	0	701	19
ONION	708	1000	0	0	0	0	0	0	0	0	0	0	1000	0	2	1
GROUNDNUT	1001	106	49	0	72	0	0	0	0	1	0	0	1000	0	1295	13
SESAMUM	1003	1000	0	0	0	0	0	0	0	0	0	0	1000	0	739	5
RAPESEED/MUSTARD	1004	376	0	163	0	0	0	0	0	0	0	0	1000	0	498	5
COCONUT	1006	0	0	0	0	0	0	0	0	0	0	0	0	0	0	0
SUNFLOWER SEED	1008	0	0	0	0	0	0	0	0	0	0	0	0	0	0	0
SAFFLOWER	1008	0	0	0	0	0	0	0	0	0	0	0	0	0	0	0
SOYABEEN	1009	0	0	0	0	0	0	0	0	0	0	0	0	0	0	0
NIGERSEED	1010	0	0	0	0	0	0	0	0	0	0	0	0	0	0	0
COTTON	1101	0	0	0	0	0	0	0	0	0	0	0	0	0	0	0
JUTE	1102	0	0	0	0	0	0	0	0	0	0	0	0	0	0	0

Table 2.12: Per 1000 distribution of agricultural households not insuring their crops by reason for selected crops.

Uttar pradesh		modified size class of land possessed (ha): 0.50-												season:july-dec,2012		
crop	code	no per 1000 of households not insuring crops due to												no. per 1000 hhs insuring this crop	hhs reporting as major crop	
		not aware	not aware about availability of facility	not interested	no need	insurance facility not available	lack of resources for premium payment	not satisfied with terms & conditions	nearest bank at a long distance	complex procedures	delay in claim payment	others	all		estd. (00)	sample
1	2	3	4	5	6	7	8	9	10	11	12	13	14	15	16	17
PADDY	101	303	77	63	82	32	112	3	1	10	1	0	1000	1	28246	566
JOWAR	102	112	25	367	34	0	0	0	0	260	0	0	1000	48	1771	29
BAJRA	103	177	161	184	118	34	0	0	0	17	0	0	1000	0	6661	128
MAIZE	104	473	60	106	53	0	0	0	0	12	0	0	1000	12	2905	54
RAGI	105	0	0	0	0	0	0	0	0	0	0	0	0	0	0	0
WHEAT	106	0	0	662	0	0	0	0	0	0	0	0	1000	0	255	7
BARLEY	107	0	0	0	0	0	0	0	0	0	0	0	0	0	0	0
GRAM	201	1000	0	0	0	0	0	0	0	0	0	0	1000	0	60	2
ARHAR(Tur)	202	168	94	9	237	0	0	0	0	405	0	0	1000	0	561	10
URAD	203	21	109	308	10	91	0	0	0	202	0	0	1000	130	2688	40
MOONG	204	140	351	509	0	0	0	0	0	0	0	0	1000	24	829	10
MASUR	205	326	0	0	0	0	0	0	0	0	0	0	1000	0	52	2
SUGARCANE	401	228	156	98	93	68	112	2	2	43	0	0	1000	0	7475	136
POTATO	701	305	76	92	287	0	18	0	0	0	0	0	1000	0	1025	18
ONION	708	0	0	0	0	0	0	0	0	0	0	0	0	0	0	0
GROUNDNUT	1001	275	397	0	0	73	0	0	0	243	0	0	1000	0	395	11
SESAMUM	1003	242	11	0	0	340	0	0	0	0	0	0	1000	0	548	12
RAPESEED/MUSTARD	1004	0	732	124	0	0	0	0	0	0	0	0	1000	0	621	7
COCONUT	1006	0	0	0	0	0	0	0	0	0	0	0	0	0	0	0
SUNFLOWER SEED	1008	0	0	0	0	0	0	0	0	0	0	0	0	0	0	0
SAFFLOWER	1008	0	0	0	0	0	0	0	0	0	0	0	0	0	0	0
SOYABEEN	1009	0	0	0	0	0	0	0	0	0	0	0	0	0	0	0
NIGERSEED	1010	0	0	0	0	0	0	0	0	0	0	0	0	0	0	0
COTTON	1101	0	0	0	1000	0	0	0	0	0	0	0	1000	0	37	1
JUTE	1102	0	0	0	0	0	0	0	0	0	0	0	0	0	0	0

Table 2.12: Per 1000 distribution of agricultural households not insuring their crops by reason for selected crops.

Uttar pradesh		modified size class of land possessed (ha): > 1.0												season:july-dec,2012		
crop	code	no per 1000 of households not insuring crops due to												no. per 1000 hhs insuring this crop	hhs reporting as major crop	
		not aware	not aware about availability of facility	not interested	no need	insurance facility not available	lack of resources for premium payment	not satisfied with terms & conditions	nearest bank at a long distance	complex procedures	delay in claim payment	others	all		estd. (00)	sample
1	2	3	4	5	6	7	8	9	10	11	12	13	14	15	16	17
PADDY	101	187	77	98	29	31	53	4	1	11	1	0	1000	6	24096	1919
JOWAR	102	87	29	25	86	42	0	0	0	186	4	0	1000	1	1203	127
BAJRA	103	162	54	107	69	17	0	2	0	24	0	0	1000	23	5340	418
MAIZE	104	177	107	118	29	15	0	0	0	102	0	0	1000	5	2463	220
RAGI	105	0	0	697	0	0	0	0	0	0	0	0	1000	0	37	7
WHEAT	106	125	0	7	0	109	0	0	0	0	0	0	1000	0	297	19
BARLEY	107	0	891	0	0	82	0	0	0	0	0	0	1000	0	31	4
GRAM	201	0	268	0	0	0	0	0	0	0	0	0	1000	0	124	3
ARHAR(Tur)	202	39	59	25	49	44	0	0	0	297	1	0	1000	0	1326	74
URAD	203	62	135	99	26	17	1	0	0	29	6	0	1000	38	3559	210
MOONG	204	188	107	87	1	88	0	0	0	27	0	0	1000	212	1319	60
MASUR	205	12	15	958	0	0	0	0	0	0	0	0	1000	0	235	16
SUGARCANE	401	247	194	73	114	59	32	3	0	9	13	0	1000	4	10746	673
POTATO	701	639	83	99	10	34	0	0	0	42	0	0	1000	26	762	89
ONION	708	0	0	0	0	615	0	0	0	0	0	0	1000	0	3	2
GROUNDNUT	1001	255	144	9	34	143	0	0	0	0	0	0	1000	0	716	56
SESAMUM	1003	274	7	135	140	65	0	0	0	15	0	0	1000	35	927	45
RAPESEED/MUSTARD	1004	168	150	259	4	0	114	6	0	2	5	0	1000	4	455	56
COCONUT	1006	0	0	0	0	0	0	0	0	0	0	0	0	0	0	0
SUNFLOWER SEED	1008	0	0	0	0	0	0	0	0	0	0	0	0	0	0	0
SAFFLOWER	1008	0	0	0	0	0	0	0	0	0	0	0	0	0	0	0
SOYABEEN	1009	0	388	534	0	0	0	0	0	0	0	0	1000	0	159	3
NIGERSEED	1010	0	0	0	0	0	0	0	0	0	0	0	0	0	0	0
COTTON	1101	0	0	0	0	0	0	0	0	0	0	0	1000	0	29	2
JUTE	1102	0	0	0	0	0	0	0	0	0	0	0	0	0	0	0

Table 2.12: Per 1000 distribution of agricultural households not insuring their crops by reason for selected crops.

Uttar pradesh

modified size class of land possessed (ha): All

season:july-dec,2012

crop	code	no per 1000 of households not insuring crops due to												no. per 1000 hhs insuring this crop	hhs reporting as major crop	
		not aware	not aware about availability of facility	not interested	no need	insurance facility not available	lack of resources for premium payment	not satisfied with terms & conditions	nearest bank at a long distance	complex procedures	delay in claim payment	others	all		estd. (00)	sample
1	2	3	4	5	6	7	8	9	10	11	12	13	14	15	16	17
PADDY	101	287	88	78	53	43	144	3	0	13	4	0	1000	2	101847	3320
JOWAR	102	114	56	201	67	16	5	0	0	205	2	0	1000	25	3434	168
BAJRA	103	214	152	170	82	85	1	1	0	13	0	0	1000	7	18790	638
MAIZE	104	287	142	98	41	4	0	0	0	78	0	0	1000	6	10762	354
RAGI	105	680	254	46	0	0	0	0	0	0	0	0	1000	0	553	9
WHEAT	106	69	0	318	9	57	0	0	0	0	0	0	1000	0	574	31
BARLEY	107	0	891	0	0	82	0	0	0	0	0	0	1000	0	31	4
GRAM	201	326	181	0	0	0	0	0	0	0	0	0	1000	0	183	5
ARHAR(Tur)	202	55	63	139	99	22	0	0	0	235	0	0	1000	0	2637	95
URAD	203	117	103	160	40	60	0	0	0	87	2	0	1000	59	8205	296
MOONG	204	193	170	216	23	39	0	0	0	12	0	0	1000	114	2619	77
MASUR	205	391	8	514	0	0	0	0	0	0	0	0	1000	0	438	20
SUGARCANE	401	280	213	71	91	57	50	4	0	17	6	0	1000	2	24362	914
POTATO	701	399	99	78	123	25	8	0	0	61	0	0	1000	8	2487	126
ONION	708	419	0	0	0	358	0	0	0	0	0	0	1000	0	5	3
GROUNDNUT	1001	178	134	3	49	54	0	0	0	40	0	0	1000	0	2405	80
SESAMUM	1003	512	6	55	58	112	0	0	0	6	0	0	1000	15	2214	62
RAPESEED/MUSTARD	1004	168	332	176	1	0	33	2	0	0	1	0	1000	1	1575	68
COCONUT	1006	0	0	0	0	0	0	0	0	0	0	0	0	0	0	0
SUNFLOWER SEED	1008	0	0	0	0	0	0	0	0	0	0	0	0	0	0	0
SAFFLOWER	1008	0	0	0	0	0	0	0	0	0	0	0	0	0	0	0
SOYABEEN	1009	0	388	534	0	0	0	0	0	0	0	0	1000	0	159	3
NIGERSEED	1010	0	0	0	0	0	0	0	0	0	0	0	0	0	0	0
COTTON	1101	0	0	0	555	0	0	0	0	0	0	0	1000	0	66	3
JUTE	1102	0	0	0	0	0	0	0	0	0	0	0	0	0	0	0

Table 2.12: Per 1000 distribution of agricultural households not insuring their crops by reason for selected crops.

Uttar pradesh																	
modified size class of land possessed (ha): < 0.5																	
season: jan-june,2013																	
crop	code	no per 1000 of households not insuring crops due to												no. per 1000 hhs insuring this crop	hhs reporting as		
		not aware	not aware about availability of facility	not interested	no need	insurance facility not available	lack of resources for premium payment	not satisfied with terms & conditions	nearest bank at a long distance	complex procedures	delay in claim payment	others	all		estd. (00)	sample	
1	2	3	4	5	6	7	8	9	10	11	12	13	14	15	16	17	
PADDY	101	769	141	0	48	42	0	0	0	0	0	0	0	1000	0	791	16
JOWAR	102	0	569	0	431	0	0	0	0	0	0	0	0	1000	0	128	2
BAJRA	103	928	72	0	0	0	0	0	0	0	0	0	0	1000	0	425	13
MAIZE	104	110	585	0	0	278	0	0	0	28	0	0	0	1000	0	637	9
RAGI	105	0	0	0	0	0	0	0	0	0	0	0	0	0	0	0	0
WHEAT	106	277	265	118	88	79	92	3	0	26	1	0	0	1000	0	60585	1014
BARLEY	107	328	399	136	0	0	0	0	0	0	0	0	0	1000	0	629	6
GRAM	201	470	123	120	85	167	0	0	0	0	0	0	0	1000	0	1455	26
ARHAR(Tur)	202	962	38	0	0	0	0	0	0	0	0	0	0	1000	0	315	7
URAD	203	0	0	0	0	0	0	0	0	0	0	0	0	0	0	0	0
MOONG	204	0	0	0	0	1000	0	0	0	0	0	0	0	1000	0	28	1
MASUR	205	0	191	801	0	0	6	0	0	3	0	0	0	1000	0	400	6
SUGARCANE	401	640	230	38	79	9	0	0	0	0	0	0	0	1000	0	3565	55
POTATO	701	445	252	73	73	128	0	0	0	0	0	0	0	1000	0	2981	66
ONION	708	713	247	27	0	13	0	0	0	0	0	0	0	1000	0	149	8
GROUNDNUT	1001	0	363	0	0	637	0	0	0	0	0	0	0	1000	0	241	3
SESAMUM	1003	0	0	0	0	0	0	0	0	0	0	0	0	0	0	0	0
RAPESEED/MUSTARD	1004	329	166	40	121	245	18	0	0	54	0	0	0	1000	0	2190	35
COCONUT	1006	0	0	0	0	0	0	0	0	0	0	0	0	0	0	0	0
SUNFLOWER SEED	1008	0	0	0	0	0	0	0	0	0	0	0	0	0	0	0	0
SAFFLOWER	1008	0	0	0	0	0	0	0	0	0	0	0	0	0	0	0	0
SOYABEEN	1009	0	0	0	0	0	0	0	0	0	0	0	0	0	0	0	0
NIGERSEED	1010	0	0	0	0	0	0	0	0	0	0	0	0	0	0	0	0
COTTON	1101	0	0	0	0	0	0	0	0	0	0	0	0	0	0	0	0
JUTE	1102	0	0	0	0	0	0	0	0	0	0	0	0	0	0	0	0

Table 2.12: Per 1000 distribution of agricultural households not insuring their crops by reason for selected crops.

Uttar pradesh

modified size class of land possessed (ha): 0.50-

season: jan-june,2013

crop	code	no per 1000 of households not insuring crops due to												no. per 1000 hhs insuring this crop	hhs reporting as	
		not aware	not aware about availability of facility	not interested	no need	insurance facility not available	lack of resources for premium payment	not satisfied with terms & conditions	nearest bank at a long distance	complex procedures	delay in claim payment	others	all		estd. (00)	sample
1	2	3	4	5	6	7	8	9	10	11	12	13	14	15	16	17
PADDY	101	335	172	15	105	295	1	0	0	64	0	0	1000	0	865	17
JOWAR	102	0	0	0	441	0	0	0	0	559	0	0	1000	0	125	2
BAJRA	103	227	0	344	387	0	0	0	0	0	41	0	1000	0	582	12
MAIZE	104	4	851	140	0	0	0	0	0	5	0	0	1000	0	289	6
RAGI	105	0	0	0	0	0	0	0	0	0	0	0	0	0	0	0
WHEAT	106	274	204	145	109	49	110	11	0	41	2	0	1000	10	39495	731
BARLEY	107	0	950	0	50	0	0	0	0	0	0	0	1000	0	521	7
GRAM	201	172	391	200	57	47	0	0	0	0	0	0	1000	0	2353	45
ARHAR(Tur)	202	208	460	0	0	0	0	0	0	0	0	0	1000	0	1024	10
URAD	203	255	0	0	0	0	0	0	0	745	0	0	1000	0	108	2
MOONG	204	0	0	0	0	0	0	0	0	0	0	0	0	0	0	0
MASUR	205	21	450	145	73	0	3	0	0	4	0	0	1000	64	318	9
SUGARCANE	401	412	264	94	149	63	6	0	0	0	0	0	1000	0	4239	79
POTATO	701	337	382	144	47	60	0	0	0	0	0	0	1000	0	2658	65
ONION	708	0	0	0	0	0	0	0	0	0	0	0	0	0	0	0
GROUNDNUT	1001	0	0	0	0	0	0	0	0	0	0	0	0	0	96	1
SESAMUM	1003	0	0	0	0	0	0	0	0	0	0	0	0	0	0	0
RAPESEED/MUSTARD	1004	290	238	133	92	26	2	52	0	26	0	0	1000	0	4455	63
COCONUT	1006	0	0	0	0	0	0	0	0	0	0	0	0	0	0	0
SUNFLOWER SEED	1008	0	0	0	0	0	0	0	0	0	0	0	0	0	0	0
SAFFLOWER	1008	0	0	0	0	0	0	0	0	0	0	0	0	0	0	0
SOYABEEN	1009	0	0	0	0	0	0	0	0	0	0	0	0	0	0	0
NIGERSEED	1010	0	0	0	0	0	0	0	0	0	0	0	0	0	0	0
COTTON	1101	0	0	0	1000	0	0	0	0	0	0	0	1000	0	37	1
JUTE	1102	0	0	0	0	0	0	0	0	0	0	0	0	0	0	0

Table 2.12: Per 1000 distribution of agricultural households not insuring their crops by reason for selected crops.

Uttar pradesh		modified size class of land possessed (ha): > 1.0												season: jan-june,2013		
crop	code	no per 1000 of households not insuring crops due to												no. per 1000 hhs insuring this crop	hhs reporting as	
		not aware	not aware about availability of facility	not interested	no need	insurance facility not available	lack of resources for premium payment	not satisfied with terms & conditions	nearest bank at a long distance	complex procedures	delay in claim payment	others	all		estd. (00)	sample
1	2	3	4	5	6	7	8	9	10	11	12	13	14	15	16	17
PADDY	101	120	422	4	186	267	0	1	0	0	0	0	1000	4	734	37
JOWAR	102	0	0	0	541	0	0	0	0	0	0	0	1000	0	49	3
BAJRA	103	420	182	63	298	4	0	30	0	0	0	0	1000	0	316	35
MAIZE	104	157	43	26	0	678	0	0	0	3	93	0	1000	0	736	33
RAGI	105	267	0	0	0	689	44	0	0	0	0	0	1000	0	21	4
WHEAT	106	242	198	213	90	62	69	6	2	58	6	0	1000	25	31173	2398
BARLEY	107	311	279	79	3	207	11	0	101	0	0	0	1000	0	478	73
GRAM	201	338	227	145	16	83	0	0	0	17	1	0	1000	46	4171	249
ARHAR(Tur)	202	292	356	7	6	17	0	0	0	57	2	0	1000	148	1369	92
URAD	203	263	704	22	11	0	0	0	0	0	0	0	1000	0	198	10
MOONG	204	494	198	6	0	11	0	10	0	281	0	0	1000	45	483	17
MASUR	205	352	7	90	130	12	24	8	0	4	0	0	1000	170	1446	98
SUGARCANE	401	223	424	82	144	48	23	2	0	28	1	0	1000	3	6062	418
POTATO	701	231	115	362	92	162	9	1	0	7	1	0	1000	1	3672	337
ONION	708	1000	0	0	0	0	0	0	0	0	0	0	1000	0	13	3
GROUNDNUT	1001	569	89	237	0	105	0	0	0	0	0	0	1000	0	102	9
SESAMUM	1003	235	0	235	529	0	0	0	0	0	0	0	1000	0	8	4
RAPESEED/MUSTARD	1004	226	213	229	80	70	26	4	0	76	0	0	1000	1	4530	450
COCONUT	1006	0	0	0	0	0	0	0	0	0	0	0	0	0	0	0
SUNFLOWER SEED	1008	0	1000	0	0	0	0	0	0	0	0	0	1000	0	2	1
SAFFLOWER	1008	0	0	0	0	0	0	0	0	0	0	0	0	0	0	0
SOYABEEN	1009	0	1000	0	0	0	0	0	0	0	0	0	1000	0	61	1
NIGERSEED	1010	0	0	0	0	0	0	0	0	0	0	0	0	0	0	0
COTTON	1101	0	0	1000	0	0	0	0	0	0	0	0	1000	0	9	1
JUTE	1102	0	0	0	0	0	0	0	0	0	0	0	0	0	0	0

Table 2.12: Per 1000 distribution of agricultural households not insuring their crops by reason for selected crops.

Uttar pradesh		modified size class of land possessed (ha): All												season: jan-june,2013		
crop	code	no per 1000 of households not insuring crops due to												no. per 1000 hhs insuring this crop	hhs reporting as	
		not aware	not aware about availability of facility	not interested	no need	insurance facility not available	lack of resources for premium payment	not satisfied with terms & conditions	nearest bank at a long distance	complex procedures	delay in claim payment	others	all		estd. (00)	sample
1	2	3	4	5	6	7	8	9	10	11	12	13	14	15	16	17
PADDY	101	413	238	7	111	203	0	0	0	23	0	0	1000	1	2390	70
JOWAR	102	0	241	0	453	0	0	0	0	231	0	0	1000	0	301	7
BAJRA	103	495	66	168	243	1	0	7	0	0	18	0	1000	0	1322	60
MAIZE	104	116	374	32	0	422	0	0	0	13	43	0	1000	0	1661	48
RAGI	105	267	0	0	0	689	44	0	0	0	0	0	1000	0	21	4
WHEAT	106	268	231	148	95	66	92	6	1	38	2	0	1000	9	131252	4143
BARLEY	107	227	524	79	16	63	3	0	31	0	0	0	1000	0	1629	86
GRAM	201	312	257	157	41	88	0	0	0	9	0	0	1000	24	7978	320
ARHAR(Tur)	202	342	358	3	3	8	0	0	0	27	1	0	1000	75	2708	109
URAD	203	260	455	14	7	0	0	0	0	264	0	0	1000	0	306	12
MOONG	204	466	187	5	0	68	0	9	0	265	0	0	1000	43	511	18
MASUR	205	226	115	248	93	8	17	5	0	4	0	0	1000	123	2164	113
SUGARCANE	401	389	325	75	129	42	12	1	0	12	1	0	1000	1	13866	552
POTATO	701	330	235	207	73	122	3	0	0	3	0	0	1000	0	9312	468
ONION	708	736	227	25	0	12	0	0	0	0	0	0	1000	0	162	11
GROUNDNUT	1001	169	282	70	0	479	0	0	0	0	0	0	1000	0	439	13
SESAMUM	1003	235	0	235	529	0	0	0	0	0	0	0	1000	0	8	4
RAPESEED/MUSTARD	1004	272	214	154	93	87	15	22	0	52	0	0	1000	0	11174	548
COCONUT	1006	0	0	0	0	0	0	0	0	0	0	0	0	0	0	0
SUNFLOWER SEED	1008	0	1000	0	0	0	0	0	0	0	0	0	1000	0	2	1
SAFFLOWER	1008	0	0	0	0	0	0	0	0	0	0	0	0	0	0	0
SOYABEEN	1009	0	1000	0	0	0	0	0	0	0	0	0	1000	0	61	1
NIGERSEED	1010	0	0	0	0	0	0	0	0	0	0	0	0	0	0	0
COTTON	1101	0	0	190	810	0	0	0	0	0	0	0	1000	0	45	2
JUTE	1102	0	0	0	0	0	0	0	0	0	0	0	0	0	0	0

Table 2.13: Per 1000 distribution of agricultural households experienced crop loss by cause for selected crops.

Uttar pradesh

modified size class of land possessed (ha): < 0.5

season: july-dec,2012

crop	code	hhs who experienced crop loss for selected crops						hhs reporting as major crop	
		per 1000 distribution by cause					Av. total loss	Estd (00)	sample
		Inade-quate rainfall/ drought	Disease /insect/ animal	other natural causes	others	all			
1	2	3	4	5	6	7	8	9	10
PADDY	101	571	316	101	12	1000	3085	49505	835
JOWAR	102	0	0	0	0	0	0	460	12
BAJRA	103	170	113	460	258	1000	2257	6789	92
MAIZE	104	197	442	270	91	1000	852	5394	80
RAGI	105	0	0	0	0	0	0	516	2
WHEAT	106	1000	0	0	0	1000	5000	22	5
BARLEY	107	0	0	0	0	0	0	0	0
GRAM	201	0	0	0	0	0	0	0	0
ARHAR(Tur)	202	0	0	0	1000	1000	1000	750	11
URAD	203	17	628	354	0	1000	1559	1958	46
MOONG	204	0	0	0	0	0	0	472	7
MASUR	205	0	0	0	0	0	0	151	2
SUGARCANE	401	380	620	0	0	1000	1469	6141	105
POTATO	701	0	0	0	1000	1000	100000	701	19
ONION	708	0	0	0	0	0	0	2	1
GROUNDNUT	1001	0	0	0	0	0	0	1295	13
SESAMUM	1003	0	0	0	1000	1000	1200	739	5
RAPESEED/MUSTARD	1004	0	0	0	0	0	0	498	5
COCONUT	1006	0	0	0	0	0	0	0	0
SUNFLOWER SEED	1008	0	0	0	0	0	0	0	0
SAFFLOWER	1008	0	0	0	0	0	0	0	0
SOYABEEN	1009	0	0	0	0	0	0	0	0
NIGERSEED	1010	0	0	0	0	0	0	0	0
COTTON	1101	0	0	0	0	0	0	0	0
JUTE	1102	0	0	0	0	0	0	0	0

Table 2.13: Per 1000 distribution of agricultural households experienced crop loss by cause for selected crops.

Uttar pradesh

modified size class of land possessed (ha): 0.50-1.0

season: july-dec,2012

crop	code	hhs who experienced crop loss for selected crops						hhs reporting as major crop	
		per 1000 distribution by cause					Av. total loss	Estd (00)	sample
		Inade-quate rainfall/ drought	Disease /insect/ animal	other natural causes	others	all			
1	2	3	4	5	6	7	8	9	10
PADDY	101	199	306	465	30	1000	6637	28246	566
JOWAR	102	0	0	0	1000	1000	8000	1771	29
BAJRA	103	876	0	59	66	1000	2325	6661	128
MAIZE	104	442	0	45	513	1000	515	2905	54
RAGI	105	0	0	0	0	0	0	0	0
WHEAT	106	0	0	0	0	0	0	255	7
BARLEY	107	0	0	0	0	0	0	0	0
GRAM	201	0	0	0	0	0	0	60	2
ARHAR(Tur)	202	0	188	812	0	1000	3459	561	10
URAD	203	137	47	816	0	1000	3364	2688	40
MOONG	204	0	574	0	426	1000	3853	829	10
MASUR	205	0	0	0	0	0	0	52	2
SUGARCANE	401	176	763	22	39	1000	2221	7475	136
POTATO	701	0	953	47	0	1000	5875	1025	18
ONION	708	0	0	0	0	0	0	0	0
GROUNDNUT	1001	0	0	0	0	0	0	395	11
SESAMUM	1003	0	82	918	0	1000	1955	548	12
RAPESEED/MUSTARD	1004	0	0	0	0	0	0	621	7
COCONUT	1006	0	0	0	0	0	0	0	0
SUNFLOWER SEED	1008	0	0	0	0	0	0	0	0
SAFFLOWER	1008	0	0	0	0	0	0	0	0
SOYABEEN	1009	0	0	0	0	0	0	0	0
NIGERSEED	1010	0	0	0	0	0	0	0	0
COTTON	1101	0	0	0	0	0	0	37	1
JUTE	1102	0	0	0	0	0	0	0	0

Table 2.13: Per 1000 distribution of agricultural households experienced crop loss by cause for selected crops.

Uttar pradesh		modified size class of land possessed (ha): > 1.0					season: july-dec,2012			
crop	code	hhs who experienced crop loss for selected crops						hhs reporting as major crop		
		per 1000 distribution by cause					Av. total loss	Estd (00)	sample	
		Inade-quate rainfall/ drought	Disease /insect/ animal	other natural causes	others	all				
1	2	3	4	5	6	7	8	9	10	
PADDY	101	229	518	226	27	1000	8950	24096	1919	
JOWAR	102	1000	0	0	0	1000	5000	1203	127	
BAJRA	103	767	13	201	19	1000	9819	5340	418	
MAIZE	104	458	39	409	94	1000	3639	2463	220	
RAGI	105	0	0	0	0	0	0	37	7	
WHEAT	106	1000	0	0	0	1000	5000	297	19	
BARLEY	107	0	0	0	0	0	0	31	4	
GRAM	201	0	0	0	0	0	0	124	3	
ARHAR(Tur)	202	0	50	950	0	1000	14300	1326	74	
URAD	203	48	502	413	38	1000	4497	3559	210	
MOONG	204	62	127	811	0	1000	3460	1319	60	
MASUR	205	0	0	0	0	0	0	235	16	
SUGARCANE	401	45	715	232	7	1000	4336	10746	673	
POTATO	701	0	814	116	70	1000	1770	762	89	
ONION	708	0	0	0	0	0	0	3	2	
GROUNDNUT	1001	0	0	0	0	0	0	716	56	
SESAMUM	1003	16	65	918	0	1000	1800	927	45	
RAPESEED/MUSTARD	1004	833	167	0	0	1000	4415	455	56	
COCONUT	1006	0	0	0	0	0	0	0	0	
SUNFLOWER SEED	1008	0	0	0	0	0	0	0	0	
SAFFLOWER	1008	0	0	0	0	0	0	0	0	
SOYABEEN	1009	0	0	0	0	0	0	159	3	
NIGERSEED	1010	0	0	0	0	0	0	0	0	
COTTON	1101	0	0	0	0	0	0	29	2	
JUTE	1102	0	0	0	0	0	0	0	0	

Table 2.13: Per 1000 distribution of agricultural households experienced crop loss by cause for selected crops.

Uttar pradesh

modified size class of land possessed (ha): All

season: july-dec,2012

crop	code	hhs who experienced crop loss for selected crops						hhs reporting as major crop	
		per 1000 distribution by cause					Av. total loss	Estd (00)	sample
		Inade-quate rainfall/ drought	Disease /insect/ animal	other natural causes	others	all			
1	2	3	4	5	6	7	8	9	10
PADDY	101	471	332	181	16	1000	4268	101847	3320
JOWAR	102	131	0	0	869	1000	7607	3434	168
BAJRA	103	398	76	341	186	1000	3254	18790	638
MAIZE	104	241	366	250	142	1000	971	10762	354
RAGI	105	0	0	0	0	0	0	553	9
WHEAT	106	1000	0	0	0	1000	5000	574	31
BARLEY	107	0	0	0	0	0	0	31	4
GRAM	201	0	0	0	0	0	0	183	5
ARHAR(Tur)	202	0	111	863	26	1000	9065	2637	95
URAD	203	62	416	516	7	1000	2663	8205	296
MOONG	204	23	411	295	272	1000	3710	2619	77
MASUR	205	0	0	0	0	0	0	438	20
SUGARCANE	401	157	710	117	16	1000	3065	24362	914
POTATO	701	0	880	50	70	1000	11578	2487	126
ONION	708	0	0	0	0	0	0	5	3
GROUNDNUT	1001	0	0	0	0	0	0	2405	80
SESAMUM	1003	6	44	563	387	1000	1605	2214	62
RAPESEED/MUSTARD	1004	833	167	0	0	1000	4415	1575	68
COCONUT	1006	0	0	0	0	0	0	0	0
SUNFLOWER SEED	1008	0	0	0	0	0	0	0	0
SAFFLOWER	1008	0	0	0	0	0	0	0	0
SOYABEEN	1009	0	0	0	0	0	0	159	3
NIGERSEED	1010	0	0	0	0	0	0	0	0
COTTON	1101	0	0	0	0	0	0	66	3
JUTE	1102	0	0	0	0	0	0	0	0

Table 2.13: Per 1000 distribution of agricultural households experienced crop loss by cause for selected crops.

Uttar pradesh

modified size class of land possessed (ha): < 0.5

season: jan-june,2013

crop	code	hhs who experienced crop loss for selected crops						hhs reporting as major crop	
		per 1000 distribution by cause					Av. total loss	Estd (00)	sample
		Inade-quate rainfall/ drought	Disease /insect/ animal	other natural causes	others	all			
1	2	3	4	5	6	7	8	9	10
PADDY	101	0	0	1000	0	1000	13000	791	16
JOWAR	102	0	0	0	0	0	0	128	2
BAJRA	103	0	0	0	0	0	0	425	13
MAIZE	104	0	1000	0	0	1000	1000	637	9
RAGI	105	0	0	0	0	0	0	0	0
WHEAT	106	102	585	299	14	1000	2087	60585	1014
BARLEY	107	0	0	0	0	0	0	629	6
GRAM	201	98	686	216	0	1000	1068	1455	26
ARHAR(Tur)	202	0	0	0	0	0	0	315	7
URAD	203	0	0	0	0	0	0	0	0
MOONG	204	0	0	0	0	0	0	28	1
MASUR	205	0	0	0	0	0	0	400	6
SUGARCANE	401	201	799	0	0	1000	6007	3565	55
POTATO	701	424	195	315	66	1000	5777	2981	66
ONION	708	0	0	0	0	0	0	149	8
GROUNDNUT	1001	0	0	0	0	0	0	241	3
SESAMUM	1003	0	0	0	0	0	0	0	0
RAPESEED/MUSTARD	1004	0	87	913	0	1000	2611	2190	35
COCONUT	1006	0	0	0	0	0	0	0	0
SUNFLOWER SEED	1008	0	0	0	0	0	0	0	0
SAFFLOWER	1008	0	0	0	0	0	0	0	0
SOYABEEN	1009	0	0	0	0	0	0	0	0
NIGERSEED	1010	0	0	0	0	0	0	0	0
COTTON	1101	0	0	0	0	0	0	0	0
JUTE	1102	0	0	0	0	0	0	0	0

Table 2.13: Per 1000 distribution of agricultural households experienced crop loss by cause for selected crops.

Uttar pradesh

modified size class of land possessed (ha): 0.50-1.0

season: jan-june,2013

crop	code	hhs who experienced crop loss for selected crops						Av. total loss	hhs reporting as major crop	
		per 1000 distribution by cause					Estd (00)		sample	
		Inade-quate rainfall/ drought	Disease /insect/ animal	other natural causes	others	all				
1	2	3	4	5	6	7	8	9	10	
PADDY	101	0	0	0	0	0	0	865	17	
JOWAR	102	0	0	0	0	0	0	125	2	
BAJRA	103	0	0	0	0	0	0	582	12	
MAIZE	104	0	0	0	0	0	0	289	6	
RAGI	105	0	0	0	0	0	0	0	0	
WHEAT	106	257	499	230	13	1000	3022	39495	731	
BARLEY	107	0	0	0	0	0	0	521	7	
GRAM	201	503	80	358	59	1000	1160	2353	45	
ARHAR(Tur)	202	0	0	0	1000	1000	100	1024	10	
URAD	203	0	0	0	0	0	0	108	2	
MOONG	204	0	0	0	0	0	0	0	0	
MASUR	205	0	0	0	0	0	0	318	9	
SUGARCANE	401	228	548	85	139	1000	2315	4239	79	
POTATO	701	665	24	311	0	1000	568	2658	65	
ONION	708	0	0	0	0	0	0	0	0	
GROUNDNUT	1001	0	0	0	0	0	0	96	1	
SESAMUM	1003	0	0	0	0	0	0	0	0	
RAPESEED/MUSTARD	1004	63	463	473	0	1000	1361	4455	63	
COCONUT	1006	0	0	0	0	0	0	0	0	
SUNFLOWER SEED	1008	0	0	0	0	0	0	0	0	
SAFFLOWER	1008	0	0	0	0	0	0	0	0	
SOYABEEN	1009	0	0	0	0	0	0	0	0	
NIGERSEED	1010	0	0	0	0	0	0	0	0	
COTTON	1101	0	0	0	0	0	0	37	1	
JUTE	1102	0	0	0	0	0	0	0	0	

Table 2.13: Per 1000 distribution of agricultural households experienced crop loss by cause for selected crops.

Uttar pradesh

modified size class of land possessed (ha): > 1.0

season: jan-june,2013

crop	code	hhs who experienced crop loss for selected crops						Av. total loss	hhs reporting as major crop	
		per 1000 distribution by cause					Estd (00)		sample	
		Inade-quate rainfall/ drought	Disease /insect/ animal	other natural causes	others	all				
1	2	3	4	5	6	7	8	9	10	
PADDY	101	0	1000	0	0	1000	3500	734	37	
JOWAR	102	0	0	0	0	0	0	49	3	
BAJRA	103	0	1000	0	0	1000	50000	316	35	
MAIZE	104	0	1000	0	0	1000	4500	736	33	
RAGI	105	0	0	0	0	0	0	21	4	
WHEAT	106	146	623	212	19	1000	6490	31173	2398	
BARLEY	107	686	168	104	42	1000	1195	478	73	
GRAM	201	169	386	287	158	1000	1448	4171	249	
ARHAR(Tur)	202	32	86	18	863	1000	10253	1369	92	
URAD	203	0	0	0	0	0	0	198	10	
MOONG	204	902	98	0	0	1000	1549	483	17	
MASUR	205	1000	0	0	0	1000	8000	1446	98	
SUGARCANE	401	24	856	6	114	1000	4081	6062	418	
POTATO	701	36	35	907	22	1000	12205	3672	337	
ONION	708	0	0	0	0	0	0	13	3	
GROUNDNUT	1001	921	0	0	79	1000	3550	102	9	
SESAMUM	1003	0	0	0	0	0	0	8	4	
RAPESEED/MUSTARD	1004	44	660	263	32	1000	3198	4530	450	
COCONUT	1006	0	0	0	0	0	0	0	0	
SUNFLOWER SEED	1008	0	0	0	0	0	0	2	1	
SAFFLOWER	1008	0	0	0	0	0	0	0	0	
SOYABEEN	1009	0	0	0	0	0	0	61	1	
NIGERSEED	1010	0	0	0	0	0	0	0	0	
COTTON	1101	0	0	0	0	0	0	9	1	
JUTE	1102	0	0	0	0	0	0	0	0	

Table 2.13: Per 1000 distribution of agricultural households experienced crop loss by cause for selected crops.

Uttar pradesh

modified size class of land possessed (ha): All

season: jan-june,2013

crop	code	hhs who experienced crop loss for selected crops						Av. total loss	hhs reporting as major crop	
		per 1000 distribution by cause					Estd (00)		sample	
		Inade-quate rainfall/ drought	Disease /insect/ animal	other natural causes	others	all				
1	2	3	4	5	6	7	8	9	10	
PADDY	101	0	857	143	0	1000	4862	2390	70	
JOWAR	102	0	0	0	0	0	0	301	7	
BAJRA	103	0	1000	0	0	1000	50000	1322	60	
MAIZE	104	0	1000	0	0	1000	1701	1661	48	
RAGI	105	0	0	0	0	0	0	21	4	
WHEAT	106	161	571	253	15	1000	3658	131252	4143	
BARLEY	107	686	168	104	42	1000	1195	1629	86	
GRAM	201	302	303	306	89	1000	1260	7978	320	
ARHAR(Tur)	202	25	67	14	894	1000	7995	2708	109	
URAD	203	0	0	0	0	0	0	306	12	
MOONG	204	902	98	0	0	1000	1549	511	18	
MASUR	205	1000	0	0	0	1000	8000	2164	113	
SUGARCANE	401	134	773	19	74	1000	4494	13866	552	
POTATO	701	335	94	537	34	1000	6968	9312	468	
ONION	708	0	0	0	0	0	0	162	11	
GROUNDNUT	1001	921	0	0	79	1000	3550	439	13	
SESAMUM	1003	0	0	0	0	0	0	8	4	
RAPESEED/MUSTARD	1004	47	474	467	12	1000	2214	11174	548	
COCONUT	1006	0	0	0	0	0	0	0	0	
SUNFLOWER SEED	1008	0	0	0	0	0	0	2	1	
SAFFLOWER	1008	0	0	0	0	0	0	0	0	
SOYABEEN	1009	0	0	0	0	0	0	61	1	
NIGERSEED	1010	0	0	0	0	0	0	0	0	
COTTON	1101	0	0	0	0	0	0	45	2	
JUTE	1102	0	0	0	0	0	0	0	0	

Table 2.14: number per 1000 households who insured additionally and experienced crop loss for selected crops.

Uttar pradesh

modified size class of land possessed (ha): <
0.5

season: july-dec,2012

crop	code	per 1000 hhs who insured additionally and experienced crop loss								hhs reporting as major crop	
		received claim				not received claim due to				Estd (00)	sample
		In time	delayed	all	Av. Claim amount	cause outside coverage	documents lost	others	all		
1	2	3	4	5	6	7	8	9	10	11	12
PADDY	101	0	0	0	0	0	0	0	0	49505	835
JOWAR	102	0	0	0	0	0	0	0	0	460	12
BAJRA	103	0	0	0	0	0	0	0	0	6789	92
MAIZE	104	0	0	0	0	0	0	0	0	5394	80
RAGI	105	0	0	0	0	0	0	0	0	516	2
WHEAT	106	0	0	0	0	0	0	0	0	22	5
BARLEY	107	0	0	0	0	0	0	0	0	0	0
GRAM	201	0	0	0	0	0	0	0	0	0	0
ARHAR(Tur)	202	0	0	0	0	0	0	0	0	750	11
URAD	203	0	0	0	0	0	0	0	0	1958	46
MOONG	204	0	0	0	0	0	0	0	0	472	7
MASUR	205	0	0	0	0	0	0	0	0	151	2
SUGARCANE	401	0	0	0	0	0	0	0	0	6141	105
POTATO	701	0	0	0	0	0	0	0	0	701	19
ONION	708	0	0	0	0	0	0	0	0	2	1
GROUNDNUT	1001	0	0	0	0	0	0	0	0	1295	13
SESAMUM	1003	0	0	0	0	0	0	0	0	739	5
RAPESEED/MUSTARD	1004	0	0	0	0	0	0	0	0	498	5
COCONUT	1006	0	0	0	0	0	0	0	0	0	0
SUNFLOWER SEED	1008	0	0	0	0	0	0	0	0	0	0
SAFFLOWER	1008	0	0	0	0	0	0	0	0	0	0
SOYABEEN	1009	0	0	0	0	0	0	0	0	0	0
NIGERSEED	1010	0	0	0	0	0	0	0	0	0	0
COTTON	1101	0	0	0	0	0	0	0	0	0	0
JUTE	1102	0	0	0	0	0	0	0	0	0	0

Table 2.14: number per 1000 households who insured additionally and experienced crop loss for selected crops.

Uttar pradesh

**modified size class of land possessed (ha):
0.50-1.0**

season: july-dec,2012

crop	code	per 1000 hhs who insured additionally and experienced crop loss								hhs reporting as major crop	
		received claim				not received claim due to				Estd (00)	sample
		In time	delayed	all	Av. Claim amount	cause outside coverage	documents lost	others	all		
1	2	3	4	5	6	7	8	9	10	11	12
PADDY	101	0	0	0	0	0	0	0	0	28246	566
JOWAR	102	0	0	0	0	0	0	0	0	1771	29
BAJRA	103	0	0	0	0	0	0	0	0	6661	128
MAIZE	104	0	0	0	0	0	0	0	0	2905	54
RAGI	105	0	0	0	0	0	0	0	0	0	0
WHEAT	106	0	0	0	0	0	0	0	0	255	7
BARLEY	107	0	0	0	0	0	0	0	0	0	0
GRAM	201	0	0	0	0	0	0	0	0	60	2
ARHAR(Tur)	202	0	0	0	0	0	0	0	0	561	10
URAD	203	0	0	0	0	0	0	0	0	2688	40
MOONG	204	0	0	0	0	0	0	0	0	829	10
MASUR	205	0	0	0	0	0	0	0	0	52	2
SUGARCANE	401	0	0	0	0	0	0	0	0	7475	136
POTATO	701	0	0	0	0	0	0	0	0	1025	18
ONION	708	0	0	0	0	0	0	0	0	0	0
GROUNDNUT	1001	0	0	0	0	0	0	0	0	395	11
SESAMUM	1003	0	0	0	0	0	0	0	0	548	12
RAPESEED/MUSTARD	1004	0	0	0	0	0	0	0	0	621	7
COCONUT	1006	0	0	0	0	0	0	0	0	0	0
SUNFLOWER SEED	1008	0	0	0	0	0	0	0	0	0	0
SAFFLOWER	1008	0	0	0	0	0	0	0	0	0	0
SOYABEEN	1009	0	0	0	0	0	0	0	0	0	0
NIGERSEED	1010	0	0	0	0	0	0	0	0	0	0
COTTON	1101	0	0	0	0	0	0	0	0	37	1
JUTE	1102	0	0	0	0	0	0	0	0	0	0

Uttar pradesh

modified size class of land possessed (ha): >

1.0

season: july-dec,2012

crop	code	per 1000 hhs who insured additionally and experienced crop loss								hhs reporting as major crop	
		received claim				not received claim due to				Estd (00)	sample
		In time	delayed	all	Av. Claim amount	cause outside coverage	documents lost	others	all		
1	2	3	4	5	6	7	8	9	10	11	12
PADDY	101	0	0	0	0	0	0	0	0	24096	1919
JOWAR	102	0	0	0	0	0	0	0	0	1203	127
BAJRA	103	0	0	0	0	0	0	0	0	5340	418
MAIZE	104	0	0	0	0	0	0	0	0	2463	220
RAGI	105	0	0	0	0	0	0	0	0	37	7
WHEAT	106	0	0	0	0	0	0	0	0	297	19
BARLEY	107	0	0	0	0	0	0	0	0	31	4
GRAM	201	0	0	0	0	0	0	0	0	124	3
ARHAR(Tur)	202	0	0	0	0	0	0	0	0	1326	74
URAD	203	0	0	0	0	0	0	0	0	3559	210
MOONG	204	0	0	0	0	0	0	0	0	1319	60
MASUR	205	0	0	0	0	0	0	0	0	235	16
SUGARCANE	401	1000	0	1000	8500	0	0	0	0	10746	673
POTATO	701	0	0	0	0	0	0	0	0	762	89
ONION	708	0	0	0	0	0	0	0	0	3	2
GROUNDNUT	1001	0	0	0	0	0	0	0	0	716	56
SESAMUM	1003	0	0	0	0	0	0	0	0	927	45
RAPESEED/MUSTARD	1004	0	0	0	0	0	0	0	0	455	56
COCONUT	1006	0	0	0	0	0	0	0	0	0	0
SUNFLOWER SEED	1008	0	0	0	0	0	0	0	0	0	0
SAFFLOWER	1008	0	0	0	0	0	0	0	0	0	0
SOYABEEN	1009	0	0	0	0	0	0	0	0	159	3
NIGERSEED	1010	0	0	0	0	0	0	0	0	0	0
COTTON	1101	0	0	0	0	0	0	0	0	29	2
JUTE	1102	0	0	0	0	0	0	0	0	0	0

Table 2.14: number per 1000 households who insured additionally and experienced crop loss for selected crops.

Uttar pradesh		modified size class of land possessed (ha): All								season: july-dec,2012	
crop	code	per 1000 hhs who insured additionally and experienced crop loss								hhs reporting as major crop	
		received claim				not received claim due to				Estd (00)	sample
		In time	delayed	all	Av. Claim amount	cause outside coverage	documents lost	others	all		
1	2	3	4	5	6	7	8	9	10	11	12
PADDY	101	0	0	0	0	0	0	0	0	101847	3320
JOWAR	102	0	0	0	0	0	0	0	0	3434	168
BAJRA	103	0	0	0	0	0	0	0	0	18790	638
MAIZE	104	0	0	0	0	0	0	0	0	10762	354
RAGI	105	0	0	0	0	0	0	0	0	553	9
WHEAT	106	0	0	0	0	0	0	0	0	574	31
BARLEY	107	0	0	0	0	0	0	0	0	31	4
GRAM	201	0	0	0	0	0	0	0	0	183	5
ARHAR(Tur)	202	0	0	0	0	0	0	0	0	2637	95
URAD	203	0	0	0	0	0	0	0	0	8205	296
MOONG	204	0	0	0	0	0	0	0	0	2619	77
MASUR	205	0	0	0	0	0	0	0	0	438	20
SUGARCANE	401	1000	0	1000	8500	0	0	0	0	24362	914
POTATO	701	0	0	0	0	0	0	0	0	2487	126
ONION	708	0	0	0	0	0	0	0	0	5	3
GROUNDNUT	1001	0	0	0	0	0	0	0	0	2405	80
SESAMUM	1003	0	0	0	0	0	0	0	0	2214	62
RAPESEED/MUSTARD	1004	0	0	0	0	0	0	0	0	1575	68
COCONUT	1006	0	0	0	0	0	0	0	0	0	0
SUNFLOWER SEED	1008	0	0	0	0	0	0	0	0	0	0
SAFFLOWER	1008	0	0	0	0	0	0	0	0	0	0
SOYABEEN	1009	0	0	0	0	0	0	0	0	159	3
NIGERSEED	1010	0	0	0	0	0	0	0	0	0	0
COTTON	1101	0	0	0	0	0	0	0	0	66	3
JUTE	1102	0	0	0	0	0	0	0	0	0	0

Table 2.14: number per 1000 households who insured additionally and experienced crop loss for selected crops.

Uttar pradesh		modified size class of land possessed (ha): <								season: jan-june,2013	
crop	code	per 1000 hhs who insured additionally and experienced crop loss								hhs reporting as major crop	
		received claim				not received claim due to				Estd (00)	sample
		In time	delayed	all	Av. Claim amount	cause outside coverage	documents lost	others	all		
1	2	3	4	5	6	7	8	9	10	11	12
PADDY	101	0	0	0	0	0	0	0	0	791	16
JOWAR	102	0	0	0	0	0	0	0	0	128	2
BAJRA	103	0	0	0	0	0	0	0	0	425	13
MAIZE	104	0	0	0	0	0	0	0	0	637	9
RAGI	105	0	0	0	0	0	0	0	0	0	0
WHEAT	106	0	0	0	0	0	0	0	0	60585	1014
BARLEY	107	0	0	0	0	0	0	0	0	629	6
GRAM	201	0	0	0	0	0	0	0	0	1455	26
ARHAR(Tur)	202	0	0	0	0	0	0	0	0	315	7
URAD	203	0	0	0	0	0	0	0	0	0	0
MOONG	204	0	0	0	0	0	0	0	0	28	1
MASUR	205	0	0	0	0	0	0	0	0	400	6
SUGARCANE	401	0	0	0	0	0	0	0	0	3565	55
POTATO	701	0	0	0	0	0	0	0	0	2981	66
ONION	708	0	0	0	0	0	0	0	0	149	8
GROUNDNUT	1001	0	0	0	0	0	0	0	0	241	3
SESAMUM	1003	0	0	0	0	0	0	0	0	0	0
RAPESEED/MUSTARD	1004	0	0	0	0	0	0	0	0	2190	35
COCONUT	1006	0	0	0	0	0	0	0	0	0	0
SUNFLOWER SEED	1008	0	0	0	0	0	0	0	0	0	0
SAFFLOWER	1008	0	0	0	0	0	0	0	0	0	0
SOYABEEN	1009	0	0	0	0	0	0	0	0	0	0
NIGERSEED	1010	0	0	0	0	0	0	0	0	0	0
COTTON	1101	0	0	0	0	0	0	0	0	0	0
JUTE	1102	0	0	0	0	0	0	0	0	0	0

Table 2.14: number per 1000 households who insured additionally and experienced crop loss for selected crops.

Uttar pradesh

modified size class of land possessed (ha):

season: jan-june,2013

crop	code	per 1000 hhs who insured additionally and experienced crop loss								hhs reporting as major crop	
		received claim				not received claim due to				Estd (00)	sample
		In time	delayed	all	Av. Claim amount	cause outside coverage	documents lost	others	all		
1	2	3	4	5	6	7	8	9	10	11	12
PADDY	101	0	0	0	0	0	0	0	0	865	17
JOWAR	102	0	0	0	0	0	0	0	0	125	2
BAJRA	103	0	0	0	0	0	0	0	0	582	12
MAIZE	104	0	0	0	0	0	0	0	0	289	6
RAGI	105	0	0	0	0	0	0	0	0	0	0
WHEAT	106	0	0	0	0	0	0	0	0	39495	731
BARLEY	107	0	0	0	0	0	0	0	0	521	7
GRAM	201	0	0	0	0	0	0	0	0	2353	45
ARHAR(Tur)	202	0	0	0	0	0	0	0	0	1024	10
URAD	203	0	0	0	0	0	0	0	0	108	2
MOONG	204	0	0	0	0	0	0	0	0	0	0
MASUR	205	0	0	0	0	0	0	0	0	318	9
SUGARCANE	401	0	0	0	0	0	0	0	0	4239	79
POTATO	701	0	0	0	0	0	0	0	0	2658	65
ONION	708	0	0	0	0	0	0	0	0	0	0
GROUNDNUT	1001	0	0	0	0	0	0	0	0	96	1
SESAMUM	1003	0	0	0	0	0	0	0	0	0	0
RAPESEED/MUSTARD	1004	0	0	0	0	0	0	0	0	4455	63
COCONUT	1006	0	0	0	0	0	0	0	0	0	0
SUNFLOWER SEED	1008	0	0	0	0	0	0	0	0	0	0
SAFFLOWER	1008	0	0	0	0	0	0	0	0	0	0
SOYABEEN	1009	0	0	0	0	0	0	0	0	0	0
NIGERSEED	1010	0	0	0	0	0	0	0	0	0	0
COTTON	1101	0	0	0	0	0	0	0	0	37	1
JUTE	1102	0	0	0	0	0	0	0	0	0	0

Table 2.14: number per 1000 households who insured additionally and experienced crop loss for selected crops.

Uttar pradesh

modified size class of land possessed (ha): >

season: jan-june,2013

crop	code	per 1000 hhs who insured additionally and experienced crop loss								hhs reporting as major crop	
		received claim				not received claim due to				Estd (00)	sample
		In time	delayed	all	Av. Claim amount	cause outside coverage	documents lost	others	all		
1	2	3	4	5	6	7	8	9	10	11	12
PADDY	101	0	0	0	0	0	0	0	0	734	37
JOWAR	102	0	0	0	0	0	0	0	0	49	3
BAJRA	103	0	0	0	0	0	0	0	0	316	35
MAIZE	104	0	0	0	0	0	0	0	0	736	33
RAGI	105	0	0	0	0	0	0	0	0	21	4
WHEAT	106	0	0	0	0	0	0	0	0	31173	2398
BARLEY	107	0	0	0	0	0	0	0	0	478	73
GRAM	201	0	0	0	0	0	0	0	0	4171	249
ARHAR(Tur)	202	0	0	0	0	0	0	0	0	1369	92
URAD	203	0	0	0	0	0	0	0	0	198	10
MOONG	204	0	0	0	0	0	0	0	0	483	17
MASUR	205	0	0	0	0	0	0	0	0	1446	98
SUGARCANE	401	0	0	0	0	0	0	0	0	6062	418
POTATO	701	0	0	0	0	0	0	0	0	3672	337
ONION	708	0	0	0	0	0	0	0	0	13	3
GROUNDNUT	1001	0	0	0	0	0	0	0	0	102	9
SESAMUM	1003	0	0	0	0	0	0	0	0	8	4
RAPESEED/MUSTARD	1004	0	0	0	0	0	0	0	0	4530	450
COCONUT	1006	0	0	0	0	0	0	0	0	0	0
SUNFLOWER SEED	1008	0	0	0	0	0	0	0	0	2	1
SAFFLOWER	1008	0	0	0	0	0	0	0	0	0	0
SOYABEEN	1009	0	0	0	0	0	0	0	0	61	1
NIGERSEED	1010	0	0	0	0	0	0	0	0	0	0
COTTON	1101	0	0	0	0	0	0	0	0	9	1
JUTE	1102	0	0	0	0	0	0	0	0	0	0

Table 2.14: number per 1000 households who insured additionally and experienced crop loss for selected crops.

Uttar pradesh

modified size class of land possessed (ha): All

season: jan-june,2013

crop	code	per 1000 hhs who insured additionally and experienced crop loss								hhs reporting as major crop	
		received claim				not received claim due to				Estd (00)	sample
		In time	delayed	all	Av. Claim amount	cause outside coverage	documents lost	others	all		
1	2	3	4	5	6	7	8	9	10	11	12
PADDY	101	0	0	0	0	0	0	0	0	2390	70
JOWAR	102	0	0	0	0	0	0	0	0	301	7
BAJRA	103	0	0	0	0	0	0	0	0	1322	60
MAIZE	104	0	0	0	0	0	0	0	0	1661	48
RAGI	105	0	0	0	0	0	0	0	0	21	4
WHEAT	106	0	0	0	0	0	0	0	0	131252	4143
BARLEY	107	0	0	0	0	0	0	0	0	1629	86
GRAM	201	0	0	0	0	0	0	0	0	7978	320
ARHAR(Tur)	202	0	0	0	0	0	0	0	0	2708	109
URAD	203	0	0	0	0	0	0	0	0	306	12
MOONG	204	0	0	0	0	0	0	0	0	511	18
MASUR	205	0	0	0	0	0	0	0	0	2164	113
SUGARCANE	401	0	0	0	0	0	0	0	0	13866	552
POTATO	701	0	0	0	0	0	0	0	0	9312	468
ONION	708	0	0	0	0	0	0	0	0	162	11
GROUNDNUT	1001	0	0	0	0	0	0	0	0	439	13
SESAMUM	1003	0	0	0	0	0	0	0	0	8	4
RAPESEED/MUSTARD	1004	0	0	0	0	0	0	0	0	11174	548
COCONUT	1006	0	0	0	0	0	0	0	0	0	0
SUNFLOWER SEED	1008	0	0	0	0	0	0	0	0	2	1
SAFFLOWER	1008	0	0	0	0	0	0	0	0	0	0
SOYABEEN	1009	0	0	0	0	0	0	0	0	61	1
NIGERSEED	1010	0	0	0	0	0	0	0	0	0	0
COTTON	1101	0	0	0	0	0	0	0	0	45	2
JUTE	1102	0	0	0	0	0	0	0	0	0	0

Table 2.15: Per 1000 distribution of agricultural households having accessed technical advice by frequency of contact for each source.

Uttar pradesh

modified size class of land possessed (ha): < 0.5

season: july-dec,2012

Source	no. per 1000 of households reporting access	per 1000 distribution of households with frequency of contact								agricultural hhs reporting access	
		daily	weekly	monthly	seasonally	need based	casual contact	n. r.	all	estd.(00)	sample
1	2	3	4	5	6	7	8	9	10	11	12
extension agent	4	0	0	0	174	793	33	0	1000	243	6
krishivigyan Kendra	10	69	0	6	0	926	0	0	1000	705	6
agricultural university/college	0	0	0	0	0	0	0	0	0	0	0
private commercial agents (including drilling contractor)	12	26	252	0	478	120	124	0	1000	797	20
progressive farmer	199	28	99	8	81	752	31	0	1000	13477	130
radio/tv/newspaper/internet	155	522	221	87	78	74	18	0	1000	10500	184
veterinary department	45	0	21	6	74	804	94	0	1000	3035	56
NGO	13	51	158	33	259	229	270	0	1000	848	19
Any agent	338	251	143	47	110	594	42	0	1000	22877	298
estd. no. of hhs (00)	22877	5735	3273	1073	2520	13581	955	0	22877	XXX	XXX
sample no. of hhs	298	108	47	18	61	115	21	0	298	XXX	XXX

Table 2.15: Per 1000 distribution of agricultural households having accessed technical advice by frequency of contact for each source.

Uttar pradesh

modified size class of land possessed (ha): 0.50-1.0

season: july-dec,2012

Source	no. per 1000 of households reporting access	per 1000 distribution of households with frequency of contact								agricultural hhs reporting access	
		daily	weekly	monthly	seasonally	need based	casual contact	n. r.	all	estd.(00)	sample
1	2	3	4	5	6	7	8	9	10	11	12
extension agent	8	122	0	13	865	0	0	0	1000	328	3
krishivigyan Kendra	3	301	123	74	0	294	208	0	1000	133	8
agricultural university/college	0	0	0	0	0	0	0	0	0	0	0
private commercial agents (including drilling contractor)	26	32	34	0	638	94	202	0	1000	1098	15
progressive farmer	165	185	99	144	236	272	63	0	1000	7055	102
radio/tv/newspaper/internet	208	689	140	13	57	71	30	0	1000	8880	152
veterinary department	60	7	8	15	420	428	122	0	1000	2552	40
NGO	3	0	54	459	0	74	413	0	1000	148	5
Any agent	322	463	126	84	244	236	49	0	1000	13743	216
estd. no. of hhs (00)	13743	6366	1727	1160	3349	3246	679	0	13743	XXX	XXX
sample no. of hhs	216	83	37	17	41	67	15	0	216	XXX	XXX

Table 2.15: Per 1000 distribution of agricultural households having accessed technical advice by frequency of contact for each source.

Uttar pradesh

modified size class of land possessed (ha): > 1.0

season: july-dec,2012

Source	no. per 1000 of households reporting access	per 1000 distribution of households with frequency of contact								agricultural hhs reporting access	
		daily	weekly	monthly	seasonally	need based	casual contact	n. r.	all	estd.(00)	sample
1	2	3	4	5	6	7	8	9	10	11	12
extension agent	11	48	9	137	374	422	9	0	1000	369	43
krishivigyan Kendra	9	50	87	172	313	362	16	0	1000	310	44
agricultural university/college	11	0	0	182	6	319	493	0	1000	353	6
private commercial agents (including drilling contractor)	36	2	93	47	312	336	209	0	1000	1203	82
progressive farmer	151	66	112	47	205	494	76	0	1000	5012	404
radio/tv/newspaper/internet	224	423	216	30	64	218	48	0	1000	7426	616
veterinary department	67	6	0	42	115	591	245	0	1000	2224	176
NGO	29	31	126	31	147	152	514	0	1000	961	49
Any agent	314	309	183	62	175	432	90	0	1000	10401	833
estd. no. of hhs (00)	10401	3212	1899	641	1816	4493	941	0	10401	XXX	XXX
sample no. of hhs	833	320	167	68	185	311	69	0	833	XXX	XXX

Table 2.15: Per 1000 distribution of agricultural households having accessed technical advice by frequency of contact for each source.

Uttar pradesh

modified size class of land possessed (ha): All

season: july-dec,2012

Source	no. per 1000 of households reporting access	per 1000 distribution of households with frequency of contact								agricultural hhs reporting access	
		daily	weekly	monthly	seasonally	need based	casual contact	n. r.	all	estd.(00)	sample
1	2	3	4	5	6	7	8	9	10	11	12
extension agent	7	61	4	58	493	371	12	0	1000	940	52
krishivigyan Kendra	8	91	38	59	85	700	28	0	1000	1149	58
agricultural university/college	2	0	0	182	6	319	493	0	1000	353	6
private commercial agents (including drilling contractor)	22	19	113	18	470	195	185	0	1000	3098	117
progressive farmer	178	79	102	54	148	569	49	0	1000	25544	636
radio/tv/newspaper/internet	187	550	193	47	67	113	30	0	1000	26807	952
veterinary department	54	4	11	19	199	621	146	0	1000	7810	272
NGO	14	37	134	64	184	179	401	0	1000	1957	73
Any agent	328	326	147	61	163	453	55	0	1000	47020	1347
estd. no. of hhs (00)	47020	15313	6899	2874	7685	21321	2575	0	47020	XXX	XXX
sample no. of hhs	1347	511	251	103	287	493	105	0	1347	XXX	XXX

Table 2.15: Per 1000 distribution of agricultural households having accessed technical advice by frequency of contact for each source.

Uttar pradesh

modified size class of land possessed (ha): < 0.5

season:jan-june,2013

Source	no. per 1000 of households reporting access	per 1000 distribution of households with frequency of contact								agricultural hhs	
		daily	weekly	monthly	seasonally	need based	casual contact	n. r.	all	estd.(00)	sample
1	2	3	4	5	6	7	8	9	10	11	12
extension agent	3	0	0	0	0	777	223	0	1000	224	3
krishivigyan Kendra	2	0	0	0	702	41	257	0	1000	142	5
agricultural university/college	0	0	0	0	0	0	0	0	0	0	0
private commercial agents (including drilling contractor)	1	0	325	0	301	349	24	0	1000	65	4
progressive farmer	216	107	140	7	517	197	31	0	1000	14939	174
radio/tv/newspaper/internet	136	553	208	0	80	106	52	0	1000	9371	184
veterinary department	42	2	74	1	61	664	198	0	1000	2876	63
NGO	11	0	0	22	421	49	508	0	1000	748	11
Any agent	304	260	148	6	426	268	63	0	1000	20991	300
estd. no. of hhs (00)	20991	5465	3113	129	8945	5622	1327	0	20991	XXX	XXX
sample no. of hhs	300	101	54	7	62	121	27	0	300	XXX	XXX

Table 2.15: Per 1000 distribution of agricultural households having accessed technical advice by frequency of contact for each source.

Uttar pradesh

modified size class of land possessed (ha): 0.50-1.0

season:jan-june,2013

Source	no. per 1000 of households reporting access	per 1000 distribution of households with frequency of contact								agricultural hhs	
		daily	weekly	monthly	seasonally	need based	casual contact	n. r.	all	estd.(00)	sample
1	2	3	4	5	6	7	8	9	10	11	12
extension agent	10	209	0	0	781	0	10	0	1000	426	5
krishivigyan Kendra	2	151	350	0	0	499	0	0	1000	79	7
agricultural university/college	0	0	0	0	0	0	0	0	0	0	0
private commercial agents (including drilling contractor)	17	0	72	2	791	135	0	0	1000	762	10
progressive farmer	176	191	169	34	302	278	26	0	1000	7698	117
radio/tv/newspaper/internet	225	405	233	23	117	130	92	0	1000	9858	164
veterinary department	50	0	65	75	179	636	45	0	1000	2185	37
NGO	7	0	0	0	960	36	4	0	1000	304	3
Any agent	307	325	234	49	258	319	83	0	1000	13452	237
estd. no. of hhs (00)	13452	4368	3150	657	3464	4294	1112	0	13452	XXX	XXX
sample no. of hhs	237	81	45	10	43	81	23	0	237	XXX	XXX

Table 2.15: Per 1000 distribution of agricultural households having accessed technical advice by frequency of contact for each source.

Uttar pradesh

modified size class of land possessed (ha): > 1.0

season:jan-june,2013

Source	no. per 1000 of households reporting	per 1000 distribution of households with frequency of contact								agricultural hhs	
		daily	weekly	monthly	seasonally	need based	casual contact	n. r.	all	estd.(00)	sample
1	2	3	4	5	6	7	8	9	10	11	12
extension agent	6	79	12	50	389	470	0	0	1000	195	22
krishivigyan Kendra	5	0	191	11	324	448	27	0	1000	180	25
agricultural university/college	1	0	0	0	542	458	0	0	1000	37	2
private commercial agents (including drilling contractor)	12	0	175	0	392	371	63	0	1000	393	34
progressive farmer	165	109	159	42	180	492	17	0	1000	5561	445
radio/tv/newspaper/internet	193	417	259	11	66	196	52	0	1000	6534	599
veterinary department	55	7	133	61	128	634	37	0	1000	1867	163
NGO	7	8	146	0	332	203	311	0	1000	222	23
Any agent	284	311	228	43	183	414	54	0	1000	9585	818
estd. no. of hhs (00)	9585	2984	2186	412	1752	3966	519	0	9585	XXX	XXX
sample no. of hhs	818	299	173	32	163	315	68	0	818	XXX	XXX

Table 2.15: Per 1000 distribution of agricultural households having accessed technical advice by frequency of contact for each source.

Uttar pradesh

modified size class of land possessed (ha): All

season:jan-june,2013

Source	no. per 1000 of households reporting	per 1000 distribution of households with frequency of contact								agricultural hhs	
		daily	weekly	monthly	seasonally	need based	casual contact	n. r.	all	estd.(00)	sample
1	2	3	4	5	6	7	8	9	10	11	12
extension agent	6	124	3	12	484	314	64	0	1000	844	30
krishivigyan Kendra	3	30	155	5	394	314	103	0	1000	401	37
agricultural university/college	0	0	0	0	542	458	0	0	1000	37	2
private commercial agents (including drilling contractor)	8	0	118	1	637	222	22	0	1000	1220	48
progressive farmer	192	130	152	22	392	277	27	0	1000	28198	736
radio/tv/newspaper/internet	176	462	231	12	91	138	67	0	1000	25763	947
veterinary department	47	3	87	40	116	647	106	0	1000	6928	263
NGO	9	1	26	13	534	73	353	0	1000	1274	37
Any agent	300	291	192	27	322	315	67	0	1000	44027	1355
estd. no. of hhs (00)	44027	12817	8450	1198	14161	13882	2957	0	44027	XXX	XXX
sample no. of hhs	1355	481	272	49	268	517	118	0	1355	XXX	XXX

Table 2.16: Per 1000 distribution of agricultural households having accessed technical advice by usefulness and impact of recommended advice adopted for each source.

Uttar pradesh

modified size class of land possessed (ha): < 0.5

season:july-dec,2012

Source	no. per 1000 of households reporting access	no. per 1000 of households with recommended advice adopted										agricultural hhs adopted advice	
		usefulness of advice				Impact						estd.(00)	sample
		useful	not useful	don't know	all	beneficial	moderately beneficial	no effect	harmful	don't know	All		
1	2	3	4	5	6	7	8	9	10	11	12	13	14
extension agent	4	1000	0	0	1000	340	660	0	0	0	1000	243	6
krishivigyan Kendra	10	1000	0	0	1000	1000	0	0	0	0	1000	4	1
agricultural university /college	0	0	0	0	0	0	0	0	0	0	0	0	0
private commercial agents (including drilling contractor)	12	1000	0	0	1000	821	179	0	0	0	1000	776	19
progressive farmer	199	497	502	2	1000	822	161	5	0	12	1000	12420	118
radio/tv/newspaper/internet	155	957	0	43	1000	699	275	24	0	2	1000	7077	126
veterinary department	45	934	32	33	1000	620	315	66	0	0	1000	1800	41
NGO	13	925	75	0	1000	753	199	47	0	0	1000	770	15
Any agent	338	643	343	18	1000	792	191	18	0	9	1000	18340	231
estd. no. of hhs (00)	22877	11785	6291	321	18340	14527	3494	323	0	162	18340	XXX	XXX
sample no. of hhs	298	222	5	5	231	147	77	8	0	4	231	XXX	XXX

Table 2.16: Per 1000 distribution of agricultural households having accessed technical advice by usefulness and impact of recommended advice adopted for each source.

Uttar pradesh

modified size class of land possessed (ha): 0.50-1.0

season:july-dec,2012

Source	no. per 1000 of households reporting access	no. per 1000 of households with recommended advice adopted										agricultural hhs adopted advice	
		usefulness of advice				Impact						estd.(00)	sample
		useful	not useful	don't know	all	beneficial	moderately beneficial	no effect	harmful	don't know	All		
1	2	3	4	5	6	7	8	9	10	11	12	13	14
extension agent	8	1000	0	0	1000	1000	0	0	0	0	1000	44	2
krishivigyan Kendra	3	1000	0	0	1000	699	301	0	0	0	1000	133	8
agricultural university /college	0	0	0	0	0	0	0	0	0	0	0	0	0
private commercial agents (including drilling contractor)	26	1000	0	0	1000	995	5	0	0	0	1000	780	13
progressive farmer	165	999	0	1	1000	861	129	11	0	0	1000	6443	96
radio/tv/newspaper/internet	208	997	3	0	1000	691	271	10	0	29	1000	6421	103
veterinary department	60	1000	0	0	1000	696	304	0	0	0	1000	2242	33
NGO	3	926	74	0	1000	926	74	0	0	0	1000	148	5
Any agent	322	996	3	1	1000	795	195	8	0	17	1000	10999	168
estd. no. of hhs (00)	13743	10960	33	7	10999	8739	2146	91	0	183	10999	XXX	XXX
sample no. of hhs	216	165	3	1	168	123	43	7	0	1	168	XXX	XXX

Table 2.16: Per 1000 distribution of agricultural households having accessed technical advice by usefulness and impact of recommended advice adopted for each source.

Uttar pradesh

modified size class of land possessed (ha): > 1.0

season:july-dec,2012

Source	no. per 1000 of households reporting access	no. per 1000 of households with recommended advice adopted										agricultural hhs adopted advice	
		usefulness of advice				Impact						estd.(00)	sample
		useful	not useful	don't know	all	beneficial	moderately beneficial	no effect	harmful	don't know	All		
1	2	3	4	5	6	7	8	9	10	11	12	13	14
extension agent	11	979	21	0	1000	571	398	32	0	0	1000	300	33
krishivigyan Kendra	9	1000	0	0	1000	882	118	0	0	0	1000	253	36
agricultural university /college	11	1000	0	0	1000	1000	0	0	0	0	1000	163	4
private commercial agents (including drilling contractor)	36	990	0	10	1000	915	75	0	0	10	1000	1022	76
progressive farmer	151	988	0	11	1000	692	301	4	0	2	1000	4736	379
radio/tv/newspaper/internet	224	959	12	29	1000	692	284	25	0	0	1000	5787	452
veterinary department	67	971	3	27	1000	824	173	3	0	0	1000	1539	137
NGO	29	871	0	129	1000	633	367	0	0	0	1000	736	36
Any agent	314	972	8	25	1000	719	309	18	0	1	1000	8642	667
estd. no. of hhs (00)	10401	8396	69	212	8642	6213	2671	156	0	10	8642	XXX	XXX
sample no. of hhs	833	656	5	8	667	465	213	13	0	1	667	XXX	XXX

Table 2.16: Per 1000 distribution of agricultural households having accessed technical advice by usefulness and impact of recommended advice adopted for each source.

Uttar pradesh

modified size class of land possessed (ha): All

season:july-dec,2012

Source	no. per 1000 of households reporting access	no. per 1000 of households with recommended advice adopted										agricultural hhs adopted advice	
		usefulness of advice				Impact						estd.(00)	sample
		useful	not useful	don't know	all	beneficial	moderately beneficial	no effect	harmful	don't know	All		
1	2	3	4	5	6	7	8	9	10	11	12	13	14
extension agent	7	989	11	0	1000	507	476	16	0	0	1000	587	41
krishivigyan Kendra	8	1000	0	0	1000	821	179	0	0	0	1000	390	45
agricultural university /college	2	1000	0	0	1000	1000	0	0	0	0	1000	163	4
private commercial agents (including drilling contractor)	22	996	0	4	1000	911	85	0	0	4	1000	2578	108
progressive farmer	178	732	264	3	1000	807	180	6	0	7	1000	23598	593
radio/tv/newspaper/internet	187	971	5	24	1000	694	276	19	0	10	1000	19285	681
veterinary department	54	971	11	18	1000	707	272	22	0	0	1000	5581	211
NGO	14	901	42	58	1000	715	263	22	0	0	1000	1654	56
Any agent	328	820	168	14	1000	776	219	15	0	9	1000	37980	1066
estd. no. of hhs (00)	47020	31142	6393	540	37980	29479	8311	570	0	355	37980	XXX	XXX
sample no. of hhs	1347	1043	13	14	1066	735	333	28	0	6	1066	XXX	XXX

Table 2.16: Per 1000 distribution of agricultural households having accessed technical advice by usefulness and impact of recommended advice adopted for each source.

Uttar pradesh

modified size class of land possessed (ha): < 0.5

season: jan-june,2013

Source	no. per 1000 of households reporting access	no. per 1000 of households with recommended advice adopted										agricultural hhs adopted advice	
		usefulness of advice				Impact						estd.(00)	sample
		useful	not useful	don't know	all	beneficial	moderately beneficial	no effect	harmful	don't know	All		
1	2	3	4	5	6	7	8	9	10	11	12	13	14
extension agent	4	1000	0	0	1000	340	660	0	0	0	1000	243	6
krishivigyan Kendra	10	1000	0	0	1000	1000	0	0	0	0	1000	4	1
agricultural university /college	0	0	0	0	0	0	0	0	0	0	0	0	0
private commercial agents (including drilling contractor)	12	1000	0	0	1000	821	179	0	0	0	1000	776	19
progressive farmer	199	497	502	2	1000	822	161	5	0	12	1000	12420	118
radio/tv/newspaper/internet	155	957	0	43	1000	699	275	24	0	2	1000	7077	126
veterinary department	45	934	32	33	1000	620	315	66	0	0	1000	1800	41
NGO	13	925	75	0	1000	753	199	47	0	0	1000	770	15
Any agent	338	643	343	18	1000	792	191	18	0	9	1000	18340	231
estd. no. of hhs (00)	22877	11785	6291	321	18340	14527	3494	323	0	162	18340	XXX	XXX
sample no. of hhs	298	222	5	5	231	147	77	8	0	4	231	XXX	XXX

Table 2.16: Per 1000 distribution of agricultural households having accessed technical advice by usefulness and impact of recommended advice adopted for each Uttar Pradesh modified size class of land possessed (ha): 0.50-1.0 season: jan-june,2013

Source	no. per 1000 of households reporting	no. per 1000 of households with recommended advice adopted										agricultural hhs adopted advice	
		usefulness of advice				Impact						estd.(00)	sample
		useful	not useful	don't know	all	beneficial	moderately beneficial	no effect	harmful	don't know	All		
1	2	3	4	5	6	7	8	9	10	11	12	13	14
extension agent	8	1000	0	0	1000	1000	0	0	0	0	1000	44	2
krishivigyan Kendra	3	1000	0	0	1000	699	301	0	0	0	1000	133	8
agricultural university /college	0	0	0	0	0	0	0	0	0	0	0	0	0
private commercial agents (including drilling contractor)	26	1000	0	0	1000	995	5	0	0	0	1000	780	13
progressive farmer	165	999	0	1	1000	861	129	11	0	0	1000	6443	96
radio/tv/newspaper/internet	208	997	3	0	1000	691	271	10	0	29	1000	6421	103
veterinary department	60	1000	0	0	1000	696	304	0	0	0	1000	2242	33
NGO	3	926	74	0	1000	926	74	0	0	0	1000	148	5
Any agent	322	996	3	1	1000	795	195	8	0	17	1000	10999	168
estd. no. of hhs (00)	13743	10960	33	7	10999	8739	2146	91	0	183	10999	XXX	XXX
sample no. of hhs	216	165	3	1	168	123	43	7	0	1	168	XXX	XXX

Table 2.16: Per 1000 distribution of agricultural households having accessed technical advice by usefulness and impact of recommended advice adopted for each Uttar Pradesh modified size class of land possessed (ha): > 1.0 season: jan-june,2013

Source	no. per 1000 of households reporting	no. per 1000 of households with recommended advice adopted										agricultural hhs adopted advice	
		usefulness of advice				Impact						estd.(00)	sample
		useful	not useful	don't know	all	beneficial	moderately beneficial	no effect	harmful	don't know	All		
1	2	3	4	5	6	7	8	9	10	11	12	13	14
extension agent	11	979	21	0	1000	571	398	32	0	0	1000	300	33
krishivigyan Kendra	9	1000	0	0	1000	882	118	0	0	0	1000	253	36
agricultural university /college	11	1000	0	0	1000	1000	0	0	0	0	1000	163	4
private commercial agents (including drilling contractor)	36	990	0	10	1000	915	75	0	0	10	1000	1022	76
progressive farmer	151	988	0	11	1000	692	301	4	0	2	1000	4736	379
radio/tv/newspaper/internet	224	959	12	29	1000	692	284	25	0	0	1000	5787	452
veterinary department	67	971	3	27	1000	824	173	3	0	0	1000	1539	137
NGO	29	871	0	129	1000	633	367	0	0	0	1000	736	36
Any agent	314	972	8	25	1000	719	309	18	0	1	1000	8642	667
estd. no. of hhs (00)	10401	8396	69	212	8642	6213	2671	156	0	10	8642	XXX	XXX
sample no. of hhs	833	656	5	8	667	465	213	13	0	1	667	XXX	XXX

Table 2.16: Per 1000 distribution of agricultural households having accessed technical advice by usefulness and impact of recommended advice adopted for each Uttar pradesh modified size class of land possessed (ha): All season: jan-june,2013

Source	no. per 1000 of household s reporting	no. per 1000 of households with recommended advice adopted										agricultural hhs adopted advice	
		usefulness of advice				Impact						estd.(00)	sample
		useful	not useful	don't know	all	beneficial	moderately beneficial	no effect	harmful	don't know	All		
1	2	3	4	5	6	7	8	9	10	11	12	13	14
extension agent	7	989	11	0	1000	507	476	16	0	0	1000	587	41
krishivigyan Kendra	8	1000	0	0	1000	821	179	0	0	0	1000	390	45
agricultural university /college	2	1000	0	0	1000	1000	0	0	0	0	1000	163	4
private commercial agents (including drilling contractor)	22	996	0	4	1000	911	85	0	0	4	1000	2578	108
progressive farmer	178	732	264	3	1000	807	180	6	0	7	1000	23598	593
radio/tv/newspaper/internet	187	971	5	24	1000	694	276	19	0	10	1000	19285	681
veterinary department	54	971	11	18	1000	707	272	22	0	0	1000	5581	211
NGO	14	901	42	58	1000	715	263	22	0	0	1000	1654	56
Any agent	328	820	168	14	1000	776	219	15	0	9	1000	37980	1066
estd. no. of hhs (00)	47020	31142	6393	540	37980	29479	8311	570	0	355	37980	XXX	XXX
sample no. of hhs	1347	1043	13	14	1066	735	333	28	0	6	1066	XXX	XXX

Table 2.17: Per 1000 distribution of agricultural households having accessed technical advice but not adopted advice by reason.

Uttar pradesh

modified size class of land possessed (ha): < 0.5

season: july-dec,2012

Source	no. per 1000 of households reporting access	no. per 1000 of households with recommended advice not adopted by reason						agricultural hhs not adopted advice	
		lack of financial resources	non-availability of input and physical resources	lack of technical advice for follow-up	difficulty in storage, processing and marketing of product	Others	all	estd. (00)	sample
1	2	3	4	5	6	7	8	9	10
extension agent	4	0	0	0	0	0	0	0	0
krishivigyan Kendra	10	72	619	0	0	309	1000	701	5
agricultural university /college	0	0	0	0	0	0	0	0	0
private commercial agents (including drilling contractor)	12	1000	0	0	0	0	1000	21	1
progressive farmer	199	139	0	16	0	845	1000	1057	12
radio/tv/newspaper/internet	155	477	193	198	32	100	1000	3423	58
veterinary department	45	59	324	390	0	227	1000	1235	15
NGO	13	0	0	1000	0	0	1000	78	4
Any agent	338	365	261	220	22	297	1000	4537	67
estd. no. of hhs (00)	22877	1786	1277	1078	110	1452	4893	XXX	XXX
sample no. of hhs	298	24	13	22	4	18	76	XXX	XXX

Table 2.17: Per 1000 distribution of agricultural households having accessed technical advice but not adopted advice by reason.

Uttar pradesh

modified size class of land possessed (ha): 0.50-1.0

season: july-dec,2012

Source	no. per 1000 of households reporting access	no. per 1000 of households with recommended advice not adopted by reason						agricultural hhs not adopted advice	
		lack of financial resources	non-availability of input and physical resources	lack of technical advice for follow-up	difficulty in storage, processing and marketing of product	Others	all	estd. (00)	sample
1	2	3	4	5	6	7	8	9	10
extension agent	8	1000	0	0	0	0	1000	284	1
krishivigyan Kendra	3	0	0	0	0	0	0	0	0
agricultural university /college	0	0	0	0	0	0	0	0	0
private commercial agents (including drilling contractor)	26	891	0	109	0	0	1000	318	2
progressive farmer	165	679	0	310	0	11	1000	612	6
radio/tv/newspaper/internet	208	236	39	592	10	123	1000	2459	49
veterinary department	60	9	114	878	0	0	1000	310	7
NGO	3	0	0	0	0	0	0	0	0
Any agent	322	256	34	630	9	111	1000	2744	48
estd. no. of hhs (00)	13743	712	95	1756	26	309	2787	XXX	XXX
sample no. of hhs	216	13	4	23	2	14	53	XXX	XXX

Table 2.17: Per 1000 distribution of agricultural households having accessed technical advice but not adopted advice by reason.

Uttar pradesh

modified size class of land possessed (ha): > 1.0

season: july-dec,2012

Source	no. per 1000 of households reporting access	no. per 1000 of households with recommended advice not adopted by reason						agricultural hhs not adopted advice	
		lack of financial resources	non-availability of input and physical resources	lack of technical advice for follow-up	difficulty in storage, processing and marketing of product	Others	all	estd. (00)	sample
1	2	3	4	5	6	7	8	9	10
extension agent	11	151	0	511	0	338	1000	69	10
krishivigyan Kendra	9	329	0	639	0	32	1000	57	8
agricultural university /college	11	0	0	916	84	0	1000	190	2
private commercial agents (including drilling contractor)	36	406	0	18	62	514	1000	181	6
progressive farmer	151	60	568	150	81	142	1000	276	25
radio/tv/newspaper/internet	224	270	122	392	20	196	1000	1640	164
veterinary department	67	72	41	469	33	386	1000	685	39
NGO	29	0	176	72	0	752	1000	225	13
Any agent	314	202	143	461	26	344	1000	1759	166
estd. no. of hhs (00)	10401	472	334	1079	60	804	2338	XXX	XXX
sample no. of hhs	833	46	34	73	10	54	204	XXX	XXX

Table 2.17: Per 1000 distribution of agricultural households having accessed technical advice but not adopted advice by reason.

Uttar pradesh

modified size class of land possessed (ha):All

season: july-dec,2012

Source	no. per 1000 of households reporting access	no. per 1000 of households with recommended advice not adopted by reason						agricultural hhs not adopted advice	
		lack of financial resources	non-availability of input and physical resources	lack of technical advice for follow-up	difficulty in storage, processing and marketing of product	Others	all	estd. (00)	sample
1	2	3	4	5	6	7	8	9	10
extension agent	7	833	0	100	0	66	1000	353	11
krishivigyan Kendra	8	91	572	48	0	288	1000	759	13
agricultural university /college	2	0	0	916	84	0	1000	190	2
private commercial agents (including drilling contractor)	22	727	0	73	21	179	1000	520	9
progressive farmer	178	298	80	127	12	483	1000	1946	43
radio/tv/newspaper/internet	187	353	127	369	22	128	1000	7522	271
veterinary department	54	56	208	482	10	244	1000	2229	61
NGO	14	0	131	311	0	558	1000	303	17
Any agent	328	297	170	391	20	256	1000	9040	281
estd. no. of hhs (00)	47020	2971	1706	3913	196	2565	10018	XXX	XXX
sample no. of hhs	1347	83	51	118	16	86	333	XXX	XXX

Table 2.17: Per 1000 distribution of agricultural households having accessed technical advice but not adopted advice by reason.

Uttar pradesh

modified size class of land possessed (ha): < 0.5

season: jan-june,2013

Source	no. per 1000 of households reporting access	no. per 1000 of households with recommended advice not adopted by reason					agricultural hhs not		
		lack of financial resources	non-availability of input and physical resources	lack of technical advice for follow-up	difficulty in storage, processing and marketing of product	Others	all	estd. (00)	sample
1	2	3	4	5	6	7	8	9	10
extension agent	3	750	0	0	0	250	1000	200	2
krishivigyan Kendra	2	0	0	0	0	1000	1000	37	1
agricultural university /college	0	0	0	0	0	0	0	0	0
private commercial agents (including drilling contractor)	1	0	0	0	0	0	0	0	0
progressive farmer	216	0	0	50	0	950	1000	331	6
radio/tv/newspaper/internet	136	537	126	226	6	105	1000	2307	36
veterinary department	42	22	179	685	0	115	1000	866	13
NGO	11	0	0	1000	0	0	1000	196	4
Any agent	304	486	156	381	5	234	1000	2472	39
estd. no. of hhs (00)	20991	1389	446	1091	13	671	2862	XXX	XXX
sample no. of hhs	300	10	6	21	1	16	50	XXX	XXX

Table 2.17: Per 1000 distribution of agricultural households having accessed technical advice but not adopted advice by reason.

Uttar pradesh

modified size class of land possessed (ha): 0.50-1.0

season: jan-june,2013

Source	no. per 1000 of households reporting access	no. per 1000 of households with recommended advice not adopted by reason						agricultural hhs not	
		lack of financial resources	non-availability of input and physical resources	lack of technical advice for follow-up	difficulty in storage, processing and marketing of product	Others	all	estd. (00)	sample
1	2	3	4	5	6	7	8	9	10
extension agent	10	955	0	0	0	45	1000	297	3
krishivigyan Kendra	2	0	0	0	479	521	1000	40	3
agricultural university /college	0	0	0	0	0	0	0	0	0
private commercial agents (including drilling contractor)	17	895	0	0	0	105	1000	317	2
progressive farmer	176	537	5	86	0	373	1000	782	6
radio/tv/newspaper/internet	225	152	24	522	16	285	1000	2932	54
veterinary department	50	7	93	712	0	188	1000	379	10
NGO	7	0	0	4	0	996	1000	293	2
Any agent	307	186	23	528	15	284	1000	2898	52
estd. no. of hhs (00)	13452	577	71	1645	48	883	3112	XXX	XXX
sample no. of hhs	237	12	3	23	5	19	59	XXX	XXX

Table 2.17: Per 1000 distribution of agricultural households having accessed technical advice but not adopted advice by reason.

Uttar pradesh

modified size class of land possessed (ha): > 1.0

season: jan-june,2013

Source	no. per 1000 of households reporting access	no. per 1000 of households with recommended advice not adopted by reason						agricultural hhs not	
		lack of financial resources	non-availability of input and physical resources	lack of technical advice for follow-up	difficulty in storage, processing and marketing of product	Others	all	estd. (00)	sample
1	2	3	4	5	6	7	8	9	10
extension agent	6	1000	0	0	0	0	1000	97	4
krishivigyan Kendra	5	365	0	206	104	325	1000	100	8
agricultural university /college	1	1000	0	0	0	0	1000	20	1
private commercial agents (including drilling contractor)	12	450	0	550	0	0	1000	44	2
progressive farmer	165	343	58	9	17	573	1000	271	20
radio/tv/newspaper/internet	193	203	84	266	137	311	1000	1464	138
veterinary department	55	87	21	672	0	220	1000	511	34
NGO	7	164	204	0	0	632	1000	121	9
Any agent	284	220	66	341	106	380	1000	1718	145
estd. no. of hhs (00)	9585	420	126	652	202	726	1912	XXX	XXX
sample no. of hhs	818	33	17	57	12	55	165	XXX	XXX

Table 2.17: Per 1000 distribution of agricultural households having accessed technical advice but not adopted advice by reason.

Uttar pradesh

modified size class of land possessed (ha):All

season: jan-june,2013

Source	no. per 1000 of households reporting access	no. per 1000 of households with recommended advice not adopted by reason						agricultural hhs not	
		lack of financial resources	non-availability of input and physical resources	lack of technical advice for follow-up	difficulty in storage, processing and marketing of product	Others	all	estd. (00)	sample
1	2	3	4	5	6	7	8	9	10
extension agent	6	894	0	0	0	106	1000	594	9
krishivigyan Kendra	3	207	0	117	167	509	1000	176	12
agricultural university /college	0	1000	0	0	0	0	1000	20	1
private commercial agents (including drilling contractor)	8	840	0	67	0	93	1000	361	4
progressive farmer	192	370	14	62	3	550	1000	1385	32
radio/tv/newspaper/internet	176	296	72	364	39	229	1000	6704	228
veterinary department	47	38	114	687	0	161	1000	1756	57
NGO	9	33	40	323	0	604	1000	610	15
Any agent	300	303	81	430	33	289	1000	7089	236
estd. no. of hhs (00)	44027	2387	642	3388	264	2280	7886	XXX	XXX
sample no. of hhs	1355	55	26	101	18	90	274	XXX	XXX

Table 3.1: Number of villages surveyed and number of households surveyed for Schedule 33: NSS 70th round.

State	No. of villages surveyed	No. of households surveyed Visit 1	surveyed Visit 2
1	2	3	4
Uttar Pradesh	616	4907	4906

Table 3.2: Average monthly income and consumption (in Rs) expenditure per agricultural household by state for each size class of land possessed.

Uttar pradesh

Social Group: scheduled tribe

season:july-dec,2012

size class of land possessed (hectares)	income from wages	net receipt from purchase and sale of productive assets (item 15, col. 6 of bl. 10)	net receipt from culti-vation (col.18, item 99, BI 5a -col.8 of item 19 of BI 6)	net receipt from farming of animals (col.14, item 9, Bl. 7-item 14, col.6 of bl. 8)	net receipt from non-farm business (item 99, col. 6 of bl. 9)	total income [(3)+(4)+(5) + (6)]	total consumption expenditure	agricultural households	
								estd. (00)	sample
1	2	3	4	5	6	7	8	9	10
< 0.01	754.84	0.4	16.06	157.49	525	1453.39	2482.98	94	11
0.01 - 0.40	744.64	21.93	695.81	12918.12	0	14358.57	3874.93	856	26
0.40 - 1.00	1860.13	53.55	2427.88	105.08	0	4393.09	10464.74	2334	29
1.01 - 2.00	2091.39	2306.49	4419.81	20.33	0	6531.53	5160.01	229	13
2.01 - 4.00	283.86	350.26	12168.25	-22.02	0	12430.09	6586.03	101	18
4.01 - 10.00	0	0	0	0	0	0	0	0	0
10.00 +	0	0	0	0	0	0	0	0	0
all sizes	1537.61	195.77	2354.2	3133.7	13.61	7039.11	8251.34	3614	97
estd. no. of hhs (00)	1805	1558	3467	2004	20	3614	3614	XXX	XXX
sample no. of hhs	35	23	85	34	1	97	97	XXX	XXX

Table 3.2: Average monthly income and consumption (in Rs) expenditure per agricultural household by state for each size class of land possessed.

Uttar pradesh		Social Group: scheduled caste					season:july-dec,2012		
size class of land possessed (hectares)	income from wages	net receipt from purchase and sale of productive assets (item 15, col. 6 of bl. 10)	net receipt from culti-vation (col.18, item 99, BI 5a -col.8 of item 19 of BI 6)	net receipt from farming of animals (col.14, item 9, Bl. 7-item 14, col.6 of bl. 8)	net receipt from non-farm business (item 99, col. 6 of bl. 9)	total income [(3)+(4)+(5) + (6)]	total consumption expenditure	agricultural households	
								estd. (00)	sample
1	2	3	4	5	6	7	8	9	10
< 0.01	2866.97	186.95	4.67	663.9	4512.88	8048.42	4952.58	2004	92
0.01 - 0.40	1475.79	93.96	874.37	798.16	296.95	3445.27	4638.07	15762	301
0.40 - 1.00	578.97	21.37	2617.96	-800.46	23.63	2420.1	4940.87	10452	165
1.01 - 2.00	289.61	469.13	7443.57	745.42	92.04	8570.65	5612.36	2085	140
2.01 - 4.00	792.84	650.73	16878.07	148.2	40.16	17859.26	6235.24	565	75
4.01 - 10.00	3357.75	0	3900.7	-1197.8	1597.07	7657.72	6223.44	10	2
10.00 +	0	0	0	0	0	0	0	0	0
all sizes	1170.52	110.91	2145.28	232.24	459.97	4008	4856.47	30878	775
estd. no. of hhs (00)	11426	8225	27941	13054	1182	30735	30878	XXX	XXX
sample no. of hhs	289	208	660	372	31	772	775	XXX	XXX

Table 3.2: Average monthly income and consumption (in Rs) expenditure per agricultural household by state for each size class of land possessed.

Uttar pradesh		Social Group: other backward cla					season:july-dec,2012			
size class of land possessed (hectares)	income from wages	net receipt from purchase and sale of productive assets (item 15, col. 6 of bl. 10)	net receipt from culti-vation (col.18, item 99, BI 5a -col.8 of item 19 of BI 6)	net receipt from farming of animals (col.14, item 9, Bl. 7-item 14, col.6 of bl. 8)	net receipt from non-farm business (item 99, col. 6 of bl. 9)	total income [(3)+(4)+(5) + (6)]	total consumption expenditure	agricultural households		
								estd. (00)	sample	
1	2	3	4	5	6	7	8	9	10	
< 0.01	2539.4	161.58	24.63	874.85	587.86	4026.74	4649.65	2641	159	
0.01 - 0.40	2576.36	113.18	956.85	1944.42	313.62	5791.24	4956.66	36970	585	
0.40 - 1.00	1480.11	334.78	3343.75	1761.79	594.34	7179.99	6572.15	29910	560	
1.01 - 2.00	767.1	295.79	7903.15	4032.56	169.37	12872.18	7535.72	11609	703	
2.01 - 4.00	839.32	836.08	15350.88	2106.91	574.41	18871.51	9645.69	4875	553	
4.01 - 10.00	0	31678.75	19397.84	968.73	0	20366.57	14363.96	188	11	
10.00 +	0	324.24	87745.4	0	0	87745.4	21220.42	17	2	
all sizes	1846.89	325.97	3563.46	2136.15	413.99	7960.49	6144	86210	2573	
estd. no. of hhs (00)	27409	23331	80751	43034	2920	85447	86210	XXX	XXX	
sample no. of hhs	585	693	2347	1384	89	2554	2573	XXX	XXX	

Table 3.2: Average monthly income and consumption (in Rs) expenditure per agricultural household by state for each size class of land possessed.

Uttar pradesh		Social Group: others					season:july-dec,2012			
size class of land possessed (hectares)	income from wages	net receipt from purchase and sale of productive assets (item 15, col. 6 of bl. 10)	net receipt from culti-vation (col.18, item 99, BI 5a -col.8 of item 19 of BI 6)	net receipt from farming of animals (col.14, item 9, Bl. 7-item 14, col.6 of bl. 8)	net receipt from non-farm business (item 99, col. 6 of bl. 9)	total income [(3)+(4)+(5) + (6)]	total consumption expenditure	agricultural households		
								estd. (00)	sample	
1	2	3	4	5	6	7	8	9	10	
< 0.01	4940.89	-42.82	19.57	766.49	949.52	6676.47	5334.23	535	44	
0.01 - 0.40	2785.29	141.76	948.7	1351.13	2538.89	7624.01	5386.38	11916	184	
0.40 - 1.00	1923.46	277.75	4423.78	1393.98	520.17	8261.4	7231.42	10354	280	
1.01 - 2.00	756.2	2161.06	8771.75	1210.53	288.37	11026.85	8219.84	6893	460	
2.01 - 4.00	1332.2	1113.19	13012.82	3267.54	181.93	17794.5	10258.22	4513	479	
4.01 - 10.00	2994.32	198.03	17231.93	303.48	0	20529.73	11080.35	65	13	
10.00 +	0	1250	38130	0	0	38130	12000	3	1	
all sizes	1959.38	714.13	5179.52	1576.93	1136.44	9852.27	7165.44	34278	1461	
estd. no. of hhs (00)	9753	8177	31289	16612	2206	34103	34278	XXX	XXX	
sample no. of hhs	288	378	1399	657	53	1456	1461	XXX	XXX	

Table 3.2: Average monthly income and consumption (in Rs) expenditure per agricultural household by state for each size class of land possessed.

Uttar pradesh		Social Group: All					season:july-dec,2012			
size class of land possessed (hectares)	income from wages	net receipt from purchase and sale of productive assets (item 15, col. 6 of bl. 10)	net receipt from culti-vation (col.18, item 99, Bl 5a -col.8 of item 19 of Bl 6)	net receipt from farming of animals (col.14, item 9, Bl. 7-item 14, col.6 of bl. 8)	net receipt from non-farm business (item 99, col. 6 of bl. 9)	total income [(3)+(4)+(5) + (6)]	total consumption expenditure	agricultural households		
								estd. (00)	sample	
1	2	3	4	5	6	7	8	9	10	
< 0.01	2875.61	147.64	16.38	770.94	2115.22	5778.15	4795.67	5274	306	
0.01 - 0.40	2325.59	112.56	932.11	1704.15	710.31	5672.14	4944.02	65504	1096	
0.40 - 1.00	1405.81	249.52	3371.25	1112.29	441.27	6330.61	6550.66	53049	1034	
1.01 - 2.00	730.24	952.94	8106.41	2724.7	199.17	11760.52	7543.48	20816	1316	
2.01 - 4.00	1052.36	945.17	14355.05	2496.45	362.44	18266.3	9698.28	10055	1125	
4.01 - 10.00	859.08	22778.87	18300.36	726.12	58.18	19943.74	13259.47	262	26	
10.00 +	0	465.96	80150.09	0	0	80150.09	19808.92	20	3	
all sizes	1729.8	365.93	3610.14	1656.39	573.6	7569.94	6162.54	154980	4906	
estd. no. of hhs (00)	50393	41292	143448	74704	6328	153900	154980	XXX	XXX	
sample no. of hhs	1197	1302	4491	2447	174	4879	4906	XXX	XXX	

Table 3.2: Average monthly income and consumption (in Rs) expenditure per agricultural household by state for each size class of land possessed.

Uttar pradesh		Social Group: scheduled tribe					Season:jan-june,2013			
size class of land possessed (hectares)	income from wages	net receipt from purchase and sale of productive	net receipt from culti-vation (col.18, item 99,	net receipt from farming of animals (col.14, item 9, Bl.	net receipt from non-farm	total income [(3)+(4)+(5) +	total consumption expenditure	agricultural households		
								estd. (00)	sample	
1	2	3	4	5	6	7	8	9	10	
< 0.01	811.08	27.37	12.39	312.73	0	1136.19	3065.31	94	11	
0.01 - 0.40	839.25	118.51	1162.74	3214.31	0	5216.3	5159.59	856	26	
0.40 - 1.00	1109.74	381.75	4072.83	-160.77	0	5021.8	4854.92	2334	29	
1.01 - 2.00	1496.76	688.74	4882.47	-310.55	0	6068.69	6873.6	229	13	
2.01 - 4.00	283.86	39.37	8606.08	285.3	0	9175.24	6691.61	101	18	
4.01 - 10.00	0	0	0	0	0	0	0	0	0	
10.00 +	0	0	0	0	0	0	0	0	0	
all sizes	1039.28	320.04	3456.36	654.28	0	5149.92	5060.13	3614	97	
estd. no. of hhs (00)	1802	1633	3450	2040	0	3588	3614	XXX	XXX	
sample no. of hhs	32	22	86	33	0	96	97	XXX	XXX	

Table 3.2: Average monthly income and consumption (in Rs) expenditure per agricultural household by state for each size class of land possessed.

Uttar pradesh		Social Group: scheduled caste					Season:jan-june,2013			
size class of land possessed (hectares)	income from wages	net receipt from purchase and sale of productive	net receipt from culti-vation (col.18, item 99,	net receipt from farming of animals (col.14, item 9, Bl.	net receipt from non-farm	total income [(3)+(4)+(5) +	total consumption expenditure	agricultural households		
								estd. (00)	sample	
1	2	3	4	5	6	7	8	9	10	
< 0.01	2079.75	75.9	5.57	-465.54	3617.82	5237.6	5232.55	2004	92	
0.01 - 0.40	1516.64	136.08	1014.74	725.05	206.32	3462.75	4862.26	15762	301	
0.40 - 1.00	655.72	157.68	2991.95	413.22	33.24	4094.14	5303.49	10452	165	
1.01 - 2.00	364.18	126.84	6902.76	2015.54	83.94	9366.42	5956.81	2085	140	
2.01 - 4.00	771.75	878.03	11946.57	68.66	7.41	12794.39	6735	565	75	
4.01 - 10.00	3357.75	0	26838.19	0	0	30195.94	6270.7	10	2	
10.00 +	0	0	0	0	0	0	0	0	0	
all sizes	1170.9	152.39	2223.99	617.12	357.22	4369.22	5144.24	30878	775	
estd. no. of hhs (00)	10676	9346	27826	13537	1069	30319	30878	XXX	XXX	
sample no. of hhs	278	223	660	347	26	759	775	XXX	XXX	

Table 3.2: Average monthly income and consumption (in Rs) expenditure per agricultural household by state for each size class of land possessed.

Uttar pradesh		Social Group: other backward cla					Season:jan-june,2013			
size class of land possessed (hectares)	income from wages	net receipt from purchase and sale of productive	net receipt from culti-vation (col.18, item 99,	net receipt from farming of animals (col.14, item 9, Bl.	net receipt from non-farm	total income [(3)+(4)+(5) +	total consumption expenditure	agricultural households		
								estd. (00)	sample	
1	2	3	4	5	6	7	8	9	10	
< 0.01	2067.82	164.12	78.35	534.31	584.54	3265.02	4849.63	2641	159	
0.01 - 0.40	2755.69	152.38	988.24	1812.36	239.43	5795.72	6282.29	36970	585	
0.40 - 1.00	2633.38	88.74	3912.77	1687.06	53.59	8286.8	6954.93	29910	560	
1.01 - 2.00	873.16	401.79	7908.62	3674.16	73.44	12529.37	7924.04	11609	703	
2.01 - 4.00	739.63	769.52	16057.93	2101.33	126.24	19025.13	9830.07	4875	553	
4.01 - 10.00	0	131.01	25444.79	915.72	0	26360.51	21912.25	188	11	
10.00 +	0	1333.55	82400.27	410.31	0	82810.58	24005.85	17	2	
all sizes	2318.1	199.33	3828.84	1994.55	156.2	8297.69	6974.04	86210	2573	
estd. no. of hhs (00)	24898	24883	81371	41543	2209	84901	86210	XXX	XXX	
sample no. of hhs	532	779	2379	1343	80	2552	2573	XXX	XXX	

Table 3.2: Average monthly income and consumption (in Rs) expenditure per agricultural household by state for each size class of land possessed.

Uttar pradesh		Social Group: others					Season:jan-june,2013			
size class of land possessed (hectares)	income from wages	net receipt from purchase and sale of productive	net receipt from culti-vation (col.18, item 99,	net receipt from farming of animals (col.14, item 9, Bl.	net receipt from non-farm	total income [(3)+(4)+(5) +	total consumption expen-diture	agricultural households		
								estd. (00)	sample	
1	2	3	4	5	6	7	8	9	10	
< 0.01	4190.14	225.99	53.84	1281.83	10.1	5535.91	6268.62	535	44	
0.01 - 0.40	3229.31	49	796.96	1785.61	332.65	6144.53	5901.55	11916	184	
0.40 - 1.00	1608.86	75.54	3591.28	912.67	294.02	6406.83	6930.04	10354	280	
1.01 - 2.00	1101.57	318.79	8161.38	920.13	664.39	10847.47	8210.73	6893	460	
2.01 - 4.00	1274.96	6231.27	13590.18	1583.66	108.93	16557.72	10029.89	4513	479	
4.01 - 10.00	3268.86	858.64	55107.08	341.11	0	58717.05	12655.13	65	13	
10.00 +	0	4250	99333.33	0	0	99333.33	16000	3	1	
all sizes	2069.42	929.97	4906.03	1310.57	352.55	8638.56	7239.5	34278	1461	
estd. no. of hhs (00)	9673	9013	30622	16449	1779	33640	34278	XXX	XXX	
sample no. of hhs	270	364	1378	638	39	1443	1461	XXX	XXX	

Table 3.2: Average monthly income and consumption (in Rs) expenditure per agricultural household by state for each size class of land possessed.

Uttar pradesh		Social Group: All					Season:jan-june,2013			
size class of land possessed (hectares)	income from wages	net receipt from purchase and sale of productive	net receipt from culti-vation (col.18, item 99,	net receipt from farming of animals (col.14, item 9, Bl.	net receipt from non-farm	total income [(3)+(4)+(5) +	total consumption expen-diture	agricultural households		
								estd. (00)	sample	
1	2	3	4	5	6	7	8	9	10	
< 0.01	2265.14	134.43	47.03	226.12	1668.82	4207.11	5107.3	5274	306	
0.01 - 0.40	2518.64	129.21	962.1	1564.19	245.29	5290.22	5913.09	65504	1096	
0.40 - 1.00	1976.73	112.64	3675.64	1203.65	94.15	6950.17	6532.31	53049	1034	
1.01 - 2.00	904.68	349.92	7858.27	2552.23	269.37	11584.55	7810.38	20816	1316	
2.01 - 4.00	977.14	3219.97	14644.2	1736.5	110.52	17468.37	9714.33	10055	1125	
4.01 - 10.00	926.63	305.27	32793.97	740.97	0	34461.57	19064.72	262	26	
10.00 +	0	1780.01	84992.44	347.5	0	85339.94	22780.29	20	3	
all sizes	2004.71	354.4	3738.66	1537.58	236.04	7516.98	6623.55	154980	4906	
estd. no. of hhs (00)	47050	44875	143268	73569	5057	152448	154980	XXX	XXX	
sample no. of hhs	1112	1388	4503	2361	145	4850	4906	XXX	XXX	

Table 3.2: Average monthly income and consumption (in Rs) expenditure per agricultural household by state for each size class of land possessed.

Uttar pradesh									
Social Group: scheduled tribe									
Season:combined									
size class of land possessed (hectares)	income from wages	net receipt from purchase and sale of productive	net receipt from culti-vation (col.18, item 99,	net receipt from farming of animals (col.14, item 9, Bl.	net receipt from non-farm	total income [(3)+(4)+(5) +	total consumption expenditure	agricultural households	
								estd. (00)	sample
1	2	3	4	5	6	7	8	9	10
< 0.01	782.96	13.88	14.23	222.17	306.25	1325.61	2691.41	94	11
0.01 - 0.40	791.94	70.22	929.28	8874.87	0	10596.08	4410.2	856	26
0.40 - 1.00	1484.94	217.65	3250.35	-5.69	0	4729.6	8127.32	2334	29
1.01 - 2.00	1794.07	1497.61	4651.14	-117.54	0	6327.68	5874	229	13
2.01 - 4.00	283.86	194.81	10387.17	106.03	0	10777.05	6416.95	101	18
4.01 - 10.00	0	0	0	0	0	0	0	0	0
10.00 +	0	0	0	0	0	0	0	0	0
all sizes	1288.44	257.91	2905.28	2100.61	7.94	6302.27	6914.81	3614	97
estd. no. of hhs (00)	1880	1856	3476	2181	20	3614	3614	XXX	XXX
sample no. of hhs	37	32	87	39	1	97	97	XXX	XXX

Table 3.2: Average monthly income and consumption (in Rs) expenditure per agricultural household by state for each size class of land possessed.

Uttar pradesh									
Social Group: scheduled caste									
Season:combined									
size class of land possessed (hectares)	income from wages	net receipt from purchase and sale of productive	net receipt from culti-vation (col.18, item 99,	net receipt from farming of animals (col.14, item 9, Bl.	net receipt from non-farm	total income [(3)+(4)+(5) +	total consumption expenditure	agricultural households	
								estd. (00)	sample
1	2	3	4	5	6	7	8	9	10
< 0.01	2473.36	131.43	5.12	193.3	4139.94	6811.72	5063.62	2004	92
0.01 - 0.40	1496.21	115.02	944.56	767.7	259.19	3467.65	4714.11	15762	301
0.40 - 1.00	617.34	89.53	2804.95	-294.76	27.64	3155.18	5091.96	10452	165
1.01 - 2.00	326.89	297.98	7173.17	1274.64	88.67	8863.37	5755.88	2085	140
2.01 - 4.00	782.3	764.38	14412.32	115.06	26.51	15336.18	6443.47	565	75
4.01 - 10.00	3357.75	0	15369.45	-698.72	931.62	18960.11	6243.13	10	2
10.00 +	0	0	0	0	0	0	0	0	0
all sizes	1170.71	131.65	2184.63	392.6	417.16	4165.1	4967.14	30878	775
estd. no. of hhs (00)	12344	11830	28738	15741	1384	30739	30878	XXX	XXX
sample no. of hhs	317	306	682	417	38	773	775	XXX	XXX

Table 3.2: Average monthly income and consumption (in Rs) expenditure per agricultural household by state for each size class of land possessed.

Uttar pradesh		Social Group: other backward cla					Season:combined			
size class of land possessed (hectares)	income from wages	net receipt from purchase and sale of productive	net receipt from culti-vation (col.18, item 99,	net receipt from farming of animals (col.14, item 9, Bl.	net receipt from non-farm	total income [(3)+(4)+(5) +	total consumption expen-diture	agricultural households		
								estd. (00)	sample	
1	2	3	4	5	6	7	8	9	10	
< 0.01	2303.61	162.85	51.49	732.96	586.48	3674.53	4732.97	2641	159	
0.01 - 0.40	2666.02	132.78	972.54	1889.39	282.71	5810.66	5547.3	36970	585	
0.40 - 1.00	2056.74	211.76	3628.26	1730.65	369.02	7784.68	6728.97	29910	560	
1.01 - 2.00	820.13	348.79	7905.88	3883.23	129.4	12738.64	7695.66	11609	703	
2.01 - 4.00	789.47	802.8	15704.4	2104.59	387.67	18986.13	9689.31	4875	553	
4.01 - 10.00	0	15904.88	22421.31	946.64	0	23367.96	17509.08	188	11	
10.00 +	0	828.9	85072.84	170.96	0	85243.8	22381.01	17	2	
all sizes	2082.5	262.65	3696.15	2077.15	306.58	8162.37	6485.35	86210	2573	
estd. no. of hhs (00)	28704	32031	82922	48509	3556	86114	86210	XXX	XXX	
sample no. of hhs	623	997	2406	1552	101	2570	2573	XXX	XXX	

Table 3.2: Average monthly income and consumption (in Rs) expenditure per agricultural household by state for each size class of land possessed.

Uttar pradesh		Social Group: others					Season:combined			
size class of land possessed (hectares)	income from wages	net receipt from purchase and sale of productive	net receipt from culti-vation (col.18, item 99,	net receipt from farming of animals (col.14, item 9, Bl.	net receipt from non-farm	total income [(3)+(4)+(5) +	total consumption expen-diture	agricultural households		
								estd. (00)	sample	
1	2	3	4	5	6	7	8	9	10	
< 0.01	4565.52	91.59	36.71	981.21	558.09	6141.53	5723.56	535	44	
0.01 - 0.40	3007.3	95.38	872.83	1532.16	1619.63	7031.91	5601.04	11916	184	
0.40 - 1.00	1766.16	176.65	4007.53	1193.43	425.94	7393.07	7105.85	10354	280	
1.01 - 2.00	928.89	1239.92	8466.56	1089.53	445.04	10930.02	8214.86	6893	460	
2.01 - 4.00	1303.58	3672.23	13301.5	2565.92	151.51	17322.52	10144.12	4513	479	
4.01 - 10.00	3131.59	528.33	36169.5	319.16	0	39620.25	11736.51	65	13	
10.00 +	0	2750	68731.67	0	0	68731.67	13666.67	3	1	
all sizes	2014.4	822.05	5042.77	1465.94	809.82	9332.94	7193.56	34278	1461	
estd. no. of hhs (00)	10722	11964	31590	18814	2317	34155	34278	XXX	XXX	
sample no. of hhs	315	495	1413	749	57	1459	1461	XXX	XXX	

Table 3.2: Average monthly income and consumption (in Rs) expenditure per agricultural household by state for each size class of land possessed.

Uttar pradesh	Social Group: All					Season:combined			
size class of land possessed (hectares)	income from wages	net receipt from purchase and sale of productive	net receipt from culti-vation (col.18, item 99,	net receipt from farming of animals (col.14, item 9, Bl.	net receipt from non-farm	total income [(3)+(4)+(5) +	total consum-ption expen-diture	agricultural households	
1	2	3	4	5	6	7	8	9	10
< 0.01	2570.38	141.04	31.7	543.93	1929.22	5075.23	4922.77	5274	306
0.01 - 0.40	2422.11	120.88	947.1	1645.83	516.55	5531.6	5341.72	65504	1096
0.40 - 1.00	1691.27	181.08	3523.44	1150.35	296.64	6661.7	6541.5	53049	1034
1.01 - 2.00	817.46	651.43	7982.34	2652.84	228.42	11681.06	7653.26	20816	1316
2.01 - 4.00	1014.75	2082.57	14499.63	2179.81	257.47	17951.66	9678.21	10055	1125
4.01 - 10.00	892.85	11542.07	25547.17	732.31	33.94	27206.27	15678.33	262	26
10.00 +	0	1122.99	82571.27	144.79	0	82716.06	21046.99	20	3
all sizes	1867.25	360.17	3674.4	1606.89	432.95	7581.49	6349.52	154980	4906
estd. no. of hhs (00)	53651	57682	146726	85245	7276	154622	154980	XXX	XXX
sample no. of hhs	1292	1830	4588	2757	197	4899	4906	XXX	XXX

Table 3.3: Average monthly income and consumption (in Rs) expenditure per agricultural household by state for each decile class of MPCE

Uttar Pradesh		Social Group: scheduled tribe				Season: july-dec 2012			
decile class of MPCE	income from wages	net receipt from purchase and sale of productive assets	net receipt from culti-vation	net receipt from farming of animals	net receipt from non-farm business	total income	total consumption expenditure	agricultural household estd. (00)	sample
1	2	3	4	5	6	7	8	9	10
1	50.89	13.57	2855.21	-172.19	0.00	2733.91	3831.61	479	13
2	1406.30	610.99	3446.17	652.04	0.00	5504.51	3548.90	460	12
3	251.70	277.50	1035.90	-133.00	0.00	1154.60	3744.29	383	9
4	935.22	0.00	236.63	16.94	0.00	1188.80	3224.77	159	9
5	1097.95	118.61	1955.62	37946.01	387.31	41386.90	5984.95	127	9
6	1035.12	109.81	805.60	0.00	0.00	1840.72	2663.02	189	5
7	244.25	1170.24	3035.55	19482.13	0.00	22761.93	5792.87	188	8
8	879.95	5.01	8131.87	-717.24	0.00	8294.59	5606.20	151	10
9	3003.57	14.19	1881.87	2002.20	0.00	6887.64	15293.14	1309	8
10	1153.16	229.07	2686.78	962.80	0.00	4802.74	7019.33	169	14
ALL	1537.61	195.77	2354.20	3133.70	13.61	7039.11	8251.34	3614	97
Estd no of hhs(00)	1802	1633	3450	2040	0	3588	3614	XXXXX	XXXX
sample no of hhs	35	23	85	34	1	97	97	XXXXX	XXXX

Table 3.3: Average monthly income and consumption (in Rs) expenditure per agricultural household by state for each decile class of MPCE

Uttar Pradesh		Social Group: scheduled caste				Season: july-dec 2012		agricultural household	
decile class of MPCE	income from wages	net receipt from purchase and sale of productive assets	net receipt from culti-vation	net receipt from farming of animals	net receipt from non-farm business	total income	total consumption expenditure	estd. (00)	sample
1	2	3	4	5	6	7	8	9	10
1	1354.24	84.94	1700.56	-2891.77	698.71	861.74	2762.22	3500	67
2	854.95	265.23	1041.04	408.12	1766.79	4070.9	3807.91	2651	77
3	1078.12	29.95	1316.03	171.17	111.07	2676.38	4037.35	3212	89
4	1667.95	149.47	849.03	550.73	37.03	3104.74	4493.34	2630	77
5	534.34	228.9	3089.5	-417.29	411.7	3618.26	4626.16	3712	66
6	1168.24	111.86	1912.27	2351.03	3.16	5434.7	4749.11	2340	35
7	1358.42	51.17	2906.82	-178.75	27.91	4114.4	4686.21	3273	84
8	1583.19	58.58	1922.99	158.21	20.3	3684.69	5591.74	4098	113
9	1626.81	35.71	3089.85	2425.7	3.72	7146.08	6492.19	2321	70
10	592.42	106	3362.23	1454.38	1560.1	6969.14	7578.92	3141	97
ALL	1170.52	110.91	2145.28	232.24	459.97	4008	4856.47	30878	775
Estd no of hhs(00)	10676	9346	27826	13537	1069	30319	30878	XXXXX	XXXX
sample no of hhs	289	208	660	372	31	772	775	XXXXX	XXXX

Table 3.3: Average monthly income and consumption (in Rs) expenditure per agricultural household by state for each decile class of MPCE

Uttar Pradesh		Social Group:				other backward class		Season: july-dec 2012		agricultural household	
decile class of MPCE	income from wages	net receipt from purchase and sale of productive assets	net receipt from culti-vation	net receipt from farming of animals	net receipt from non-farm business	total income	total consumption expenditure			estd. (00)	sample
1	2	3	4	5	6	7	8			9	10
1	546.02	107.22	1481.84	-568.06	288.92	1748.73	2841.96			4759	115
2	456.47	256.36	2257.02	489.95	60.58	3264.01	3835.37			8971	194
3	630.45	169.8	2498.51	1234.81	679.46	5043.23	5629.14			7013	194
4	987.74	570.89	3234.37	161.65	18.69	4402.46	5490.94			8025	243
5	1534.17	63.49	3716.06	3914.86	215.45	9380.55	5795.94			7721	246
6	5164.92	19.07	1079.52	789.41	6.22	7040.07	5143.82			10803	166
7	1264.87	325.05	3208.62	2929.57	171.36	7574.42	6558.31			7648	309
8	668.53	263.09	4954.65	1011.29	179.3	6813.77	7260.28			9618	332
9	1982.82	633.56	4993.28	5849.52	1705.14	14530.76	7137.15			9520	319
10	3095.69	640.87	6292.97	3786.3	647.69	13822.65	9062.67			12132	455
ALL	1846.89	325.97	3563.46	2136.15	413.99	7960.49	6144			86210	2573
Estd no of hhs(00)	24898	24883	81371	41543	2209	84901	86210			XXXXX	XXXX
sample no of hhs	585	693	2347	1384	89	2554	2573			XXXXX	XXXX

Table 3.3: Average monthly income and consumption (in Rs) expenditure per agricultural household by state for each decile class of MPCE

Uttar Pradesh		Social Group:				others		Season: july-dec 2012		agricultural household	
decile class of MPCE	income from wages	net receipt from purchase and sale of productive assets	net receipt from culti-vation	net receipt from farming of animals	net receipt from non-farm business	total income	total consumption expenditure	estd. (00)	sample		
1	2	3	4	5	6	7	8	9	10		
1	3329.34	170.54	3296.04	-38.88	29.94	6616.45	4361.17	3395	60		
2	678.02	-7.46	2387.68	-118.91	1581.12	4527.91	3566.15	1588	50		
3	583.33	57.24	4850.87	270.82	255.6	5960.63	4963.84	2279	84		
4	1117.53	92.81	6370.86	458.78	0.5	7947.68	5562.59	2678	102		
5	2210.78	75.92	7434.33	1951.89	81.24	11678.25	6688.74	2576	110		
6	1226.08	455.08	2124.51	-214.01	10767.34	13903.91	5407.79	2558	57		
7	1790.56	939.95	3559.47	5939.95	104.29	11394.26	7706.03	4102	183		
8	1276.83	913.79	4344.73	1303.2	232.51	7157.27	6950.48	2808	196		
9	1818.42	131.56	5795.71	542.87	143.34	8300.35	8250.72	4532	217		
10	2893.58	1952.84	7317.03	2263.07	808.73	13282.42	10224.4	7761	402		
ALL	1959.38	714.13	5179.52	1576.93	1136.44	9852.27	7165.44	34278	1461		
Estd no of hhs(00)	9673	9013	30622	16449	1779	33640	34278	XXXXX	XXXX		
sample no of hhs	288	378	1399	657	53	1456	1461	XXXXX	XXXX		

Table 3.3: Average monthly income and consumption (in Rs) expenditure per agricultural household by state for each decile class of MPCE

Uttar Pradesh		Social Group:				All		Season: july-dec 2012		agricultural household	
decile class of MPCE	income from wages	net receipt from purchase and sale of productive assets	net receipt from culti-vation	net receipt from farming of animals	net receipt from non-farm business	total income	total consumption expenditure	estd. (00)	sample		
1	2	3	4	5	6	7	8	9	10		
1	1538.43	114.81	2106.85	-1074.64	323.24	2893.89	3283.17	12134	255		
2	591.46	239.37	2076.39	408.8	566.1	3642.76	3789.12	13670	333		
3	722.45	118.23	2576.39	758.59	442.65	4500.09	5058.76	12887	376		
4	1145.46	387.14	3356.85	294.77	18.44	4815.51	5284.08	13492	431		
5	1390.99	109.69	4213.35	2725.22	244.08	8573.64	5653.15	14136	431		
6	3893.23	104	1367.11	848.45	1738.05	7846.85	5098.71	15890	263		
7	1414.14	442.37	3236.15	3277.01	120.29	8047.59	6455.51	15211	584		
8	997.64	320.05	4135.82	835.11	147.56	6116.13	6783.07	16675	651		
9	1969.53	380.56	4718.76	3755.07	955.25	11398.61	7941.77	17683	614		
10	2675.1	1004.31	6212.55	2940.59	820.35	12648.59	9235.54	23202	968		
ALL	1729.8	365.93	3610.14	1656.39	573.6	7569.94	6162.54	154980	4906		
Estd no of hhs(00)	47050	44875	143268	73569	5057	152448	154980	XXXXX	XXXX		
sample no of hhs	1197	1302	4491	2447	174	4879	4906	XXXXX	XXXX		

Table 3.3: Average monthly income and consumption (in Rs) expenditure per agricultural household by state for each decile class of MPCE

Uttar Pradesh		Social Group: scheduled tribe				Season:jan-june,2013			
decile class of MPCE	income from wages	net receipt from purchase and sale of productive assets	net receipt from culti-vation	net receipt from farming of animals	net receipt from non-farm business	total income	total consumption expenditure	agricultural household	
1	2	3	4	5	6	7	8	9	10
1	77.55	9.43	2515.16	-265.72	0.00	2326.99	3850.99	479	13
2	1101.81	339.70	2364.76	-1.35	0.00	3465.22	4890.01	460	12
3	198.37	173.16	1485.35	-115.91	0.00	1567.81	4157.59	383	9
4	1039.30	15.88	532.95	5.29	0.00	1577.55	3548.25	159	9
5	828.85	271.33	1645.27	11025.77	0.00	13499.90	6401.48	127	9
6	1870.70	0.00	1133.45	-120.59	0.00	2883.56	4728.04	189	5
7	203.54	545.57	2926.54	6895.61	0.00	10025.69	7546.02	188	8
8	176.69	0.00	5988.02	-28.13	0.00	6136.58	4968.81	151	10
9	1723.09	597.93	5421.86	-189.61	0.00	6955.34	5231.19	1309	8
10	1135.79	43.16	3357.72	681.51	0.00	5175.02	7774.51	169	14
ALL	1039.28	320.04	3456.36	654.28	0.00	5149.92	5060.13	3614	97
Estd no of hhs(00)	1802	1633	3450	2040	0	3588	3614	XXXXX	XXXX
sample no of hhs	32	22	86	33	0	96	97	XXXXX	XXXX

Table 3.3: Average monthly income and consumption (in Rs) expenditure per agricultural household by state for each decile class of MPCE

Uttar Pradesh		Social Group: scheduled caste				Season:jan-june,2013			
decile class of MPCE	income from wages	net receipt from purchase and sale of productive assets	net receipt from culti-vation	net receipt from farming of animals	net receipt from non-farm business	total income	total consumption expenditure	agricultural household	
1	2	3	4	5	6	7	8	estd. (00)	sample
1	1647.52	299.34	1393.45	-234.87	43.17	2849.27	3117.61	3500	67
2	1823.53	165.4	1447.68	-119.25	459.12	3611.08	4306.21	2651	77
3	1242.52	297.31	1648.76	1180.3	90.45	4162.03	4452.58	3212	89
4	1831.06	334.65	1185.68	553.92	104.78	3675.44	4842.31	2630	77
5	686.16	55.51	2245.33	512.39	499.76	3943.64	5032.91	3712	66
6	670.55	92.42	2240	812.67	2.37	3725.6	4928.62	2340	35
7	1204.44	104.06	3040.84	-9.18	83.71	4319.82	4960.65	3273	84
8	1081.32	36.01	1933.86	-94.89	28.49	2948.78	5825.48	4098	113
9	1348.18	68.35	2647.39	1996.14	56.6	6048.31	6614.98	2321	70
10	359.42	100.31	4439.75	2205.84	2137.34	9142.35	7578.34	3141	97
ALL	1170.9	152.39	2223.99	617.12	357.22	4369.22	5144.24	30878	775
Estd no of hhs(00)	10676	9346	27826	13537	1069	30319	30878	XXXXX	XXXX
sample no of hhs	278	223	660	347	26	759	775	XXXXX	XXXX

Table 3.3: Average monthly income and consumption (in Rs) expenditure per agricultural household by state for each decile class of MPCE

Uttar Pradesh		Social Group: other backward class				Season:jan-june,2013		agricultural household	
decile class of MPCE	income from wages	net receipt from purchase and sale of productive assets	net receipt from culti-vation	net receipt from farming of animals	net receipt from non-farm business	total income	total consumption expenditure	estd. (00)	sample
1	2	3	4	5	6	7	8	9	10
1	372.33	63.7	1917.3	-425.89	335.76	2199.5	3262.86	4759	115
2	543.43	287.37	2774.22	230.7	209.21	3757.56	4561.81	8971	194
3	565.77	44.26	3380.52	1311.8	212.92	5471.01	5809.42	7013	194
4	896.39	254.97	3098.44	182.78	23.89	4201.49	6222.07	8025	243
5	6277.66	241.36	3735.83	4456.05	183.11	14652.64	6159.86	7721	246
6	5988.69	-42.33	1621.74	837.26	5.25	8452.94	7550.05	10803	166
7	988.99	293.79	3630.2	2365.46	173.09	7157.74	6787.67	7648	309
8	881.65	164.63	4871.74	1130.24	120.07	7003.69	7572.63	9618	332
9	1884.47	567	4954.4	4547.15	94.84	11480.85	8438.62	9520	319
10	2875.72	108.18	6540.62	3753.87	284.75	13454.96	9883.08	12132	455
ALL	2318.1	199.33	3828.84	1994.55	156.2	8297.69	6974.04	86210	2573
Estd no of hhs(00)	24898	24883	81371	41543	2209	84901	86210	XXXXX	XXXX
sample no of hhs	532	779	2379	1343	80	2552	2573	XXXXX	XXXX

Table 3.3: Average monthly income and consumption (in Rs) expenditure per agricultural household by state for each decile class of MPCE

Uttar Pradesh		Social Group:				others		Season:jan-june,2013		agricultural household	
decile class of MPCE	income from wages	net receipt from purchase and sale of productive assets	net receipt from culti-vation	net receipt from farming of animals	net receipt from non-farm business	total income	total consumption expenditure	estd. (00)	sample		
1	2	3	4	5	6	7	8	9	10		
1	3707.41	79.59	2808.84	192	33.34	6741.59	4708.21	3395	60		
2	906.31	22.64	5081.91	-59.96	201.59	6129.85	3910.27	1588	50		
3	532.21	86.94	4618.65	1086.22	114.01	6351.09	4777.7	2279	84		
4	1218.63	158.7	5101.84	380.37	0.5	6701.34	5976.73	2678	102		
5	1898.5	151.19	6982.19	1114.83	67.94	10063.46	6597.18	2576	110		
6	1196.88	975.99	2108.26	-29.15	657.99	3933.98	5418.6	2558	57		
7	2382.41	5925.78	4009.94	3934.6	117.62	10444.57	7479.96	4102	183		
8	1776.43	-403.92	6437.09	2008.67	78.83	10301.03	7140.53	2808	196		
9	1787.96	197.18	4337.99	860.64	142.17	7128.75	8004.4	4532	217		
10	2785.16	514.85	6288.76	1597.18	1054.5	11725.6	10462.39	7761	402		
ALL	2069.42	929.97	4906.03	1310.57	352.55	8638.56	7239.5	34278	1461		
Estd no of hhs(00)	9673	9013	30622	16449	1779	33640	34278	XXXXX	XXXX		
sample no of hhs	270	364	1378	638	39	1443	1461	XXXXX	XXXX		

Table 3.3: Average monthly income and consumption (in Rs) expenditure per agricultural household by state for each decile class of MPCE

Uttar Pradesh		Social Group:			All		Season:jan-june,2013		
decile class of MPCE	income from wages	net receipt from purchase and sale of productive assets	net receipt from culti-vation	net receipt from farming of animals	net receipt from non-farm business	total income	total consumption expenditure	agricultural household	
1	2	3	4	5	6	7	8	estd. (00)	sample
1	1661.75	133.97	2039.29	-191.56	153.47	3662.94	3648.64	12134	255
2	852.65	234.72	2771.25	121.25	249.75	3994.91	4447.59	13670	333
3	717.61	118.71	3111.58	1196.73	158.58	5184.5	5239.72	12887	376
4	1144.21	248.57	3093.17	292.25	34.73	4564.36	5873	13492	431
5	3962.18	176.39	3917.26	2870.48	243.63	10993.55	5945.78	14136	431
6	4385.25	141.95	1785.3	682.78	109.85	6963.17	6787.38	15890	263
7	1401.4	1774.81	3597.09	2333.59	136.76	7468.84	6590.59	15211	584
8	1074.97	35.79	4423.51	966.57	89.53	6554.58	7046.89	16675	651
9	1777.39	409.04	4528.19	2916.69	94.93	9317.2	7850.48	17683	614
10	2492.15	242.67	6148.83	2800.57	790.93	12232.48	9749.53	23202	968
ALL	2004.71	354.4	3738.66	1537.58	236.04	7516.98	6623.55	154980	4906
Estd no of hhs(00)	47050	44875	143268	73569	5057	152448	154980	XXXXX	XXXX
sample no of hhs	1112	1388	4503	2361	145	4850	4906	XXXXX	XXXX

Table 3.3: Average monthly income and consumption (in Rs) expenditure per agricultural household by state for each decile class of MPCE

Uttar Pradesh		Social Group:				Season: combined		agricultural household	
decile class of MPCE	income from wages	net receipt from purchase and sale of productive assets	net receipt from culti-vation	net receipt from farming of animals	net receipt from non-farm business	total income	total consumption expenditure	estd. (00)	sample
1	2	3	4	5	6	7	8	9	10
1	64.22	11.50	2685.19	-211.16	0.00	2538.24	3839.68	479	13
2	1254.06	475.35	2905.47	379.80	0.00	4539.32	4107.69	460	12
3	225.04	225.33	1260.63	-125.88	0.00	1359.78	3916.50	383	9
4	987.26	7.94	384.79	12.09	0.00	1384.14	3359.55	159	9
5	963.40	194.97	1800.45	26729.25	225.93	29719.03	6158.50	127	9
6	1452.91	54.90	969.52	-50.25	0.00	2372.19	3523.44	189	5
7	223.89	857.90	2981.04	14237.75	0.00	17442.69	6523.35	188	8
8	528.32	2.51	7059.95	-430.11	0.00	7158.16	5340.62	151	10
9	2363.33	306.06	3651.87	1088.95	0.00	7104.14	11100.66	1309	8
10	1144.47	136.11	3022.25	845.59	0.00	5012.32	7333.99	169	14
ALL	1288.44	257.91	2905.28	2100.61	7.94	6302.27	6914.81	3614	97
Estd no of hhs(00)	1880	1856	3476	2181	20	3614	3614	XXXXX	XXXX
sample no of hhs	37	32	87	39	1	97	97	XXXXX	XXXX

Table 3.3: Average monthly income and consumption (in Rs) expenditure per agricultural household by state for each decile class of MPCE

Uttar Pradesh		Social Group: scheduled caste				Season: combined		agricultural household	
decile class of MPCE	income from wages	net receipt from purchase and sale of productive assets	net receipt from culti-vation	net receipt from farming of animals	net receipt from non-farm business	total income	total consumption expenditure	estd. (00)	sample
1	2	3	4	5	6	7	8	9	10
1	1500.88	192.14	1547.01	-1784.73	425.57	1688.72	2910.3	3500	67
2	1339.24	215.32	1244.36	188.38	1221.93	3993.91	4015.54	2651	77
3	1160.32	163.63	1482.39	591.64	102.48	3336.83	4210.36	3212	89
4	1749.51	242.06	1017.36	552.06	65.26	3384.18	4638.74	2630	77
5	610.25	142.2	2667.42	-29.92	448.39	3696.14	4795.64	3712	66
6	919.4	102.14	2076.14	1710.05	2.83	4708.41	4823.9	2340	35
7	1281.43	77.61	2973.83	-108.09	51.16	4198.33	4800.56	3273	84
8	1332.25	47.29	1928.43	52.75	23.71	3337.14	5689.13	4098	113
9	1487.5	52.03	2868.62	2246.71	25.75	6628.58	6543.35	2321	70
10	475.92	103.16	3900.99	1767.49	1800.62	7945.02	7578.68	3141	97
ALL	1170.71	131.65	2184.63	392.6	417.16	4165.1	4967.14	30878	775
Estd no of hhs(00)	12344	11830	28738	15741	1384	30739	30878	XXXXX	XXXX
sample no of hhs	317	306	682	417	38	773	775	XXXXX	XXXX

Table 3.3: Average monthly income and consumption (in Rs) expenditure per agricultural household by state for each decile class of MPCE

Uttar Pradesh		Social Group: other backward class				Season: combined		agricultural household	
decile class of MPCE	income from wages	net receipt from purchase and sale of productive assets	net receipt from culti-vation	net receipt from farming of animals	net receipt from non-farm business	total income	total consumption expenditure	estd. (00)	sample
1	2	3	4	5	6	7	8	9	10
1	459.18	85.46	1699.57	-508.82	308.44	1958.36	3017.34	4759	115
2	499.95	271.87	2515.62	381.93	122.5	3520	4138.05	8971	194
3	598.11	107.03	2939.51	1266.89	485.07	5289.58	5704.26	7013	194
4	942.06	412.93	3166.4	170.46	20.86	4299.78	5795.58	8025	243
5	3905.91	152.43	3725.94	4140.36	201.98	11974.19	5947.57	7721	246
6	5576.8	-11.63	1350.63	809.35	5.82	7742.6	6146.41	10803	166
7	1126.93	309.42	3419.41	2694.53	172.08	7412.94	6653.87	7648	309
8	775.09	213.86	4913.19	1060.85	154.62	6903.75	7390.43	9618	332
9	1933.65	600.28	4973.84	5306.87	1034.18	13248.53	7679.43	9520	319
10	2985.71	374.52	6416.8	3772.79	496.46	13671.75	9404.51	12132	455
ALL	2082.5	262.65	3696.15	2077.15	306.58	8162.37	6485.35	86210	2573
Estd no of hhs(00)	28704	32031	82922	48509	3556	86114	86210	XXXXX	XXXX
sample no of hhs	623	997	2406	1552	101	2570	2573	XXXXX	XXXX

Table 3.3: Average monthly income and consumption (in Rs) expenditure per agricultural household by state for each decile class of MPCE

Uttar Pradesh		Social Group:				others		Season: combined		agricultural household	
decile class of MPCE	income from wages	net receipt from purchase and sale of productive assets	net receipt from culti-vation	net receipt from farming of animals	net receipt from non-farm business	total income	total consumption expenditure			estd. (00)	sample
1	2	3	4	5	6	7	8	9	10		
1	3518.38	125.06	3052.44	57.32	31.36	6659.5	4505.77	3395	60		
2	792.17	7.59	3734.79	-94.35	1006.32	5438.93	3709.53	1588	50		
3	557.77	72.09	4734.76	610.57	196.6	6099.71	4886.28	2279	84		
4	1168.08	125.75	5736.35	426.11	0.5	7331.04	5735.15	2678	102		
5	2054.64	113.55	7208.26	1603.11	75.7	10941.72	6650.59	2576	110		
6	1211.48	715.53	2116.38	-136.99	6555.11	9745.99	5412.29	2558	57		
7	2086.48	3432.87	3784.7	5104.39	109.84	11085.42	7611.83	4102	183		
8	1526.63	254.94	5390.91	1597.15	168.48	8683.17	7029.67	2808	196		
9	1803.19	164.37	5066.85	675.27	142.85	7688.17	8148.09	4532	217		
10	2839.37	1233.85	6802.9	1985.61	911.14	12539.02	10323.56	7761	402		
ALL	2014.4	822.05	5042.77	1465.94	809.82	9332.94	7193.56	34278	1461		
Estd no of hhs(00)	10722	11964	31590	18814	2317	34155	34278	XXXXX	XXXX		
sample no of hhs	315	495	1413	749	57	1459	1461	XXXXX	XXXX		

Table 3.3: Average monthly income and consumption (in Rs) expenditure per agricultural household by state for each decile class of MPCE

Uttar Pradesh		Social Group:			All		Season: combined		
decile class of MPCE	income from wages	net receipt from purchase and sale of productive assets	net receipt from culti-vation	net receipt from farming of animals	net receipt from non-farm business	total income	total consumption expenditure	agricultural household	
1	2	3	4	5	6	7	8	estd. (00)	sample
1	1600.09	124.39	2073.07	-706.69	252.5	3218.97	3435.45	12134	255
2	722.06	237.05	2423.82	288.99	434.29	3869.16	4063.48	13670	333
3	720.03	118.47	2843.98	941.15	324.29	4829.46	5134.16	12887	376
4	1144.83	317.86	3225.01	293.72	25.23	4688.79	5529.46	13492	431
5	2676.58	143.04	4065.31	2785.75	243.89	9771.53	5775.08	14136	431
6	4139.24	122.97	1576.2	779.42	1059.63	7554.5	5802.32	15890	263
7	1407.77	1108.59	3416.62	2883.92	127.15	7835.46	6511.79	15211	584
8	1036.31	177.92	4279.66	889.89	123.38	6329.23	6893	16675	651
9	1873.46	394.8	4623.48	3405.74	596.78	10499.46	7903.73	17683	614
10	2583.63	623.49	6180.69	2882.25	808.09	12454.66	9449.7	23202	968
ALL	1867.25	360.17	3674.4	1606.89	432.95	7581.49	6349.52	154980	4906
Estd no of hhs(00)	53651	57682	146726	85245	7276	154622	154980	XXXXX	XXXX
sample no of hhs	1292	1830	4588	2757	197	4899	4906	XXXXX	XXXX

Table 3.4: Per 1000 distribution of households ns by MPCE and monthly per capita income during the agricultural year 2012-2013.

Uttar pradesh

Size class of land possessed: < 0.01

MPCE	no. per 1000 of households by deciles class of monthly per capita income											no. of hhs	
	1	2	3	4	5	6	7	8	9	10	All	estd. (00)	sample
1	2	3	4	5	6	7	8	9	10	11	12	13	14
1	11	24	15	6	5	35	37	0	1	0	134	709	35
2	8	16	6	6	5	11	7	0	2	9	70	368	37
3	33	9	8	24	9	40	4	2	5	0	134	705	33
4	3	9	19	7	9	6	4	10	0	1	67	356	36
5	27	1	2	9	3	23	25	18	2	4	113	598	33
6	6	3	17	62	20	0	14	6	0	0	127	667	17
7	19	1	12	0	5	36	6	25	7	0	112	591	40
8	1	0	1	1	14	12	3	3	33	0	69	363	25
9	0	5	2	9	0	12	4	12	2	1	48	253	22
10	33	12	0	7	0	2	8	2	13	50	126	664	28
All	141	80	82	130	70	178	111	78	66	65	1000	5274	306
estd. no. of persons	742	423	430	687	369	937	586	411	347	340	5274	X	X
sample persons	41	29	41	29	28	41	36	22	26	13	306	X	X

Table 3.4: Per 1000 distribution of households ns by MPCE and monthly per capita income during the agricultural year 2012-2013.

Uttar pradesh

Size class of land possessed: 0.01 - 0.40

MPCE	no. per 1000 of households by deciles class of monthly per capita income											no. of hhs	
	1	2	3	4	5	6	7	8	9	10	All	estd. (00)	sample
1	2	3	4	5	6	7	8	9	10	11	12	13	14
1	21	17	21	17	16	23	1	0	2	0	117	7667	108
2	16	23	17	15	24	6	1	0	2	1	104	6827	110
3	10	13	11	21	8	5	7	0	0	0	77	5019	113
4	11	15	17	11	8	15	12	5	2	2	99	6474	124
5	11	14	12	4	6	3	5	7	4	4	69	4487	109
6	11	4	4	3	6	12	4	95	1	17	158	10335	67
7	11	7	16	20	9	8	11	5	7	10	104	6786	124
8	18	14	7	14	4	12	4	7	11	2	93	6097	121
9	13	4	5	9	5	5	9	7	5	22	83	5467	98
10	10	2	9	18	2	4	17	4	15	15	97	6345	122
All	132	113	120	132	88	94	70	130	49	74	1000	65504	1096
estd. no. of persons	8626	7403	7828	8617	5742	6147	4584	8486	3198	4873	65504	X	X
sample persons	211	143	141	130	90	102	92	52	68	67	1096	X	X

Table 3.4: Per 1000 distribution of households ns by MPCE and monthly per capita income during the agricultural year 2012-2013.

Uttar pradesh

Size class of land possessed: 0.41 - 1.00

MPCE	no. per 1000 of households by deciles class of monthly per capita income											no. of hhs	
	1	2	3	4	5	6	7	8	9	10	All	estd. (00)	sample
1	2	3	4	5	6	7	8	9	10	11	12	13	14
1	22	3	12	3	2	5	3	1	1	0	52	2772	50
2	14	13	21	11	9	8	7	13	3	0	99	5236	94
3	11	24	9	8	12	7	12	12	3	0	97	5126	92
4	7	19	6	14	17	5	12	2	3	0	85	4502	101
5	4	3	15	13	23	9	15	3	12	16	113	6006	96
6	0	6	15	4	29	0	4	4	3	1	65	3449	61
7	6	7	14	10	11	6	14	4	6	5	83	4385	115
8	8	4	9	14	7	24	10	11	16	9	112	5945	136
9	8	9	7	3	9	25	9	5	42	16	134	7082	119
10	8	3	1	5	16	11	21	6	39	53	161	8546	170
All	90	90	108	84	135	101	106	60	126	101	1000	53049	1034
estd. no. of persons	4751	4762	5734	4436	7149	5332	5619	3185	6707	5374	53049	X	X
sample persons	87	77	116	97	134	99	135	72	126	91	1034	X	X

Table 3.4: Per 1000 distribution of households ns by MPCE and monthly per capita income during the agricultural year 2012-2013.

Uttar pradesh

Size class of land possessed: 1.01 - 2.00

MPCE	no. per 1000 of households by deciles class of monthly per capita income											no. of hhs	
	1	2	3	4	5	6	7	8	9	10	All	estd. (00)	sample
1	2	3	4	5	6	7	8	9	10	11	12	13	14
1	2	0	12	0	2	9	6	0	1	1	33	684	39
2	6	10	3	6	3	4	5	15	3	0	55	1149	57
3	4	5	4	5	7	9	6	1	6	6	53	1096	84
4	3	1	5	14	7	2	10	7	12	11	71	1478	95
5	1	0	3	1	14	10	19	4	48	11	112	2327	113
6	6	3	1	4	2	4	4	3	11	1	40	832	66
7	6	2	3	7	10	10	14	9	12	39	110	2285	163
8	5	1	5	2	4	20	17	28	33	16	133	2767	199
9	7	2	1	25	13	10	21	12	40	39	170	3547	207
10	4	1	1	1	3	5	15	22	67	104	223	4650	293
All	44	24	38	64	66	85	118	101	232	228	1000	20816	1316
estd. no. of persons	920	503	796	1337	1372	1769	2449	2103	4824	4743	20816	X	X
sample persons	48	37	56	67	111	123	191	141	289	253	1316	X	X

Table 3.4: Per 1000 distribution of households ns by MPCE and monthly per capita income during the agricultural year 2012-2013.

Uttar pradesh

Size class of land possessed:2.01 - 4.00

MPCE	no. per 1000 of households by deciles class of monthly per capita income											no. of hhs	
	1	2	3	4	5	6	7	8	9	10	All	estd. (00)	sample
1	2	3	4	5	6	7	8	9	10	11	12	13	14
1	2	0	2	5	1	3	0	4	0	9	26	258	26
2	1	0	3	3	1	2	3	1	5	2	20	201	37
3	0	1	1	0	4	1	9	4	35	15	72	721	55
4	0	0	1	5	3	6	14	10	26	10	73	733	75
5	1	0	5	3	3	3	33	13	10	22	92	922	82
6	0	0	7	1	2	4	4	5	15	2	40	398	49
7	4	0	1	7	16	24	10	15	19	25	121	1220	133
8	1	4	2	3	10	17	27	10	35	24	133	1336	167
9	2	2	1	2	6	3	12	8	56	47	138	1390	164
10	16	2	5	2	5	5	9	13	37	193	286	2876	337
All	26	10	27	30	49	68	121	82	238	349	1000	10055	1125
estd. no. of persons	263	99	270	302	496	683	1219	827	2388	3508	10055	X	X
sample persons	28	12	28	36	64	86	122	100	289	360	1125	X	X

Table 3.4: Per 1000 distribution of households ns by MPCE and monthly per capita income during the agricultural year 2012-2013.

Uttar pradesh

Size class of land possessed:4.01 -10.00

MPCE	no. per 1000 of households by deciles class of monthly per capita income											no. of hhs	
	1	2	3	4	5	6	7	8	9	10	All	estd. (00)	sample
1	2	3	4	5	6	7	8	9	10	11	12	13	14
1	0	0	0	0	0	0	0	0	0	0	0	0	0
2	0	0	0	0	0	0	0	0	0	0	0	0	0
3	0	0	0	0	0	0	0	0	0	0	0	0	0
4	0	0	0	0	0	0	0	0	39	0	39	10	1
5	0	0	0	0	0	0	0	0	0	0	0	0	0
6	0	0	0	0	0	0	0	0	0	0	0	0	0
7	0	0	0	0	0	0	0	18	0	70	88	23	4
8	0	0	0	0	386	0	0	0	0	41	427	112	3
9	0	0	0	0	0	29	0	0	26	10	64	17	3
10	0	0	0	0	0	0	0	11	6	365	383	100	15
All	0	0	0	0	386	29	0	29	70	486	1000	262	26
estd. no. of persons	0	0	0	0	101	8	0	8	18	128	262	X	X
sample persons	0	0	0	0	1	1	0	3	3	18	26	X	X

Table 3.4: Per 1000 distribution of households ns by MPCE and monthly per capita income during the agricultural year 2012-2013.

Uttar pradesh

Size class of land possessed:10.00+

MPCE	no. per 1000 of households by deciles class of monthly per capita income											no. of hhs	
	1	2	3	4	5	6	7	8	9	10	All	estd. (00)	sample
1	2	3	4	5	6	7	8	9	10	11	12	13	14
1	0	0	0	0	0	0	0	0	0	0	0	0	0
2	0	0	0	0	0	0	0	0	0	0	0	0	0
3	0	0	0	0	0	0	0	0	0	0	0	0	0
4	0	0	0	0	0	0	0	0	0	0	0	0	0
5	0	0	0	0	0	0	0	0	0	0	0	0	0
6	0	0	0	0	0	0	0	0	0	0	0	0	0
7	0	0	0	0	0	0	0	0	0	0	0	0	0
8	0	0	0	0	0	0	0	0	0	0	0	0	0
9	0	0	0	0	0	0	0	0	0	0	0	0	0
10	0	0	0	0	0	0	0	0	0	1000	1000	20	3
All	0	0	0	0	0	0	0	0	0	1000	1000	20	3
estd. no. of persons	0	0	0	0	0	0	0	0	0	20	20	X	X
sample persons	0	0	0	0	0	0	0	0	0	3	3	X	X

Table 3.4: Per 1000 distribution of households ns by MPCE and monthly per capita income during the agricultural year 2012-2013.

Uttar pradesh

Size class of land possessed:All

MPCE	no. per 1000 of households by deciles class of monthly per capita income											no. of hhs	
	1	2	3	4	5	6	7	8	9	10	All	estd. (00)	sample
1	2	3	4	5	6	7	8	9	10	11	12	13	14
1	17	9	15	9	8	14	3	1	1	1	78	12091	258
2	12	16	15	11	14	6	4	6	3	1	89	13781	335
3	10	15	9	13	9	7	9	5	4	2	82	12667	377
4	8	13	11	12	11	9	12	5	5	3	87	13553	432
5	7	7	11	7	13	6	13	6	13	10	93	14340	433
6	6	4	8	5	13	6	5	42	4	8	101	15681	260
7	9	6	12	13	10	10	12	6	8	13	99	15291	579
8	11	8	7	11	6	18	9	11	18	8	107	16620	651
9	9	5	5	9	7	13	10	7	26	23	115	17756	613
10	10	3	5	10	7	7	17	7	31	54	150	23202	968
All	99	85	97	99	98	96	93	97	113	123	1000	154980	4906
estd. no. of persons	15302	13190	15058	15379	15230	14875	14457	15019	17483	18987	154980	X	X
sample persons	415	298	382	359	428	452	576	390	801	805	4906	X	X

Table 3.5: Average monthly expenditure (Rs 0.00) incurred on assets used for farm and non-farm business per agricultural household by size class of land possessed.

Uttar pradesh		social group: scheduled tribe					season: july-dec,2012	
Size Class of land possessed (hectares)	average monthly expenditure incurred on						agricultural household	
	livestock and poultry	agricultural machinery and implements	other productive assets*	total productive assets	non- farm business	all	estd. (00)	sample
1	2	3	4	5	6	7	8	9
< 0.01	0	42	0	42	0	42	94	11
0.01 - 0.40	23	122	0	145	0	145	856	26
0.40 - 1.00	33	16	55	103	0	103	2334	29
1.01 - 2.00	675	513	1697	2885	0	2885	229	13
2.01 - 4.00	0	5815	0	5815	0	5815	101	18
4.01 - 10.00	0	0	0	0	0	0	0	0
10.00 +	0	0	0	0	0	0	0	0
all sizes	107	108	242	457	0	457	3614	97
estd. no. of hhs (00)	205	1426	60	1558	0	3614	X	X
sample no. of hhs	5	19	3	23	0	97	X	X

Table 3.5: Average monthly expenditure (Rs 0.00) incurred on assets used for farm and non-farm business per agricultural household by size class of land possessed.

Uttar pradesh		social group: scheduled caste					season: july-dec,2012	
Size Class of land possessed (hectares)	average monthly expenditure incurred on						agricultural household	
	livestock and poultry	agricultural machinery and implements	other productive assets*	total productive assets	non- farm business	all	estd. (00)	sample
1	2	3	4	5	6	7	8	9
< 0.01	389	97	0	486	167	653	2004	92
0.01 - 0.40	151	132	0	283	12	296	15762	301
0.40 - 1.00	502	81	2	585	3	588	10452	165
1.01 - 2.00	25	804	2	831	1	832	2085	140
2.01 - 4.00	1793	677	387	2857	152	3009	565	75
4.01 - 10.00	0	0	0	0	0	0	10	2
10.00 +	0	0	0	0	0	0	0	0
all sizes	252	217	6	474	21	495	30878	775
estd. no. of hhs (00)	1244	7449	40	8036	813	30878	X	X
sample no. of hhs	39	175	9	204	16	775	X	X

Table 3.5: Average monthly expenditure (Rs 0.00) incurred on assets used for farm and non-farm business per agricultural household by size class of land possessed.

Uttar pradesh

social group: other backward class

season: july-dec,2012

Size Class of land possessed (hectares)	average monthly expenditure incurred on						agricultural household	
	livestock and poultry	agricultural machinery and implements	other productive assets*	total productive assets	non- farm business	all	estd. (00)	sample
1	2	3	4	5	6	7	8	9
< 0.01	1267	15	0	1283	61	1344	2641	159
0.01 - 0.40	290	99	171	561	12	572	36970	585
0.40 - 1.00	349	823	15	1187	23	1209	29910	560
1.01 - 2.00	557	462	100	1119	72	1191	11609	703
2.01 - 4.00	521	793	531	1844	28	1873	4875	553
4.01 - 10.00	420	9594	59620	69634	0	69634	188	11
10.00 +	0	324	0	324	0	324	17	2
all sizes	382	525	332	1239	26	1265	86210	2573
estd. no. of hhs (00)	3453	21397	1150	23365	1233	86210	X	X
sample no. of hhs	103	609	51	687	43	2573	X	X

Table 3.5: Average monthly expenditure (Rs 0.00) incurred on assets used for farm and non-farm business per agricultural household by size class of land possessed.

Uttar pradesh

social group: others

season: july-dec,2012

Size Class of land possessed (hectares)	average monthly expenditure incurred on						agricultural household	
	livestock and poultry	agricultural machinery and implements	other productive assets*	total productive assets	non- farm business	all	estd. (00)	sample
1	2	3	4	5	6	7	8	9
< 0.01	103	104	0	207	0	207	535	44
0.01 - 0.40	186	529	10	725	7	732	11916	184
0.40 - 1.00	205	245	40	490	16	506	10354	280
1.01 - 2.00	943	488	695	2126	6338	8464	6893	460
2.01 - 4.00	266	2790	874	3930	15	3945	4513	479
4.01 - 10.00	0	475	0	475	0	475	65	13
10.00 +	0	1250	0	1250	0	1250	3	1
all sizes	375	753	297	1425	1473	2898	34278	1461
estd. no. of hhs (00)	885	7089	501	7996	984	34278	X	X
sample no. of hhs	41	323	32	369	25	1461	X	X

Table 3.5: Average monthly expenditure (Rs 0.00) incurred on assets used for farm and non-farm business per agricultural household by size class of land possessed.

Uttar pradesh

social group: All

season: july-dec,2012

Size Class of land possessed (hectares)	average monthly expenditure incurred on						agricultural household	
	livestock and poultry	agricultural machinery and implements	other productive assets*	total productive assets	non- farm business	all	estd. (00)	sample
1	2	3	4	5	6	7	8	9
< 0.01	705	66	0	771	111	882	5274	306
0.01 - 0.40	231	183	94	508	11	519	65504	1096
0.40 - 1.00	322	583	20	925	18	942	53049	1034
1.01 - 2.00	582	534	311	1427	1974	3401	20816	1316
2.01 - 4.00	465	1577	658	2700	27	2727	10055	1125
4.01 - 10.00	320	7411	45351	53082	0	53082	262	26
10.00 +	0	466	0	466	0	466	20	3
all sizes	345	494	258	1096	307	1403	154980	4906
estd. no. of hhs (00)	5787	37361	1751	40955	3029	154980	X	X
sample no. of hhs	188	1126	95	1283	84	4906	X	X

Table 3.5: Average monthly expenditure (Rs 0.00) incurred on assets used for farm and non-farm business per agricultural household by size class of land possessed

Uttar pradesh

social group: scheduled tribe

season: jan-june,2013

Size Class of land possessed (hectares)	average monthly expenditure incurred on						agricultural household	
	livestock and poultry	agricultural machinery and implements	other productive assets*	total productive assets	non- farm business	all	estd. (00)	sample
1	2	3	4	5	6	7	8	9
< 0.01	1700	20	0	1720	0	1720	94	11
0.01 - 0.40	123	66	0	189	0	189	856	26
0.40 - 1.00	0	31	51	82	0	82	2334	29
1.01 - 2.00	0	78	3209	3287	0	3287	229	13
2.01 - 4.00	0	99	0	99	0	99	101	18
4.01 - 10.00	0	0	0	0	0	0	0	0
10.00 +	0	0	0	0	0	0	0	0
all sizes	24	39	135	197	0	197	3614	97
estd. no. of hhs (00)	94	1511	51	1633	0	3614	X	X
sample no. of hhs	4	18	2	22	0	97	X	X

Table 3.5: Average monthly expenditure (Rs 0.00) incurred on assets used for farm and non-farm business per agricultural household by size class of land

Uttar pradesh		social group: scheduled caste					season: jan-june,2013	
Size Class of land possessed (hectares)	average monthly expenditure incurred on						agricultural household	
	livestock and poultry	agricultural machinery and implements	other productive assets*	total productive assets	non- farm business	all	estd. (00)	sample
1	2	3	4	5	6	7	8	9
< 0.01	607	20	0	627	858	1484	2004	92
0.01 - 0.40	239	119	4	362	4	365	15762	301
0.40 - 1.00	171	113	0	285	3	288	10452	165
1.01 - 2.00	35	105	3	143	0	143	2085	140
2.01 - 4.00	1218	252	31	1501	0	1501	565	75
4.01 - 10.00	0	0	0	0	0	0	10	2
10.00 +	0	0	0	0	0	0	0	0
all sizes	221	118	3	342	12	355	30878	775
estd. no. of hhs (00)	630	8184	143	8884	572	30878	X	X
sample no. of hhs	24	181	14	214	9	775	X	X

Table 3.5: Average monthly expenditure (Rs 0.00) incurred on assets used for farm and non-farm business per agricultural household by size class of land

Uttar pradesh		social group: other backward class					season: jan-june,2013	
Size Class of land possessed (hectares)	average monthly expenditure incurred on						agricultural household	
	livestock and poultry	agricultural machinery and implements	other productive assets*	total productive assets	non- farm business	all	estd. (00)	sample
1	2	3	4	5	6	7	8	9
< 0.01	851	24	0	875	7	882	2641	159
0.01 - 0.40	248	65	7	320	14	335	36970	585
0.40 - 1.00	216	67	40	323	7	330	29910	560
1.01 - 2.00	680	236	59	975	2	977	11609	703
2.01 - 4.00	485	964	153	1603	26	1629	4875	553
4.01 - 10.00	0	430	0	430	0	430	188	11
10.00 +	0	1334	0	1334	0	1334	17	2
all sizes	322	153	36	511	11	522	86210	2573
estd. no. of hhs (00)	3079	21600	1435	24556	796	86210	X	X
sample no. of hhs	102	653	57	762	24	2573	X	X

Table 3.5: Average monthly expenditure (Rs 0.00) incurred on assets used for farm and non-farm business per agricultural household by size class of land

Uttar pradesh		social group: others					season: jan-june,2013	
Size Class of land possessed (hectares)	average monthly expenditure incurred on						agricultural household	
	livestock and poultry	agricultural machinery and implements	other productive assets*	total productive assets	non- farm business	all	estd. (00)	sample
1	2	3	4	5	6	7	8	9
< 0.01	1704	3	0	1707	0	1707	535	44
0.01 - 0.40	60	41	22	123	10	132	11916	184
0.40 - 1.00	122	61	41	223	6	229	10354	280
1.01 - 2.00	113	259	35	407	695	1103	6893	460
2.01 - 4.00	441	10999	6408	17848	18	17866	4513	479
4.01 - 10.00	0	355	1253	1608	0	1608	65	13
10.00 +	0	1750	0	1750	0	1750	3	1
all sizes	157	1801	1026	2983	167	3150	34278	1461
estd. no. of hhs (00)	779	7798	602	8720	452	34278	X	X
sample no. of hhs	25	311	33	349	13	1461	X	X

Table 3.5: Average monthly expenditure (Rs 0.00) incurred on assets used for farm and non-farm business per agricultural household by size class of land

Uttar pradesh		social group: All					season: jan-june,2013	
Size Class of land possessed (hectares)	average monthly expenditure incurred on						agricultural household	
	livestock and poultry	agricultural machinery and implements	other productive assets*	total productive assets	non- farm business	all	estd. (00)	sample
1	2	3	4	5	6	7	8	9
< 0.01	905	21	0	927	134	1060	5274	306
0.01 - 0.40	210	76	9	294	10	304	65504	1096
0.40 - 1.00	177	71	34	283	6	288	53049	1034
1.01 - 2.00	387	220	65	672	217	889	20816	1316
2.01 - 4.00	509	5016	2700	8224	21	8246	10055	1125
4.01 - 10.00	0	398	534	932	0	932	262	26
10.00 +	0	1397	0	1397	0	1397	20	3
all sizes	258	469	229	955	42	997	154980	4906
estd. no. of hhs (00)	4581	39092	2231	43794	1820	154980	X	X
sample no. of hhs	155	1163	106	1347	46	4906	X	X

Table 3.5: Average monthly expenditure (Rs 0.00) incurred on assets used for farm and non-farm business per agricultural household by size class of land

Uttar pradesh		social group: scheduled tribe					season: combined	
Size Class of land possessed (hectares)	average monthly expenditure incurred on						agricultural household	
	livestock and poultry	agricultural machinery and implements	other productive assets*	total productive assets	non- farm business	all	estd. (00)	sample
1	2	3	4	5	6	7	8	9
< 0.01	850	18	0	868	0	868	94	11
0.01 - 0.40	67	67	0	135	0	135	856	26
0.40 - 1.00	15	21	48	84	0	84	2334	29
1.01 - 2.00	338	267	1268	1872	0	1872	229	13
2.01 - 4.00	0	873	0	873	0	873	101	18
4.01 - 10.00	0	0	0	0	0	0	0	0
10.00 +	0	0	0	0	0	0	0	0
all sizes	55	62	161	278	0	278	3614	97
estd. no. of hhs (00)	277	1723	60	1856	0	3614	X	X
sample no. of hhs	7	27	3	32	0	97	X	X

Table 3.5: Average monthly expenditure (Rs 0.00) incurred on assets used for farm and non-farm business per agricultural household by size class of land

Uttar pradesh		social group: scheduled caste					season: combined	
Size Class of land possessed (hectares)	average monthly expenditure incurred on						agricultural household	
	livestock and poultry	agricultural machinery and implements	other productive assets*	total productive assets	non- farm business	all	estd. (00)	sample
1	2	3	4	5	6	7	8	9
< 0.01	223	45	0	268	143	411	2004	92
0.01 - 0.40	146	92	1	239	6	245	15762	301
0.40 - 1.00	234	75	1	310	2	312	10452	165
1.01 - 2.00	26	393	2	421	0	421	2085	140
2.01 - 4.00	999	279	106	1383	36	1419	565	75
4.01 - 10.00	0	0	0	0	0	0	10	2
10.00 +	0	0	0	0	0	0	0	0
all sizes	174	122	3	299	12	312	30878	775
estd. no. of hhs (00)	1827	10549	153	11669	954	30878	X	X
sample no. of hhs	60	252	18	303	21	775	X	X

Table 3.5: Average monthly expenditure (Rs 0.00) incurred on assets used for farm and non-farm business per agricultural household by size class of land possessed.

Uttar pradesh		social group: other backward class					season: combined	
Size Class of land possessed (hectares)	average monthly expenditure incurred on						agricultural household	
	livestock and poultry	agricultural machinery and implements	other productive assets*	total productive assets	non- farm business	all	estd. (00)	sample
1	2	3	4	5	6	7	8	9
< 0.01	781	15	0	796	24	820	2641	159
0.01 - 0.40	204	62	62	328	10	338	36970	585
0.40 - 1.00	214	347	20	581	12	592	29910	560
1.01 - 2.00	460	254	58	772	26	798	11609	703
2.01 - 4.00	410	719	273	1402	22	1424	4875	553
4.01 - 10.00	210	4913	29810	34934	0	34934	188	11
10.00 +	0	829	0	829	0	829	17	2
all sizes	266	253	136	655	14	669	86210	2573
estd. no. of hhs (00)	5449	28157	1989	31683	1840	86210	X	X
sample no. of hhs	179	842	83	979	55	2573	X	X

Table 3.5: Average monthly expenditure (Rs 0.00) incurred on assets used for farm and non-farm business per agricultural household by size class of land possessed.

Uttar pradesh		social group: others					season: combined	
Size Class of land possessed (hectares)	average monthly expenditure incurred on						agricultural household	
	livestock and poultry	agricultural machinery and implements	other productive assets*	total productive assets	non- farm business	all	estd. (00)	sample
1	2	3	4	5	6	7	8	9
< 0.01	392	32	0	424	0	424	535	44
0.01 - 0.40	84	186	12	281	6	287	11916	184
0.40 - 1.00	117	112	28	257	8	265	10354	280
1.01 - 2.00	362	262	249	873	2411	3284	6893	460
2.01 - 4.00	279	5624	3017	8920	13	8933	4513	479
4.01 - 10.00	0	363	626	990	0	990	65	13
10.00 +	0	1500	0	1500	0	1500	3	1
all sizes	188	936	488	1611	567	2178	34278	1461
estd. no. of hhs (00)	1637	10263	883	11769	1062	34278	X	X
sample no. of hhs	64	425	50	484	29	1461	X	X

Table 3.5: Average monthly expenditure (Rs 0.00) incurred on assets used for farm and non-farm business per agricultural household by size class of land possessed.

Uttar pradesh	social group: All						season: combined	
Size Class of land possessed (hectares)	average monthly expenditure incurred on						agricultural household	
	livestock and poultry	agricultural machinery and implements	other productive assets*	total productive assets	non- farm business	all	estd. (00)	sample
1	2	3	4	5	6	7	8	9
< 0.01	487	30	0	517	74	592	5274	306
0.01 - 0.40	164	93	35	292	8	300	65504	1096
0.40 - 1.00	189	250	20	459	9	468	53049	1034
1.01 - 2.00	360	278	137	775	797	1572	20816	1316
2.01 - 4.00	386	2707	1388	4481	19	4500	10055	1125
4.01 - 10.00	150	3606	21424	25180	0	25180	262	26
10.00 +	0	932	0	932	0	932	20	3
all sizes	225	360	182	767	127	894	154980	4906
estd. no. of hhs (00)	9190	50692	3085	56977	3856	154980	X	X
sample no. of hhs	310	1546	154	1798	105	4906	X	X

Table 3.6: Average monthly expenditure (Rs 0.00) incurred on assets used for farm and non-farm business per agricultural household by MPCE decile class

Uttar Pradesh

social group: scheduled tribe

season: july-dec,2012

Decile Class of MPCE	average monthly expenditure incurred on						agricultural household	
	livestock and poultry	agricultural machinery and implementst	other productive assets*	total productive assets	non-farm business	all	estd. (00)	sample
1	2	3	4	5	6	7	8	9
1	64	33	0	97	0	97	479	13
2	771	47	984	1802	0	1802	460	12
3	427	1	710	1138	0	1138	383	9
4	0	0	0	0	0	0	159	9
5	32	194	0	226	0	226	127	9
6	0	11000	0	11000	0	11000	189	5
7	0	6667	16667	23333	0	23333	188	8
8	0	50	0	50	0	50	151	10
9	0	17	0	17	0	17	1309	8
10	0	2389	0	2389	0	2389	169	14
All class	107	108	242	457	0	457	3614	97
est. no of hhs (00)	205	1426	60	1558	0	1558	X	X
sample no of hhs	5	19	3	23	0	23	X	X

Table 3.6: Average monthly expenditure (Rs 0.00) incurred on assets used for farm and non-farm business per agricultural household by MPCE decile class

Uttar Pradesh

social group: scheduled caste

season: july-dec,2012

Decile Class of MPCE	average monthly expenditure incurred on						agricultural household	
	livestock and poultry	agricultural machinery and implementst	other productive assets*	total productive assets	non-farm business	all	estd. (00)	sample
1	2	3	4	5	6	7	8	9
1	9	85	0	95	27	122	3500	67
2	594	385	0	979	97	1077	2651	77
3	44	86	0	129	15	145	3212	89
4	264	50	0	314	32	347	2630	77
5	22	1236	0	1258	35	1293	3712	66
6	141	103	3	247	0	247	2340	35
7	110	133	1	244	1	245	3273	84
8	110	141	5	256	2	258	4098	113
9	1517	142	0	1658	0	1658	2321	70
10	406	173	83	662	3	665	3141	97
All class	252	217	6	474	21	495	30878	775
est. no of hhs (00)	1244	7449	40	8036	813	8230	X	X
sample no of hhs	39	175	9	204	16	210	X	X

Table 3.6: Average monthly expenditure (Rs 0.00) incurred on assets used for farm and non-farm business per agricultural household by MPCE decile class

Uttar Pradesh

social group: other backward caste

season: july-dec,2012

Decile Class of MPCE	average monthly expenditure incurred on						agricultural household	
	livestock and poultry	agricultural machinery and implementst	other productive assets*	total productive assets	non-farm business	all	estd. (00)	sample
1	2	3	4	5	6	7	8	9
1	58	133	0	192	27	218	4759	115
2	192	109	614	915	2	917	8971	194
3	169	320	3	491	1	493	7013	194
4	595	939	168	1701	17	1719	8025	243
5	323	109	24	455	8	462	7721	246
6	122	169	27	318	6	324	10803	166
7	948	250	30	1227	5	1232	7648	309
8	251	528	80	860	74	934	9618	332
9	550	1516	101	2167	19	2186	9520	319
10	269	441	1500	2209	63	2272	12132	455
All class	382	525	332	1239	26	1265	86210	2573
est. no of hhs (00)	3453	21397	1150	23365	1233	23622	X	X
sample no of hhs	103	609	51	687	43	699	X	X

Table 3.6: Average monthly expenditure (Rs 0.00) incurred on assets used for farm and non-farm business per agricultural household by MPCE decile class

Uttar Pradesh

social group: Others

season: july-dec,2012

Decile Class of MPCE	average monthly expenditure incurred on						agricultural household	
	livestock and poultry	agricultural machinery and implementst	other productive assets*	total productive assets	non-farm business	all	estd. (00)	sample
1	2	3	4	5	6	7	8	9
1	27	127	1006	1160	15	1175	3395	60
2	82	180	167	429	0	429	1588	50
3	309	111	94	514	31	545	2279	84
4	666	162	0	829	0	829	2678	102
5	96	119	16	232	18	250	2576	110
6	108	85	4017	4210	0	4210	2558	57
7	2	2497	79	2578	5	2582	4102	183
8	1279	286	7	1573	15	1588	2808	196
9	491	685	0	1177	0	1177	4532	217
10	594	534	185	1312	5740	7053	7761	402
All class	375	753	297	1425	1473	2898	34278	1461
est. no of hhs (00)	885	7089	501	7996	984	8058	X	X
sample no of hhs	41	323	32	369	25	374	X	X

Table 3.6: Average monthly expenditure (Rs 0.00) incurred on assets used for farm and non-farm business per agricultural household by MPCE decile class

Uttar Pradesh

social group: ALL

season: july-dec,2012

Decile Class of MPCE	average monthly expenditure incurred on						agricultural household	
	livestock and poultry	agricultural machinery and implementst	other productive assets*	total productive assets	non-farm business	all	estd. (00)	sample
1	2	3	4	5	6	7	8	9
1	33	112	236	381	24	404	12134	255
2	285	158	500	944	19	963	13670	333
3	170	213	37	421	10	431	12887	376
4	520	660	113	1293	20	1313	13492	431
5	231	295	18	544	14	557	14136	431
6	130	136	456	722	2	724	15890	263
7	507	1020	77	1604	4	1608	15211	584
8	386	413	54	853	50	903	16675	651
9	533	965	57	1555	11	1565	17683	614
10	391	458	935	1784	2020	3804	23202	968
All class	345	494	258	1096	307	1403	154980	4906
est. no of hhs (00)	5787	37361	1751	40955	3029	41469	X	X
sample no of hhs	188	1126	95	1283	84	1306	X	X

Table 3.6: Average monthly expenditure (Rs 0.00) incurred on assets used for farm and non-farm business per agricultural household by MPCE decile class

Uttar Pradesh

social group: scheduled tribe

season: jan-june,2013

Decile Class of MPCE	average monthly expenditure incurred on						agricultural household	
	livestock and poultry	agricultural machinery and implementst	other productive assets*	total productive assets	non-farm business	all	estd. (00)	sample
1	2	3	4	5	6	7	8	9
1	0	73	0	73	0	73	479	13
2	13	26	2204	2243	0	2243	460	12
3	0	0	4333	4333	0	4333	383	9
4	2833	0	0	2833	0	2833	159	9
5	389	12	0	401	0	401	127	9
6	0	0	0	0	0	0	189	5
7	0	183	0	183	0	183	188	8
8	0	0	0	0	0	0	151	10
9	0	25	0	25	0	25	1309	8
10	0	215	0	215	0	215	169	14
All class	24	39	135	197	0	197	3614	97
est. no of hhs (00)	94	1511	51	1633	0	1633	X	X
sample no of hhs	4	18	2	22	0	22	X	X

Table 3.6: Average monthly expenditure (Rs 0.00) incurred on assets used for farm and non-farm business per agricultural household by MPCE decile class

Uttar Pradesh

social group: scheduled caste

season: jan-june,2013

Decile Class of MPCE	average monthly expenditure incurred on						agricultural household	
	livestock and poultry	agricultural machinery and implementst	other productive assets*	total productive assets	non-farm business	all	estd. (00)	sample
1	2	3	4	5	6	7	8	9
1	258	172	0	431	8	439	3500	67
2	52	271	8	331	0	331	2651	77
3	734	77	3	814	0	814	3212	89
4	94	75	0	169	9	179	2630	77
5	0	105	0	105	27	132	3712	66
6	28	66	21	115	9	124	2340	35
7	207	55	0	261	0	261	3273	84
8	41	59	2	102	0	102	4098	113
9	0	134	3	136	122	258	2321	70
10	409	157	11	577	0	577	3141	97
All class	221	118	3	342	12	355	30878	775
est. no of hhs (00)	630	8184	143	8884	572	9253	X	X
sample no of hhs	24	181	14	214	9	222	X	X

Table 3.6: Average monthly expenditure (Rs 0.00) incurred on assets used for farm and non-farm business per agricultural household by MPCE decile class

Uttar Pradesh

social group: other backward caste

season: jan-june,2013

Decile Class of MPCE	average monthly expenditure incurred on						agricultural household	
	livestock and poultry	agricultural machinery and implementst	other productive assets*	total productive assets	non-farm business	all	estd. (00)	sample
1	2	3	4	5	6	7	8	9
1	55	69	4	128	22	150	4759	115
2	555	97	1	652	21	673	8971	194
3	67	77	1	145	0	145	7013	194
4	149	104	59	313	0	313	8025	243
5	417	62	13	492	0	493	7721	246
6	94	129	0	223	0	223	10803	166
7	529	122	64	715	38	753	7648	309
8	378	94	37	509	1	510	9618	332
9	589	626	52	1266	2	1268	9520	319
10	100	109	66	274	14	288	12132	455
All class	322	153	36	511	11	522	86210	2573
est. no of hhs (00)	3079	21600	1435	24556	796	25230	X	X
sample no of hhs	102	653	57	762	24	780	X	X

Table 3.6: Average monthly expenditure (Rs 0.00) incurred on assets used for farm and non-farm business per agricultural household by MPCE decile class

Uttar Pradesh

social group: Others

season: jan-june,2013

Decile Class of MPCE	average monthly expenditure incurred on						agricultural household	
	livestock and poultry	agricultural machinery and implementst	other productive assets*	total productive assets	non-farm business	all	estd. (00)	sample
1	2	3	4	5	6	7	8	9
1	71	45	0	116	7	123	3395	60
2	35	30	81	145	0	145	1588	50
3	268	60	79	406	0	407	2279	84
4	163	937	8	1109	0	1109	2678	102
5	396	66	11	472	16	489	2576	110
6	354	86	11	451	0	451	2558	57
7	87	13040	7930	21057	1	21057	4102	183
8	0	197	74	271	46	316	2808	196
9	271	136	69	476	2	478	4532	217
10	23	341	45	410	641	1051	7761	402
All class	157	1801	1026	2983	167	3150	34278	1461
est. no of hhs (00)	779	7798	602	8720	452	8856	X	X
sample no of hhs	25	311	33	349	13	356	X	X

Table 3.6: Average monthly expenditure (Rs 0.00) incurred on assets used for farm and non-farm business per agricultural household by MPCE decile class

Uttar Pradesh

social group: ALL

season: jan-june,2013

Decile Class of MPCE	average monthly expenditure incurred on						agricultural household	
	livestock and poultry	agricultural machinery and implementst	other productive assets*	total productive assets	non-farm business	all	estd. (00)	sample
1	2	3	4	5	6	7	8	9
1	140	106	1	247	13	260	12134	255
2	420	121	41	582	15	598	13670	333
3	352	74	32	458	0	458	12887	376
4	138	159	41	339	2	341	13492	431
5	303	73	9	385	10	395	14136	431
6	196	99	8	303	2	305	15890	263
7	355	3083	1860	5298	21	5319	15211	584
8	263	98	34	395	6	401	16675	651
9	337	341	40	718	12	730	17683	614
10	101	188	54	343	213	556	23202	968
All class	258	469	229	955	42	997	154980	4906
est. no of hhs (00)	4581	39092	2231	43794	1820	44973	X	X
sample no of hhs	155	1163	106	1347	46	1380	X	X

Table 3.6: Average monthly expenditure (Rs 0.00) incurred on assets used for farm and non-farm business per agricultural household by MPCE decile class

Uttar Pradesh

social group: scheduled tribe

season: combined

Decile Class of MPCE	average monthly expenditure incurred on						agricultural household	
	livestock and poultry	agricultural machinery and implementst	other productive assets*	total productive assets	non-farm business	all	estd. (00)	sample
1	2	3	4	5	6	7	8	9
1	32	46	0	78	0	78	479	13
2	352	26	893	1272	0	1272	460	12
3	213	0	710	924	0	924	383	9
4	1417	0	0	1417	0	1417	159	9
5	211	103	0	314	0	314	127	9
6	0	5500	0	5500	0	5500	189	5
7	0	369	712	1081	0	1081	188	8
8	0	25	0	25	0	25	151	10
9	0	20	0	20	0	20	1309	8
10	0	779	0	779	0	779	169	14
All class	55	62	161	278	0	278	3614	97
est. no of hhs (00)	277	1723	60	1856	0	1856	X	X
sample no of hhs	7	27	3	32	0	32	X	X

Table 3.6: Average monthly expenditure (Rs 0.00) incurred on assets used for farm and non-farm business per agricultural household by MPCE decile class

Uttar Pradesh

social group: scheduled caste

season: combined

Decile Class of MPCE	average monthly expenditure incurred on						agricultural household	
	livestock and poultry	agricultural machinery and implementst	other productive assets*	total productive assets	non-farm business	all	estd. (00)	sample
1	2	3	4	5	6	7	8	9
1	128	120	0	248	15	264	3500	67
2	195	220	3	418	29	447	2651	77
3	313	55	1	370	4	374	3212	89
4	154	53	0	207	18	225	2630	77
5	6	351	0	356	20	377	3712	66
6	77	66	6	149	2	151	2340	35
7	121	62	0	183	0	183	3273	84
8	47	62	2	111	1	112	4098	113
9	567	94	1	662	38	699	2321	70
10	334	134	35	503	1	504	3141	97
All class	174	122	3	299	12	312	30878	775
est. no of hhs (00)	1827	10549	153	11669	954	11901	X	X
sample no of hhs	60	252	18	303	21	310	X	X

Table 3.6: Average monthly expenditure (Rs 0.00) incurred on assets used for farm and non-farm business per agricultural household by MPCE decile class

Uttar Pradesh

social group: other backward caste

season: combined

Decile Class of MPCE	average monthly expenditure incurred on						agricultural household	
	livestock and poultry	agricultural machinery and implementst	other productive assets*	total productive assets	non-farm business	all	estd. (00)	sample
1	2	3	4	5	6	7	8	9
1	48	84	2	133	20	154	4759	115
2	312	79	204	595	10	605	8971	194
3	91	155	2	247	0	247	7013	194
4	295	415	90	800	7	807	8025	243
5	322	76	16	414	4	417	7721	246
6	75	103	8	185	2	187	10803	166
7	528	132	35	695	16	711	7648	309
8	214	203	39	457	24	481	9618	332
9	392	766	54	1213	8	1221	9520	319
10	140	206	567	913	29	942	12132	455
All class	266	253	136	655	14	669	86210	2573
est. no of hhs (00)	5449	28157	1989	31683	1840	32286	X	X
sample no of hhs	179	842	83	979	55	996	X	X

Table 3.6: Average monthly expenditure (Rs 0.00) incurred on assets used for farm and non-farm business per agricultural household by MPCE decile class

Uttar Pradesh

social group: Others

season: combined

Decile Class of MPCE	average monthly expenditure incurred on						agricultural household	
	livestock and poultry	agricultural machinery and implementst	other productive assets*	total productive assets	non-farm business	all	estd. (00)	sample
1	2	3	4	5	6	7	8	9
1	43	77	458	577	10	587	3395	60
2	36	56	78	169	0	169	1588	50
3	204	62	61	327	12	339	2279	84
4	337	412	3	752	0	752	2678	102
5	192	75	11	277	14	291	2576	110
6	179	49	377	605	0	605	2558	57
7	26	4803	2339	7168	2	7171	4102	183
8	473	161	23	657	18	676	2808	196
9	266	262	31	560	1	561	4532	217
10	213	312	81	605	2217	2822	7761	402
All class	188	936	488	1611	567	2178	34278	1461
est. no of hhs (00)	1637	10263	883	11769	1062	11882	X	X
sample no of hhs	64	425	50	484	29	489	X	X

Table 3.6: Average monthly expenditure (Rs 0.00) incurred on assets used for farm and non-farm business per agricultural household by MPCE decile class

Uttar Pradesh

social group: ALL

season: combined

Decile Class of MPCE	average monthly expenditure incurred on						agricultural household	
	livestock and poultry	agricultural machinery and implementst	other productive assets*	total productive assets	non-farm business	all	estd. (00)	sample
1	2	3	4	5	6	7	8	9
1	77	95	102	274	16	290	12134	255
2	272	103	179	554	13	567	13670	333
3	186	103	25	314	4	318	12887	376
4	267	332	62	661	9	670	13492	431
5	218	147	11	376	9	385	14136	431
6	111	76	135	322	1	323	15890	263
7	305	1491	715	2512	9	2521	15211	584
8	214	167	29	410	18	429	16675	651
9	322	483	36	841	8	849	17683	614
10	180	240	353	773	802	1575	23202	968
All class	225	360	182	767	127	894	154980	4906
est. no of hhs (00)	9190	50692	3085	56977	3856	57926	X	X
sample no of hhs	310	1546	154	1798	105	1827	X	X

Table 3.7: Average monthly expenditure (Rs 0.00) incurred on assets used for farm and non-farm business per agricultural household.

Uttar pradesh		social group: scheduled tribe					season: july-dec,2012	
state	average monthly expenditure incurred on						agricultural household	
	livestock and poultry	agricultural machinery and implements	other productive assets*	total productive assets	non- farm business	all	estd. (00)	sample
1	2	3	4	5	6	7	8	9
Uttar pradesh	107	108	242	457	0	457	3614	97
estd. no. of hhs (00)	205	1426	60	1558	0	3614	X	X
sample no. of hhs	5	19	3	23	0	97	X	X

Table 3.7: Average monthly expenditure (Rs 0.00) incurred on assets used for farm and non-farm business per agricultural household.

Uttar pradesh		social group: scheduled caste					season: july-dec,2012	
state	average monthly expenditure incurred on						agricultural household	
	livestock and poultry	agricultural machinery and implements	other productive assets*	total productive assets	non- farm business	all	estd. (00)	sample
1	2	3	4	5	6	7	8	9
Uttar pradesh	252	217	6	474	21	495	30878	775
estd. no. of hhs (00)	1244	7449	40	8036	813	30878	X	X
sample no. of hhs	50	176	10	213	17	775	X	X

Table 3.7: Average monthly expenditure (Rs 0.00) incurred on assets used for farm and non-farm business per agricultural household.

Uttar pradesh		social group: other backward class					season: july-dec,2012	
state	average monthly expenditure incurred on						agricultural household	
	livestock and poultry	agricultural machinery and implements	other productive assets*	total productive assets	non- farm business	all	estd. (00)	sample
1	2	3	4	5	6	7	8	9
Uttar pradesh	382	525	332	1239	26	1265	86210	2573
estd. no. of hhs (00)	3453	21397	1150	23365	1233	86210	X	X
sample no. of hhs	114	610	51	694	43	2573	X	X

Table 3.7: Average monthly expenditure (Rs 0.00) incurred on assets used for farm and non-farm business per agricultural household.

Uttar pradesh		social group: others					season: july-dec,2012	
state	average monthly expenditure incurred on						agricultural household	
	livestock and poultry	agricultural machinery and implements	other productive assets*	total productive assets	non- farm business	all	estd. (00)	sample
1	2	3	4	5	6	7	8	9
Uttar pradesh	375	753	297	1425	1473	2898	34278	1461
estd. no. of hhs (00)	885	7089	501	7996	984	34278	X	X
sample no. of hhs	55	324	33	380	26	1461	X	X

Table 3.7: Average monthly expenditure (Rs 0.00) incurred on assets used for farm and non-farm business per agricultural household.

Uttar pradesh		social group: All					season: july-dec,2012	
state	average monthly expenditure incurred on						agricultural household	
	livestock and poultry	agricultural machinery and implements	other productive assets*	total productive assets	non- farm business	all	estd. (00)	sample
1	2	3	4	5	6	7	8	9
Uttar pradesh	345	494	258	1096	307	1403	154980	4906
estd. no. of hhs (00)	5787	37361	1751	40955	3029	154980	X	X
sample no. of hhs	224	1129	97	1310	86	4906	X	X

Table 3.7: Average monthly expenditure (Rs 0.00) incurred on assets used for farm and non-farm business per agricultural household.

Uttar pradesh		social group: scheduled tribe					season: jan-june,2013	
state	average monthly expenditure incurred on						agricultural household	
	livestock and poultry	agricultural machinery and implements	other productive assets*	total productive assets	non- farm business	all	estd. (00)	sample
1	2	3	4	5	6	7	8	9
Uttar pradesh	24	39	135	197	0	197	3614	97
estd. no. of hhs (00)	94	1511	51	1633	0	3614	X	X
sample no. of hhs	4	18	2	22	0	97	X	X

Table 3.7: Average monthly expenditure (Rs 0.00) incurred on assets used for farm and non-farm business per agricultural household.

Uttar pradesh		social group: scheduled caste					season: jan-june,2013	
state	average monthly expenditure incurred on						agricultural household	
	livestock and poultry	agricultural machinery and implements	other productive assets*	total productive assets	non- farm business	all	estd. (00)	sample
1	2	3	4	5	6	7	8	9
Uttar pradesh	221	118	3	342	12	355	30878	775
estd. no. of hhs (00)	630	8184	143	8884	572	30878	X	X
sample no. of hhs	27	181	14	217	9	775	X	X

Table 3.7: Average monthly expenditure (Rs 0.00) incurred on assets used for farm and non-farm business per agricultural household.

Uttar pradesh		social group: other backward class					season: jan-june,2013	
state	average monthly expenditure incurred on						agricultural household	
	livestock and poultry	agricultural machinery and implements	other productive assets*	total productive assets	non- farm business	all	estd. (00)	sample
1	2	3	4	5	6	7	8	9
Uttar pradesh	322	153	36	511	11	522	86210	2573
estd. no. of hhs (00)	3079	21600	1435	24556	796	86210	X	X
sample no. of hhs	121	656	57	779	24	2573	X	X

Table 3.7: Average monthly expenditure (Rs 0.00) incurred on assets used for farm and non-farm business per agricultural household.

Uttar pradesh		social group: others					season: jan-june,2013	
state	average monthly expenditure incurred on						agricultural household	
	livestock and poultry	agricultural machinery and implements	other productive assets*	total productive assets	non- farm business	all	estd. (00)	sample
1	2	3	4	5	6	7	8	9
Uttar pradesh	157	1801	1026	2983	167	3150	34278	1461
estd. no. of hhs (00)	779	7798	602	8720	452	34278	X	X
sample no. of hhs	32	313	34	358	13	1461	X	X

Table 3.7: Average monthly expenditure (Rs 0.00) incurred on assets used for farm and non-farm business per agricultural household.

Uttar pradesh		social group: All					season: jan-june,2013	
state	average monthly expenditure incurred on						agricultural household	
	livestock and poultry	agricultural machinery and implements	other productive assets*	total productive assets	non- farm business	all	estd. (00)	sample
1	2	3	4	5	6	7	8	9
Uttar pradesh	258	469	229	955	42	997	154980	4906
estd. no. of hhs (00)	4581	39092	2231	43794	1820	154980	X	X
sample no. of hhs	184	1168	107	1376	46	4906	X	X

Table 3.7: Average monthly expenditure (Rs 0.00) incurred on assets used for farm and non-farm business per agricultural household.

Uttar pradesh		social group: scheduled tribe					season: combined	
state	average monthly expenditure incurred on						agricultural household	
	livestock and poultry	agricultural machinery and implements	other productive assets*	total productive assets	non- farm business	all	estd. (00)	sample
1	2	3	4	5	6	7	8	9
Uttar pradesh	55	62	161	278	0	278	3614	97
estd. no. of hhs (00)	277	1723	60	1856	0	3614	X	X
sample no. of hhs	7	27	3	32	0	97	X	X

Table 3.7: Average monthly expenditure (Rs 0.00) incurred on assets used for farm and non-farm business per agricultural household.

Uttar pradesh		social group: scheduled caste					season: combined	
state	average monthly expenditure incurred on						agricultural household	
	livestock and poultry	agricultural machinery and implements	other productive assets*	total productive assets	non- farm business	all	estd. (00)	sample
1	2	3	4	5	6	7	8	9
Uttar pradesh	174	122	3	299	12	312	30878	775
estd. no. of hhs (00)	1827	10549	153	11669	954	30878	X	X
sample no. of hhs	74	253	19	312	22	775	X	X

Table 3.7: Average monthly expenditure (Rs 0.00) incurred on assets used for farm and non-farm business per agricultural household.

Uttar pradesh		social group: other backward class					season: combined	
state	average monthly expenditure incurred on						agricultural household	
	livestock and poultry	agricultural machinery and implements	other productive assets*	total productive assets	non- farm business	all	estd. (00)	sample
1	2	3	4	5	6	7	8	9
Uttar pradesh	266	253	136	655	14	669	86210	2573
estd. no. of hhs (00)	5449	28157	1989	31683	1840	86210	X	X
sample no. of hhs	205	844	83	995	55	2573	X	X

Table 3.7: Average monthly expenditure (Rs 0.00) incurred on assets used for farm and non-farm business per agricultural household.

Uttar pradesh		social group: others					season: combined	
state	average monthly expenditure incurred on						agricultural household	
	livestock and poultry	agricultural machinery and implements	other productive assets*	total productive assets	non- farm business	all	estd. (00)	sample
1	2	3	4	5	6	7	8	9
Uttar pradesh	188	936	488	1611	567	2178	34278	1461
estd. no. of hhs (00)	1637	10263	883	11769	1062	34278	X	X
sample no. of hhs	85	427	52	499	30	1461	X	X

Table 3.7: Average monthly expenditure (Rs 0.00) incurred on assets used for farm and non-farm business per agricultural household.

Uttar pradesh		social group: All					season: combined	
state	average monthly expenditure incurred on						agricultural household	
	livestock and poultry	agricultural machinery and implements	other productive assets*	total productive assets	non- farm business	all	estd. (00)	sample
1	2	3	4	5	6	7	8	9
Uttar pradesh	225	360	182	767	127	894	154980	4906
estd. no. of hhs (00)	9190	50692	3085	56977	3856	154980	X	X
sample no. of hhs	371	1551	157	1838	107	4906	X	X

Table 3.8: Average monthly expenses and receipts for crop production per agricultural household by size class of land possessed.

Uttar pradesh

season:july-dec.2012

size class of land possessed (hectares)	Expenses (Rs.)											Output (rs.)				no. per 1000 hhs engaged in crop production	hhs engaged in crop production	
	Seeds	Fertilizer /manure	plant protection chemicals	irri-ga-tion	minor repair and mainten-ance of machinery and equipment	inte-rest	lease rent for land	labour		all other ex-penses	total expense s	Value of					estd.(00)	sample
								human	animal			products	by-pro-ducts	pre-harvest sale	total			
1	2	3	4	5	6	7	8	9	10	11	12	13	14	15	16	17	18	19
< 0.01	12	29	3	10	0	0	0	2	0	8	65	230	12	0	242	93	489	65
0.01 - 0.40	67	137	20	76	6	0	0	58	2	86	451	1377	76	0	1453	931	60966	990
0.40 - 1.00	208	396	71	155	15	3	4	215	16	257	1340	4650	180	0	4830	966	51250	1003
1.01 - 2.00	448	701	133	206	52	6	9	414	19	639	2627	10632	353	7	10991	969	20174	1290
2.01 - 4.00	877	1340	247	322	132	21	3	777	32	1179	4929	19081	427	1	19509	985	9900	1111
4.01 - 10.00	883	2387	955	171	352	84	0	1808	13	2018	8671	27418	101	0	27519	971	255	25
10.00 +	565	12096	14153	578	3002	0	0	9239	0	4111	43744	123894	0	0	123894	1000	20	3
all sizes	229	398	74	139	25	4	3	218	12	304	1406	5139	177	1	5317	923	1E+05	4487
estd. no. of hhs (00)	114914	137696	65623	81640	20333	1820	268	74080	7916	103279	142567	143053	83183	45	143053	X	X	X
sample no. of hhs	3706	4320	2274	2240	819	66	14	2749	272	3266	4475	4487	2618	2	4487	X	X	X

Table 3.8: Average monthly expenses and receipts for crop production per agricultural household by size class of land possessed.

Uttar pradesh

season:jan-june,2013

size class of land possessed (hectares)	Expenses (Rs.)											Output (rs.)				no. per 1000 hhs engaged in crop production	hhs engaged in crop production		
	Seeds	Fertilizer /manure	plant protection chemicals	irri-ga-tion	minor repair and maintenace of machinery and equipment	inte- rest	lease rent for land	labour		all other ex- penses	total expense s	Value of					production	estd.(00)	sample
								human	animal			products	by-pro- ducts	pre- harvest sale	total				
1	2	3	4	5	6	7	8	9	10	11	12	13	14	15	16	17	18	19	
< 0.01	25	40	8	16	5	0	0	14	8	12	128	575	25	0	600	100	525	70	
0.01 - 0.40	80	158	19	82	5	1	0	48	2	101	497	1404	134	0	1538	924	60526	989	
0.40 - 1.00	235	426	70	159	19	3	0	193	5	339	1449	4860	377	0	5237	970	51482	1007	
1.01 - 2.00	432	735	116	226	38	15	9	399	32	730	2732	10063	634	0	10697	987	20537	1297	
2.01 - 4.00	865	1387	241	398	116	21	3	940	18	1326	5315	19088	1076	1	20165	986	9915	1111	
4.01 - 10.00	1429	4621	721	148	231	66	74	1827	13	5276	14407	45318	1882	0	47201	1000	262	26	
10.00 +	765	11657	10685	694	166	12	0	5277	0	7510	36766	121069	689	0	121758	1000	20	3	
all sizes	243	432	69	152	23	5	2	216	8	372	1522	5205	361	0	5566	924	1E+05	4503	
estd. no. of hhs (00)	108931	140577	67537	87644	21267	1799	153	71758	4619	100197	143051	143268	96265	7	143268	X	X	X	
sample no. of hhs	3530	4392	2189	2391	846	70	12	2749	182	3411	4477	4503	2879	1	4503	X	X	X	

Table 3.8: Average monthly expenses and receipts for crop production per agricultural household by size class of land possessed.

Uttar pradesh

season:combined

size class of land possessed (hectares)	Expenses (Rs.)											Output (rs.)				no. per 1000 hhs engaged in crop production	hhs engaged in crop production		
	Seeds	Fertilizer /manure	plant protection chemicals	irri-ga-tion	minor repair and maintenance of machinery and equipment	inte- rest	lease rent for land	labour		all other ex- penses	total expe- nses	Value of					production	estd.(00)	sample
								human	animal			products	by-pro- ducts	pre- harvest sale	total				
1	2	3	4	5	6	7	8	9	10	11	12	13	14	15	16	17	18	19	
< 0.01	17	31	5	12	2	0	0	7	4	9	88	369	17	0	386	106	561	75	
0.01 - 0.40	71	144	19	77	5	0	0	52	2	91	462	1355	102	0	1457	951	62316	1020	
0.40 - 1.00	216	400	69	152	16	3	2	198	10	290	1357	4624	271	0	4895	996	52823	1028	
1.01 - 2.00	433	706	122	213	44	10	9	400	25	673	2636	10175	487	3	10664	994	20696	1312	
2.01 - 4.00	859	1344	241	355	122	21	3	846	25	1235	5051	18818	741	1	19561	999	10047	1124	
4.01 - 10.00	1143	3469	824	157	286	74	37	1791	13	3618	11413	35970	990	0	36960	1000	262	26	
10.00 +	665	11877	12419	636	1584	6	0	7258	0	5810	40255	122482	344	0	122826	1000	20	3	
all sizes	230	405	70	142	23	4	2	212	10	330	1428	5047	262	1	5310	947	1E+05	4588	
estd. no. of hhs (00)	125855	145261	85181	104222	27473	2987	302	91182	11135	121101	146409	146726	104996	52	146726	X	X	X	
sample no. of hhs	4086	4540	2754	2950	1141	103	21	3297	382	3820	4581	4588	3211	3	4588	X	X	X	

Table 3.9: Average expenses and receipts (in Rs) on farming of animals per agricultural household during a period of 30 days.

season:july-dec,2012

state	Expenses (Rs.)						Receipts (Rs.)							no. per 1000 hhds engaged farming of animals	hhds engaged in farming of animals	
	cost of animal 'seeds'	animal feed	veterinary charges	labour charges	all	total expenses	milk	egg	Live animals	wool	fish	all other receipts	total		estd. (00)	sample
1	2	3	4	5	6	7	8	9	10	11	12	13	14	15	16	17
Uttar Pradesh	553	1248	171	13	115	2101	1554	0	3852	6	1	301	5714	458	71057	2339
estd. no. of hhs (00)	13315	60632	18127	1536	14684	71057	29715	169	7535	116	287	11737	45983	71057	X	X
sample no. of hhs	424	2035	649	85	533	2339	1026	10	219	1	4	338	1463	2339	X	X

Table 3.9: Average expenses and receipts (in Rs) on farming of animals per agricultural household during a period of 30 days.

season:jan-june,2013

state	Expenses (Rs.)						Receipts (Rs.)							no. per 1000 hhds engaged farming of animals	hhds engaged in farming of animals	
	cost of animal 'seeds'	animal feed	veterinary charges	labour charges	all	total expenses	milk	egg	Live animals	wool	fish	all other receipts	total		estd. (00)	sample
1	2	3	4	5	6	7	8	9	10	11	12	13	14	15	16	17
Uttar Pradesh	219	1192	141	22	86	1661	1408	6	3330	0	2	263	5010	459	71149	2266
estd. no. of hhs (00)	7863	61237	15277	2419	15974	71149	26476	298	8020	0	9	11913	41277	71149	X	X
sample no. of hhs	252	2015	517	76	498	2266	905	9	219	0	1	348	1306	2266	X	X

Table 3.9: Average expenses and receipts (in Rs) on farming of animals per agricultural household during a period of 30 days.

state	Expenses (Rs.)						Receipts (Rs.)							no. per 1000 hhds engaged farming of animals		hhds engaged in farming of animals	
	cost of animal 'seeds'	animal feed	veterinary charges	labour charges	all	total expenses	milk	egg	Live animals	wool	fish	all other receipts	total	no. per 1000 hhds engaged farming of animals	hhds engaged in farming of animals		
															estd. (00)	sample	
1	2	3	4	5	6	7	8	9	10	11	12	13	14	15	16	17	
Uttar Pradesh	355	1049	136	15	88	1642	1279	2	3113	3	1	244	4643	535	82991	2678	
estd. no. of hhs (00)	16539	72788	24746	3303	22544	82991	36122	314	8617	116	296	15627	53450	82991	X	X	
sample no. of hhs	517	2406	854	133	745	2678	1246	14	260	1	5	461	1704	2678	X	X	

Table 3.10: Average expenses and receipts (in Rs) on farming of animals per agricultural household during a period of 30 days by size class of land possessed.

Uttar pradesh

season:july-dec,2012

size class of land possessed (hectares)	Expenses (Rs.)						Receipts (Rs.)							no. per 1000 hhds engaged farming of animals	hhds engaged in farming of animals	
	cost of animal 'seeds'	animal feed	veterinary charges	labour charges	all other expenses	total expenses	milk	egg	Live animals	wool	fish	all other expenses	total		estd. (00)	sample
1	2	3	4	5	6	7	8	9	10	11	12	13	14	15	16	17
< 0.01	110	1542	30	3	78	1762	2822	1	29	0	0	182	3034	606	3196	188
0.01 - 0.40	398	1029	151	4	65	1646	1077	0	4477	0	3	237	5793	411	26920	498
0.40 - 1.00	680	1238	139	17	121	2194	1724	0	2617	0	0	240	4581	466	24730	424
1.01 - 2.00	755	1419	254	13	155	2595	1657	0	5527	38	0	559	7782	525	10935	666
2.01 - 4.00	610	1890	339	47	282	3168	2163	0	5354	0	0	459	7976	519	5220	558
4.01 - 10.00	0	1638	219	483	358	2698	5850	0	232	0	0	0	6083	215	56	5
10.00 +	0	0	0	0	0	0	0	0	0	0	0	0	0	0	0	0
all sizes	553	1248	171	13	115	2101	1554	0	3852	6	1	301	5714	458	71057	2339
estd. no. of hhs (00)	13315	60632	18127	1536	14684	71057	29715	169	7535	116	287	11737	45983	71057	X	X
sample no. of hhs	424	2035	649	85	533	2339	1026	10	219	1	4	338	1463	2339	X	X

Table 3.10: Average expenses and receipts (in Rs) on farming of animals per agricultural household during a period of 30 days by size class of land possessed.

Uttar pradesh

season:jan-june,2013

size class of land possessed (hectares)	Expenses (Rs.)						Receipts (Rs.)							no. per 1000 hhds engaged farming of animals	hhds engaged in farming of animals	
	cost of animal 'seeds'	animal feed	veterinary charges	labour charges	all other expenses	total expenses	milk	egg	Live animals	wool	fish	all other expenses	total		estd. (00)	sample
1	2	3	4	5	6	7	8	9	10	11	12	13	14	15	16	17
< 0.01	146	1734	60	6	143	2089	2136	121	37	0	0	205	2499	552	2912	165
0.01 - 0.40	114	1086	155	10	59	1423	1043	3	3905	0	0	251	5202	414	27120	499
0.40 - 1.00	309	1111	104	19	88	1632	1579	0	2305	0	0	205	4089	490	25982	433
1.01 - 2.00	241	1234	158	57	125	1816	1462	0	5242	0	11	410	7125	481	10007	617
2.01 - 4.00	322	1769	261	42	104	2497	1894	0	3669	0	0	377	5940	504	5071	545
4.01 - 10.00	584	2460	294	524	216	4078	7558	0	0	0	0	0	7558	213	56	6
10.00 +	0	730	0	0	0	730	3000	0	0	0	0	0	3000	153	3	1
all sizes	219	1192	141	22	86	1661	1408	6	3330	0	2	263	5010	459	71149	2266
estd. no. of hhs (00)	7863	61237	15277	2419	15974	71149	26476	298	8020	0	9	11913	41277	71149	X	X
sample no. of hhs	252	2015	517	76	498	2266	905	9	219	0	1	348	1306	2266	X	X

Table 3.10: Average expenses and receipts (in Rs) on farming of animals per agricultural household during a period of 30 days by size class of land possessed.

Uttar pradesh							season:combined									
size class of land possessed (hectares)	Expenses (Rs.)						Receipts (Rs.)							no. per 1000 hhds engaged farming of animals	hhds engaged in farming of animals	
	cost of animal 'seeds'	animal feed	veterinary charges	labour charges	all other expenses	total expenses	milk	egg	Live animals	wool	fish	all other expenses	total		estd. (00)	sample
1	2	3	4	5	6	7	8	9	10	11	12	13	14	15	16	17
< 0.01	111	1437	37	4	92	1680	2267	43	29	0	0	170	2508	657	3465	202
0.01 - 0.40	241	908	132	5	54	1339	916	1	3654	0	1	209	4782	478	31316	585
0.40 - 1.00	435	990	104	15	89	1633	1389	0	2076	0	0	188	3654	569	30201	509
1.01 - 2.00	482	1174	189	26	125	1996	1379	0	4723	20	4	436	6562	581	12091	747
2.01 - 4.00	434	1622	271	39	184	2551	1810	0	4112	0	0	375	6298	582	5850	626
4.01 - 10.00	209	1705	216	431	257	2817	5650	0	117	0	0	0	5767	248	65	8
10.00 +	0	304	0	0	0	304	1250	0	0	0	0	0	1250	153	3	1
all sizes	355	1049	136	15	88	1642	1279	2	3113	3	1	244	4643	535	82991	2678
estd. no. of hhs (00)	16539	72788	24746	3303	22544	82991	36122	314	8617	116	296	15627	53450	82991	X	X
sample no. of hhs	517	2406	854	133	745	2678	1246	14	260	1	5	461	1704	2678	X	X

Table 3.11: Average expenses and receipts (in Rs) from non-farm business per agricultural household during a period of 30 days.

season:july-dec,2012

state	Expenses (Rs.)	Receipts (Rs.)	Net Receipts (Rs.)	no. per 1000 hhds engaged in non-farming business	hhds engaged in non-farming business	
					estd. (00)	Sample
1	2	3	4	5	6	7
Uttar pradesh	319	46497	14633	39	6075	172

Table 3.11: Average expenses and receipts (in Rs) from non-farm business per agricultural household during a period of 30 days.

season:jan-june,2013

state	Expenses (Rs.)	Receipts (Rs.)	Net Receipts (Rs.)	no. per 1000 hhds engaged in non-farming business	hhds engaged in non-farming business	
					estd. (00)	Sample
1	2	3	4	5	6	7
Uttar pradesh	16072	23768	7696	31	4754	143

Table 3.11: Average expenses and receipts (in Rs) from non-farm business per agricultural household during a period of 30 days.

season:combined

state	Expenses (Rs.)	Receipts (Rs.)	Net Receipts (Rs.)	no. per 1000 hhds engaged in non-farming business	hhds engaged in non-farming business	
					estd. (00)	Sample
1	2	3	4	5	6	7
Uttar pradesh	4727	30382	9623	45	6973	195

Table 3.12: Average expenses and receipts (in Rs) from non-farm business per agricultural household during a period of 30 days by size class of land possessed.

Uttar pradesh		season:july-dec,2012				
size class of land possessed (hectares)	Expenses (Rs.)	Receipts (Rs.)	Net Receipts (Rs.)	no. per 1000 hhds engaged in non-farming business	hhds engaged in non-farming business	
					estd. (00)	Sample
1	2	3	4	5	6	7
< 0.01	19813	33696	13883	152	803	36
0.01 - 0.40	45978	60664	14686	48	3168	58
0.40 - 1.00	9367	24771	15404	29	1520	22
1.01 - 2.00	25171	34708	9536	21	435	32
2.01 - 4.00	42600	65445	22845	16	160	24
4.01 - 10.00	1000	3000	2000	29	8	1
10.00 +	0	0	0	0	0	0
all sizes	31768	46357	14589	39	6093	173
estd. no. of hhs (00)	6093	6329	6328	6093	X	X
sample no. of hhs	173	175	174	173	X	X

Table 3.12: Average expenses and receipts (in Rs) from non-farm business per agricultural household during a period of 30 days by size class of land possessed.

Uttar pradesh		season:jan-june,2013				
size class of land possessed (hectares)	Expenses (Rs.)	Receipts (Rs.)	Net Receipts (Rs.)	no. per 1000 hhds engaged in non-farming business	hhds engaged in non-farming business	
					estd. (00)	Sample
1	2	3	4	5	6	7
< 0.01	31203	47473	16270	103	541	26
0.01 - 0.40	12252	17428	5176	47	3104	55
0.40 - 1.00	11254	18123	6869	14	727	14
1.01 - 2.00	38852	56782	17930	15	313	31
2.01 - 4.00	16856	33041	16185	7	69	17
4.01 - 10.00	0	0	0	0	0	0
10.00 +	0	0	0	0	0	0
all sizes	16072	23768	7696	31	4754	143
estd. no. of hhs (00)	4754	5058	5057	4754	X	X
sample no. of hhs	143	146	145	143	X	X

Table 3.12: Average expenses and receipts (in Rs) from non-farm business per agricultural household during a period of 30 days by size class of land possessed.

Uttar pradesh

season:combined

size class of land possessed (hectares)	Expenses (Rs.)	Receipts (Rs.)	Net Receipts (Rs.)	no. per 1000 hhds engaged in non-farming business	hhds engaged in non-farming business	
					estd. (00)	Sample
1	2	3	4	5	6	7
< 0.01	19683	31955	12271	157	829	39
0.01 - 0.40	25907	34601	8694	59	3892	67
0.40 - 1.00	7297	17101	9804	30	1605	24
1.01 - 2.00	24039	34025	9986	23	476	38
2.01 - 4.00	27265	43139	15874	16	163	26
4.01 - 10.00	583	1750	1167	29	8	1
10.00 +	0	0	0	0	0	0
all sizes	20759	30382	9623	45	6973	195
estd. no. of hhs (00)	6973	7277	7276	6973	X	X
sample no. of hhs	195	198	197	195	X	X

Table 3.14: Per 1000 distribution of outstanding loans by nature of loan for different sources of major income of agricultural households.

Uttar pradesh

social group: scheduled tribe

source of major income	hereditary loan	loan contracted in cash	loan contracted in kind	loan contracted partly in cash and partly in kind	all	no. per 1000 of indebted hhs	indebted hhs	
							estd.	sample
							00	
1	2	3	4	5	6	7	8	9
Cultivation	143	786	12	60	1000	7.3	205	15
Livestock	0	0	0	0	0	0	0	0
other agricultural activity	0	1000	0	0	1000	2.5	5	1
non-agricultural enterprises	0	0	0	0	0	0	0	0
wage/salaried employment	0	945	55	0	1000	9.9	56	5
Pension	0	0	0	0	0	0	0	0
Remittances	0	0	0	0	0	0	0	0
Others	0	0	0	0	0	0	0	0
All	109	825	20	46	1000	7.4	266	21
estd. no. of hhs (00)	44	161	35	26	266	X	X	X
sample no. of hhs	1	15	3	2	21	X	X	X

Table 3.14: Per 1000 distribution of outstanding loans by nature of loan for different sources of major income of agricultural households.

Uttar pradesh

social group: scheduled caste

source of major income	hereditary loan	loan contracted in cash	loan contracted in kind	loan contracted partly in cash and partly in kind	all	no. per 1000 of indebtedted hhs	indebtedted hhs	
							estd.	sample
							0	
1	2	3	4	5	6	7	8	9
Cultivation	55	872	41	32	1000	26.7	5779	164
Livestock	279	668	51	3	1000	40	255	13
other agricultural activity	0	1000	0	0	1000	6.5	23	1
non-agricultural enterprises	0	1000	0	0	1000	71.1	657	6
wage/salaried employment	37	955	8	0	1000	19.6	1326	47
Pension	0	0	1000	0	1000	20.1	43	2
Remittances	802	198	0	0	1000	58.9	37	2
Others	0	1000	0	0	1000	37.8	106	1
All	45	908	28	19	1000	26.6	8225	236
estd. no. of hhs (00)	523	6794	800	108	8225	X	X	X
sample no. of hhs	22	178	29	7	236	X	X	X

Table 3.14: Per 1000 distribution of outstanding loans by nature of loan for different sources of major income of agricultural households.

Uttar pradesh

social group: other backward class

source of major income	hereditary loan	loan contracted in cash	loan contracted in kind	loan contracted partly in cash and partly in kind	all	no. per 1000 of indebtedted hhs	indebtedted hhs	
							estd.	sample
							0	
1	2	3	4	5	6	7	8	9
Cultivation	116	830	28	25	1000	28.7	18049	683
Livestock	1	999	0	0	1000	34.9	612	23
other agricultural activity	0	949	8	43	1000	25.6	284	7
non-agricultural enterprises	0	946	54	0	1000	25.4	432	16
wage/salaried employment	27	971	3	0	1000	58	9874	73
Pension	0	1000	0	0	1000	56.1	27	3
Remittances	0	1000	0	0	1000	48.4	691	6
Others	0	1000	0	0	1000	19.2	57	1
All	94	863	23	20	1000	34.8	30025	812
estd. no. of hhs (00)	2971	24398	2170	486	30025	X	X	X
sample no. of hhs	79	632	83	18	812	X	X	X

Table 3.14: Per 1000 distribution of outstanding loans by nature of loan for different sources of major income of agricultural households.

Uttar pradesh

social group: others

source of major income	hereditary loan	loan contracted in cash	loan contracted in kind	loan contracted partly in cash and partly in kind	all	no. per 1000 of indebtedted hhs	indebtedted hhs	
							estd.	sample
							0	
1	2	3	4	5	6	7	8	9
Cultivation	58	875	20	48	1000	34.3	8286	412
Livestock	0	1000	0	0	1000	15.3	101	7
other agricultural activity	0	1000	0	0	1000	14.9	11	2
non-agricultural enterprises	163	837	0	0	1000	2	37	3
wage/salaried employment	0	980	20	0	1000	7.4	422	30
Pension	0	961	39	0	1000	42.5	458	9
Remittances	0	1000	0	0	1000	17.6	111	4
Others	0	0	0	0	0	0	0	0
All	52	887	21	41	1000	27.5	9425	467
estd. no. of hhs (00)	414	7727	642	642	9425	X	X	X
sample no. of hhs	29	386	38	14	467	X	X	X

Table 3.14: Per 1000 distribution of outstanding loans by nature of loan for different sources of major income of agricultural households.

Uttar pradesh

social group: All

source of major income	hereditary loan	loan contracted in cash	loan contracted in kind	loan contracted partly in cash and partly in kind	all	no. per 1000 of indebted hhs	indebted hhs	
							estd.	sample
							0	
1	2	3	4	5	6	7	8	9
Cultivation	85	853	26	35	1000	29	32319	1274
Livestock	47	944	9	0	1000	31.7	968	43
other agricultural activity	0	966	5	28	1000	18.4	323	11
non-agricultural enterprises	19	972	9	0	1000	25.4	1126	25
wage/salaried employment	26	968	6	0	1000	38.8	11677	155
Pension	0	959	41	0	1000	39.4	527	14
Remittances	27	973	0	0	1000	39.2	839	12
Others	0	1000	0	0	1000	22.5	162	2
All	71	878	23	28	1000	30.9	47941	1536
estd. no. of hhs (00)	3952	39081	3647	1262	47941	X	X	X
sample no. of hhs	131	1211	153	41	1536	X	X	X

Table 3.15: Per 1000 distribution of outstanding loans by nature of loan for each size class of land possessed.

Uttar pradesh		social group: scheduled tribe						
size class of land possessed	hereditary loan	loan contracted in cash	loan contracted in kind	loan contracted partly in cash and partly in kind	all	no. per 1000 of indebted hhs	indebted hhs	
							estd. (00)	sample
1	2	3	4	5	6	7	8	9
< 0.01	0	0	1000	0	1000	1.8	2	1
0.01 - 0.40	0	1000	0	0	1000	5.3	45	5
0.40 - 1.00	599	226	61	114	1000	4.8	111	5
1.01 - 2.00	0	1000	0	0	1000	26.1	60	2
2.01 - 4.00	0	919	21	59	1000	47.4	48	8
4.01 - 10.00	0	0	0	0	0	0	0	0
10.00 +	0	0	0	0	0	0	0	0
All sizes	109	825	20	46	1000	7.4	266	21
estd. no. of hhs (00)	44	161	35	26	266	X	X	X
sample no. of hhs	1	15	3	2	21	X	X	X

Table 3.15: Per 1000 distribution of outstanding loans by nature of loan for each size class of land possessed.

Uttar pradesh		social group: scheduled caste						
size class of land possessed	hereditary loan	loan contracted in cash	loan contracted in kind	loan contracted partly in cash and partly in kind	all	no. per 1000 of indebted hhs	indebted hhs	
							estd. (00)	sample
1	2	3	4	5	6	7	8	9
< 0.01	44	952	4	0	1000	45	902	32
0.01 - 0.40	16	967	7	10	1000	23.9	3771	70
0.40 - 1.00	36	848	61	55	1000	26.8	2801	43
1.01 - 2.00	141	748	83	27	1000	22.4	467	45
2.01 - 4.00	62	918	17	2	1000	48.5	274	44
4.01 - 10.00	643	357	0	0	1000	100	10	2
10.00 +	0	0	0	0	0	0	0	0
All sizes	45	908	28	19	1000	26.6	8225	236
estd. no. of hhs (00)	523	6794	800	108	8225	X	X	X
sample no. of hhs	22	178	29	7	236	X	X	X

Table 3.15: Per 1000 distribution of outstanding loans by nature of loan for each size class of land possessed.

Uttar pradesh		social group: other backward class						
size class of land possessed	hereditary loan	loan contracted in cash	loan contracted in kind	loan contracted partly in cash and partly in kind	all	no. per 1000 of indebted hhs	indebted hhs	
							estd. (00)	sample
1	2	3	4	5	6	7	8	9
< 0.01	150	760	53	38	1000	18.3	483	39
0.01 - 0.40	98	882	14	6	1000	40.8	15080	158
0.40 - 1.00	62	891	21	26	1000	26.2	7838	139
1.01 - 2.00	93	860	30	17	1000	41.7	4836	252
2.01 - 4.00	94	834	29	42	1000	33.1	1612	214
4.01 - 10.00	438	559	3	0	1000	84.5	159	8
10.00 +	0	823	177	0	1000	100	17	2
All sizes	94	863	23	20	1000	34.8	30025	812
estd. no. of hhs (00)	2971	24398	2170	486	30025	X	X	X
sample no. of hhs	79	632	83	18	812	X	X	X

Table 3.15: Per 1000 distribution of outstanding loans by nature of loan for each size class of land possessed.

Uttar pradesh		social group: others						
size class of land possessed	hereditary loan	loan contracted in cash	loan contracted in kind	loan contracted partly in cash and partly in kind	all	no. per 1000 of indebted hhs	indebted hhs	
							estd. (00)	sample
1	2	3	4	5	6	7	8	9
< 0.01	0	992	0	8	1000	39.6	212	14
0.01 - 0.40	38	941	9	12	1000	11.9	1413	37
0.40 - 1.00	156	736	41	67	1000	28.4	2941	72
1.01 - 2.00	14	959	23	4	1000	40.2	2770	147
2.01 - 4.00	41	862	11	86	1000	45	2031	185
4.01 - 10.00	215	784	0	0	1000	85.8	55	11
10.00 +	0	833	167	0	1000	100	3	1
All sizes	52	887	21	41	1000	27.5	9425	467
estd. no. of hhs (00)	414	7727	642	642	9425	X	X	X
sample no. of hhs	29	386	38	14	467	X	X	X

Table 3.15: Per 1000 distribution of outstanding loans by nature of loan for each size class of land possessed.

Uttar pradesh		social group:All						
size class of land possessed	hereditary loan	loan contracted in cash	loan contracted in kind	loan contracted partly in cash and partly in kind	all	no. per 1000 of indebted hhs	indebted hhs	
							estd. (00)	sample
1	2	3	4	5	6	7	8	9
< 0.01	52	935	8	4	1000	30.3	1598	86
0.01 - 0.40	68	913	12	8	1000	31	20309	270
0.40 - 1.00	85	840	33	42	1000	25.8	13692	259
1.01 - 2.00	56	904	29	11	1000	39.1	8133	446
2.01 - 4.00	60	859	18	64	1000	39.4	3965	451
4.01 - 10.00	369	629	2	0	1000	85.4	224	21
10.00 +	0	823	177	0	1000	100	20	3
All sizes	71	878	23	28	1000	30.9	47941	1536
estd. no. of hhs (00)	3952	39081	3647	1262	47941	X	X	X
sample no. of hhs	131	1211	153	41	1536	X	X	X

Table 3.16: Per 1000 distribution of loans by source of loan taken for different sources of major income of agricultural households.

Uttar pradesh											
social group: scheduled tribe											
source of major income	per 1000 distribution of loans by source of loan									no. of hhs having outstanding loan	
	government	co-operative soc-iety	bank	employer/ landlord	agricultural/ professional money lender	Shopkeeper / trader	relatives & friends	others	All	estd. (00)	sample
1	2	3	4	5	6	7	8	9	10	11	12
cultivation	315	12	393	0	69	0	210	0	1000	205	15
Livestock	0	0	0	0	0	0	0	0	0	0	0
other agricultural activity	0	0	1000	0	0	0	0	0	1000	5	1
non-agricultural enterprises	0	0	0	0	0	0	0	0	0	0	0
wage/salaried employment	0	0	0	0	943	56	0	0	1000	56	5
Pension	0	0	0	0	0	0	0	0	0	0	0
Remittances	0	0	0	0	0	0	0	0	0	0	0
Others	0	0	0	0	0	0	0	0	0	0	0
all	241	9	332	0	246	12	161	0	1000	266	21
estd. no. of hhs (00)	41	4	55	0	58	33	75	0	266	X	X
sample no. of hhs	3	1	6	0	4	2	5	0	21	X	X

Table 3.16: Per 1000 distribution of loans by source of loan taken for different sources of major income of agricultural households.

Uttar pradesh											
social group: scheduled caste											
source of major income	per 1000 distribution of loans by source of loan									no. of hhs having outstanding loan	
	government	co-operative soc-iety	bank	employer/ landlord	agricultural/ professional money lender	Shopkeeper / trader	relatives & friends	others	All	estd. (00)	sample
1	2	3	4	5	6	7	8	9	10	11	12
cultivation	128	60	492	22	206	2	88	2	1000	5779	164
Livestock	0	0	183	14	567	0	95	141	1000	255	13
other agricultural activity	0	0	0	0	0	1000	0	0	1000	23	1
non-agricultural enterprises	47	0	20	47	880	0	6	0	1000	657	6
wage/salaried employment	1	17	229	9	497	12	232	3	1000	1326	47
Pension	0	749	0	251	0	0	0	0	1000	43	2
Remittances	0	0	802	0	198	0	0	0	1000	37	2
Others	0	0	0	0	0	0	0	1000	1000	106	1
all	88	39	338	26	409	4	89	7	1000	8225	236
estd. no. of hhs (00)	729	443	2525	1075	1477	338	1514	124	8225	X	X
sample no. of hhs	24	20	96	8	38	16	29	5	236	X	X

Table 3.16: Per 1000 distribution of loans by source of loan taken for different sources of major income of agricultural households.

Uttar pradesh											
social group: other backward class											
source of major income	per 1000 distribution of loans by source of loan									no. of hhs having outstanding loan	
	government	co-operative soc-iety	bank	employer/ landlord	agricultural/ professional money lender	Shopkeeper / trader	relatives & friends	others	All	estd. (00)	sample
1	2	3	4	5	6	7	8	9	10	11	12
cultivation	198	52	559	1	90	7	83	9	1000	18049	683
Livestock	0	0	462	35	196	0	9	298	1000	612	23
other agricultural activity	0	0	0	0	215	23	762	0	1000	284	7
non-agricultural enterprises	6	0	666	1	170	20	138	0	1000	432	16
wage/salaried employment	42	2	455	3	137	8	332	21	1000	9874	73
Pension	0	0	114	0	886	0	0	0	1000	27	3
Remittances	67	0	95	0	0	0	838	0	1000	691	6
Others	0	0	0	0	0	1000	0	0	1000	57	1
all	162	41	531	2	102	10	136	17	1000	30025	812
estd. no. of hhs (00)	1848	2012	9436	91	2745	1013	11788	1092	30025	X	X
sample no. of hhs	89	75	394	8	60	30	140	16	812	X	X

Table 3.16: Per 1000 distribution of loans by source of loan taken for different sources of major income of agricultural households.

Uttar pradesh		social group: others								no. of hhs having outstanding loan	
source of major income	per 1000 distribution of loans by source of loan									estd. (00)	sample
	government	co-operative soc-iety	bank	employer/ landlord	agricultural/ professional money lender	Shopkeeper / trader	relatives & friends	others	All		
1	2	3	4	5	6	7	8	9	10	11	12
cultivation	137	112	656	5	32	16	42	0	1000	8286	412
Livestock	0	0	278	0	697	0	25	0	1000	101	7
other agricultural activity	0	0	995	0	0	0	5	0	1000	11	2
non-agricultural enterprises	0	0	944	0	0	0	56	0	1000	37	3
wage/salaried employment	22	107	630	0	15	188	39	0	1000	422	30
Pension	0	2	991	0	0	5	2	0	1000	458	9
Remittances	398	0	602	0	0	0	0	0	1000	111	4
Others	0	0	0	0	0	0	0	0	0	0	0
all	121	99	686	4	32	20	38	0	1000	9425	467
estd. no. of hhs (00)	1412	933	4773	32	443	354	1459	18	9425	X	X
sample no. of hhs	66	39	269	2	22	17	50	2	467	X	X

Table 3.16: Per 1000 distribution of loans by source of loan taken for different sources of major income of agricultural households.

Uttar pradesh	social group:All										
source of major income	per 1000 distribution of loans by source of loan									no. of hhs having outstanding loan	
	government	co-operative soc-iety	bank	employer/ landlord	agricultural/ professional money lender	Shopkeeper / trader	relatives & friends	others	All	estd. (00)	sample
1	2	3	4	5	6	7	8	9	10	11	12
cultivation	166	78	590	5	80	10	68	5	1000	32319	1274
Livestock	0	0	390	27	327	0	26	230	1000	968	43
other agricultural activity	0	0	292	0	143	57	508	0	1000	323	11
non-agricultural enterprises	35	0	233	34	662	3	33	0	1000	1126	25
wage/salaried employment	31	16	426	4	201	27	280	15	1000	11677	155
Pension	0	4	958	1	29	5	2	0	1000	527	14
Remittances	180	0	295	0	7	0	518	0	1000	839	12
Others	0	0	0	0	0	729	0	271	1000	162	2
all	136	62	558	6	123	13	93	9	1000	47941	1536
estd. no. of hhs (00)	4030	3392	16790	1198	4723	1738	14836	1234	47941	X	X
sample no. of hhs	182	135	765	18	124	65	224	23	1536	X	X

Table 3.17: Per 1000 distribution of loans by source of loan taken for different size classes of land possessed .

Uttar pradesh

social group: scheduled tribe

size class of land possessed	per 1000 distribution of loans by source of loan									no. of hhs having outstanding loan	
	government	co-operative society	bank	employer/ landlord	agricultural/ professional money lender	Shopkeeper / trader	relatives & friends	others	All	estd. (00)	sample
1	2	3	4	5	6	7	8	9	10	11	12
< 0.01	0	0	0	0	0	0	1000	0	1000	2	1
0.01 - 0.40	0	0	0	0	971	2	27	0	1000	45	5
0.40 - 1.00	0	0	0	0	226	61	713	0	1000	111	5
1.01 - 2.00	353	0	647	0	0	0	0	0	1000	60	2
2.01 - 4.00	417	21	502	0	0	0	59	0	1000	48	8
4.01 - 10.00	0	0	0	0	0	0	0	0	0	0	0
10.00 +	0	0	0	0	0	0	0	0	0	0	0
all sizes	241	9	332	0	246	12	161	0	1000	266	21
estd. no. of hhs (00)	41	4	55	0	58	33	75	0	266	X	X
sample no. of hhs	3	1	6	0	4	2	5	0	21	X	X

Table 3.17: Per 1000 distribution of loans by source of loan taken for different size classes of land possessed .

Uttar pradesh

social group: scheduled caste

size class of land possessed	per 1000 distribution of loans by source of loan									no. of hhs having outstanding loan	
	government	co-operative society	bank	employer/ landlord	agricultural/ professional money lender	Shopkeeper / trader	relatives & friends	others	All	estd. (00)	sample
1	2	3	4	5	6	7	8	9	10	11	12
< 0.01	49	0	18	50	835	1	36	11	1000	902	32
0.01 - 0.40	47	9	333	17	508	9	74	3	1000	3771	70
0.40 - 1.00	93	103	348	39	192	0	210	16	1000	2801	43
1.01 - 2.00	319	86	405	0	123	0	66	0	1000	467	45
2.01 - 4.00	76	32	867	0	12	3	9	0	1000	274	44
4.01 - 10.00	643	0	357	0	0	0	0	0	1000	10	2
10.00 +	0	0	0	0	0	0	0	0	0	0	0
all sizes	88	39	338	26	409	4	89	7	1000	8225	236
estd. no. of hhs (00)	729	443	2525	1075	1477	338	1514	124	8225	X	X
sample no. of hhs	24	20	96	8	38	16	29	5	236	X	X

Table 3.17: Per 1000 distribution of loans by source of loan taken for different size classes of land possessed .

Uttar pradesh

social group: other backward class

size class of land possessed	per 1000 distribution of loans by source of loan									no. of hhs having outstanding loan	
	government	co-operative society	bank	employer/ landlord	agricultural/ professional money lender	Shopkeeper / trader	relatives & friends	others	All	estd. (00)	sample
1	2	3	4	5	6	7	8	9	10	11	12
< 0.01	10	0	177	2	521	46	79	166	1000	483	39
0.01 - 0.40	24	27	378	5	194	31	309	32	1000	15080	158
0.40 - 1.00	227	32	471	0	95	5	170	0	1000	7838	139
1.01 - 2.00	184	51	637	1	72	1	29	25	1000	4836	252
2.01 - 4.00	146	57	751	1	16	1	25	4	1000	1612	214
4.01 - 10.00	668	3	329	0	0	0	0	0	1000	159	8
10.00 +	0	804	18	0	0	177	0	0	1000	17	2
all sizes	162	41	531	2	102	10	136	17	1000	30025	812
estd. no. of hhs (00)	1848	2012	9436	91	2745	1013	11788	1092	30025	X	X
sample no. of hhs	89	75	394	8	60	30	140	16	812	X	X

Table 3.17: Per 1000 distribution of loans by source of loan taken for different size classes of land possessed .

Uttar pradesh

social group: others

size class of land possessed	per 1000 distribution of loans by source of loan									no. of hhs having outstanding loan	
	government	co-operative society	bank	employer/ landlord	agricultural/ professional money lender	Shopkeeper / trader	relatives & friends	others	All	estd. (00)	sample
1	2	3	4	5	6	7	8	9	10	11	12
< 0.01	0	577	284	0	82	0	57	0	1000	212	14
0.01 - 0.40	52	46	598	0	13	108	180	2	1000	1413	37
0.40 - 1.00	140	69	587	15	89	56	43	0	1000	2941	72
1.01 - 2.00	101	34	807	3	34	1	19	0	1000	2770	147
2.01 - 4.00	166	216	594	0	1	0	22	0	1000	2031	185
4.01 - 10.00	0	0	982	0	0	0	18	0	1000	55	11
10.00 +	0	139	694	0	0	167	0	0	1000	3	1
all sizes	121	99	686	4	32	20	38	0	1000	9425	467
estd. no. of hhs (00)	1412	933	4773	32	443	354	1459	18	9425	X	X
sample no. of hhs	66	39	269	2	22	17	50	2	467	X	X

Table 3.17: Per 1000 distribution of loans by source of loan taken for different size classes of land possessed .

Uttar pradesh	social group:All										
size class of land possessed	per 1000 distribution of loans by source of loan									no. of hhs having outstanding loan	
	government	co-operative society	bank	employer/ landlord	agricultural/ professional money lender	Shopkeeper / trader	relatives & friends	others	All	estd. (00)	sample
1	2	3	4	5	6	7	8	9	10	11	12
< 0.01	43	30	48	43	765	5	41	25	1000	1598	86
0.01 - 0.40	34	25	401	7	245	38	229	20	1000	20309	270
0.40 - 1.00	182	53	483	10	109	18	143	2	1000	13692	259
1.01 - 2.00	150	44	710	2	55	1	26	12	1000	8133	446
2.01 - 4.00	153	145	671	0	7	1	22	1	1000	3965	451
4.01 - 10.00	454	2	538	0	0	0	6	0	1000	224	21
10.00 +	0	752	71	0	0	177	0	0	1000	20	3
all sizes	136	62	558	6	123	13	93	9	1000	47941	1536
estd. no. of hhs (00)	4030	3392	16790	1198	4723	1738	14836	1234	47941	X	X
sample no. of hhs	182	135	765	18	124	65	224	23	1536	X	X

Table 3.18: Average amount of outstanding loan per agricultural household by MPCE decile class.

social group: scheduled tribe

State	average amount (Rs) of outstanding loan per household belonging to the MPCE decile class												no. of hhs having outstanding loan	
	1	2	3	4	5	6	7	8	9	10	all classes	proportion of indebted agri. hhs.	estd. no. of hhs (00)	sample no. of hhs
1	2	3	4	5	6	7	8	9	10	11	12	13	14	15
Uttar pradesh	20	18	5	3	15	0	179	0	6	83	22	7.4	266	21
estd. no. of hhs (00)	489	460	393	150	200	116	188	142	1309	169	266	X	X	X
sample no. of hhs	14	12	10	8	12	2	8	9	8	14	21	X	X	X

Table 3.18: Average amount of outstanding loan per agricultural household by MPCE decile class.

social group: scheduled caste

State	average amount (Rs) of outstanding loan per household belonging to the MPCE decile class												no. of hhs having outstanding loan	
	1	2	3	4	5	6	7	8	9	10	all classes	proportion of indebted agri. hhs.	estd. no. of hhs (00)	sample no. of hhs
1	2	3	4	5	6	7	8	9	10	11	12	13	14	15
Uttar pradesh	27	114	90	50	114	93	124	80	160	314	116	26.6	8225	236
estd. no. of hhs (00)	3509	2688	3194	2639	4895	1121	3273	4098	2361	3101	8225	X	X	X
sample no. of hhs	69	78	88	76	75	25	84	113	71	96	236	X	X	X

Table 3.18: Average amount of outstanding loan per agricultural household by MPCE decile class.

social group: other backward class														
State	average amount (Rs) of outstanding loan per household belonging to the MPCE decile class												no. of hhs having outstanding loan	
	1	2	3	4	5	6	7	8	9	10	all classes	proportion of indebted agri. hhs.	estd. no. of hhs (00)	sample no. of hhs
1	2	3	4	5	6	7	8	9	10	11	12	13	14	15
Uttar pradesh	204	56	61	160	77	73	124	125	207	205	130	34.8	30025	812
estd. no. of hhs (00)	4698	9043	6906	8155	8992	9380	7778	9529	9727	12000	30025	X	X	X
sample no. of hhs	115	194	196	244	295	116	309	330	324	451	812	X	X	X

Table 3.18: Average amount of outstanding loan per agricultural household by MPCE decile class.

social group: others														
State	average amount (Rs) of outstanding loan per household belonging to the MPCE decile class												no. of hhs having outstanding loan	
	1	2	3	4	5	6	7	8	9	10	all classes	proportion of indebted agri. hhs.	estd. no. of hhs (00)	sample no. of hhs
1	2	3	4	5	6	7	8	9	10	11	12	13	14	15
Uttar pradesh	218	17	207	378	338	39	269	115	301	321	255	27.5	9425	467
estd. no. of hhs (00)	3395	1589	2285	2681	3386	1748	4054	2849	4622	7669	9425	X	X	X
sample no. of hhs	60	51	85	103	125	42	179	198	218	400	467	X	X	X

Table 3.18: Average amount of outstanding loan per agricultural household by MPCE decile class.

social group:All

State	average amount (Rs) of outstanding loan per household belonging to the MPCE decile class												no. of hhs having outstanding loan	
	1	2	3	4	5	6	7	8	9	10	all classes	proportion of indebted agri. hhs.	estd. no. of hhs (00)	sample no. of hhs
1	2	3	4	5	6	7	8	9	10	11	12	13	14	15
Uttar pradesh	149	62	93	180	137	70	163	111	210	258	152	30.9	47941	1536
estd. no. of hhs (00)	12091	13781	12777	13625	17473	12364	15293	16618	18019	22939	47941	X	X	X
sample no. of hhs	258	335	379	431	507	185	580	650	621	961	1536	X	X	X

Table 3.19: Average amount of outstanding loan per agricultural household by size class of land possessed.

social group: scheduled tribe

state	average amount (Rs) of outstanding loan per household belonging to the size class of land possessed									no. of hhs having outstanding loan	
	< 0.01	0.01 - 0.40	0.41 - 1.00	1.01 - 2.00	2.01 - 4.00	4.01 - 10.00	10.00 +	all sizes	proportion of indebted agri. hhs.	estd. (00)	sample
1	2	3	4	5	6	7	8	9	10	11	12
Uttar pradesh	0	20	6	66	328	0	0	22	7.4	266	21
estd. no. of hhs (00)	94	856	2334	229	101	0	0	3614	X	X	X
sample no. of hhs	11	26	29	13	18	0	0	97	X	X	X

Table 3.19: Average amount of outstanding loan per agricultural household by size class of land possessed.

social group: scheduled caste

state	average amount (Rs) of outstanding loan per household belonging to the size class of land possessed									no. of hhs having outstanding loan	
	< 0.01	0.01 - 0.40	0.41 - 1.00	1.01 - 2.00	2.01 - 4.00	4.01 - 10.00	10.00 +	all sizes	proportion of indebted agri. hhs.	estd. (00)	sample
1	2	3	4	5	6	7	8	9	10	11	12
Uttar pradesh	399	73	82	157	771	373	0	116	26.6	8225	236
estd. no. of hhs (00)	2004	15762	10452	2085	565	10	0	30878	X	X	X
sample no. of hhs	92	301	165	140	75	2	0	775	X	X	X

Table 3.19: Average amount of outstanding loan per agricultural household by size class of land possessed.

social group: other backward class

state	average amount (Rs) of outstanding loan per household belonging to the size class of land possessed									no. of hhs having outstanding loan	
	< 0.01	0.01 - 0.40	0.41 - 1.00	1.01 - 2.00	2.01 - 4.00	4.01 - 10.00	10.00 +	all sizes	proportion of indebted agri. hhs.	estd. (00)	sample
1	2	3	4	5	6	7	8	9	10	11	12
Uttar pradesh	34	74	105	294	316	1412	1528	130	34.8	30025	812
estd. no. of hhs (00)	2641	36970	29910	11609	4875	188	17	86210	X	X	X
sample no. of hhs	159	585	560	703	554	11	2	2574	X	X	X

Table 3.19: Average amount of outstanding loan per agricultural household by size class of land possessed.

social group: others

state	average amount (Rs) of outstanding loan per household belonging to the size class of land possessed									no. of hhs having outstanding loan	
	< 0.01	0.01 - 0.40	0.41 - 1.00	1.01 - 2.00	2.01 - 4.00	4.01 - 10.00	10.00 +	all sizes	proportion of indebted agri. hhs.	estd. (00)	sample
1	2	3	4	5	6	7	8	9	10	11	12
Uttar pradesh	92	63	146	527	589	1957	720	255	27.5	9425	467
estd. no. of hhs (00)	535	11916	10354	6893	4513	65	3	34278	X	X	X
sample no. of hhs	44	184	280	460	479	13	1	1461	X	X	X

Table 3.19: Average amount of outstanding loan per agricultural household by size class of land possessed.

social group: All

state	average amount (Rs) of outstanding loan per household belonging to the size class of land possessed									no. of hhs having outstanding loan	
	< 0.01	0.01 - 0.40	0.41 - 1.00	1.01 - 2.00	2.01 - 4.00	4.01 - 10.00	10.00 +	all sizes	proportion of indebted agri. hhs.	estd. (00)	sample
1	2	3	4	5	6	7	8	9	10	11	12
Uttar pradesh	178	71	104	355	464	1508	1404	152	30.9	47941	1536
estd. no. of hhs (00)	5274	65504	53049	20816	10055	262	20	154980	X	X	X
sample no. of hhs	306	1096	1034	1316	1126	26	3	4907	X	X	X

परिशिष्ट-तीन : सर्वेक्षण में प्रयुक्त अनुसूची

RURAL

CENTRAL
STATE

GOVERNMENT OF INDIA
NATIONAL SAMPLE SURVEY OFFICE
SOCIO-ECONOMIC SURVEY
SEVENTIETH ROUND : JANUARY TO DECEMBER 2013
SCHEDULE 33: SITUATION ASSESSMENT SURVEY OF AGRICULTURAL HOUSEHOLDS

VISIT 1

[0] descriptive identification of sample household	
1. state/u.t.: Uttar Pradesh	5. hamlet name:
2. district:	6. name of head of household:
3. tehsil:	7. name of informant:
4. village name:	

[1] identification of sample household							
item no.	item	Code		item no.	item	code	
1.	srl. no. of sample village			12.	FOD sub-region		
2.	round number	7	0	13.	sample hamlet-group number		
3.	schedule number	3	3	14.	second stage stratum number		
4.	sample (<i>central - 1, state - 2</i>)			15.	sample household number		
5.	sector (<i>rural - 1</i>)	1		16.	visit number	1	
6.	NSS region			17.	serial number of informant # (as in column 1 of block 4)		
7.	district			18.	response code		
8.	stratum			19.	survey code		
9.	sub - stratum			20.	reason for substitution of original household		
10.	sub-round						
11.	sub-sample						

CODES FOR BLOCK 1

item 18: response code: informant: co-operative and capable -1, co-operative but not capable -2, busy -3, reluctant - 4, others - 9.

item 19: survey code: original - 1, substitute - 2, casualty - 3.

item 20: reason for substitution of original household: informant busy -1, members away from home -2, informant non-cooperative -3, others - 9

* tick mark (✓) may be put in the appropriate place.

if the informant is not a household member, code 99 will be recorded.

[2] particulars of field operations										
srl. no.	item		field investigator (FI) /assistant superintending officer (ASO)				field officer (FO)/ superintending officer (SO)			
(1)	(2)		(3)				(4)			
1 (a)	i) name (block letters)									
	ii) code									
	iii) signature									
1 (b)	i) name (block letters)									
	ii) code									
	iii) signature									
2.	date(s) of :		DD	MM	YY	DD	MM	YY		
	(i) survey/ inspection									
	(ii) receipt									
	(iii) scrutiny									
	(iv) despatch									
3.	number of additional sheets attached									
4.	total time taken to canvass the schedule by the team of investigators (FI/ASO) (in minutes)									
5.	number of investigators (FI/ASO) in the team who canvassed the Schedule									
6.	whether any remarks have been entered by FI/ ASO/ supervisory officer (yes -1, no-2)	(i) in block 16/17								
		(ii) elsewhere in the schedule								

[16] remarks by investigators (FI/ASO)

[17] comments by supervisory officer(s)

[3] household characteristics						
1.	household size		source of income of the household during last 365 days			
2.	religion (code)		activity		whether performed? (yes -1,no-2)	principal income source? (yes-1, no-2)
3.	social group (code)					
4.	dwelling unit code (<i>owned -1, hired -2, no dwelling unit -3, others -9</i>)		16.	cultivation		
5.	type of structure (<i>katcha-1, semi-pucca-2, pucca-3</i>)		17.	livestock		
6.	principal source of drinking water (code)		18.	other agricultural activity		
7.	whether household possess any land? (yes - 1, no - 2)		19.	non-agricultural enterprises		
8.	<i>if '1' in item 7</i> , type of land possessed (code)		20.	wage/salaried employment		
9.	does the household possess any land outside the village (code)?		21.	pension		
10.	whether operated any land for agricultural activities during last 365 days? (yes-1, no-2)		22.	remittances		
11.	land as on date of survey (ha 0.000)	owned		23.	others	
12.		leased-in				
13.		neither owned nor leased-in		24.	whether the household has MGNREG job card (yes-1, no-2).	
14.		leased-out		25.	does the household possess ration card (yes -1, no - 2)?	
15.		total possessed (11+12+13-14)		26.	<i>if '1' in item 25</i> , type of ration card (code)	

CODES FOR BLOCK 3

item 2: religion: Hinduism-1, Islam-2, Christianity -3, Sikhism-4, Jainism-5, Buddhism-6, Zoroastrianism-7, others-9

item 3: social group: scheduled tribe-1, scheduled caste-2, other backward class-3, others-9.

item 6: principal source of drinking water: tap-1, tube well/borehole-2, well: protected-3 unprotected-4, spring: protected-5, unprotected-6; rainwater collection -7, surface water (tank/pond-river, dam, stream, canal, lake, etc.)-8, others (tanker-truck, cart with small tank or drum, bottled water, etc)-9

item 8: type of land possessed: homestead only - 1, homestead and other land - 2, other land only - 9.

item 9: does the household possess any land outside the village: yes: within state - 1, outside state - 2, both within and outside state - 3; no - 4.

item 26: type of ration card: Antyodaya -1, BPL - 2, others - 9

crop codes					
paddy	0101	plum.....	0612	groundnut.....	1001
jowar	0102	kiwi fruit.....	0613	castorseed.....	1002
bajra	0103	chiku	0614	sesamum (til)	1003
maize	0104	papaya.....	0615	rapeseed& mustard	1004
ragi	0105	guava.....	0616	linseed.....	1005
wheat	0106	almond.....	0617	coconut.....	1006
barley	0107	walnut.....	0618	sunflower.....	1007
small millets	0108	cashewnuts.....	0619	safflower.....	1008
other cereals	0188	apricot.....	0620	soyabean.....	1009
gram	0201	jackfruit.....	0621	nigerseed.....	1010
tur (arhar)	0202	lichi.....	0622	oil palm.....	1011
urad	0203	pineapple.....	0623	other oilseeds.....	1088
moong	0204	watermelon.....	0624	cotton.....	1101
masur	0205	musk melon.....	0625	jute.....	1102
horsegram	0206	bread fruits.....	0626	mesta.....	1103
beans (pulses)	0207	ber.....	0627	sunhemp.....	1104
peas (pulses)	0208	bel.....	0628	other fibres.....	1188
other pulses	0288	mulberry (sahatoot).....	0629	indigo.....	1201
sugarcane	0401	aonla (amla).....	0630	other dyes & tan.materials	1288
palmvriah	0402	other fruits.....	0688	opium.....	1301
other sugar crops	0488	potato.....	0701	tobacco.....	1302
pepper (black)	0501	tapioca (cassava).....	0702	other drugs & narcotics	1388
chillies	0502	sweet potato.....	0703	guar.....	1401
ginger.....	0503	yam.....	0704	oats.....	1402
turmeric.....	0504	elephant foot yam.....	0705	green manures.....	1403
cardamom (small).....	0505	colocasia/arum.....	0706	other fodder crops.....	1488
cardamom (large).....	0506	other tuber crop.....	0707	tea.....	1501
betelnuts (arecanuts)..	0507	onion.....	0708	coffee.....	1502
garlic.....	0508	carrot.....	0709	rubber.....	1503
coriander.....	0509	radish.....	0710	other plantation crops...	1588
tamarind.....	0510	beetroot.....	0711	orchids.....	1601
cumin seed.....	0511	turnip (shalgam).....	0712	rose.....	1602
fennel / anise seed.....	0512	tomato.....	0713	gladiolus.....	1603
nutmeg.....	0513	spinach.....	0714	carnation.....	1604
fenugreek.....	0514	amaranths (chaulai).....	0715	marigold.....	1605
cloves.....	0515	cabbage.....	0716	other flowers.....	1688
cinnamon.....	0516	other leafy vegetable.....	0717	asgandh.....	1701
cocoa.....	0517	brinjal.....	0718	isabgol.....	1702
kacholam.....	0518	peas (vegetable) (green)	0719	sena.....	1703
beetlvine.....	0519	lady's finger (bhindi).....	0720	moosli.....	1704
othercondi. & spices..	0588	cauliflower.....	0721	other medicinal plant...	1705
mangoes.....	0601	cucumber.....	0722	lemon grass.....	1711
orange and kinu.....	0602	bottle gourd (lauki).....	0723	mint.....	1712
mosambi.....	0603	pumpkin.....	0724	menthol.....	1713
lemon / acid lime.....	0604	bitter gourd.....	0725	eucalyptus.....	1714
othercitrous fruits.....	0605	other gourds.....	0726	other aromatic plant....	1715
banana.....	0606	vench (guar).....	0727	canes.....	1801
table grapes.....	0607	beans (green).....	0728	bamboos.....	1802
wine grapes (black)....	0608	drumstick.....	0729	other non-food crops...	1888
apple.....	0609	green chillies.....	0730		
pear.....	0610	other vegetables.....	0788		
peaches.....	0611	other food crop.....	0801		

[5a] value of output for the crops produced during July to December 2012																	
srl no.	crop (code)	unit code	produce from irrigated land			produce from un-irrigated land			pre-harvest sale			all					
			whether mixed crop? (code)	land (0.000 ha)	quantity	whether mixed crop? (code)	land (0.000 ha)	quantity	irrigated land (0.000 ha)	un-irrigated land (0.000 ha)	value of pre-harvest sale (•)	land (0.000 ha) col.(5 + 8 + 10 + 11)	quantity col.(6 + 9)	rate (• 0.00)*	value of products (•) col.(14 x 15)	value of by-products (•)	total value (•) col.(12 + 16 + 17)
(1)	(2)	(3)	(4)	(5)	(6)	(7)	(8)	(9)	(10)	(11)	(12)	(13)	(14)	(15)	(16)	(17)	(18)
1.																	
2.																	
3.																	
4.																	
5.	other																
9.	All																

*rate (• 0.00) may be reported here as in col.20, block 5b if available, otherwise price in the local market may be recorded

CODES FOR BLOCK 5a

col.(3): unit code: kg - 1, number - 2

col.(4), (7): whether mixed crop: sole crop - 1, mix major - 2, mix minor - 3

[5b] disposition of crops produced during July to December 2012																			
srl no. as in col.(1), block [5a]	crop code as in col. (2), block [5a]	unit code as in col.(3) block [5a]	first major disposal				second major disposal				third major disposal				other disposals		all		rate (• 0.00) col. 19/ col. 18
			agency (code)	is satisfactory? (code)	quantity sold	sale value (•)	agency (code)	is satisfactory? (code)	quantity sold	sale value (•)	agency (code)	is satisfactory? (code)	quantity sold	sale value (•)	quantity sold	sale value (•)	quantity sold col.(6 + 10 + 14 + 16)	sale value (•) col.(7 + 11 + 15 + 17)	
(1)	(2)	(3)	(4)	(5)	(6)	(7)	(8)	(9)	(10)	(11)	(12)	(13)	(14)	(15)	(16)	(17)	(18)	(19)	(20)
1																			
2																			
3																			
4																			

CODES FOR BLOCK 5b

col.(3): **unit code:** kg - 1, number – 2

col.(4), (8), (12): **agency:** local private - 1, mandi - 2, input dealers - 3, cooperative& govt. agency - 4, processors - 5, others - 9.

col.(5), (9), (13): **is satisfactory:** satisfactory - 1, not satisfactory: lower than market price - 2, delayed payments - 3, deductions for loans borrowed - 4, faulty weighing and grading - 5, other cause of dissatisfaction – 9

[6] particulars of inputs and their expenses for crop production during July to December 2012							
srl no.	inputs	srl. no. of crop as in col. 1 of block [5a]	crop code as in col. 2 of block [5a]	how procured? (code)	agency (code)	quality (code)	expenses (•)
(1)	(2)	(3)	(4)	(5)	(6)	(7)	(8)
1.	seeds	1.					
2.		2.					
3.		3.					
4.		4.					
5.		5.	other				
6.	fertilisers						
7.	manures						
8.	plant protection chemicals						
9.	diesel						
10.	electricity						
11.	labour human						
12.	labour animal						
13.	irrigation						
14.	minor repair and maintenance of machinery and equipment						
15.	interest						
16.	cost of hiring of machinery						
17.	lease rent for land						
18.	other expenses						
19.	total (1 to 18)						

CODES FOR BLOCK 6

col.(5): **how procured:** farm saved - 1, exchange - 2, purchase - 3, borrowed - 4, others - 9

col.(6): **agency:** own farm- 1, local trader - 2, input dealer - 3, cooperative & govt. agency - 4, others - 9

col.(7): **quality:** good - 1, satisfactory - 2, poor - 3, don't know- 4

[7] disposition of produce and value of outputs on farming of animals during last 30 days													
srl. no.	item description	<i>first major disposal</i>				<i>second major disposal</i>				<i>other disposals*</i>		all	
		agency (code)	is satisfactory? (code)	quantity sold	sale value (•)	agency (code)	is satisfactory? (code)	quantity sold	sale value (•)	quantity sold	value (•)	quantity sold (col. 5+9+11)	sale value (•) (col. 6 + 10 + 12)
(1)	(2)	(3)	(4)	(5)	(6)	(7)	(8)	(9)	(10)	(11)	(12)	(13)	(14)
1.	milk (dairy, sheep, goat, etc.) (litre)												
2.	egg (poultry, duckery, etc.) (no.)												
3.	live animals (e.g., cattle, sheep, goat, pig, poultry & duckery, etc.)												
4.	wool (sheep, goat, etc.) (kg)												
5.	fish (kg)												
6.	honey (kg)												
7.	hide, bones, manure												
8.	other receipts (•)												
9.	total receipts (1 to 8)												

*other includes retention for future sell, own consumption, use as animal seed, etc

CODES FOR BLOCK 7
col.(3) & (7): agency: directly to other household - 1, local trader - 2, commission agent - 3, cooperative & govt. agency - 4, processor - 5, others - 9
col.(4) & (8): is satisfactory: satisfactory - 1, not satisfactory: lower than market price - 2, delayed payments - 3, deductions for loans borrowed— 4, faulty weighing and grading - 5, other cause of dissatisfaction - 9

[8] expenses and other particulars of input on farming of animals during last 30 days						
srl no.	input item		how procured? (code)	agency (code)	quality (code)	expenses (•)
(1)	(2)		(3)	(4)	(5)	(6)
1.	cost of animal 'seeds'	cattle/buffalo				
2.		sheep, goat, piggery etc.				
3.		poultry & duckery				
4.		others				
5.	animal feed	green fodder				
6.		dry fodder				
7.		concentrates				
8.		others				
9.	veterinary charges					
10.	Interest					
11.	lease rent for land					
12.	labour charges					
13.	other expenses					
14.	total (1 to 13)					

[9] expenses and value of outputs for non-farm business during last 30 days					
sl. no.	non-farm business		expenses (•)	value of output (•)	net receipt (•) (col. 5 – 4)
	description	NIC - 2008 (5-digit code)			
(1)	(2)	(3)	(4)	(5)	(6)
01.					
02.					
03.					
04.					
05.					
99.	all				

CODES FOR BLOCK 8
<i>col.(3): how procured: farm saved - 1, exchange - 2, purchase - 3, borrowed - 4, others - 9</i>
<i>col.(5): agency: own farm - 1, local trader - 2, input dealer - 3, cooperative & govt. agency - 4, others - 9</i>
<i>col.(6): quality: good - 1, satisfactory - 2, poor - 3, don't know - 4</i>

[10] purchase and sale of productive assets during July to December 2012					
srl. no.	Item	expenditure incurred (•)		receipt from sale (•)	total (•) (3+4-5)
		purchase	major repair/ improvement		
(1)	(2)	(3)	(4)	(5)	(6)
<i>for farm business</i>					
1.	land				
2.	building for farm business				
3.	fish tank				
4.	livestock (cattle, buffalo, sheep, goats etc.)				
5.	poultry/duckery etc.				
6.	sickle, chaff-cutter, axe, spade, chopper, plough, harrow etc.				
7.	power tiller, tractor etc.				
8.	thresher, cane crusher, oil crusher etc.				
9.	pump and other water lifting equipment				
10.	others				
<i>for non-farm business</i>					
11.	land and building for non-farm business				
12.	machinery and equipment				
13.	others				
14.	residential building including land				
15.	total (1 to 14)				

[11] loans (cash and kind) payable as on the date of survey			
srl. no. of loan	nature of loan (code)	source (code)	amount outstanding including interest as on the date of survey (•)
(1)	(2)	(3)	(4)
Total			

CODES FOR BLOCK 11
<p><i>col.(2): nature of loan:</i> hereditary loan - 1, loan contracted in cash -2, loan contracted in kind -3, loan contracted partly in cash and partly in kind - 4.</p> <p><i>col.(3): source:</i> government - 1, co-operative society-2, bank -3, employer/landlord – 4, agricultural/ professional money lender -5, shopkeeper/trader -6, relatives/friends -7, others -9.</p>

[12] household consumer expenditure (•) during last 30 days out of:		
1.	Purchase	
2.	home produced stock	
3.	receipts in exchange of goods and services	
4.	gifts and loans	
5.	free collection	
6.	total (items 1 to 5)	

[13] awareness about Minimum Support Price (MSP)								
srl. no. of crop as in col. 1 of block [5a]	crop code as in col. 2 of block [5a]	unit code as in col. 3 of block [5a]	are you aware about MSP of this crop? (yes -1, no-2)	<i>if '1' in col. 4</i>				
				do you know which agency procures this crop at MSP (code)	did you sell to any of the agencies? (code)	<i>if '1' to '7' in col. 6</i>		<i>if '9' in col. 6, reason (code)</i>
quantity sold	sell rate (• 0.00)	(7)	(8)			(9)		
(1)	(2)	(3)	(4)	(5)	(6)	(7)	(8)	(9)
1.								
2.								
3.								
4.								

CODES FOR BLOCK 13

col.(3): unit code: kg - 1, number – 2

col. (5): do you know which agency procures this crop at MSP?: (yes: FCI - 1, JCI - 2, CCI - 3, NAFED - 4, State Food Corporation - 5, State Civil Supplies - 6, others – 7); do not know – 9

col. (6): did you sell to any of the agencies?: (yes, sold to: FCI - 1, JCI - 2, CCI - 3, NAFED - 4, State Food Corporation - 5, State Civil Supplies - 6, others – 7); did not sell – 9

col. (9): reason: procurement agency not available- 1, no local purchaser- 2, poor quality of crop - 3, crop already pre-pledged - 4, received better price over MSP – 5, others – 9

[14] access to technical advice for any of the crops listed in Block [5a]								
srl. no.	source of technical advice	whether accessed (yes-1, no-2)	if '2' in col. 3, reason for not accessing (code)	if '1' in col. 3				
				frequency of contact (code)	whether recommended advice adopted?(yes - 1, no - 2)	if '2' in col. 6, reason for not adopting (code)	if '1' in col. 6	
							usefulness of advice (code)	how was the impact (code)
(1)	(2)	(3)	(4)	(5)	(6)	(7)	(8)	(9)
1.	extension agent							
2.	krishi vigyan Kendra							
3.	agricultural university /college							
4.	private commercial agents (including drilling contractor)							
5.	progressive farmer							
6.	radio/tv/newspaper/internet							
7..	veterinary department							
8.	NGO							

CODES FOR BLOCK 14
<i>col.(4): reasons for not accessing : not aware - 1, not available - 2, not required - 3, others - 9.</i>
<i>col.(5): frequency of contact: daily - 1, weekly - 2, monthly - 3, seasonally - 4, need based - 5, casual contact - 6.</i>
<i>col.(7): reasons for not adopting: lack of financial resources - 1, non-availability of input and physical resources - 2, lack of technical advice for follow-up - 3, difficulty in storage, processing and marketing of products - 4, others - 9.</i>
<i>col.(8): usefulness of advice: useful - 1, not useful - 2, don't know - 3</i>
<i>col.(9): impact: beneficial - 1, moderately beneficial - 2, no effect - 3, harmful - 4, don't know - 5</i>

[15] particulars of other aspects of farming during July to December 2012										
srl. no. of crop as in col. 1 of block 5a	crop code as in col. 2 of block 5a	did you have this crop insured? (code)	if '2' in column 3, total premium paid (•)	if '3' in column 3, reason for not insuring (code)	have you experienced any crop loss? (yes - 1, no - 2)	if '1' in column 6				
						cause of crop loss (code)	total loss (•)	if '2' in column 3		
								did you receive claim amount in time (code)	if '1' or '2' in column 9, claim amount received (•)	if '3' in column 9, reason for not receiving claim (code)
(1)	(2)	(3)	(4)	(5)	(6)	(7)	(8)	(9)	(10)	(11)
1.										
2.										
3.										
4.										

CODES FOR BLOCK 15
<i>col. (3): did you have this crop insured?:</i> insured only when received loan -1, insured additionally - 2, not insured - 3
<i>col. (5): reason for not insuring:</i> not aware - 01, not aware about availability of facility - 02, not interested - 03, no need - 04, insurance facility not available - 05, lack of resources for premium payment - 06, not satisfied with terms & conditions - 07, nearest bank at a long distance - 08, complex procedures - 09, delay in claim payment - 10, others - 11
<i>Col. (7): cause of crop loss:</i> inadequate rainfall/drought - 1, disease/insect/animal - 2, other natural causes (fire, lightning, storm, cyclone, flood, earthquake etc.) - 3, others - 9.
<i>col. (9): did you receive claim amount in time?:</i> received in time - 1, received but delayed - 2, not received - 3
<i>col. (11): reason for not receiving claim:</i> cause outside coverage - 1, documents lost - 2, others - 9