



अर्थ एवं संख्या प्रभाग
राज्य नियोजन संस्थान, उत्तर प्रदेश

ftyskj fodkl l rd
mRrj ins'k
2007



vFkZ ,oa l ;k iHkkx
jkt; fu; kstu l Fkku
mRrj ins'k

i Lrkouk

mRrj insk tul ð; k , oa {ks=Qy dh nfv l s , d ogn jkT; gS rFkk bl ea fofHku idkj dh vlr {k=h; fo"kerk, a Hkh gA l urfyr , oa l fu; kstr ; kst ukvka ds fuekz k ds nfvxr fo'kSk : i l s fodlnr fu; kstu ds ifjið; ea ikdfrd] vkfFkd] vkS] kxhdj.k , oa vl; {ks=h; fo"kerkvka ds v/; ; u grqvFkz , oa l ð; k iHkkx }kjk o"kz 1978 l s "mRrj insk dh vkfFkd fLFkr ds vflkku grqftyoj fodkl l dard** dk izdk'ku fd; k tk jgk gA orðu ku v&2007 dk uke ifjofr dj "ftyoj fodkl l dard&mRrj insk** dj fn; k x; k gS tks bl izdk'ku Jðkyk dk rhl oka v& gA

l keftd , oa vkfFkd {ks= ds fofHku igyqka ; Fkk tul ð; k] LokLF;] f'k{kk] volFkki uk l fo/kkvk] d'k] i'k]kyu , oa eRL; ikyu] m|ks , oa [kfut] cfdax] foRr rFkk l gdfjrk] ekuo'kDr rFkk vk; ij vk/kfjr 124 enka ds ftyoj fodkl l dardka dks l feefyr fd; k x; k gA

;g izdk'ku Jh vjfon dæj frokj] vij funskd] Jh cukj l h fl g] mi funskd ds funku , oa Jh jktk]ke ; kno]vFkz , oa l ð; kf/kdkjh ds i ; bsk.k ea MS/k cfd vuðkx ds Jh t; yky jke xtr] l gk; d vFkz , oa l ð; kf/kdkjh rFkk Jherh vuq]h i.k.Ms] vFkz , oa l ð; k fujhkd }kjk fu/kfjr l e; ear\$ kj dj iLrq fd; k x; k gA

bl izdk'ku dks vkS] vf/kd mi ; kxh cukus grq ; kst uk , oa fodkl l s l Ecfu/kr uhfr fuekzvka izkl dk] fu; kst dk] 'kSk drkzka , oa vl; mi ; ksdrkzka ds l qkoka dk l g"kz Lokxr gA

fnu&uoEcj 26] 2007

AMko jktUnz frokj]z
vkfFkd csk , oa l ð; k funskdA

उत्तर प्रदेश का मानचित्र



अनुमानित मानचित्र

fo"k; l pph 1 & tul d; k

1- dgy tul d; k	1&2
2- HkSkfyd {ks=Qy	1&2
3- tul d; k ea 10 o"lz ea ifr'kr of)	3&4
4- tul d; k dk ?kuRo	3&4
5- ifr gtkj iq "kka ij fL=; ka dh l d; k ¼fyakui kr½	5&6
6- uxjh; tul d; k dk dgy tul d; k ls ifr'kr	5&6
7- tuinokj tul d; k dk insk dh tul d; k ls ifr'kr	7&8
8- vud fpr tkfr dh tuinokj tul d; k dk dgy tul d; k ls ifr'kr	7&8
9- vud fpr tkfr dh tuinokj tul d; k dk insk dh dgy vud fpr tkfr dh tul d; k ls ifr'kr	9&10
10- vud fpr tutkfr dh tul d; k dk dgy tul d; k ls ifr'kr	9&10
11- vud fpr tutkfr dh tuinokj tul d; k dk insk dh dgy vud fpr tutkfr dh tul d; k ls ifr'kr	11&12
12- vud fpr tkfr dh tul d; k ea n'kdh; of)	13&14
13- vud fpr tutkfr dh tul d; k ea n'kdh; of)	13&14
14- /kekud kj tul d; k dk ifr'kr forj.k	15&22
15- fofHku tul d; k oxkud kj xteka dh l d; k@tul d; k dk dgy xteka dh l d; k@tul d; k ls ifr'kr	23&28
16- fofHku tul d; k oxkud kj uxjka dh l d; k@tul d; k dk dgy uxjka dh l d; k@tul d; k ls ifr'kr	29&32

2 & LokLF;

17- ifryk[k tul d; k ij , yki SFkd fpdfRI ky; k@vksk/kky; ka dh l d; k ¼i kFkfed LokLF; dlnz l fgr½	33&34
18- ifryk[k tul d; k ij , yki SFkd fpdfRI ky; k@vksk/kky; ka ea 'kS kvka dh l d; k ¼i kFkfed LokLF; dlnz l fgr½	33&34
19- ifryk[k tul d; k ij vk; pnd@gkE; ki SFkd@; wkuh vksk/kky; ka dh l d; k	35&36
20- ifryk[k tul d; k ij vk; pnd@gkE; ki SFkd@; wkuh vksk/kky; ka ea 'kS kvka dh l d; k	35&36
21- ifryk[k tul d; k ij ikFkfed LokLF; dlnka dh l d; k	37&38
22- ifryk[k tul d; k ij ekr` , oa f'k'kq dY; k.k dlnemi dlnka dh l d; k	37&38
23- is ty lfo/kk; Pr etjka dk dgy etjka dh l d; k ls ifr'kr	39&40

3 & f'k{kk

24- l k{kjrk ifr'kr dgy	41&42
25- iq "k l k{kjrk ifr'kr	41&42
26- efgyk l k{kjrk ifr'kr	43&44
27-L=h iq "k l k{kjrk nj ea vlrj	43&44
28- ifryk[k tul ð; k ij fo ky; ka dh l ð; k ¼1½ t wcsfo ky; ¼2½ l h-csfo ky; ¼3½ m-ek- fo ky;	45&48
29- fofHkku 'k{k d Lrjka ij ifr v/; kid ij Nk= l ð; k ¼1½ t wcsfo ky; ¼2½ l h-csfo ky; ¼3½ m-ek- fo ky;	47&50
30- ukekdu vuq kr ¼1½ t wcsfo ky; ¼2½ l h-csfo ky;	51&52
31- vuq fpr tfr l k{kjrk ifr'kr	53&54
32- xteh.k l k{kjrk ifr'kr	55&56
33- uxjh; l k{kjrk ifr'kr	55&56
34- ifr yk[k tul ð; k ij vks kfxd if' k{k.k l l Fkkuka dh l ð; k	57&58
35- ifr yk[k tul ð; k ij cgdka/kh rduhdh l l Fkkuka dh l ð; k (i k w/h v s Dud)	57&58

4 & voLFkkiuk l qo/kk; a

36- ifr yk[k tul ð; k ij ykd fuekzk foHkkx ds v/khu iDdh l Melka dh yEckbz	59&60
37- ifr gtkj oxl fd-eh- {ks-Qy ij ykd fuekzk foHkkx ds v/khu iDdh l Melka dh yEckbz	59&60
38- ifr yk[k tul ð; k ij dgy iDdh l Melka dh yEckbz	61&62
39- ifr gtkj oxl fd-eh-ij dgy iDdh l Melka dh yEckbz	61&62
40- ifr 0; fDr fo q miHkksx dh ek=k	63&64
41- dgy miHkDr fo q ea ls df'k ea miHkDr fo q dk ifr'kr	63&64
42- m ksx ea iz Dr fo q dk dgy fo q miHkksx ls ifr'kr	65&66
43- ?kjsyq mi; ksx ea iz Dr fo q dk dgy fo q miHkksx ls ifr'kr	65&66
44- fo qhdr xteka dk dgy vkckn xteka ls ifr'kr	67&68
45- ifr yk[k tul ð; k ij ,y0ih0th0 miHkDrk	67&68
46- ifr yk[k tul ð; k ij ekckby duD' kuka dh l ð; k	69&70
47- ifr yk[k tul ð; k ij Mkd?kjka dh l ð; k	69&70
48- ifr yk[k tul ð; k ij njHk'k duD' kuka dh l ð; k	71&72
49- ifr yk[k tul ð; k ij ih-lh-vks dh l ð; k	71&72

5 & df"k

50- 'kq fl ápr {ks=Qy dk 'kq} cks s x; s {ks=Qy ls ifr'kr	73&74
51- dy fl ápr {ks=Qy dk dy} cks s x; s {ks=Qy ls ifr'kr	73&74
52- jkT; ea dy ifEiax lV@uydiu ka dk tuinokj ifr'kr forj.k	75&76
¼1½ futh ifEiax lV@uydiu	
½2½ jktdh; uydiu	
53- lskokj fl ápr {ks=Qy dk 'kq} fl ápr {ks=Qy ls ifr'kr	77&80
54- ck<+ ls iHkkfor cks s x; s {ks=Qy dk ifr'kr ([kjhQ)	81&82
55- ck<+ ls iHkkfor tul ð; k dk dy tul ð; k ls ifr'kr	81&82
56- fofHklu tkr oxkúð kj Hkñe tkr l ð; k dk ifr'kr forj.k	83&86
57- fofHklu tkr oxkúð kj {ks=Qy dk ifr'kr forj.k	87&90
58- fofHklu tkr oxkúð kj tkrka dk vkš r vkdkj	91&96
59- 'kq cks s x; s {ks=Qy dk df"k ; kx; Hkñe ls ifr'kr	97&98
60- Ql y l?kurk	97&98
61- ifr gš l dy cks s x; s {ks=Qy ij dy mojd forj.k	99&102
62- ifr yk[k gš 'kq cks s x; s {ks=Qy ij fofu; fer ef.M; ka	
dh l ð; k	103&104
63- ifr xkeh.k 0; fDr ij 'kq cks k x; k {ks=Qy	103&104
64- tuin ds ifrofñr {ks=Qy dk inš k ds ifrofñr {ks=Qy	105&106
ls ifr'kr	
65- Álj Hkñe dk ifrofñr {ks=Qy ls ifr'kr	105&106
66- 'kq cks s x; s {ks=Qy dk dy ifrofñr {ks=Qy ls ifr'kr	107&108
67- ou ds vlrxž {ks=Qy dk dy ifrofñr {ks=Qy ls ifr'kr	107&108
68- df"k ; kx; Hkñe dk ifrofñr {ks=Qy ls ifr'kr	109&110
69- ifr VDVj ij l dy cks s x; s {ks=Qy dh miyC/krk	109&110
70- dy [kk klu] xgyl ploy] vkyyl frygu] xluuk dk mRiknu	111&122
, oa vkš r mit	
71- ifr 0; fDr [kk klu dk mRiknu	123&124
72- ifr 0; fDr nygu dk mRiknu	123&124
73- l dy cks s x; s {ks=Qy ea [kjhQ , oa jch Ql yka ds {ks=Qy	
dk ifr'kr vk k	125&126
74- okf.kT; d Ql yka ds vlrxž {ks=Qy dk l dy cks s x; s	
{ks=Qy ls ifr'kr	125&126
75- dy vo'kš k ty dk dy Hkñexr ty ls ifr'kr	127&128

6& i'kqkyu ,oa eRL; ikyu

76- ifr gDVsj 'kq) cks s x; s {ks=Qy ij i'kqku dh lā;k	129&130
77- ifr gtkj tulā;k ij i'kqku dh lā;k	129&130
78- ifr i'kq fpfdRI ky; ij i'kqku dh lā;k	131&132
79- ifr i'kqku fodkl dlnz ij i'kqku dh lā;k	131&132
80- ifr gtkj tulā;k ij nqkk: i'kq/ka dh lā;k	133&134
81- ifr df=e xHkkZkku dlnz midlnz ij nqkk: i'kq/ka dh lā;k	133&134
82- ifr yk[k nqkk: i'kq/ka ij nq/k mRiknd lgdkjh l fefr; ka dh lā;k	135&136
83- ifr gs foHkkxh; eRL; ikyu {ks= ij eRL; mRiknu ¼fd-xt-e	135&136
84- i'kqku ?kuRo	137&138
85- ifr 0; fDr nq/k miyC/krk	137&138

7&m |ksx ,oa [kfut

86- ifr yk[k tulā;k ij vks ksxd {ks=ka dh lā;k	139&140
87- ifr yk[k tulā;k ij y?kq m kska dh lā;k	139&140
88- iathdr dkj [kkuka ea ifr Jfed vkof/kz eW;	141&142
89- ifr yk[k tulā;k ij iathdr dkj [kkuka ea yxs 0; fDr; ka dh lā;k	141&142
90- ifr 0; fDr vks ksxd mRiknu dk l dy eW;	143&144
91- ifr yk[k tulā;k ij dk; jr dkj [kkuka dh lā;k	143&144
92- iathdr dkj [kkuka dk ftypkj ifr'kr forj.k	145&146
93- ifr iathdr dk; jr dkj [kkuka ea vks r Jfed	145&146

8&cfdax] forr rFkk lgdkfjrk

94- __.k tek vuqkr	147&148
95- ifr yk[k tulā;k ij vuq fipr okf.kfT; d cfdka dh lā;k	147&148
96- ifr yk[k tulā;k ij 1&__.k 2& tek	149&150
97- ifr yk[k tulā;k ij df"k foi.ku dlnka dh lā;k	151&152
98- ifr yk[k tulā;k ij lgdkjh foi.ku ¼0; fo0; ½ l fefr; ka dh lā;k	151&152
99- ifr yk[k xteh.k tulā;k ij ikFkfed df"k __.k l fefr; ka dh lā;k	153&154
100- ifr yk[k tulā;k ij ifr yk[k tulā;k ij laDr df"k lgdkjh l fefr; ka dh lā;k	153&154
101- ifr yk[k tulā;k ij lgdkjh df"k ,oa xkE; fodkl cfdka dh lā;k	155&156

- 102- ifr gtlj oxl fdykehVj {ks=Qy ij fdykehVj {ks=Qy ij
lgdkjh 'khrxgka dh l @ 155&156
- 103- ifr yk[k tul ð;k ij lgdkjh fo/kk;u l a =ka dh l ð;k 157&158
- 104- ifr yk[k gDVsj 'kð) cks s x; s {ks=Qy ij df'k foi.ku
dlnka dh l ð;k 157&158

9 & jkstxkj ,oa ekuo 'kfDr

- 105- dy tul ð;k ea eð; deðjka dk ifr'kr 159&160
- 106- df'k ea yxs eð; deðjka dk dy eð; deðjka ls ifr'kr 159&160
- 107- df'k ea yxs eð; deðjka dk dy tul ð;k ls ifr'kr 161&162
- 108-df'k ea yxs eð; iq "k deðjka dk dy eð; iq "k
deðjka ls ifr'kr 161&162
- 109-lhekUr deðjka dk dy deðjka ls ifr'kr 163&164
- 110-eð; d"kdka dk dy eð; deðjka ls ifr'kr 163&164
- 111-eð; df'k Jfedka dk dy eð; deðjka ls ifr'kr 165&166
- 112-?kj,yq m|ks ¼fofuekZ.k] l d k/ku] l foI æ vls ejEer½ ea yxs
eð; deðjka dk dy eð; deðjka ls ifr'kr 165&166
- 113-vU; eð; deðjka dk dy eð; deðjka ls ifr'kr 167&168
- 114-dy deðjka dk dy tul ð;k ls ifr'kr 167&168
- 115- vuð fpr tfr ds eð; deðjka dk ifr'kr forj.k 169&170

10 & vk;

- 116-ifr 0;fDr df'k mit dk l dy eW; ¼i pfor Hkkoka ij½ 171&172
- 117-ifr xkeh.k 0;fDr ij df'k mit dk l dy eW;
¼i pfor Hkkoka ij½ 171&172
- 118-ifr gS l dy cks s x; s {ks=Qy ij df'k mit dk
l dy eW; ¼i pfor Hkkoka ij½ 173&174
- 119- ifr gS 'kð) cks s x; s {ks=Qy ij df'k mit dk l dy eW;
¼i pfor Hkkoka ij½ 173&174
- 120- fucy vk; dk ifr'kr forj.k¼i pfor Hkkoka ij½ 175&176
- 121-ifr df'k dehZ ij df'k mit dk l dy eW;
¼i pfor Hkkoka ij½ 175&176
- 122- ifr 0;fDr fucy mRi kn
¼i pfor Hkkoka ij½ 177&178
- 123-ifr 0;fDr ftyk ;kstuk 0; ; 177&178
- 124- fucy ?kj,yw mRi kn ¼i pfor Hkkoka ij½ dk ifr'kr forj.k
1&i kFkfed {ks= 2& f}rh; d {ks= 3& rrrh; d {ks= 179&182

ftyoj fodkl l dord mRrj inš k&2007

Mk0 jktlnz frokjh vkfVz dsk , oa l ; k funskd

i ko/kd ekzh'kz , oa i ; bsk.k

- 1&Jh vjfoln dsk frokjh vij funskd
 2&Jh cukl h fl g mi funskd
 3&Jh jktkjk ; kno vFz , oa l ; kf/kdkjh
 4&Jh t; yky jke xkr l gk; d vFz , oa l ; kf/kdkjh ¼i Hkkjh½

i k.Mfyfi l jpuK

1&Jherh vuqlh i k.Ms vFz , oa l ; kfujhkd

i fjfujh{k.k dk; l

- 1&Jh jke idk'k feJ l gk; d vFz , oa l ; kf/kdkjh
 2&d@ oluk tkjh l gk; d vFz , oa l ; kf/kdkjh
 3&Jh ghjk yky feJ l gk; d vFz , oa l ; kf/kdkjh
 4&Mk0 Jhd".k i k.Ms l gk; d vFz , oa l ; kf/kdkjh
 5&Jh jktukjk; .k i k.Ms l gk; d vFz , oa l ; kf/kdkjh
 6&Mk0 voutlnz feJ vFz , oa l ; kfujhkd
 7&Mk0 eatwnhskr vFz , oa l ; k fujhkd

Vd.k , oa vl; dk; l

- Jherh xtkyk e[kne ofj"B l gk; d
 Jherh ekyrh noh prfkz Jskh

xtQ]pkV] ekufp=]doj i "B , oa l fVak dk; l

- 1& Jh f'ko 'kdj ; kno plQ xtQ vkfVLV
 2& d@ d@ l kdj xtQ vkfVLV
 3& Jherh 'kcue vckl l gk; d xtQ vkfVLV
 4& Jh bzj yky l gk; d xtQ vkfVLV
 5& Jh vjfoln fl g l gk; d xtQ vkfVLV
 6& Jh Jo.k dsk l gk; d xtQ vkfVLV

izk'ku ea iz Dr irhd fplg ,oa mudk vk'k;

irhd fplg	vk'k;
&	I puk 'k';
--	I puk ekr` tuin ea Ifefyr
v	I puk vitlr

ukv%&o"z 2001 ds l d r d k a ea o"z 2001 tux.kuk dh tul d ;k rFkk vU;
o"kkz ds l d r d k a ea if{klr tul d ;k dk iz,ksx fd;k x;k gA

ft yk@l EHkx	1-dy tul Ń; k (000)		2-HkSkfyd {ks=Oy %oxl fd0eh0%	
	1991	2001	1991	2001
	1	2	3	4
1- l gkjui g	2309	2897	3689	3689
2- eŃ QQjuxj	2843	3543	4008	4008
3- fct ulŃ	2462	3132	4561	4561
4- ejknkckn	2965	3811	3807	3718
5- jkei g	1502	1924	2367	2367
6- T; kŃrckQys uxj	1156	1499	2160	2249
7- ejB	2418	2997	2564	2590
8- cxi r	1030	1164	1347	1321
9- xŃt ; kckn	2231	3291	1983	1148
10- xŃŃecŃ uxj	878	1202	1501	1442
11- cŃyln' kgj	2392	2913	3458	4352
12- vyhx<+	2450	2992	3701	3650
13- gŃFkj l	1127	1336	1800	1840
14- eFkj k	1630	2075	3329	3340
15- vxjk	2751	3620	4027	4027
16- fQjktckn	1533	2053	2361	2361
17- , Vk	2245	2790	4446	4446
18- eŃi gh	1311	1597	2746	2760
19- cnk; W	2448	3069	5168	5168
20- cŃsyh	2835	3619	4120	4120
21- i hyhHkr	1283	1645	3499	3499
22- ' kŃgtgkŃj	1987	2548	4575	4575
23- Q: Ńkckn	1284	1570	2148	2181
24- dŃukŃ	1158	1389	2126	2093
25- bVkok	1102	1339	2286	2311
26- vŃŃŃ k	1028	1180	2054	2015
if' peh l EHkx	48358	61195	79831	79831
27- y[kei g [khj	2419	3207	7680	7680
28- l hrki g	2857	3620	5743	5743
29- gjnki	2747	3398	5986	5986
30- mŃuko	2200	2700	4558	4558
31- y[kuÅ	2763	3648	2528	2528
32- jk; cŃsyh	2323	2872	4609	4609
33- dku i g ngkr	1303	1563	3171	3021
34- dku i g uxj	3254	4168	3005	3155
35- Qrgi g	1899	2308	4152	4152
36- ckjkcŃh	2115	2674	3895	4402
dŃnh; l EHkx	23880	30159	45327	45834

ftyk@l EHkkx	1-dy tul [; k (000)		2-Hkkkfyd {k=Qy %oxZ fd0eh0%	
	1991	2001	1991	2001
	1	2	3	4
37- tkykš	1219	1454	4565	4565
38- >klh	1417	1745	5024	5024
39- yfyrij	752	978	5039	5039
40- gehijj	885	1044	4095	4282
41- egkck	582	708	3071	2884
42- cknk	1266	1537	4056	4460
43- fp=dV	596	766	3568	3164
čny [k. M l EHkkx	6717	8233	29418	29418
44- irki x<+	2211	2731	3717	3717
45- dks kEch	1022	1293	1824	1780
46- bykgkckn	3900	4936	5437	5482
47- Qšckkn	1686	2089	2499	2341
48- vEcndj uxj	1629	2027	2520	2350
49- l rkuij	2569	3215	4436	4436
50- cgjkbp	1840	2381	4497	4420
51- JkoLrh	923	1176	2380	2458
52- cyjkeij	1369	1682	3375	3349
53- xksMk	2205	2766	3977	4003
54- fl)kFAZ uxj	1608	2040	2797	2895
55- cLrh	1686	2085	2790	2688
56- l rdchj uxj	1152	1420	1641	1646
57- egjktxat	1676	2174	2951	2952
58- xkj [ki j	3066	3769	3321	3321
59- dč khuxj	2256	2893	2874	2906
60- nofj; k	2184	2713	2571	2538
61- vktex<+	3129	3940	4234	4054
62- eÄ	1446	1854	1713	1713
63- cfy; k	2262	2762	2981	2981
64- tkšij	3215	3912	4038	4038
65- xkthij	2417	3038	3377	3377
66- plnkšyh	1275	1643	2485	2541
67- okjk. kl h	2508	3139	1550	1535
68- l rjfonkl uxj	1078	1354	1057	1015
69- fetkij	1657	2116	4522	4521
70- l ksHknz	1075	1464	6788	6788
i nhZ l EHkkx	53044	66611	86352	85845
mkrj i ns k	131999	166198	240928	240928

ftyl@l EHKkx	3-tul [; k ea 10 o"z ea ifr'kr of)		4-tul [a k dk ?kuRo	
	1981-91	1991-01	1991	2001
	5	6	7	8
1- l gkjui j	26.76	25.46	626	785
2- eř QQjuxj	26.42	24.63	709	884
3- fctulš	27.76	27.56	540	687
4- ejknkckn	31.89	36.55	779	1025
5- jkei j	27.45	28.08	635	813
6- T; křrcQqys uxj	28.25	12.71	535	667
7- ejB	24.91	23.96	943	1157
8- cxi r	22.39	13.01	765	881
9- xřt; kckn	40.90	46.57	1125	2866
10- xřřecř uxj	37.64	43.10	585	834
11- cř/ln' kgj	16.10	18.04	692	669
12- vyhx<+	29.95	29.54	662	820
13- gkřkj l	26.90	5.20	626	726
14- eřkj k	22.69	25.88	490	621
15- vxjk	21.90	31.60	683	899
16- řQjřřckckn	21.65	33.92	649	870
17- , Vk	20.78	24.29	505	628
18- eři jh	24.11	21.79	477	579
19- cni; W	24.16	25.39	474	594
20- cřyh	24.71	27.64	688	878
21- ihyhřřhr	27.25	28.23	367	470
22- 'křřtgkřj	20.62	28.23	434	557
23- Q: řřkckn	24.46	22.21	598	720
24- dUukř	24.94	20.15	545	664
25- břkok	17.24	18.48	482	579
26- vřřř k	27.23	18.00	500	586
if' peh l EHKkx	25.74	26.38	606	767
27- y[řhei j [řjh	23.89	32.59	315	418
28- l řřki j	22.24	26.69	497	630
29- gjnkřř	20.75	23.71	459	568
30- mřuko	20.23	22.74	483	592
31- y[řkuř	37.14	32.02	1093	1443
32- jk; cřyh	23.57	23.65	504	623
33- dku i j nřkr	19.89	19.98	411	517
34- dku i j uxj	22.54	28.09	1083	1321
35- Qřři j	20.79	21.56	457	556
36- cřjkcřřh	26.59	25.82	543	607
dřřř; l EHKkx	21.87	26.24	527	658

ftyk@l EHkkx	3-tul [; k ea 10 o"z eaifr'kr of)		4-tul [a k dk ?kuRo	
	1981-91	1991-01	1991	2001
	5	6	7	8
37- tkykš	23.64	19.32	267	319
38- >kw h	24.66	22.02	282	347
39- yfyrij	30.18	30.02	149	194
40- gehijj	21.90	18.07	216	244
41- egkck	24.20	21.73	190	246
42- cknk	23.69	21.43	312	345
43- fp=dw	16.78	28.56	167	242
cdny [k. M l EHkkx	23.72	22.35	228	280
44- irkix<+	22.75	23.53	595	735
45- dks kEch	25.34	11.77	560	726
46- bykgkckn	30.78	31.14	717	900
47- QStckkn	23.77	24.86	675	892
48- vEcndj uxj	25.45	26.36	646	863
49- lYrkuij	25.32	25.63	579	725
50- cgjkbp	25.19	29.41	409	539
51- JkoLrh	23.75	27.45	388	479
52- cyjkeij	25.52	22.89	406	502
53- xksMk	26.62	25.48	554	691
54- fl)kFAZ uxj	23.63	26.01	575	705
55- cLrh	23.41	25.21	604	776
56- lardchj uxj	26.46	22.22	702	863
57- egjktxat	25.56	29.71	568	736
58- xkj [ki j	24.60	22.94	923	1135
59- cdq khuxj	29.01	29.45	785	996
60- nofj; k	24.95	23.02	849	1069
61- vktex<+	25.46	24.92	739	972
62- eA	28.37	28.22	844	1082
63- cfy; k	22.27	22.09	759	926
64- tkšij	26.92	21.67	796	969
65- xkthij	24.27	25.68	716	899
66- plnksyh	27.33	28.88	513	647
67- okjk.kl h	30.65	25.15	1618	2045
68- l arjfonkl uxj	38.16	25.58	1020	1334
69- fetkij	31.40	27.70	366	468
70- l ksHknz	38.18	36.14	158	216
imhZ l EHkkx	27.35	25.64	614	776
mRrj i nš k	25.61	25.85	548	690

tuł; k dk ?kuRo

if'peh dšnh; dšny[k.M iwhz m0i0

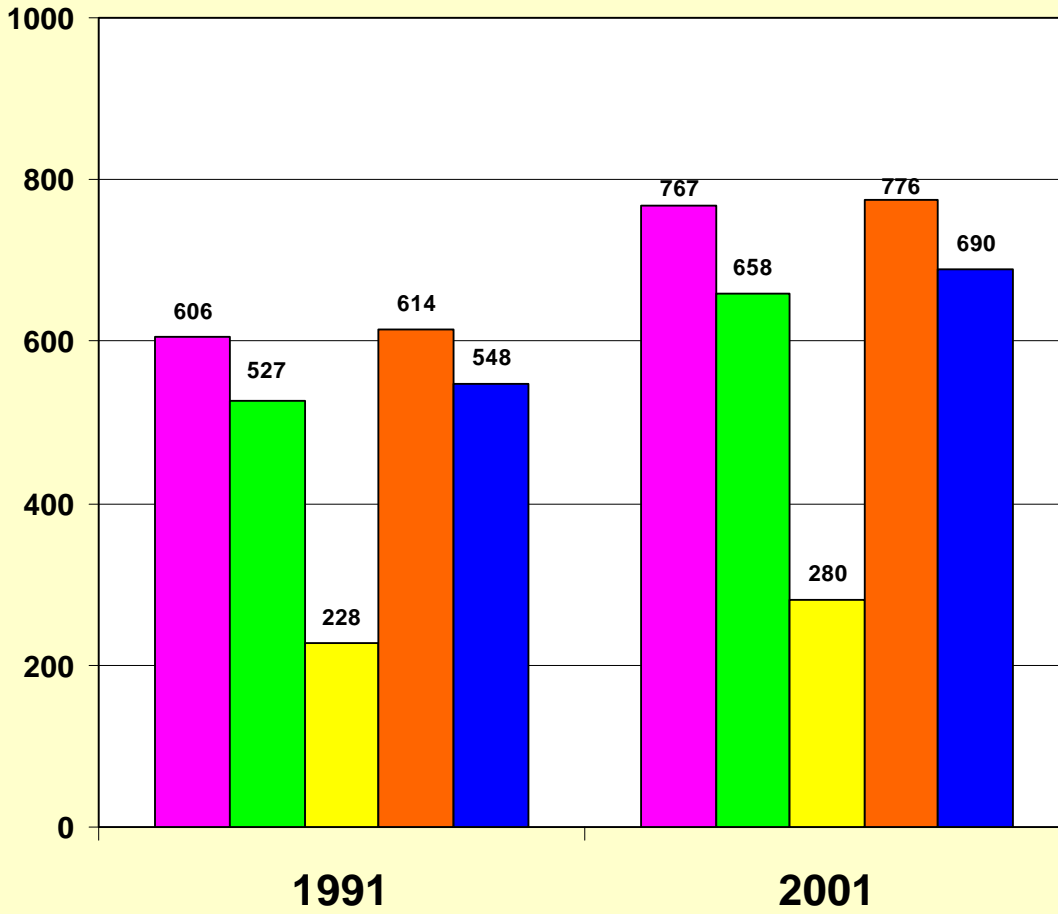

ft yk@l EHkkx	5-ifr g tkj i# "kka ij fl=; ka dh l q; k		6-uxjh; tul q; k dk dgy tul q; k l s ifr'kr	
	1991	2001	1991	2001
	9	10	11	12
1- l gkjui j	851	865	25.5	25.8
2- e t Q Q j u x j	860	871	31.0	25.5
3- f c t u l s	871	896	25.1	24.3
4- e j k n k c k n	849	875	31.4	30.5
5- j k e i j	858	879	26.1	25.0
6- T; k f r c k Q y s u x j	860	885	24.1	24.6
7- e j B	858	872	45.0	48.4
8- c k x i r	838	847	18.3	19.7
9- x l f t ; k c k n	840	860	47.5	55.2
10- x l f r e c q u x j	817	841	29.3	37.4
11- c y l n ' k g j	858	879	21.5	23.2
12- v y h x < +	845	862	26.1	28.9
13- g l F k j l	830	858	19.4	19.8
14- e F k j k	816	840	25.8	28.3
15- v k x j k	832	846	40.4	43.3
16- f Q j k s t k c k n	832	852	26.6	30.3
17- , V k	824	849	16.7	17.3
18- e s i i g h	834	857	13.2	14.6
19- c n k ; W	810	842	17.6	18.2
20- c j s y h	839	871	32.8	32.9
21- i h y h H k h r	853	877	18.5	17.9
22- ' k k g t g k W j	816	842	20.8	20.6
23- Q : T k k c k n	832	848	21.2	21.7
24- d l l u k s t	835	866	18.6	16.7
25- b V k o k	834	858	20.8	23.0
26- v k s s k	828	856	13.0	14.3
if' peh l EHkkx	841	862	26.3	28.3
27- y [k h e i j [k h j h	842	871	10.7	10.8
28- l h r k i j	833	864	12.0	12.0
29- g j n k b z	818	844	11.7	12.0
30- m l u k o	873	898	13.6	15.2
31- y [k u A	866	888	62.7	63.6
32- j k ; c j s y h	931	951	9.0	9.5
33- d k u i j n g k r	836	852	5.7	6.9
34- d k u i j u x j	832	855	64.1	67.1
35- Q r g i j	882	893	9.9	10.3
36- c k j k c a d h	854	887	10.5	9.3
d h n h ; l EHkkx	855	879	23.9	25.1

ftyl@l EHKkx	5-ifr gtlj i#kka ij fl=; ka dh l d; k		6-uxjh; tul d; k dk dy tul d; k l s ifr'kr	
	1991	2001	1991	2001
	9	10	11	12
37- tkyk&	829	849	22.1	23.4
38- >kl/h	864	871	39.6	40.8
39- yfyrij	863	882	14.0	14.5
40- gehijj	839	851	15.5	16.7
41- egkck	845	866	20.2	21.9
42- ckmk	832	860	12.8	15.9
43- fp=dv	862	873	9.4	10.0
clnsy [k. M l EHKkx	846	863	21.3	22.4
44- irkix<+	987	1004	5.5	5.3
45- dks kEch	883	895	6.6	7.1
46- bykgckn	873	879	24.5	24.4
47- QStckn	898	939	14.0	13.5
48- vEcndj uxj	943	978	8.7	8.9
49- l rku ij	933	980	4.5	4.7
50- cgjkbp	845	867	10.3	10.0
51- JkoLrh	833	862	2.9	2.8
52- cyjkeij	868	895	8.4	8.1
53- xksMk	877	906	14.0	7.0
54- fl)kFAZ uxj	912	948	3.5	3.8
55- cLrh	908	938	5.6	5.6
56- l rdchj uxj	928	974	7.1	7.1
57- egjktxat	909	934	4.9	5.1
58- xkj [ki j	924	960	19.5	19.6
59- dq khuxj	940	963	4.9	4.6
60- nofj; k	995	1002	9.9	9.9
61- vktex<+	1007	1020	7.2	7.5
62- eA	974	986	16.9	19.4
63- cfy; k	946	953	9.9	9.8
64- tk&ij	994	1014	6.9	7.4
65- xkthij	957	976	7.4	7.7
66- plnksyh	907	922	9.9	10.6
67- okjk.kl h	890	903	42.2	40.2
68- l rjfonkl uxj	896	917	12.9	12.8
69- fetkij	883	897	13.8	13.5
70- l k&Hknz	862	898	13.4	18.8
imhZ l EHKkx	924	946	11.6	11.7
mRrj i ns k	879	898	19.7	20.8

ifr gtkj iq "kka ij fL=; ka dh

l d ; k ¼fyakudj kr½

if'peh dlnh; ctñsy[k.M iwz m0i0

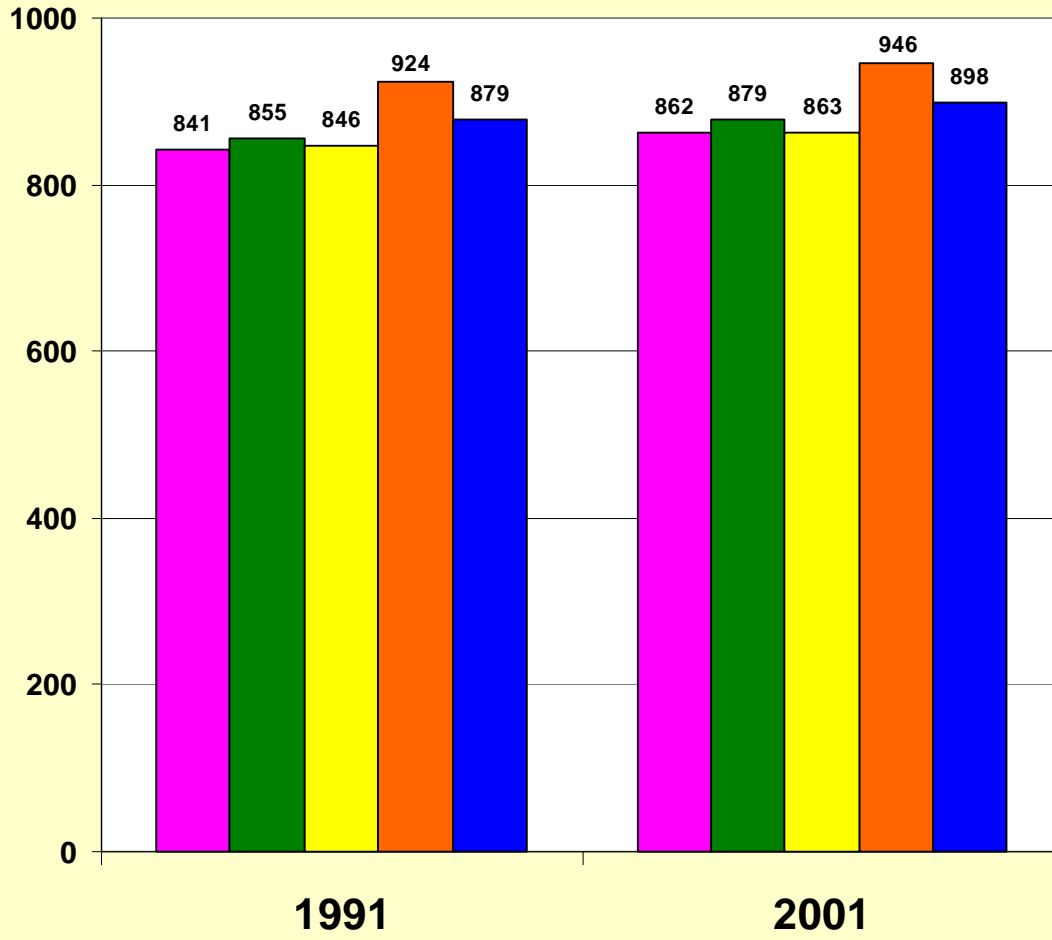

ftyl@l EHkkx	7-ftysdh tul ð; k dk insk dh tul ð; k l sifr'kr		8-vuð þor tkfr dh tul ð; k dk dgy tul ð; k l sifr'kr	
	1991	2001	1991	2001
	13	14	15	16
1- l gkjuij	1.7	1.7	22.5	21.7
2- eþQQjuxj	2.2	2.1	14.0	13.5
3- fctulð	1.9	1.9	20.6	20.9
4- ejknkckn	2.2	2.3	15.9	15.9
5- jkeij	1.1	1.2	13.0	13.4
6- T; kfrckQys uxj	0.9	0.9	16.8	17.3
7- ejB	1.8	1.8	18.6	18.4
8- cxi r	0.8	0.7	12.1	11.0
9- xft; kckn	1.7	2.0	18.8	18.0
10- xlfrecð uxj	0.7	0.7	17.0	16.3
11- cyln' kgj	1.8	1.8	21.7	20.2
12- vyhx<+	1.9	1.8	21.7	21.2
13- gfkjl	0.9	0.8	25.7	25.2
14- efkjk	1.2	1.2	20.2	19.6
15- vkxjk	2.1	2.2	23.2	21.8
16- fQjktckn	1.2	1.2	19.3	18.9
17- ,Vk	1.7	1.7	17.3	17.2
18- eðijh	1.0	1.0	19.4	19.3
19- cnk; W	1.9	1.8	17.3	17.1
20- cjyh	2.1	2.2	12.7	12.7
21- ihyhHkr	1.0	1.0	16.0	15.2
22- 'kgtgkWj	1.5	1.5	18.0	17.7
23- Q: ðkckn	1.0	0.9	17.0	16.4
24- dlukst	0.9	0.8	18.2	18.4
25- bVkok	0.8	0.8	23.9	23.4
26- vkðsk	0.8	0.7	26.2	27.7
if' peh l EHkkx	36.6	36.8	18.6	18.2
27- y[kheij [khj	1.8	1.9	26.9	25.6
28- l hrki j	2.2	2.2	32.2	31.9
2- gjnkbz	2.1	2.0	31.5	31.4
30- mluko	1.7	1.6	30.5	30.6
31- y[kuÁ	2.1	2.2	21.9	21.3
32- jk; cjyh	1.8	1.7	29.9	29.8
33- dkuij ngkr	1.0	0.9	24.4	24.8
34- dkuij uxj	2.5	2.5	16.9	16.5
35- Qrgij	1.4	1.4	24.7	25.0
36- ckjkaðh	1.6	1.6	27.6	26.9
dðnh; l EHkkx	18.1	18.1	26.5	26.1

ftyl@l EHKkx	7-ftysdh tul ð; k dk insk dh tul ð; k l sifr'kr		8-vuð þor tkfr dh tul ð; k dk dý tul ð; k l sifr'kr	
	1991	2001	1991	2001
	13	14	15	16
37- tkykú	0.9	0.9	27.4	27.0
38- >kl/h	1.1	1.0	29.1	28.1
39- yfyrið	0.6	0.6	25.1	24.9
40- gehjið	0.7	0.6	23.8	22.8
41- egkck	0.4	0.4	26.6	25.8
42- cknk	1.0	0.9	21.3	20.8
43- fp=dV	0.5	0.5	27.4	26.3
cðnsy [k. M l EHKkx	5.1	5.0	25.8	25.1
44- írki x<+	1.7	1.6	21.5	22.0
45- dks kEch	0.8	0.8	35.4	36.1
46- bykgkckn	3.0	3.0	21.6	21.6
47- QStckn	1.3	1.3	22.2	22.6
48- vEcndj uxj	1.2	1.2	23.7	24.4
49- l Þrkuið	1.9	1.9	22.3	22.2
50- cgjkbp	1.4	1.4	15.1	14.4
51- JkoLrh	0.7	0.7	19.1	18.4
52- cyjkeið	1.0	1.0	14.3	13.5
53- xksMk	1.7	1.7	16.4	15.7
54- fl)kFAZ uxj	1.2	1.2	16.7	16.5
55- cLrh	1.3	1.3	20.9	20.9
56- l rdchj uxj	0.9	0.9	21.1	21.2
57- egjktxat	1.3	1.3	19.4	19.5
58- xkj [kið	2.3	2.3	22.0	22.0
59- dð khuxj	1.7	1.7	16.1	18.1
60- nðfj; k	1.7	1.6	15.0	18.2
61- vktex<+	2.4	2.4	25.8	25.7
62- eÄ	1.1	1.1	22.1	22.7
63- cfy; k	1.7	1.7	14.7	16.5
64- tkðið	2.4	2.4	21.8	21.9
65- xkthið	1.8	1.8	20.6	21.4
66- plnkSyh	1.0	1.0	24.1	24.3
67- okjk. kl h	1.9	1.9	13.8	13.9
68- l rjfonkl uxj	0.8	0.8	21.2	21.6
69- fetkäð	1.3	1.3	26.0	26.8
70- l kuHknz	0.8	0.9	42.5	41.9
imhZ l EHKkx	40.2	40.1	20.7	21.1
mRrj insk	100.0	100.0	27.5	21.1

ftyk@l EHkkx	9-vuđ pr tkfr dh tul Ā; k dk insk dh dy vuđ pr tkfr dh tul Ā; k l sifr'kr		10-vuđ pr tutkfr dh tul Ā; k dk dy tul Ā; k l sifr'kr	
	1991	2001	1991	2001
	17	18	19	20
1- l gkjuij	1.9	1.8	0.0	0.0
2- eřQQjuxj	1.4	1.4	0.0	0.0
3- fctulš	1.8	1.9	0.1	0.1
4- ejknkckn	1.7	1.7	0.0	0.0
5- jkeij	0.7	0.7	0.0	0.0
6- T; křrcQqys uxj	0.7	0.7	0.0	0.0
7- ejB	1.6	1.6	0.0	0.0
8- cxi r	0.4	0.4	0.0	0.0
9- xřt; kckn	1.5	1.7	0.0	0.0
10- xřřecđ uxj	0.5	0.6	0.0	0.0
11- cřln' kgj	1.9	1.7	0.0	0.0
12- vyhx<+	1.9	1.8	0.0	0.0
13- gřřj l	1.0	1.0	0.0	0.0
14- eřřjk	1.2	1.2	0.0	0.0
15- vřxjk	2.3	2.2	0.0	0.0
16- řQjřřckckn	1.1	1.1	0.0	0.0
17- , Vř	1.4	1.4	0.0	0.0
18- eřřijh	0.9	0.9	0.0	0.0
19- cřk; W	1.5	1.5	0.0	0.0
20- cřřh	1.3	1.3	0.0	0.0
21- i hřhřřhř	0.7	0.7	0.1	0.1
22- ' křgtgřřj	1.3	1.3	0.0	0.0
23- Q: řřřckckn	0.8	0.7	0.1	0.1
24- dřřřřř	0.8	0.7	0.0	0.0
25- břřřk	0.9	0.9	0.0	0.0
26- vřřřř k	1.0	0.9	0.0	0.0
if' peh l EHkkx	32.0	31.6	0.0	0.0
27- yřřřij řřřh	2.3	2.3	1.2	1.2
28- l hřřij	3.3	3.3	0.0	0.0
29- gřřřř	3.1	3.0	0.0	0.0
30- mřřřk	2.4	2.4	0.1	0.0
31- yřřřř	2.2	2.2	0.0	0.1
32- jř; cřřřh	2.5	2.4	0.1	0.1
33- dřřřij řřřř	1.1	1.1	0.0	0.0
34- dřřřij uxj	2.0	2.0	0.0	0.0
35- Qřřřij	1.7	1.6	0.0	0.0
36- cřřřřřř	2.1	2.0	0.0	0.0
dřřřř; l EHkkx	22.6	22.4	0.2	0.2

ftyk@l EHkkx	9-vuđ pr tkfr dh tul đ; k dk insk dh dy vuđ pr tkfr dh tul đ; k l sifr'kr		10-vuđ pr tutkfr dh tul đ; k dk dy tul đ; k l sifr'kr	
	1991	2001	1991	2001
	17	18	19	20
37- tkykš	1.2	1.1	0.0	0.0
38- >klh	1.5	1.4	0.0	0.1
39- yfyrij	0.7	0.7	0.0	0.0
40- gehij	0.7	0.7	0.0	0.0
41- egkck	0.6	0.5	0.0	0.0
42- cknk	1.0	0.9	0.0	0.0
43- fp=dv	0.6	0.6	0.0	0.0
cdny [k. M l EHkkx	6.2	5.9	0.0	0.0
44- irkix<+	1.7	1.7	0.0	0.0
45- dks kEch	1.3	1.3	0.0	0.0
46- bykgckn	3.0	3.0	0.1	0.1
47- Qšckn	1.3	1.3	0.0	0.0
48- vEcndj uxj	1.4	1.4	0.0	0.0
49- l Ÿrkuij	2.0	2.0	0.0	0.0
50- cgjkbp	1.0	1.0	0.3	0.4
51- JkoLrh	0.6	0.6	0.0	0.4
52- cyjkeij	0.7	0.6	1.1	1.1
53- xksMk	1.3	1.2	0.4	0.0
54- fl)kFAZ uxj	1.0	1.0	0.0	0.0
55- cLrh	1.3	1.2	0.0	0.0
56- l rdchj uxj	0.9	0.9	0.0	0.0
57- egjktxat	1.2	1.2	0.2	0.1
58- xš [ki j	2.4	2.4	0.0	0.0
59- dđ khuxj	1.3	1.5	0.0	0.0
60- nofj; k	1.2	1.4	0.0	0.0
61- vktex<+	2.9	2.9	0.0	0.0
62- eA	1.1	1.2	0.0	0.0
63- cfy; k	1.2	1.3	0.0	0.0
64- tkšij	2.5	2.4	0.0	0.0
65- xkthij	1.8	1.8	0.0	0.0
66- plnksyh	1.1	1.1	0.0	0.0
67- okjk.kl h	1.2	1.2	0.0	0.0
68- l rjfonkl uxj	0.8	0.8	0.0	0.0
69- fetkij	1.5	1.6	0.0	0.1
70- l ksHknz	1.6	1.7	0.0	0.0
imhZ l EHkkx	39.2	40.1	0.1	0.1
mRrj insk	100.0	100.0	0.1	0.1

ftyk@l EHKkx	11-vuđ þpr tutkfr dh tul ð; k dk inšk dh dgy vuđ þpr tutkfr dh tul ð; k l sifr'kr	
	1991	2001
	21	22
1- l gkjuij	0.3	0.5
2- eřQQjuxj	0.1	0.1
3- fctukš	2.5	2.2
4- ejknkckn	0.4	0.3
5- jkeij	0.1	0.3
6- T; křrckQqys uxj	0.1	0.0
7- ejB	0.1	0.2
8- cxi r	0.0	0.0
9- xřt; kckn	0.1	0.2
10- xřřecđ uxj	0.1	0.4
11- cř/ln' kgj	0.1	0.2
12- vyhx<+	0.2	0.2
13- gřFkj l	0.0	0.1
14- eřkj k	0.2	0.2
15- vřxjk	0.4	0.8
16- řQjkskckn	0.2	0.2
17- , Vk	0.1	0.0
18- eři gh	0.0	0.7
19- cnk; W	0.0	0.1
20- cřsyh	0.6	0.3
21- i hyhHkhr	1.7	1.7
22- ' křgtgkřkj	0.5	0.1
23- Q: ř[kckn	1.0	0.8
24- dUukř	0.0	0.0
25- břkok	0.1	0.0
26- vřšš k	0.0	0.1
if' peh l EHKkx	8.9	9.7
27- y[khei j [kj h	38.0	35.2
28- l hrki j	0.4	0.3
29- gjnki	0.0	0.2
30- mUuko	3.1	0.9
31- y[kuÅ	1.5	2.7
32- jk; cřsyh	1.9	1.7
33- dku i j ngkr	0.6	0.4
34- dku i j uxj	1.7	1.9
35- Qřgi j	0.4	0.4
36- ckjkcđh	0.3	0.4
dřlnh; l EHKkx	47.9	44.0

ftýk@l EHkkx	11-vuð þrú tuttífr dh túl ¶;k dk ínsk dh dýj vuð þrú tuttífr dh túl ¶;k í sífr'kr	
	1991	2001
	21	22
37- tkykkí	0.0	0.1
38- >kl/h	0.3	1.0
39- yfyrið	0.5	0.0
40- gehjið	0.0	0.2
41- egkkk	0.1	0.1
42- ckkk	0.0	0.1
43- fp=dV	0.0	0.0
cðnsy [k. M l EHkkx	0.9	1.4
44- írkkx<+	0.1	0.1
45- dks kkkEch	0.0	0.1
46- bykkkkkn	2.9	4.0
47- Qkkkn	0.0	0.2
48- vkkndj uxj	0.0	0.1
49- lkkrið	0.2	0.4
50- cgkkbp	8.1	7.9
51- JkkLrh	4.4	4.4
52- cykkeið	20.0	17.9
53- xksMk	0.1	0.2
54- fl)kFAZ uxj	0.1	0.2
55- cLrh	0.1	0.2
56- lkkrdchj uxj	0.1	0.3
57- egkktxat	3.5	2.4
58- xkkj [kkjð	0.7	0.8
59- dkk khuxj	0.1	0.4
60- nkkfj; k	0.2	0.5
61- vkktex<+	0.3	0.6
62- eA	0.1	0.4
63- cky; k	0.2	0.3
64- tkkkið	0.1	0.3
65- xkkthið	0.5	0.3
66- plkkksh	0.0	0.2
67- okkk.kl h	0.1	0.7
68- lkkrfonkl uxj	0.1	0.2
69- fetkkjð	0.1	1.2
70- lkkshkkz	0.2	0.5
íkkhiz l EHkkx	42.3	44.9
mRrj ínsk	100.0	100.0

ftyl@l EHkkx	12-vuđ pr tkfr dh tul đ; k ea n'kdh; of) ¼½		13-vuđ pr tutkfr dh tul đ; k ea n'kdh; of) ¼½	
	1981-91	1991-2001	1981-91	1991-2001
	23	24	25	26
1- l gkjuig	27.05	21.13	[-]45.06	108.37
2- eđ QQjuxj	29.81	19.86	[-]1.27	67.31
3- fctukš	29.39	29.26	16.60	29.44
4- ejknkcn	23.62	28.36	[-]33.82	-4.40
5- jkeig	26.81	31.88	6.25	601.96
6- T; kšrckQys uxj	..	33.19	..	-74.19
7- ejB	23.59	23.17	[-]54.34	198.73
8- cxi r	..	2.29
9- xkft; kcn	33.24	41.79	129.23	104.95
10- xkš ecđ uxj	..	31.69	..	512.31
11- cyln'kgj	19.45	13.20	594.44	74.07
12- vyhx<+	30.89	19.51	504.76	81.10
13- gkFkj l	..	16.46
14- eFkj k	27.50	23.52	88.89	35.88
15- vkxjk	26.01	23.51	[-]83.36	225.56
16- fQj kst kcn	23.39	30.95	0.00	60.83
17- ,Vk	22.48	23.12	[-]14.82	-56.52
18- eš i gh	26.06	21.39	76.09	6354.55
19- cnk; W	27.94	23.58	200.00	292.59
20- cjsyh	26.47	27.54	636.21	-12.18
21- ihyhHkr	19.16	21.92	384.98	35.42
22- 'kgtgkWj	21.63	26.10	905.13	-75.26
23- Q: Ź kcn	26.59	18.41	329.61	21.14
24- dlu kš	..	21.18	..	176.47
25- bVkok	20.12	19.19	70.45	-74.60
26- vkš k	..	21.55	..	466.67
if' peh l EHkkx	25.34	23.83	12.88	55.62
27- y[kheig [khj	28.07	26.05	62.21	31.51
28- l hrki g	27.07	25.34	896.43	31.54
29- gjnkž	27.29	22.99	183.33	497.06
30- mluko	22.63	23.11	6.12	-59.71
31- y[kuÅ	25.79	28.47	293.01	155.16
32- jk; cjsyh	24.37	23.53	643.72	21.76
33- dkuij ngkr	25.61	22.41	[-]5.05	-9.69
34- dkuij uxj	5.32	25.03	149.42	54.91
35- Qrgij	25.83	23.14	2444.44	50.65
36- ckjkæh	18.73	23.22	47.53	90.79
dšnh; l EHkkx	23.90	24.42	66.68	30.34

ftyl@l EHkkx	12-vuđ pr tkfr dh tul đ; k ea n'kdh; of) ¼½		13-vuđ pr tutkfr dh tul đ; k ea n'kdh; of) ¼½	
	1981-91	1991-2001	1981-91	1991-2001
	23	24	25	26
37- tkykš	24.65	17.94
38- >kw h	26.35	18.94	252.83	472.19
39- yfyrij	34.12	29.04	2584.62	-99.43
40- gehjij	24.47	13.14	..	1283.33
41- egkck	..	18.03	..	27.45
42- cknk	19.42	18.84	186.67	31.71
43- fp=dw	..	23.50	..	-50.00
člšny [k. M l EHkkx	24.61	19.48	692.59	133.33
44- irkix<+	22.33	26.51	1185.71	76.67
45- dkskkEch	..	29.03	..	1128.57
46- bykgkckn	29.30	26.49	760.94	94.49
47- Qštkckn	19.71	25.88	[-]100	..
48- vEcndj uxj	..	28.32
49- l'rkuij	21.11	25.03	4500.00	153.26
50- cgjkbp	24.13	23.18	49.64	39.27
51- JkoLrh	..	22.53	..	42.31
52- cyjkeij	..	15.80	..	27.45
53- xksMk	27.39	20.22	32.91	287.23
54- fl)kFAZ uxj	18.47	25.37	[-]21.11	221.13
55- cLrh	21.97	23.46	17100.00	176.47
56- l'rdchj uxj	..	23.64	..	252.87
57- egjktxat	21.97	30.41	21.93	-4.72
58- xkj [ki j	23.47	23.00	464.37	82.89
59- dđ khuxj	..	44.58	..	360.44
60- nofj; k	13.71	50.42	75.00	182.01
61- vktex<+	24.52	25.53	50.00	233.33
62- eA	26.62	32.20	..	725.00
63- cfy; k	18.81	36.85	540.74	57.80
64- tkšij	28.91	22.54	3366.67	261.54
65- xkthij	24.17	30.66	453.42	-30.20
66- plnkšh	..	30.04	..	3514.29
67- okjk.kl h	31.54	25.56	[-]10.92..	998.57
68- l'arjfonkl uxj	..	28.37	..	188.46
69- fetkij	33.89	31.66	[-]43.27	2106.78
70- l'ksHknz	33.35	34.28	230.95	254.68
imhZ l EHkkx	24.69	28.00	51.38	50.49
mRrj ins k	24.83	25.33	23.72	41.99

ft yk@l EHkkx	14-kekul kj tul d; k dk ifr'kr forj.k			
	fglnw		eflye	
	1991	2001	1991	2001
	27	28	29	30
1- l gkjuij	62.70	59.49	36.12	39.11
2- eřOOjuxj	64.28	60.71	34.52	38.09
3- fctulš	57.83	56.41	40.35	41.71
4- ejknkckn	56.79	53.84	42.70	45.54
5- jkeij	47.90	47.05	47.95	49.14
6- T; křrckQys uxj	..	59.89	..	39.38
7- ejB	70.12	65.54	27.49	32.55
8- cxi r	..	73.43	..	24.73
9- xft ; kckn	77.69	74.79	21.16	23.79
10- xřrecq uxj	..	85.60	..	13.01
11- cyln' kgj	79.91	78.47	19.79	21.07
12- vyhx<+	84.90	81.49	14.63	17.78
13- gkFkj l	..	89.41	..	10.09
14- eFkgk	91.59	91.51	8.12	8.08
15- vxjk	86.81	89.62	10.97	8.94
16- fQjstckn	88.07	85.94	10.76	12.68
17- , Vk	87.88	87.26	11.32	11.45
18- ešijh	94.15	93.04	5.09	5.30
19- cnk; W	79.01	78.26	20.66	21.33
20- cjyh	66.19	64.81	32.69	33.89
21- ihyHkhr	71.70	71.32	23.12	23.75
22- 'kgtgkWj	79.98	79.63	17.57	17.86
23- Q: [kckn	85.55	84.44	14.17	14.81
24- dlukš	..	83.84	..	15.78
25- bVkok	92.80	92.09	6.63	7.16
26- vřš k	..	92.37	..	7.09
if'peh l EHkkx	75.27	74.05	23.46	24.61
27- y[kheij [khj	78.54	77.41	18.07	19.10
28- l hrki j	82.20	80.07	17.37	19.23
29- gjnkbz	86.54	86.23	12.58	13.11
30- mluko	89.24	88.79	10.66	10.99
31- y[kuÅ	78.97	78.20	19.66	20.52
32- jk; cjyh	88.45	87.94	11.35	11.84
33- dkuij ngkr	92.97	90.21	6.91	9.31
34- dkuij uxj	79.48	82.73	17.80	15.69
35- Qrgij	87.32	86.52	12.57	13.30
36- ckjkcøh	78.14	77.51	21.66	22.04
dšnh; l EHkkx	83.87	82.95	15.14	16.03

ft yk@l EHkkx	14-keklkj tul q; k dk ifr'kr forj.k			
	fglnw		eflye	
	1991	2001	1991	2001
	27	28	29	30
37- tkykú	89.77	89.37	9.27	10.1
38- >klh	90.30	91.28	8.42	7.4
39- yfyrij	94.84	94.75	2.73	2.9
40- gehjij	92.62	91.92	7.28	8.0
41- egkck	..	93.10	..	6.7
42- cknk	93.54	91.60	6.36	8.2
43- fp=dw	..	96.21	..	3.5
cqny [k. M l EHkkx	92.11	92.11	7.12	7.2
44- irkix<+	86.56	85.89	13.25	13.7
45- dks kEch	..	86.32	..	13.5
46- bykgkckn	86.79	86.81	12.94	12.7
47- Qstkcn	86.47	85.15	13.39	14.6
48- vEcndj uxj	..	83.33	..	16.4
49- lYrkuij	86.89	83.25	12.94	16.3
50- cgjkbp	69.67	64.56	29.92	34.8
51- Jkolrh	..	74.18	..	25.6
52- cyjkeij	..	62.93	..	36.7
53- xksMk	74.47	80.48	25.36	19.3
54- fl)kFAZ uxj	70.93	70.02	28.76	29.4
55- cLrh	83.06	84.56	16.51	14.7
56- lrdchj uxj	..	75.60	..	24.0
57- egjktxat	83.66	82.49	15.89	16.5
58- xkj [ki j	91.51	90.40	8.09	9.2
59- dq khuxj	..	82.77	..	16.9
60- nofj; k	79.67	88.42	20.18	11.4
61- vktex<+	86.59	84.59	13.01	15.1
62- eA	81.01	80.60	17.91	19.0
63- cfy; k	93.82	93.16	6.04	6.6
64- tkúij	89.71	89.08	9.74	10.2
65- xkthij	89.78	89.64	10.07	9.9
66- plnksh	..	89.48	..	10.2
67- okjk.kl h	86.85	83.72	12.84	15.9
68- l rjfonkl uxj	..	87.75	..	12.0
69- fetkij	92.84	92.30	6.98	7.5
70- l kshknz	94.41	93.97	4.94	5.4
imhZ l EHkkx	84.70	84.17	14.99	15.4
mRrj i ns k	81.47	80.61	17.72	18.5

ft yk@l EHkkx	14-kekul kj tul d; k dk i fr'kr forj.k			
	b7 kbZ		fl D[k	
	1991	2001	1991	2001
	31	32	33	34
1- l gkjui j	0.07	0.17	0.66	0.71
2- e d QOjuxj	0.07	0.09	0.48	0.54
3- fctukj	0.08	0.11	1.55	1.56
4- ejknkcn	0.17	0.23	0.24	0.23
5- jkei j	0.48	0.38	3.57	3.21
6- T; ksrckQys uxj	..	0.28	..	0.37
7- ejB	0.41	0.25	0.64	0.88
8- cxir	..	0.09	..	0.09
9- xkft; kcn	0.22	0.27	0.58	0.64
10- xkrecd uxj	..	0.41	..	0.57
11- cyln'kgj	0.02	0.13	0.11	0.16
12- vyhx<+	0.09	0.14	0.16	0.27
13- gkFkj l	..	0.08	..	0.16
14- eFkj k	0.07	0.09	0.10	0.16
15- vkxjk	0.23	0.20	0.35	0.33
16- fQjst kcn	0.05	0.08	0.08	0.18
17- ,Vk	0.17	0.15	0.08	0.18
18- esi gh	0.04	0.06	0.02	0.09
19- cnk; W	0.12	0.11	0.07	0.09
20- cjsyh	0.30	0.26	0.72	0.80
21- ihyhHkr	0.11	0.11	4.93	4.59
22- 'kgtgkWj	0.11	0.11	2.12	2.14
23- Q: [kckn	0.06	0.14	0.09	0.20
24- dluKst	..	0.04	..	0.06
25- bVkok	0.01	0.04	0.11	0.11
26- vkjS k	..	0.03	..	0.07
if'peh l EHkkx	0.15	0.16	0.67	0.70
27- y[khei j [khj	0.18	0.12	2.85	2.64
28- l hrki j	0.04	0.06	0.23	0.32
29- gjnkbZ	0.02	0.06	0.09	0.18
30- mluko	0.01	0.04	0.03	0.07
31- y[kuA	0.48	0.34	0.71	0.63
32- jk; cjsyh	0.04	0.05	0.10	0.10
33- dkui j ngkr	0.00	0.08	0.01	0.10
34- dkui j uxj	0.82	0.33	1.60	0.89
35- Orgi j	0.04	0.04	0.01	0.07
36- ckjkcadh	0.03	0.08	0.05	0.12
dgnh; l EHkkx	0.17	0.14	0.58	0.58

ft yk@l EHkkx	14-keðul kj tul d; k dk i fr'kr forj.k			
	b/l kbZ		fl D[k	
	1991	2001	1991	2001
	31	32	33	34
37- tkykú	0.01	0.06	0.01	0.09
38- >kl/h	0.49	0.41	0.27	0.33
39- yfyrij	0.08	0.11	0.13	0.11
40- gehjij	0.05	0.03	0.02	0.04
41- egkck	..	0.08	..	0.08
42- cknk	0.04	0.04	0.01	0.05
43- fp=dV	..	0.11	..	0.06
cdny [k.M l EHkkx	0.14	0.14	0.08	0.09
44- irkix<+	0.03	0.05	0.04	0.07
45- dks kEch	..	0.03	..	0.04
46- bykgckn	0.15	0.18	0.07	0.13
47- QStckn	0.03	0.07	0.08	0.10
48- vEcndj uxj	..	0.07	..	0.10
49- l rkuig	0.02	0.08	0.05	0.13
50- cgjkbp	0.08	0.09	0.19	0.32
51- JkoLrh	..	0.05	..	0.07
52- cyjkeig	..	0.08	..	0.08
53- xksMk	0.02	0.06	0.05	0.10
54- fl)kfkúxj	0.05	0.06	0.02	0.06
55- cLrh	0.03	0.07	0.04	0.10
56- l rdchj uxj	..	0.05	..	0.04
57- egjktxat	0.05	0.08	0.05	0.14
58- xkj [ki g	0.16	0.17	0.09	0.09
59- dQ khuxj	..	0.05	..	0.03
60- nOfj; k	0.04	0.06	0.01	0.08
61- vktex<+	0.22	0.08	0.00	0.09
62- eA	0.74	0.06	0.01	0.05
63- cfy; k	0.09	0.11	0.03	0.09
64- tkúig	0.03	0.08	0.01	0.09
65- xkthij	0.01	0.07	0.02	0.05
66- plnkSyh	..	0.07	..	0.14
67- okjk.kl h	0.11	0.14	0.09	0.14
68- l rjfonkl uxj	..	0.06	..	0.05
69- fetkúj	0.04	0.05	0.04	0.08
70- l kslHkrz	0.38	0.22	0.18	0.13
imhZ l EHkkx	0.10	0.09	0.06	0.10
mRrj i ns k	0.13	0.13	0.38	0.41

ft yk@l EHkkx	14-kekuł kj tul Ź; k dk ifr'kr forj.k			
	tš		cŹ	
	1991	2001	1991	2001
	35	36	37	38
1- l gkjui ğ	0.41	0.37	0.04	0.13
2- eŹ QQjuxj	0.59	0.49	0.06	0.07
3- fctukš	0.07	0.08	0.11	0.11
4- ejknkckn	0.04	0.06	0.05	0.06
5- jkei ğ	0.06	0.08	0.02	0.12
6- T; kŹrckQys uxj	..	0.04	..	0.02
7- ejB	1.09	0.63	0.24	0.09
8- cxi r	..	1.54	..	0.03
9- xŹt; kckn	0.18	0.36	0.15	0.10
10- xŹrecŹ uxj	..	0.22	..	0.16
11- cyln' kgj	0.07	0.05	0.10	0.07
12- vyhx<+	0.12	0.11	0.10	0.17
13- gŹkŹj l	..	0.12	..	0.08
14- eŹkŹk	0.09	0.10	0.02	0.04
15- vŹxjk	0.63	0.51	1.00	0.35
16- fQjktckn	0.93	0.94	0.11	0.15
17- , Vk	0.24	0.25	0.28	0.67
18- eš i ğ h	0.37	0.27	0.30	1.19
19- cnk; W	0.01	0.02	0.11	0.16
20- cŹyŹh	0.01	0.02	0.07	0.20
21- i h y h k h r	0.00	0.01	0.12	0.11
22- ' k g t g k W ğ	0.00	0.01	0.20	0.20
23- Q: Ź k k c k n	0.04	0.04	0.08	0.32
24- d l u k š t	..	0.04	..	0.16
25- b V k o k	0.17	0.31	0.27	0.25
26- v k š š k	..	0.02	..	0.24
if' peh l EHkkx	0.26	0.25	0.17	0.19
27- y[kei ğ [kjh	0.01	0.02	0.36	0.66
28- l hrki ğ	0.02	0.04	0.14	0.23
29- ğ j n k b i	0.01	0.01	0.75	0.36
30- m l u k o	0.00	0.00	0.06	0.07
31- y[kuÅ	0.07	0.11	0.10	0.12
32- jk; cŹyŹh	0.01	0.02	0.01	0.01
33- d k u i ğ n g k r	0.01	0.01	0.09	0.20
34- d k u i ğ u x j	0.19	0.15	0.05	0.11
35- Q r ğ i ğ	0.01	0.01	0.03	0.02
36- c k j k c a d h	0.08	0.11	0.03	0.09
dš n h; l EHkkx	0.04	0.05	0.17	0.20

ftyl@l EHKkx	14/kekúð kj tul á; k dk i fr'kr forj.k			
	tú		cú	
	1991	2001	1991	2001
	35	36	37	38
37- tkykú	0.04	0.02	0.89	0.37
38- >kl/h	0.42	0.44	0.08	0.07
39- yfyrij	2.20	2.02	0.01	0.02
40- gehij	0.01	0.00	0.01	0.01
41- egkck	..	0.03	..	0.01
42- cknk	0.05	0.06	0.00	0.03
43- fp=dv	..	0.04	..	0.01
cúnsy [k. M l EHKkx	0.36	0.35	0.18	0.13
44- irki x<+	0.00	0.01	0.10	0.21
45- dks kEch	..	0.04	..	0.02
46- bygkckn	0.03	0.04	0.01	0.04
47- QStckn	0.00	0.01	0.02	0.05
48- vEcndj uxj	..	0.01	..	0.06
49- lYrkuij	0.00	0.01	0.10	0.15
50- cgjkbp	0.02	0.04	0.12	0.14
51- JkoLrh	..	0.00	..	0.05
52- cyjkeij	..	0.01	..	0.18
53- xksMk	0.00	0.01	0.09	0.05
54- fl)kFAZ uxj	0.00	0.00	0.24	0.39
55- cLrh	0.00	0.01	0.35	0.51
56- lardchj uxj	..	0.00	..	0.27
57- egjktxat	0.00	0.01	0.34	0.74
58- xkj [ki j	0.01	0.01	0.12	0.14
59- dQ khuxj	..	0.00	3.00	0.24
60- nofj; k	0.01	0.01	0.10	0.03
61- vktex<+	0.00	0.01	0.17	0.10
62- eA	0.00	0.01	0.34	0.18
63- cfy; k	0.00	0.01	0.00	0.03
64- tkúij	0.00	0.01	0.49	0.44
65- xkthij	0.00	0.00	0.01	0.32
66- plnkSyh	..	0.01	..	0.03
67- okjk.kl h	0.03	0.06	0.07	0.03
68- l arjfonkl uxj	..	0.01	..	0.13
69- fetkúij	0.05	0.03	0.04	0.03
70- l kúHknz	0.05	0.05	0.03	0.21
i mhZ l EHKkx	0.01	0.02	0.13	0.18
mRrj i ns k	0.13	0.12	0.16	0.18

ft yk@l EHkkx	14-kežul kj tul Ź; k dk ifr'kr forj.k			
	vŹ; vofxŹ /kež		/kež ugha crk; k	
	1991	2001	1991	2001
	39	40	41	42
1- l gkjuij	0.00	0.00	0.00	0.02
2- eŹQQjuxj	0.00	0.00	0.00	0.02
3- fctukŹ	0.00	0.00	0.00	0.03
4- ejknkckn	0.00	0.00	0.00	0.03
5- jkeij	0.00	0.00	0.01	0.03
6- T; kŹrckQys uxj	..	0.00	..	0.03
7- ejB	0.01	0.00	0.00	0.06
8- cxi r	..	0.00	..	0.08
9- xŹt ; kckn	0.01	0.01	0.01	0.04
10- xŹrecŹ uxj	..	0.01	..	0.03
11- cŹ/ln' kgj	0.01	0.00	0.00	0.05
12- vyhx<+	0.00	0.00	0.00	0.03
13- gŹkŹj l	..	0.00	..	0.06
14- eŹkŹk	0.01	0.00	0.00	0.02
15- vxjk	0.01	0.00	0.00	0.05
16- fQjstckcn	0.00	0.00	0.00	0.03
17- , Vk	0.01	0.00	0.00	0.03
18- eŹi gh	0.03	0.00	0.00	0.05
19- cnk; W	0.00	0.00	0.00	0.02
20- cŹyh	0.00	0.00	0.01	0.02
21- ihyhHkr	0.00	0.08	0.00	0.02
22- 'kgtgkŹj	0.00	0.00	0.01	0.04
23- Q: Źkckn	0.01	0.00	0.00	0.05
24- dŹukŹt	..	0.04	..	0.05
25- bVkok	0.02	0.00	0.00	0.03
26- vŹŹŹ k	..	0.14	..	0.03
if'peh l EHkkx	0.01	0.01	0.00	0.04
27- yŹkheij Źkhj	0.00	0.01	0.00	0.04
28- l hrki j	0.00	0.00	0.00	0.04
29- gjnkb	0.00	0.00	0.01	0.05
30- mluko	0.00	0.00	0.00	0.02
31- yŹkuÅ	0.01	0.01	0.00	0.06
32- jk; cŹyh	0.01	0.00	0.04	0.04
33- dkuij ngkr	0.00	0.03	0.01	0.07
34- dkuij uxj	0.02	0.01	0.05	0.09
35- QrŹij	0.01	0.00	0.00	0.04
36- ckjkcŹh	0.00	0.00	0.01	0.05
dŹŹh; l EHkkx	0.00	0.01	0.01	0.05

ftýk@l EHKkx	14-/kežul kj tul q; k dk ifr'kr forj.k			
	vl; vofxř /kež		/kež ugha crk; k	
	1991	2001	1991	2001
	39	40	41	42
37- tkykš	0.00	0.00	0.00	0.03
38- >kw h	0.01	0.00	0.02	0.03
39- yfyrij	0.00	0.01	0.00	0.03
40- gehjij	0.00	0.00	0.01	0.03
41- egkck	..	0.00	..	0.02
42- cknk	0.00	0.00	0.00	0.01
43- fp=dw	..	0.00	..	0.03
čňny [k. M l EHKkx	0.00	0.00	0.01	0.03
44- irkix<+	0.01	0.00	0.00	0.07
45- dks kEch	..	0.00	..	0.05
46- bykgkckn	0.00	0.01	0.01	0.07
47- OŠkckn	0.00	0.00	0.01	0.03
48- vEcndj uxj	..	0.00	..	0.03
49- l ųrkuij	0.00	0.00	0.00	0.06
50- cgjkbp	0.00	0.00	0.00	0.02
51- Jkolrh	..	0.00	..	0.04
52- cyjkeij	..	0.00	..	0.02
53- xksMk	0.00	0.00	0.00	0.04
54- fl)kFAZ uxj	0.00	0.01	0.00	0.02
55- cLrh	0.00	0.00	0.00	0.05
56- l rdchj uxj	..	0.00	..	0.02
57- egjktxat	0.00	0.00	0.01	0.07
58- xkj [ki j	0.01	0.00	0.01	0.04
59- dč khuxj	..	0.00	..	0.05
60- nřfj; k	0.00	0.00	0.00	0.03
61- vktex<+	0.01	0.00	0.00	0.06
62- eA	0.00	0.00	0.00	0.06
63- cfy; k	0.01	0.00	0.01	0.04
64- tkšij	0.00	0.01	0.01	0.09
65- xkthij	0.01	0.00	0.03	0.02
66- plnkšyh	..	0.01	..	0.02
67- okjk.kl h	0.01	0.01	0.00	0.05
68- l rjfonkl uxj	..	0.01	..	0.03
69- fetkij	0.01	0.00	0.00	0.02
70- l kšHknz	0.01	0.01	0.00	0.02
imřz l EHKkx	0.01	0.00	0.00	0.05
mRrj i nš k	0.01	0.01	0.01	0.04

15-fonikulu tul ɛ; k oxkɔd kj xteka dh l ɛ; k@tul ɛ; k dk dy xteka dh
l ɛ; k@ tul ɛ; k l sifr'kr 2001

ftyl@l EHkkx	200 l s de tul ɛ; k ds xte		1/200&499%tul ɛ; k ds xte	
	l ɛ; k	tul ɛ; k	l ɛ; k	tul ɛ; k
	43	44	45	46
1- l gkjuij	7.12	0.37	10.76	2.16
2- eɛtQQjuxj	5.71	0.13	6.49	0.80
3- fctulɟ	13.22	1.02	18.53	6.09
4- ejknkcn	4.94	0.20	9.62	2.10
5- jkeij	8.15	0.66	15.48	4.10
6- T; ksrckQys uxj	8.09	0.61	15.00	4.41
7- ejB	7.40	0.24	6.11	0.88
8- cxi r	3.79	0.04	3.45	0.38
9- xft; kcn	5.36	0.11	5.17	0.62
10- xkr ecq uxj	4.85	0.28	6.89	1.21
11- cɔyl n' kgj	1.87	0.09	5.15	0.96
12- vyhx<+	1.44	0.08	7.37	1.53
13- gkfkj l	3.66	0.24	11.28	2.34
14- eFkj k	6.11	0.23	10.60	1.85
15- vkxjk	1.77	0.11	7.53	1.28
16- fQjst kcn	3.27	0.24	9.18	1.90
17- , Vk	4.35	0.34	14.11	3.46
18- eɛi jh	3.29	0.23	13.76	2.95
19- cnk; W	3.31	0.25	13.24	3.43
20- cjsyh	6.17	0.47	15.87	4.44
21- ihyhHkr	17.02	1.29	13.98	4.62
22- ' kgtgkWj	11.68	1.16	22.11	8.40
23- Q: [kckn	5.32	0.42	14.38	3.73
24- dlukst	3.03	0.25	11.69	2.51
25- bVkok	2.92	0.26	12.54	3.09
26- vkɟs k	6.06	0.49	16.75	4.57
if'peh l EHkkx	6.47	0.38	12.80	2.90
27- y[kheij [khjh	6.14	0.35	13.58	3.00
28- l hrki j	3.40	0.31	14.95	4.01
29- gjnkb	3.68	0.28	14.26	3.41
30- mluko	3.43	0.29	17.76	4.81
31- y[kuA	1.34	0.10	12.04	2.78
32- jk; cjsyh	4.73	0.32	16.21	3.97
33- dkuij ngkr	2.68	0.19	12.26	3.17
34- dkuij uxj	4.62	0.30	14.63	3.55
35- Qrgij	4.73	0.37	16.33	3.89
36- ckjkcadh	4.39	0.35	17.57	4.94
clnñ; l EHkkx	4.05	0.30	15.25	3.81

15-fofHklu tul ȳ; k oxkũq kj xkela dh l ȳ; k@tul ȳ; k dk dgy xkela dh
l ȳ; k@ tul ȳ; k l sifr'kr 2001

ftyl@l EHkkx	200 l sde tul ȳ; k dsxte		1/200&499% tul ȳ; k dsxte	
	l ȳ; k	tul ȳ; k	l ȳ; k	tul ȳ; k
	43	44	45	46
37- tkykũ	6.72	0.56	19.32	5.82
38- >kw h	6.28	0.38	14.27	3.91
39- yfyrij	10.47	0.74	17.50	5.35
40- gehjij	9.98	0.45	11.71	2.62
41- egkck	10.21	0.60	17.10	4.42
42- cknk	7.18	0.31	11.44	2.14
43- fp=dv	11.19	0.78	16.33	4.48
chnsy [k. M l EHkkx	8.52	0.52	15.59	4.00
44- irki x<+	5.68	0.62	22.00	6.57
45- dks kEch	5.93	0.37	10.65	2.38
46- bykgkckn	9.35	0.70	14.74	3.93
47- Qstckn	4.49	0.30	15.40	3.87
48- vEcndj uxj	8.72	0.92	22.87	7.17
49- l ȳrkuij	6.36	0.61	20.17	5.78
50- cgjkbp	3.99	0.23	10.63	2.10
51- JkoLrh	2.80	0.16	7.95	1.70
52- cyjkeij	2.10	0.16	8.81	2.14
53- xksMk	4.46	0.41	16.14	4.11
54- fl)kFAZ uxj	9.45	1.17	29.30	12.58
55- cLrh	19.46	2.98	35.17	19.60
56- l rdchj uxj	14.40	1.63	25.32	10.86
57- egjktxat	4.74	0.27	8.81	1.94
58- xlg [ki j	17.10	1.57	22.64	7.58
59- dq khuxj	5.79	0.33	10.05	2.10
60- nŃfj; k	8.37	0.64	18.48	5.44
61- vktex<+	17.99	1.59	21.39	7.72
62- eA	21.08	1.76	22.75	7.82
63- cfy; k	18.74	1.22	19.51	4.96
64- tkũij	13.04	1.10	20.61	6.55
65- xkthij	21.24	1.71	21.09	6.92
66- plnkSyh	19.45	1.62	20.01	6.88
67- okjk. kl h	11.33	0.71	14.90	3.63
68- l rjfonkl uxj	13.95	1.32	19.87	6.44
69- fetkã j	16.07	1.37	20.77	7.01
70- l ksHknz	20.25	2.20	29.86	11.84
imhZ l EHkkx	12.46	1.01	20.39	6.18
mRrj i ns'k	9.29	0.65	17.23	4.57

15-fofHku tul ȧ; k oxkZud kj xteka dh I ȧ; k@tul ȧ; k dk dy xteka dh
I ȧ; k@ tul ȧ; k I sifr'kr 2001

f tyk@l EHkkx	¼600&999½ tul ȧ; k ds xte		¼1000&1999½ tul ȧ; k ds xte	
	I ȧ; k	tul ȧ; k	I ȧ; k	tul ȧ; k
	47	48	49	50
1- I gkjuij	19.94	8.86	32.91	28.13
2- eȧ QQjuxj	8.96	2.27	26.76	13.62
3- fctulȧ	27.93	18.24	26.40	33.13
4- ejknkckn	23.22	10.20	33.42	28.16
5- jkeij	26.19	14.43	32.51	34.43
6- T; kfrckQys uxj	32.02	19.62	30.11	35.55
7- ejB	10.77	3.42	25.24	14.91
8- cxi r	8.28	1.88	27.24	12.54
9- xkft; kckn	9.39	2.52	31.80	16.60
10- xkfr ecȧ uxj	15.31	6.14	39.29	29.06
11- cy/ln' kgj	16.43	6.22	38.81	28.45
12- vyhx<+	26.44	11.15	35.85	28.89
13- gkfkj l	26.83	12.25	31.86	27.20
14- eFkgk	17.93	6.53	27.99	19.86
15- vkxjk	18.83	6.06	31.45	20.05
16- fQjst kckn	26.42	10.88	31.70	24.86
17- , Vk	25.18	12.23	31.64	29.01
18- eSi gh	26.80	12.09	30.33	25.81
19- cnk; W	28.51	15.10	35.41	35.41
20- cjsyh	28.20	16.03	32.12	34.78
21- ihyhHkr	27.96	18.51	28.54	36.34
22- ' kgtgkWj	33.24	25.30	24.99	36.84
23- Q: ȧ kckn	28.88	15.11	32.05	32.46
24- dlukst	26.70	12.08	31.17	26.49
25- bVkok	29.15	14.34	33.24	31.79
26- vkȧS k	28.74	16.22	30.15	32.06
if' peh I EHkkx	24.79	11.47	31.09	27.69
27- y[kheij [khjh	23.76	10.48	28.73	24.68
28- I hrki j	28.22	15.21	32.14	33.80
29- gjnkb	25.67	12.00	30.41	27.53
30- mluko	32.56	17.65	28.66	29.34
31- y[kuÅ	26.76	12.49	33.82	29.73
32- jk; cjsyh	27.35	13.30	29.49	27.81
33- dku ij ngkr	26.88	13.12	34.91	32.40
34- dku ij uxj	28.27	14.09	30.25	28.39
35- Orgij	27.05	13.08	30.16	27.62
36- ckjkcadh	29.65	16.31	30.20	32.16
d9nh; I EHkkx	27.69	13.77	30.60	29.27

15-fofHklu tul ȳ; k oxkZud kj xteka dh I ȳ; k@tul ȳ; k dk dy xteka dh
I ȳ; k@ tul ȳ; k I sifr'kr 2001

ftyk@l EHkkx	¼500&999½tul ȳ; k ds xte		¼1000&1999½ tul ȳ; k ds xte	
	I ȳ; k	tul ȳ; k	I ȳ; k	tul ȳ; k
	47	48	49	50
37- tkykš	29.99	18.52	29.03	33.61
38- >kW h	27.36	15.08	32.07	33.66
39- yfyrij	30.13	18.38	27.40	32.32
40- gehjij	17.47	8.11	31.29	27.75
41- egkck	25.42	14.45	28.27	30.99
42- ckmk	18.04	7.13	30.21	22.85
43- fp=dW	24.77	14.20	31.38	35.19
cdnsy [k. M I EHkkx	25.31	13.40	29.93	30.42
44- irki x<+	29.74	18.36	26.49	31.51
45- dks kEch	24.26	11.36	32.35	28.47
46- bykgkckn	26.70	14.77	29.84	32.01
47- QStckn	24.86	12.77	32.88	31.92
48- vEcndj uxj	29.97	19.57	24.60	31.38
49- I ȳrkuij	29.17	17.55	27.21	31.09
50- cgjkbp	19.68	8.21	34.30	28.49
51- JkoLrh	19.88	9.00	41.38	36.37
52- cyjkeij	22.92	11.27	42.04	39.34
53- xksMk	27.55	14.03	31.02	31.56
54- fl)kFAZ uxj	36.74	31.53	18.05	29.04
55- cLrh	29.91	33.46	11.95	25.88
56- lrdchj uxj	32.87	28.25	20.18	33.00
57- egjktxat	19.29	8.43	36.33	30.86
58- xkj [ki j	25.92	18.02	21.65	29.03
59- cdq khuxj	22.58	9.68	32.70	26.46
60- nxfj; k	27.99	16.91	29.73	34.60
61- vktex<+	26.21	19.60	23.15	33.74
62- eÅ	22.95	16.31	19.68	27.85
63- cfy; k	22.02	11.79	19.51	20.50
64- tkšij	25.50	17.09	26.23	33.52
65- xkthij	24.39	16.76	19.96	26.82
66- plnksyh	23.26	16.55	23.11	31.78
67- okjk.kl h	22.73	11.50	28.86	28.69
68- l rjfonkl uxj	26.80	18.15	24.89	32.50
69- fetkij	26.66	19.04	23.03	31.13
70- I kshknz	25.97	20.89	14.75	24.10
imhZ I EHkkx	26.50	16.61	24.96	30.42
mRrj ins'k	26.15	14.26	27.79	29.31

15-fofHku tul ȳ; k oxkũd kj xteka dh l ȳ; k@tul ȳ; k dk dȳ xteka dh
l ȳ; k@ tul ȳ; k l sifr'kr 2001

ftȳk@l EHkkx	½2000&4999½ tul ȳ; k ds xte		5000; k ml l svf/kd tul ȳ; k ds xte	
	l ȳ; k	tul ȳ; k	l ȳ; k	tul ȳ; k
	51	52	53	54
1- l gkjui ğ	25.95	45.42	3.32	15.06
2- eġ QQjuxj	35.83	38.71	16.24	44.47
3- fctulġ	12.43	31.99	1.49	9.53
4- eġknkckn	25.53	44.77	3.27	14.57
5- jkei ğ	15.20	33.02	2.47	13.35
6- T; kŕrcQȳys uxj	13.30	30.58	1.49	9.23
7- eġB	39.87	49.54	10.61	31.02
8- cxi r	36.90	37.99	20.34	47.17
9- xkft; kckn	37.36	40.96	10.92	39.18
10- xkŕecġ uxj	27.81	43.06	5.87	20.25
11- cȳ/ln' kgj	32.86	47.92	4.88	16.36
12- vyhx<+	24.58	41.53	4.32	16.82
13- gkFkj l	22.71	41.34	3.66	16.63
14- eFkj k	30.43	45.95	6.93	25.58
15- vkxjk	31.67	42.85	8.75	29.65
16- fQjstckn	24.03	39.01	5.41	23.10
17- , Vk	22.15	42.72	2.57	12.25
18- eŕi ğh	20.34	35.95	5.48	22.98
19- cnk; W	17.79	36.72	1.74	9.08
20- cȳyh	15.82	34.73	1.82	9.54
21- ihyhHkr	10.94	27.84	1.56	11.40
22- ' kġtgkWġ	7.05	20.83	0.93	7.46
23- Q: ŕkckn	16.76	34.62	2.60	13.67
24- dUukŕ	22.66	39.59	4.76	19.08
25- bVkok	19.68	39.24	2.48	11.29
26- vkġŕ k	16.62	37.41	1.68	9.25
if' peh l EHkkx	20.87	38.80	3.97	18.76
27- ylkhei ğ [khj	22.94	39.60	4.86	21.90
28- l hrki ğ	20.34	42.37	0.95	4.30
29- ġjnkb	23.09	43.75	2.89	13.03
30- mluko	14.68	32.07	2.90	15.83
31- y[kuÅ	23.11	42.21	2.92	12.69
32- jk; cȳyh	18.29	36.25	3.92	18.34
33- dkui ğ ngkr	20.80	39.28	2.47	11.84
34- dkui ğ uxj	18.59	36.54	3.63	17.13
35- Qrgi ğ	17.96	35.15	3.77	19.88
36- ckjkcadh	16.14	34.77	2.03	11.47
dġnh; l EHkkx	19.48	38.41	2.93	14.43

15-foffHdu tul ȳ;k oxkŁd kj xleka dh I ȳ;k@tul ȳ;k dk dy xleka dh
I ȳ;k@ tul ȳ;k I sifr'kr 2001

ftȳk@I EHkkx	½2000&4999½ tul ȳ;k ds xte		5000; k ml I svf/kd tul ȳ;k ds xte	
	I ȳ;k	tul ȳ;k	I ȳ;k	tul ȳ;k
	51	52	53	54
37- tkykŁ	13.55	33.24	1.39	8.25
38- >kŁh	18.32	38.70	1.70	8.27
39- yfyrij	11.91	28.00	2.58	15.21
40- gehij	26.49	47.85	3.07	13.23
41- egkck	17.10	36.77	1.90	12.77
42- cknk	26.98	44.53	6.16	23.03
43- fp=dŁ	14.31	34.08	2.02	11.27
cŁny [k. M I EHkkx	18.00	38.11	2.65	13.55
44- ĩrkix<+	14.53	34.87	1.56	8.07
45- dks kŁEch	23.58	43.25	3.23	14.18
46- bykgkckn	17.24	38.35	2.14	10.25
47- QŁckn	19.89	40.54	2.49	10.60
48- vEcndj uxj	12.96	34.56	0.90	6.40
49- I ȳrkuij	15.37	36.13	1.72	8.84
50- cgjkbp	27.99	47.36	3.41	13.62
51- JkŁrh	25.92	45.41	2.06	7.36
52- cyjkeij	22.42	39.90	1.70	7.19
53- xks MŁ	18.73	38.03	2.09	11.86
54- fl)kFAZ uxj	5.60	18.72	0.86	6.96
55- cŁrh	3.14	13.46	0.38	4.62
56- I rdchj uxj	6.73	22.35	0.51	3.91
57- egjktxat	27.76	46.54	3.08	11.97
58- xŁj [ki j	10.64	30.04	2.05	13.76
59- dŁ khuxj	24.24	41.70	4.64	19.72
60- nŁfj; k	13.65	32.55	1.79	9.86
61- vktex<+	10.21	30.44	1.05	6.93
62- eA	12.34	36.49	1.20	9.76
63- cfy; k	15.90	35.75	4.32	25.77
64- tkŁij	13.50	35.32	1.12	6.42
65- xkthij	11.07	30.62	2.25	17.16
66- pŁnkŁyh	13.11	35.85	1.06	7.31
67- okj.kl h	18.93	39.70	3.26	15.78
68- I rjfonkl uxj	13.58	35.88	0.91	5.72
69- fetkŁj	12.39	34.60	1.08	6.86
70- I kŁHknz	7.78	25.82	1.39	15.15
ĩnŁz I EHkkx	13.91	34.91	1.78	10.88
mRrj ĩnŁk	16.92	36.96	2.62	14.24

16-fóhkklu tul á; k oxkúð kj uxjka dh l á; k@tul á; k dk dgy uxjka dh
l á; k@ tul á; k l sifr'kr 2001

ftyl@l EHKkx	20000l s de vkcknh okys uxjka dh		20000 l s 49999 vkcknh okys uxjka dh	
	l á; k	tul á; k	l á; k	tul á; k
	55	56	57	58
1- l gkjuij	61.5	14.8	15.4	6.1
2- eðQQjuxj	47.8	13.9	30.4	16.1
3- fctulj	34.8	13.2	34.8	33.1
4- eijkkckn	23.1	4.0	53.8	16.3
5- jkeij	12.5	3.2	75.0	38.2
6- T; kfrckQqys uxj	25.0	8.7	50.0	32.0
7- eJB	62.5	8.8	18.8	6.4
8- cxi r	62.5	29.2	25.0	33.4
9- xft; kckn	41.2	4.1	17.6	5.1
10- xkrecð uxj	66.7	13.3	11.1	6.0
11- cy/ln' kgj	31.3	9.5	43.8	31.8
12- vyhx<+	69.2	12.0	23.1	10.7
13- gkFkj l	63.6	20.3	18.2	17.4
14- eFkj k	73.7	24.0	15.8	14.7
15- vkxjk	64.7	9.1	23.5	6.4
16- fQjstckn	36.4	3.5	36.4	14.1
17- , Vk	63.2	28.0	26.3	30.7
18- eðijh	40.0	10.8	40.0	28.6
19- cnk; W	60.9	26.4	26.1	27.4
20- cjsyh	58.3	9.7	25.0	8.7
21- ihyhHkr	66.7	24.5	11.1	12.7
22- ' kkgtgkWj	33.3	5.9	41.7	14.9
23- Q: jkckn	42.9	11.1	42.9	22.1
24- dUukst	37.5	12.4	37.5	35.0
25- bVkok	50.0	10.9	33.3	20.8
26- vkjS k	42.9	20.3	42.9	41.4
if' peh l EHKkx	50.6	11.1	29.7	15.6
27- ylkheij [khj	50.0	20.7	30.0	28.5
28- l hrki j	54.5	23.6	27.3	29.7
29- gjnkb	50.0	17.2	35.7	38.5
30- mluko	73.7	29.3	15.8	18.4
31- y[kuÁ	77.8	3.3	0.0	0.0
32- jk; cjsyh	66.7	21.6	22.2	16.6
33- dkuij ngkr	75.0	62.4	25.0	37.6
34- dkuij uxj	45.5	1.0	27.3	1.6
35- Orgij	50.0	11.5	33.3	24.6
36- ckjkadh	69.2	34.7	15.4	18.7
dðnh; l EHKkx	61.8	7.5	22.7	7.4

16-fofñklu tul ð; k oxkúð kj uxjka dh l ð; k@tul ð; k dk dý uxjka dh
l ð; k@ tul ð; k l sifr'kr 2001

ftýk@l EHkkx	200001 s de vkcknh okys uxjka dh		200001 s 49999 vkcknh okys uxjka dh	
	l ð; k	tul ð; k	l ð; k	tul ð; k
	55	56	57	58
37- tkykú	60.0	16.9	10.0	12.6
38- >kú h	63.2	12.8	21.1	8.6
39- yfyrij	75.0	21.2	0.0	0.0
40- gehjij	42.9	15.2	42.9	52.6
41- egkck	40.0	20.0	40.0	29.2
42- cknk	66.7	16.4	11.1	11.2
43- fp=dv	66.7	36.1	33.3	63.9
cñny [k. M l EHkkx	59.6	15.9	21.1	15.5
44- irkix<+	71.4	34.8	14.3	15.4
45- dks kEch	100.0	100.0	0.0	0.0
46- bykgkckn	64.3	5.5	21.4	3.1
47- QStckn	57.1	17.9	28.6	30.6
48- vEcndj uxj	57.1	18.8	28.6	35.1
49- l ðrkuij	85.7	34.3	0.0	0.0
50- cgjkbp	50.0	11.3	25.0	18.0
51- JkoLrh	50.0	38.8	50.0	61.2
52- cyjkeij	25.0	10.6	50.0	36.0
53- xks Mk	71.4	25.7	14.3	12.4
54- fl)kfkz uxj	50.0	25.9	50.0	74.1
55- cLrh	50.0	7.2	0.0	0.0
56- l ðrdchj uxj	60.0	36.1	40.0	63.9
57- egjktxat	66.7	49.7	33.3	50.3
58- xkj [ki j	77.8	12.3	11.1	3.4
59- dñ khuxj	85.7	66.5	14.3	33.5
60- nðfj; k	60.0	28.6	30.0	32.5
61- vktex<+	80.0	42.0	6.7	7.4
62- eA	50.0	13.4	40.0	30.9
63- cfy; k	33.3	20.4	55.6	42.0
64- tkúij	55.6	21.3	33.3	23.4
65- xkthij	44.4	14.9	33.3	24.7
66- plnksh	50.0	21.4	33.3	27.7
67- okjk. kl h	75.0	4.9	8.3	1.7
68- l ðrjfonkl uxj	71.4	43.5	14.3	13.6
69- fetkúij	50.0	8.5	33.3	19.9
70- l kúHkrz	64.3	34.6	21.4	27.5
i ðhZ l EHkkx	63.6	15.7	23.8	13.6
mRrj i ns k	56.7	11.6	26.3	13.1

16-fofkklu tul ã;k oxkúq kj uxjka dh l ã;k@tul ã;k dk dgy uxjka dh
l ã;k@ tul ã;k l sifr'kr 2001

ftyk@l EHKkx	%50]000&99]999%kcknh okys uxjka dh		1yk[k vkš ml l s vf/kd vkcknh okys uxjka dh	
	l ã;k	tul ã;k	l ã;k	tul ã;k
	59	60	61	62
1- l gkjuij	15.4	18.1	7.7	61.0
2- eãOQjuxj	13.0	17.8	8.7	52.1
3- fctulš	30.4	53.7	0.0	0.0
4- ejknkckn	0.0	0.0	23.1	79.7
5- jkeij	0.0	0.0	12.5	58.6
6- T; kšrcQys uxj	12.5	14.5	12.5	44.8
7- ejB	12.5	11.2	6.3	73.6
8- cxi r	12.5	37.4	0.0	0.0
9- xft ; kckn	17.6	13.0	23.5	77.9
10- xšrecq uxj	11.1	12.8	11.1	67.9
11- cyln'kgj	18.8	32.6	6.3	26.2
12- vyhx<+	0.0	0.0	7.7	77.4
13- gkFkj l	0.0	0.0	18.2	62.3
14- eFkj k	5.3	9.7	5.3	51.6
15- vkxjk	5.9	3.3	5.9	81.3
16- fQjktckn	9.1	9.5	18.2	72.9
17- ,Vk	5.3	19.1	5.3	22.1
18- ešijh	10.0	28.4	10.0	32.2
19- cnk; W	8.7	19.6	4.3	26.6
20- cjsyh	8.3	6.3	8.3	75.3
21- ihyhHkr	11.1	20.6	11.1	42.2
22- 'kgtgkWj	8.3	6.4	16.7	72.7
23- Q: Źkckn	0.0	0.0	14.3	66.9
24- dUukš	25.0	52.6	0.0	0.0
25- bVkok	0.0	0.0	16.7	68.3
26- vkšS k	14.3	38.3	0.0	0.0
if'peh l EHKkx	10.6	13.2	9.1	60.1
27- y[kheij [khj	10.0	15.6	10.0	35.2
28- l hrki j	9.1	11.6	9.1	35.1
29- gjnkb	7.1	16.6	7.1	27.6
30- mluko	5.3	17.2	5.3	35.2
31- y[kuÅ	11.1	2.6	11.1	94.2
32- jk; cjsyh	0.0	0.0	11.1	61.8
33- dkuij ngkr	0.0	0.0	0.0	0.0
34- dkuij uxj	0.0	0.0	27.3	97.4
35- Oršij	0.0	0.0	16.7	64.0
36- ckjkcadh	15.4	46.6	0.0	0.0
dšnh; l EHKkx	6.4	4.4	9.1	80.8

16-fólklu tul á; k oxkúð kj uxjka dh l á; k@tul á; k dk dý uxjka dh
l á; k@ tul á; k l sífr'kr 2001

ftýk@l EHKkx	150]000&99]999]v%kcknh okys uxjka dh		1yk[k v% m l l s vf/kd vcknh okys uxjka dh	
	l á; k	tul á; k	l á; k	tul á; k
	59	60	61	62
37- tkykú	20.0	29.6	10.0	40.9
38- >kw h	5.3	4.6	10.5	73.9
39- yfyrij	0.0	0.0	25.0	78.8
40- gehjij	14.3	32.2	0.0	0.0
41- egkck	20.0	50.9	0.0	0.0
42- cknk	0.0	0.0	22.2	72.4
43- fp=dv	0.0	0.0	0.0	0.0
chlñsy [k. M l EHKkx	8.8	12.1	10.5	56.5
44- irkix<+	14.3	49.8	0.0	0.0
45- dks kEch	0.0	0.0	0.0	0.0
46- bykgkckn	0.0	0.0	14.3	91.4
47- Qstkckn	0.0	0.0	14.3	51.4
48- vEcndj uxj	14.3	46.1	0.0	0.0
49- l Þrkuij	0.0	0.0	14.3	65.7
50- cgjkbp	0.0	0.0	25.0	70.7
51- Jkolrh	0.0	0.0	0.0	0.0
52- cyjkeij	25.0	53.5	0.0	0.0
53- xksMk	0.0	0.0	14.3	61.9
54- fl)kFAZ uxj	0.0	0.0	0.0	0.0
55- cLrh	0.0	0.0	50.0	92.8
56- l rdchj uxj	0.0	0.0	0.0	0.0
57- egjktxat	0.0	0.0	0.0	0.0
58- xkj [ki j	0.0	0.0	11.1	84.3
59- dñ khuxj	0.0	0.0	0.0	0.0
60- nðfj; k	0.0	0.0	10.0	38.8
61- vktex<+	13.3	50.6	0.0	0.0
62- eA	0.0	0.0	10.0	55.7
63- cfy; k	0.0	0.0	11.1	37.6
64- tkðij	0.0	0.0	11.1	55.3
65- xkthij	11.1	29.0	11.1	31.4
66- plnksh	16.7	50.9	0.0	0.0
67- okj.kl h	0.0	0.0	16.7	93.3
68- l rjfonkl uxj	14.3	43.0	0.0	0.0
69- fetkij	0.0	0.0	16.7	71.6
70- l kshknz	14.3	37.9	0.0	0.0
imhZ l EHKkx	4.9	7.4	7.8	63.4
mRrj i nð k	8.2	9.6	8.9	65.7

ftyk@l EHKkx	17-ifr yk[k tul ě; k ij , ykš ŠFkd fpfdRI ky; k@vksk/kky; ka dh l ě; k ¼i kO LokO dĚnz l fgr½		18-ifr yk[k tul ě; k ij , ykš ŠFkd fpfdRI ky; k@vksk/kky; ka ea 'kš ; kvka dh l ě; k¼i kO LokO dĚnz l fgr½	
	2000-01	2006-07	2000-01	2006-07
	63	64	65	66
1- l gkjuij	2.66	2.29	33.39	31.03
2- eq:QQjuxj	2.23	1.91	19.48	19.65
3- fctulš	2.49	2.22	24.46	11.68
4- ejknkcn	2.40	2.19	28.19	21.88
5- jkeij	5.10	2.82	30.89	15.15
6- T; kšrckQys uxj	0.07	5.72	14.21	15.19
7- ejB	2.56	3.82	72.58	84.70
8- cxi r	2.41	4.01	19.42	3.84
9- xkft; kckn	1.79	2.08	20.67	18.47
10- xkš'ecq uxj	2.27	4.58	17.97	17.25
11- cyUn' kgj	2.50	0.70	30.24	29.12
12- vyhx<+	2.58	1.36	94.85	83.67
13- gkFkjl	2.85	2.75	19.95	16.36
14- eFkjk	3.33	2.38	77.78	73.88
15- vkxjk	2.80	2.45	90.22	80.19
16- fQjst kckn	2.35	2.84	20.67	23.49
17- , vk	3.01	2.59	26.00	23.61
18- ešijh	2.32	3.21	12.49	10.45
19- cnk; W	3.00	2.14	25.94	13.49
20- cjsyh	2.64	2.01	40.48	36.81
21- ihyhHkhr	2.31	1.89	34.37	32.12
22- 'kkgtgkWij	3.14	2.26	30.99	18.16
23- Q: Ěkckn	4.50	4.09	50.73	46.09
24- dUukš	2.52	3.59	23.83	24.01
25- bVkok	3.51	2.77	62.31	25.38
26- vkšš k	2.63	2.21	15.42	6.93
if'peh l EHKkx	2.76	2.54	33.95	33.18
27- y[kheij [khj	2.38	4.00	19.84	20.51
28- l hrki j	2.74	2.17	63.59	56.87
29- gjnkb	2.71	2.29	20.92	19.47
30- mUuko	2.67	4.41	23.15	19.29
31- y[kuÅ	1.98	1.72	126.16	112.89
32- jk; cjsyh	3.69	3.34	36.42	32.97
33- dkuij ngkr	2.53	3.81	19.19	23.89
34- dkuij uxj	3.65	2.93	121.80	108.47
35- Orgij	3.17	2.86	29.84	27.29
36- ckjkcđh	2.77	5.06	18.71	24.45
dĚnh; l EHKkx	2.84	3.13	54.67	50.57

fTyk@l EHKkx	17-ifr yk[k tul d; k ij , yki SFkd fpfdRI ky; ka@vksk/kky; ka dh l d; k ¼ kO LokO dšnz l fgr½		18-ifr yk[k tul d; k ij , yki SFkd fpfdRI ky; ka@vksk/kky; ka ea 'kS ÷ kvka dh l d; k¼ kO LokO dšnz l fgr½	
	2000-01	2006-07	2000-01	2006-07
	63	64	65	66
37- tkykš	3.35	3.04	34.75	33.41
38- >KW h	4.92	4.85	92.84	99.34
39- yfyrij	3.79	3.33	53.53	47.10
40- gehjij	4.70	7.85	35.32	34.61
41- egkck	2.96	4.77	22.57	22.92
42- cknk	4.60	7.17	34.47	30.71
43- fp=dW	4.37	6.91	29.34	25.37
cšny[k.M lE	4.20	5.34	47.76	47.00
44- irki x<+	3.04	2.16	34.69	16.62
45- dks kEch	3.63	3.47	24.86	18.48
46- bykgckn	2.85	2.43	71.51	63.33
47- Qšckcn	2.97	2.42	46.36	27.82
48- vEcndj uxj	1.68	2.03	10.47	17.14
49- lYrkuij	3.04	4.60	36.01	33.80
50- cgjkbp	2.64	2.70	35.07	18.46
51- Jkolrh	2.30	2.27	36.26	10.91
52- cyjkeij	2.43	2.26	22.20	20.15
53- xksMk	2.78	2.34	30.98	16.56
54- fl) kFkZ uxj	3.04	2.46	22.76	20.39
55- cLrh	3.38	2.09	45.48	47.43
56- lrdchj uxj	2.18	2.11	11.09	12.52
57- egjktxat	2.54	3.99	12.37	17.20
58- xkj [ki j	0.43	5.22	92.60	80.44
59- dq khuxj	2.49	4.12	16.25	14.47
60- nšfj; k	3.26	6.13	31.06	37.30
61- vktex<+	2.80	2.50	26.42	27.07
62- eÅ	2.92	4.18	17.41	9.22
63- cfy; k	3.49	2.99	28.27	27.74
64- tkšij	2.84	2.31	27.97	22.49
65- xkthij	2.82	2.35	24.57	23.75
66- plnksyh	2.32	2.21	18.29	17.82
67- okjk.kl h	2.95	2.51	119.25	108.28
68- l rjfonkl uxj	1.63	1.46	14.94	15.27
69- fetkšij	3.31	2.40	31.06	17.96
70- l ksHknz	3.28	2.70	26.38	14.66
i šhZ l EHKkx	2.87	2.99	38.38	32.63
mRrj i nš k	2.88	2.97	40.17	36.80

ifr yk[k tul d; k ij , yki SFkd

fpfd0@vkSk0 dh l d; k

¼i k0 Lok0 dñnz l fgr½

if'peh dñnz; cñnsy [k.M i wñz m0i 0

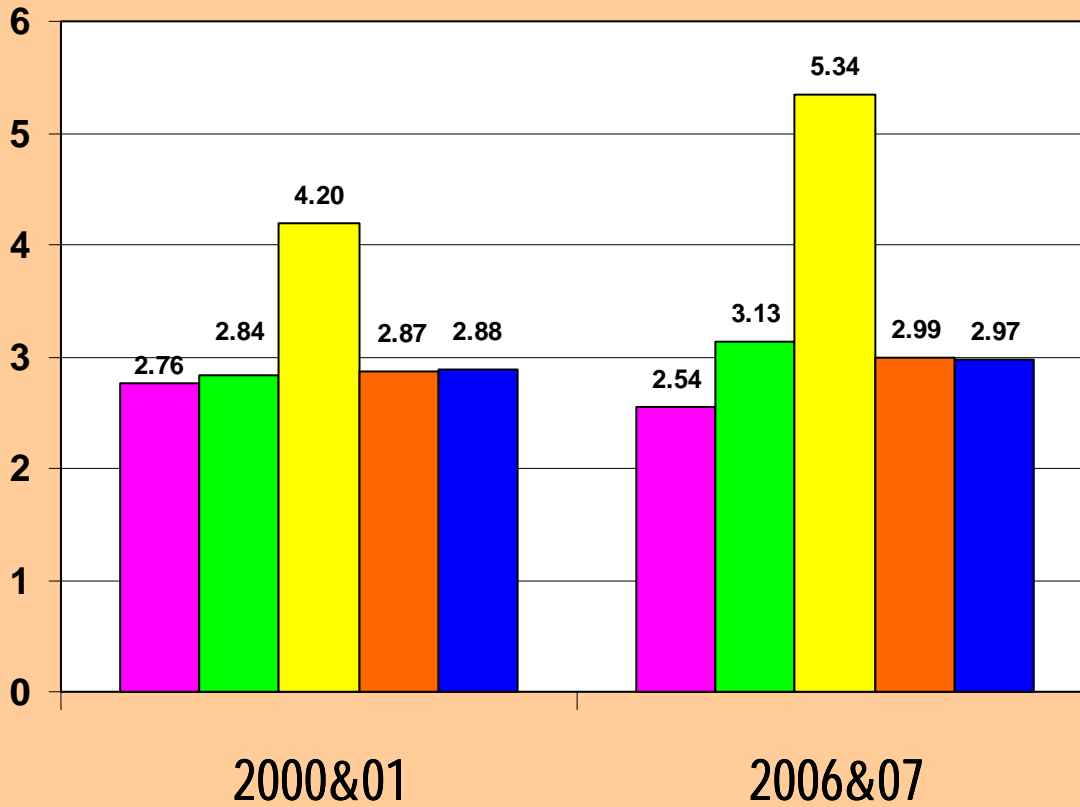

ifr yk[k tul d; k ij , yki SFkd
 fpdf0@ vkSk0 ea 'k\$; kvka dh I d; k
 ¼i k0 Lok0 dñnz I fgr½

■ if'peh ■ dñnz; ■ cñnsy[k.M ■ i ðh½ ■ m0i 0

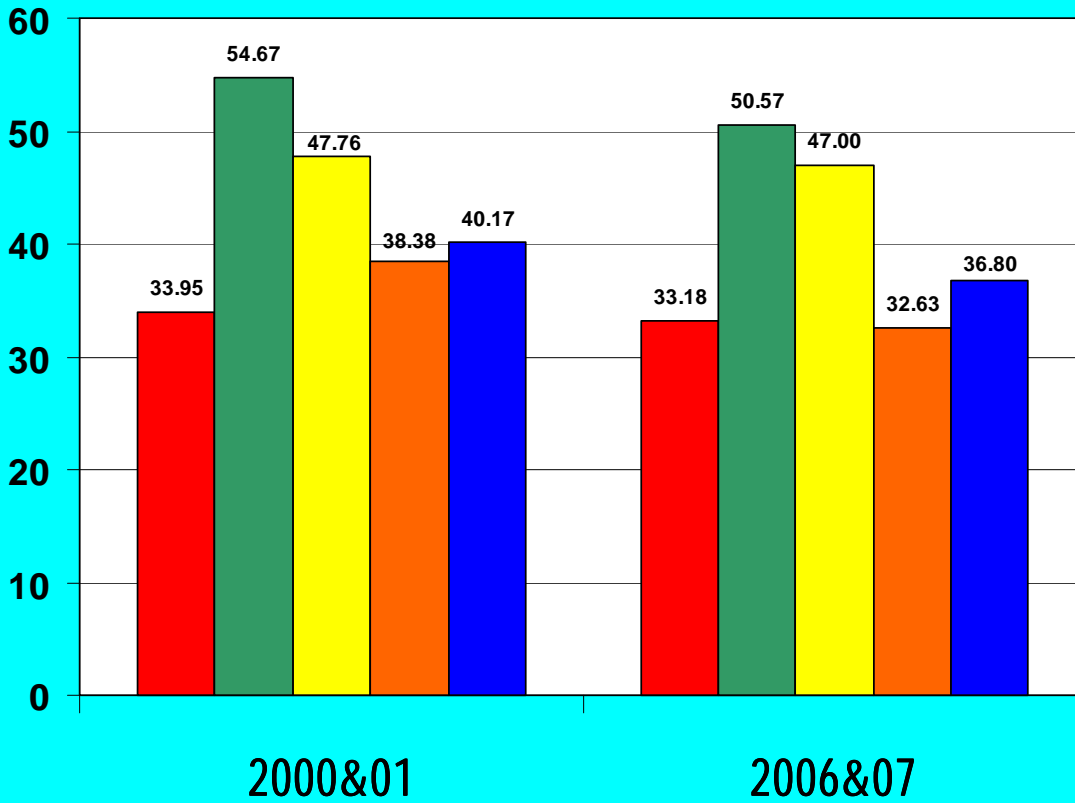

ftyk@l EHKkx	19-ifr yk[k tul Ą; k ij vk; pñnd@; wkuh@gkĕ; kĭ SFkd fpfdRI ky; k@vksk/kky; ka dh l Ą; k		20-ifr yk[k tul Ą; k ij vk; pñnd@; wkuh@gkĕ; kĭ SFkd@fpfdRI ky; k@vksk/kky; kĕa 'kš ÷ kvka dh l Ą; k	
	2000-01	2006-07	2000-01	2006-07
	67	68	69	70
1- l gkjuij	1.01	0.92	3.58	3.25
2- eq:QQjuxj	1.32	1.22	4.54	4.10
3- fctulj	1.27	1.17	4.80	3.50
4- ejknkckn	1.38	1.48	4.69	5.99
5- jkeij	1.82	1.48	5.30	4.62
6- T; křrckQys uxj	0.93	0.44	2.66	0.25
7- ejB	1.19	1.20	2.23	4.39
8- cxir	0.17	0.57	2.32	0.65
9- xkft; kckn	1.70	1.88	4.22	5.16
10- xkřecq uxj	0.58	0.63	1.93	—
11- cyln'kgj	2.39	2.47	7.45	7.96
12- vyhx<+	1.43	1.74	5.35	6.61
13- gkFkjl	1.49	0.97	5.39	1.49
14- eFkj	2.46	2.38	5.84	6.11
15- vxjk	0.96	0.85	3.90	3.42
16- fQjstckn	1.12	1.44	3.12	4.41
17- ,Vk	1.47	1.36	2.29	2.20
18- ešijh	2.38	2.18	5.58	5.11
19- cnk; W	1.49	1.38	4.91	4.54
20- cjsyh	2.38	2.18	7.66	7.04
21- ihyhHkhr	3.16	3.02	8.15	7.23
22- 'kgtgkWj	2.70	2.82	9.76	9.15
23- Q: Ąkckn	2.72	3.17	5.64	7.89
24- dUukst	1.29	0.86	3.75	0.80
25- bVkok	3.20	4.15	9.25	13.48
26- vkš k	1.35	0.87	3.05	1.26
if'peh l EHKkx	1.65	1.64	4.96	4.90
27- y[kheij [khj	1.87	1.74	5.90	5.26
28- l hrki j	1.96	1.98	6.38	5.90
29- gjnkbi	2.35	2.40	6.38	6.10
30- mluko	2.99	2.73	7.73	6.90
31- y[kuÅ	2.25	2.05	5.10	5.80
32- jk; cjsyh	3.86	3.75	9.43	9.30
33- dkuij ngkr	2.71	2.54	7.51	7.90
34- dkuij uxj	0.79	0.84	2.90	3.45
35- Qrgij	2.94	2.70	5.94	5.43
36- ckjkcđh	1.98	1.94	5.12	4.86
dññ; l EHKkx	2.26	2.16	6.02	5.89

f _{tyk} @l EHKkx	19-ifr yk[k tul ð; k ij vk; pñnd@; wkuh@gkE; k _i SFkd fpfdRI ky; k@vksk/kky; ka dh l ð; k		20-ifr yk[k tul ð; k ij vk; pñnd@; wkuh@gkE; k _i SFkd@fpfdRI ky; k@vksk/kky; ka ea 'kS ð; kvka dh l ð; k	
	2000-01	2006-07	2000-01	2006-07
	67	68	69	70
37- tkyk&	2.81	3.99	12.43	11.98
38- >KW h	1.71	1.62	5.09	4.85
39- yfyrij	5.72	5.13	17.49	15.40
40- gehjij	3.54	5.08	10.26	12.40
41- egkck	2.25	1.29	1.69	2.06
42- cknk	4.39	3.58	4.99	8.90
43- fp=dW	0.24	1.73	3.62	0.86
cñny[k.M l E	3.25	3.23	8.06	8.40
44- irki x<+	3.85	3.52	9.02	8.18
45- dks kEch	1.36	0.37	3.75	v
46- bykgkckn	1.36	1.43	3.75	5.03
47- QStkckn	2.01	3.15	7.27	13.84
48- vEcndj uxj	2.17	1.10	7.20	1.41
49- l Yrkuij	2.69	2.88	6.42	5.79
50- cgjkbp	2.26	2.40	4.48	6.44
51- Jkolrh	1.53	1.36	4.76	0.91
52- cyjkeij	1.48	0.97	5.22	1.08
53- xksMk	2.24	2.47	6.21	8.25
54- fl) kFkZ uxj	3.13	2.77	9.46	9.36
55- cLrh	3.09	3.14	6.47	8.95
56- l rdchj uxj	1.26	1.09	4.70	0.51
57- egjktxat	2.03	1.79	4.33	3.67
58- xkj [ki j	1.87	1.96	3.85	3.88
59- dq khuxj	1.41	2.62	3.85	6.53
60- nOfj; k	4.06	2.32	13.07	4.87
61- vktex<+	1.89	2.05	5.66	6.51
62- eÅ	3.13	2.74	9.03	8.02
63- cfy; k	4.50	4.45	9.40	9.26
64- tk&ij	1.91	1.98	4.37	4.37
65- xkthij	2.59	2.47	7.70	8.60
66- plUnkSyh	1.76	1.08	8.11	v
67- okjk.kl h	1.81	2.74	3.46	8.98
68- l rjfonkl uxj	2.21	0.46	4.80	0.53
69- fetk&ij	3.64	3.32	11.39	10.30
70- l ksHknz	2.86	2.87	8.54	8.03
i ðhZ l EHKkx	3.92	2.29	10.25	6.06
mRrj i nS k	2.13	2.07	5.81	5.72

fTyk@l EHKkx	21-ifr yk[k tul ĩ; k ij i kFkfed LokLFk dĪnka dh l ĩ; k		22-ifr yk[k tul ĩ; k ij ekr', oa f'k'kq dY; k.k dĪnka@mi dĪnka dh l ĩ; k	
	2000-01	2006-07	2000-01	2006-07
	71	72	73	74
1- l gkjuig	1.79	1.50	10.63	12.25
2- eġ QQjuxj	1.92	1.76	10.81	10.76
3- fctukj	1.78	1.59	9.39	11.14
4- ejknkckn	2.24	1.84	9.46	9.59
5- jkeij	1.92	1.71	9.15	9.47
6- T; kfrckQys uxj	2.40	2.35	9.93	11.63
7- ejB	1.93	0.63	10.79	10.56
8- cxxir	1.80	3.43	9.10	18.07
9- xkft; kckn	1.46	0.45	7.08	8.14
10- xkfecġ uxj	1.68	4.29	4.28	25.63
11- cyln' kgj	1.98	0.25	13.85	12.85
12- vyhx<+	1.94	0.80	9.96	8.53
13- gkFkl	2.10	2.01	8.17	12.72
14- eFkj	2.03	1.26	17.15	9.76
15- vlxjk	2.74	1.36	8.69	8.34
16- fQjstckn	1.71	0.42	11.19	9.80
17- , vk	2.19	1.85	12.22	10.75
18- eġi gh	2.07	2.30	13.24	12.22
19- cnk; W	1.82	1.99	11.11	10.13
20- cjsyh	1.97	1.51	9.86	10.48
21- ihyhHkhr	1.40	1.24	11.49	11.61
22- ' kgtgkWj	2.04	1.77	12.27	10.96
23- Q: ĩ kckn	1.78	1.61	12.93	11.98
24- dUukġ	2.53	2.33	12.93	12.90
25- bVkok	0.60	0.48	13.13	12.59
26- vġġ k	0.59	0.47	13.81	12.76
if'peh l EHKko	1.85	1.51	10.58	10.69
27- y[kheij [khjh	2.22	1.72	12.56	11.11
28- l hrki j	2.16	1.75	12.60	11.59
29- gjnkbi	2.24	2.02	13.00	11.27
30- mluko	2.07	1.89	13.33	12.56
31- y[kuÅ	0.87	0.83	5.89	8.14
32- jk; cjsyh	2.51	2.27	13.85	12.48
33- dkuij ngkr	2.15	1.67	14.77	15.40
34- dkuij uxj	1.26	0.80	6.30	9.52
35- Qrgij	2.47	2.22	13.96	13.44
36- ckjlcđh	2.36	2.35	13.03	13.58
dĪnh; l EHKkx	1.96	1.67	11.40	11.46

ftyk@l EHKkx	21-ifr yk[k tul ě; k ij ikFKfed LokLFk dWnka dh l ě; k		22-ifr yk[k tul ě; k ij ekr', oaf'k'kq dY; k.k dWnka@mi dWnka dh l ě; k	
	2000-01	2006-07	2000-01	2006-07
	71	72	73	74
37- tkyk&	2.81	2.41	16.41	15.41
38- >klh	2.92	3.13	14.82	17.95
39- yfyrij	3.07	2.70	19.74	16.75
40- gehjij	4.03	3.57	18.41	16.23
41- egkck	1.97	1.80	17.49	17.13
42- cknk	3.67	2.90	14.86	13.84
43- fp=dW	3.50	3.02	13.98	12.31
čny[k.M l E	3.17	2.84	16.30	15.76
44- irki x<+	2.60	1.89	13.78	13.36
45- dks kEch	2.86	2.81	13.43	15.23
46- bykgkckn	1.64	1.20	9.02	10.77
47- Q&kckn	1.72	0.35	11.30	8.28
48- vEcndj uxj	0.44	0.40	11.55	12.10
49- lYrkuij	2.57	2.00	13.03	11.97
50- cgjkbp	2.10	2.15	12.12	12.54
51- Jkolrh	1.96	0.91	14.88	10.53
52- cyjkeij	2.02	0.54	13.35	11.64
53- xksMk	2.53	2.11	11.85	10.36
54- fl) kFkZ uxj	2.84	2.29	14.56	12.83
55- cLrh	2.95	1.35	13.14	11.83
56- lardchj uxj	1.75	1.60	12.77	12.26
57- egjktx&	1.34	1.75	9.55	11.94
58- xkj [ki j	2.06	1.92	12.92	11.08
59- dq khuxj	2.11	1.92	11.75	11.42
60- n&fj; k	2.97	2.78	12.70	11.23
61- vktex<+	4.43	2.21	12.57	11.37
62- eÅ	2.27	2.02	12.27	12.54
63- cfy; k	2.98	2.79	12.91	12.15
64- tksi j	2.20	2.01	12.80	11.58
65- xkthij	2.26	1.85	13.41	12.03
66- plUnkSyh	1.83	1.62	14.94	13.50
67- okjk.kl h	1.02	0.86	7.87	8.90
68- larjfonkl uxj	1.48	1.33	10.72	10.96
69- fetkij	2.27	1.98	13.23	11.27
70- l k&Hkrz	2.12	1.64	11.06	9.79
l n&h l EHKkx	2.13	1.75	12.29	11.50
mRrj i n&k	2.05	1.70	11.72	11.40

ftyk@l EHKkx	23-is ty l fjo/kk; Ør etjka dk dty etjka dh l æ; k l sifr'kr	
	2000-01	2006-07
	75	76
1- l gkjuij	98.9	100.0
2- eq:QQjuxj	100.0	96.6
3- fctulj	99.9	95.3
4- ejknkcn	99.9	99.9
5- jkeij	100.0	99.5
6- T; ksrckQys uxj	100.0	100.0
7- ejB	99.5	88.6
8- cxir	99.5	99.3
9- xkft; kcn	97.0	88.1
10- xksec) uxj	96.9	92.0
11- cyUn'kgj	100.0	96.1
12- vyhx<+	100.0	99.1
13- gkFljI	100.0	97.8
14- eFljk	100.0	83.6
15- vlxjk	99.8	95.0
16- fQjst kcn	100.0	91.3
17- ,Vk	100.0	98.8
18- eSi jh	100.0	99.6
19- cnk; W	100.0	100.0
20- cjsyh	100.0	100.0
21- i hyhHkhr	99.9	100.0
22- 'kkgtgkVij	99.8	94.9
23- Q: Tkkcn	100.0	91.7
24- dUukst	100.0	94.5
25- bVkok	100.0	97.1
26- vk\$ k	100.0	94.3
if'peh l EHKkx	99.9	96.4
27- y[khei j [khj	99.7	91.8
28- l hrki j	99.8	100.0
29- gjnksi	100.0	99.4
30- mUuko	99.4	93.7
31- y[kuÅ	100.0	99.8
32- jk; cjsyh	100.0	98.7
33- dkui j ngkr	100.0	99.5
34- dkui j uxj	100.0	96.1
35- Orgij	100.0	96.4
36- ckjkc dh	100.0	98.8
dUnh; l EHKkx	100.0	97.6

ftyk@l EHKkx	23-is ty l qo/kk; Ør etjkadh dty etjkadh l q; k l sifr'kr	
	2000-01	2006-07
	75	76
37- tkyk&	99.8	99.0
38- >klh	99.8	88.7
39- yfyrij	99.6	96.2
40- gehij	100.0	97.6
41- egkck	100.0	100.0
42- cknk	100.0	99.5
43- fp=dW	100.0	98.5
cönsy [k.M l EHKkx	100.0	97.6
44- irki x<+	100.0	95.5
45- dks kEch	100.0	98.3
46- bykgkckn	100.0	97.4
47- Östkckn	100.0	100.0
48- vEcndj uxj	100.0	99.7
49- l Yrkuij	100.0	99.2
50- cgjkbp	100.0	97.9
51- JkoLrh	100.0	100.0
52- cyjkeij	100.0	98.5
53- xlsMk	100.0	99.5
54- fl) kFkZ uxj	100.0	98.7
55- cLrh	100.0	97.8
56- l rdchj uxj	100.0	99.6
57- egjktxat	100.0	99.4
58- xkj [ki j	100.0	97.9
59- dq khuxj	100.0	98.4
60- nðfj; k	100.0	94.6
61- vktex<+	100.0	99.8
62- eÅ	100.0	98.7
63- cfy; k	100.0	94.5
64- tkij	100.0	99.9
65- xkthij	100.0	100.0
66- plUnkSyh	100.0	100.0
67- okjk.kl h	100.0	99.4
68- l rjfonkl uxj	100.0	99.9
69- fetkij	100.0	96.4
70- l ksHkrz	100.0	98.4
i ðhZ l EHKkx	100.0	98.6
mRrj i nš k	100.0	98.0

ftyk@l EHKkx	l k{jr k i fr'kr			
	24-dly		25-i #''k	
	1991	2001	1991	2001
	77	78	79	80
1- l gkjuij	42.11	61.22	53.85	70.91
2- e{QQjuxj	44.00	60.67	56.63	71.91
3- fctukj	40.53	58.08	52.56	68.78
4- ejknkckn	31.03	44.75	41.65	54.91
5- jkeij	25.37	38.76	33.79	48.20
6- T; kfrckQys uxj	54.20	49.47	73.50	62.57
7- ejB	51.30	64.79	64.47	75.00
8- clxir	49.00	64.24	63.90	76.99
9- xkft; kckn	55.22	69.74	68.64	79.84
10- xk{ecq uxj	53.10	68.69	70.50	81.26
11- cyln' kgj	44.71	59.39	61.96	74.31
12- vyhx<+	45.21	58.48	60.19	71.71
13- gkFkl	46.40	62.49	62.30	76.28
14- eFkj k	45.03	61.46	62.55	76.47
15- vlxjk	48.58	62.60	63.09	74.60
16- fQjks kckn	46.30	64.48	59.76	75.89
17- , Vk	40.15	54.63	54.09	67.52
18- eSi gh	50.21	65.09	64.26	76.70
19- cnk; W	24.64	38.17	33.96	48.96
20- cjsyh	32.78	47.84	43.33	58.73
21- ihyhHkhr	32.10	49.81	44.37	62.49
22- ' kkg t gk Wj	32.07	49.09	42.68	59.73
23- Q: T kckn	47.13	60.89	59.48	71.14
24- dUukSt	48.40	61.88	61.10	72.76
25- bVkok	53.69	69.57	66.24	79.92
26- v{S k	54.30	70.50	66.60	80.14
if'peh l EHKkx	42.02	57.36	54.77	68.84
27- y[kheij [khjh	29.71	48.39	40.58	59.50
28- l hrki j	31.41	48.32	43.10	59.97
29- gjnkbi	36.30	51.88	49.45	64.39
30- mluko	38.70	54.64	51.63	66.28
31- y[kuÅ	57.49	68.71	66.51	75.98
32- jk; cjsyh	37.78	53.79	53.30	67.61
33- dkuij ngkr	50.71	66.44	62.88	76.39
34- dkuij uxj	68.75	74.37	76.73	80.25
35- Qrgij	44.69	56.30	59.88	69.01
36- ckjlcadh	30.42	47.39	43.00	58.85
d{nh; l EHKkx	42.61	57.58	54.55	68.06

ftyk@l EHKkx	l k{tjrk i fr'kr			
	24-dy		25-i#''k	
	1991	2001	1991	2001
	77	78	79	80
37- tkyk&	50.72	64.52	66.21	77.39
38- >KW h	51.60	65.47	66.76	78.76
39- yfyrij	32.12	49.46	45.22	63.81
40- gehjij	39.64	57.38	55.13	71.87
41- egkck	36.50	53.28	51.00	67.74
42- cknk	35.70	54.38	51.50	69.28
43- fp=dW	31.70	65.04	47.40	77.69
c{nsy [k.M l E	42.32	59.30	57.56	73.13
44- irki x<+	40.40	57.60	60.29	73.99
45- dks kEch	30.50	46.88	46.50	61.96
46- bygkckn	42.66	62.11	59.14	75.81
47- QStckcn	39.90	56.28	55.49	69.42
48- vEcndj uxj	39.70	58.43	55.20	71.37
49- l Yrkuij	38.69	55.75	55.36	70.49
50- cgjkbp	24.39	35.16	35.57	45.58
51- JkoLrh	21.30	33.82	32.60	46.67
52- cyjkeij	23.80	34.60	34.40	45.84
53- xksMk	27.34	42.59	40.00	56.39
54- fl) kFz uxj	27.09	42.30	40.91	56.66
55- cLrh	35.54	52.49	51.68	67.10
56- l rdchj uxj	35.00	50.88	51.80	66.57
57- egjktxat	28.90	46.61	45.67	63.92
58- xkj [ki j	43.30	58.49	60.61	73.57
59- dq khuxj	32.30	46.94	49.60	63.64
60- nqfj; k	37.30	58.64	55.34	75.01
61- vktex<+	39.22	56.95	56.13	71.04
62- eÅ	43.80	62.16	59.44	75.60
63- cfy; k	43.89	57.86	60.76	71.91
64- tk&ij	42.22	59.84	62.24	76.18
65- xkthij	43.27	59.55	61.48	74.87
66- plnksyh	45.10	59.72	61.80	74.04
67- okjk.kl h	47.70	66.12	64.37	77.87
68- l rjfonkl uxj	40.00	57.90	60.80	75.76
69- fetk&ij	39.68	55.31	54.75	69.59
70- l ksHknz	34.40	49.22	47.56	62.95
i n&h l EHKkx	38.55	54.27	54.77	68.60
mRrj i n&k	41.60	56.27	55.73	68.82

I k{kjrk i fr'kr

if'peh dlnh; ctnsy[k.M iwhz m0i0

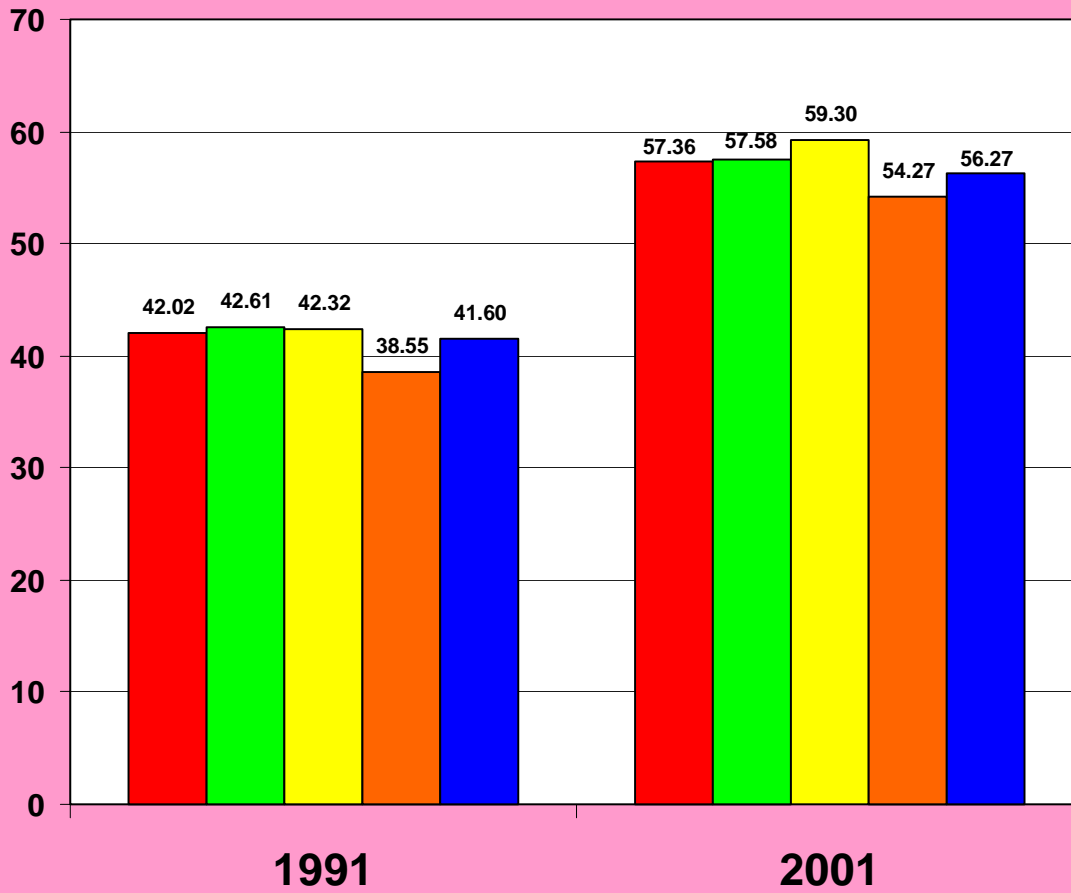

ftyk@l EHKkx	26-l k{kjrk ifr'kr %L=h½		27-L=h&iq "k l k{kjrk nj eavlrj	
	1991	2001	1991	2001
	81	82	83	84
1- l gkjuij	28.10	50.00	25.75	20.91
2- eř QOjuxj	29.12	47.81	27.51	24.10
3- fctukj	26.47	46.10	26.09	22.68
4- ejknkckn	18.34	33.01	23.31	21.90
5- jkeij	15.31	27.89	18.48	20.31
6- T; křrckQys uxj	29.40	34.56	44.10	28.01
7- ejB	35.62	53.12	28.85	21.88
8- cxxir	31.00	49.17	32.90	27.82
9- xkft; kckn	38.81	58.01	29.83	21.83
10- xkřecđ uxj	31.20	53.70	39.30	27.56
11- cyln'kgj	24.30	42.48	37.66	31.83
12- vyhx<+	27.17	43.03	33.02	28.68
13- gkfkjl	26.80	46.31	35.50	29.97
14- eřkj	23.04	43.43	39.51	33.04
15- vlxjk	30.83	48.35	32.26	26.25
16- fQjst;kckn	29.85	50.95	29.91	24.94
17- ,vk	22.91	39.26	31.18	28.26
18- eřijh	33.05	51.41	31.21	25.30
19- cnk; W	12.82	25.14	21.14	23.82
20- cjsyh	19.85	35.22	23.48	23.50
21- ihyhHkhr	17.22	35.11	27.15	27.38
22- 'kgtgkVj	18.59	36.25	24.09	23.48
23- Q: Ěkkckn	31.97	48.65	27.51	22.49
24- dUukř	32.90	49.16	28.20	23.60
25- bVkok	38.34	57.38	27.90	22.54
26- vřřk	39.20	59.13	27.40	21.01
if'peh l EHKkx	26.57	43.96	28.20	24.87
27- y[kheij [khjh	16.35	35.38	24.23	24.12
28- l hrki j	16.90	34.59	26.2	25.38
29- gjnkbi	19.75	36.77	29.7	27.62
30- mluko	23.62	41.59	28.01	24.69
31- y[kuÅ	46.88	60.47	19.63	15.51
32- jk; cjsyh	21.01	39.30	32.29	28.31
33- dkuij ngkr	35.92	54.64	26.96	21.75
34- dkuij uxj	58.82	67.46	17.91	12.79
35- Qrgij	27.25	41.93	32.63	27.08
36- ckjkcđh	15.41	34.29	27.59	24.56
dřnb; l EHKkx	28.33	45.52	26.22	22.54

ftyk@l EHKkx	26-l k{kjrk i fr'kr %L=h½		27-L=h&i q "k l k{kjrk nj ea vlrj	
	1991	2001	1991	2001
	81	82	83	84
37- tky&	31.60	49.21	34.61	28.18
38- >kl h	33.76	50.16	33.00	28.60
39- yfyrij	16.62	32.97	28.60	30.84
40- gehij	20.88	40.14	34.25	31.73
41- egkck	19.10	36.41	31.90	31.33
42- cknk	16.44	36.78	35.06	32.51
43- fp=dW	13.00	50.30	34.40	27.39
čny [k.M l E	23.93	43.11	33.63	30.02
44- irki x<+	20.48	41.54	39.81	32.45
45- dks kEch	12.00	29.79	34.50	32.17
46- bygkckn	23.45	46.38	35.69	29.43
47- Q&kckn	22.97	42.26	32.52	27.16
48- vEcndj uxj	23.30	45.30	31.90	26.07
49- l Ÿrkuij	20.84	40.86	34.52	29.63
50- cgjkbp	10.73	22.78	24.84	22.79
51- Jkolrh	7.30	18.58	25.30	28.08
52- cyjkeij	11.20	21.79	23.20	24.05
53- xlsMk	12.58	27.17	27.42	29.22
54- fl) kFz uxj	11.84	27.08	29.07	29.58
55- cLrh	17.82	36.92	33.86	30.18
56- l rdchj uxj	16.80	34.92	35.00	31.65
57- egjkt&	10.28	27.93	35.39	35.99
58- xkj [ki j	24.49	42.88	36.12	30.69
59- d& khuxj	13.90	29.64	35.70	34.01
60- n&fj; k	18.75	42.51	36.59	32.51
61- vktex<+	22.67	43.40	33.46	27.64
62- eÅ	27.86	48.66	31.58	26.94
63- cfy; k	26.13	43.16	34.63	28.76
64- tk&ij	22.39	44.07	39.85	32.11
65- xkthij	24.38	44.03	37.10	30.84
66- pUnkSyh	26.40	44.13	35.40	29.90
67- okjk.kl h	28.87	53.05	35.50	24.83
68- l rjfonkl uxj	16.80	38.44	44.00	37.32
69- fet&ij	22.32	39.26	32.43	30.34
70- l k&Hkrz	18.65	33.70	28.91	29.25
i n& l EHKkx	20.92	39.13	33.85	29.47
m&rj i n&k	25.31	42.22	30.42	26.60

f _{tyk} @l EHKkx	28-ifr yk[k tul ĩ; k ij fo ky; kadh l ĩ; k			
	tñu; j cfl d fo ky;		l hfu; j cfl d fo ky;	
	2000-01	2006-07	2000-01	2006-07
	85	86	87	88
1- l gkjuig	63	60	10	26
2- eř QQjuxj	66	63	10	22
3- fctulj	80	78	7	21
4- ejknkcn	83	81	12	13
5- jkeij	91	88	8	13
6- T; křckQys uxj	82	77	13	29
7- ejB	50	49	16	25
8- cxi r	57	55	11	17
9- xkft; kcn	39	39	6	15
10- xkřecđ uxj	48	46	10	21
11- cyln'kgj	71	68	11	25
12- vyhx<+	86	83	8	26
13- gkFlj l	96	90	20	30
14- eFljk	89	86	13	30
15- vlxjk	101	98	11	28
16- fQjst kcn	71	68	12	17
17- ,Vk	92	88	16	27
18- eři jh	112	105	26	35
19- cnk; W	76	74	11	21
20- cjsyh	73	70	13	20
21- ihyhHkhr	86	81	13	23
22- 'kkg t gkVij	94	91	15	21
23- Q: ĩ kckn	82	78	20	42
24- dUukř	87	79	18	38
25- bVkok	122	115	19	54
26- vřř k	104	98	20	44
if'peh l EHKk	79	75	12	24
27- y[kheij [khjh	68	64	12	21
28- l hrki j	73	70	13	20
29- gjnkb	84	80	15	20
30- mluko	84	80	16	35
31- y[kuÅ	49	47	7	19
32- jk; cjsyh	69	66	12	15
33- dkuij ngkr	97	91	31	28
34- dkuij uxj	59	58	10	24
35- Orgij	79	74	14	26
36- ckjkcđh	74	71	14	21
dññh; l EHKkx	71	68	13	22

ftyk@l EHKkx	28-ifr yk[k tul ð; k ij fo ky; k dh l ð; k			
	tfu; j cfl d fo ky;		l hf u; j cfl d fo ky;	
	2000-01	2006-07	2000-01	2006-07
	85	86	87	88
37- tkyk&	80	134	23	54
38- >kw h	64	93	17	35
39- yfyri j	97	89	20	29
40- gehji j	56	93	23	39
41- egkck	81	105	20	47
42- cknk	60	102	17	36
43- fp=dw	92	104	17	36
cñsy[k.M l E	73	104	20	39
44- irki x<+	74	67	14	18
45- dks k&Ech	75	68	15	28
46- bykgkckn	30	55	9	21
47- Q&kckn	63	71	17	26
48- v&cndj uxj	27	66	7	27
49- l yrkui j	57	69	14	17
50- cgjkbp	40	66	6	24
51- Jk&Lrh	71	62	11	24
52- cyjkei j	71	76	12	17
53- xksMk	46	70	9	21
54- fl) k&fz uxj	51	108	10	35
55- cLrh	52	89	15	36
56- l&rdchj uxj	52	91	10	16
57- egjkt&at	45	59	8	19
58- x&g [ki j	47	58	11	18
59- d&q khuxj	43	62	7	16
60- n&ofj; k	49	73	13	26
61- v&ktex<+	45	64	10	24
62- e&A	44	94	13	19
63- cfy; k	57	75	14	31
64- tk&si j	43	61	12	22
65- x&kt hi j	52	69	13	23
66- p&UnkSyh	51	58	20	15
67- okjk.kl h	46	40	9	15
68- l&rjfonkl uxj	40	53	13	26
69- fe&t&ki j	37	84	4	18
70- l ks&Hkrz	66	72	10	23
i &whz l EHKkx	49	68	11	22
m&Rrj i n&sk	54	74	12	24

fTyk@l EHKkx	28-ifr yk[k tul ġ; k ij fo ky; k dh l ġ; k		29-fofHKU 'k{k(d Lrjka ij ifr v/; ki d Nk= l ġ; k	
	mPprj ek/; fed fo ky;		tñu; j cfl d fo ky;	
	2000-01	2006-07	2000-01	2006-07
	89	90	91	92
1- l gkjuij	5	7	41	105
2- eq:QQjuxj	6	7	45	85
3- fctulj	5	5	44	93
4- ejknckn	6	12	43	92
5- jkeij	3	5	35	111
6- T; ksrckQys uxj	7	6	34	73
7- ejB	9	8	35	98
8- ckxir	8	10	49	73
9- xkft; kckn	4	5	51	176
10- xkrec) uxj	7	8	40	52
11- cyln'kgj	7	11	39	118
12- vyhx<+	7	11	32	78
13- gkFlj l	8	11	53	79
14- eFljk	7	11	38	87
15- vlxjk	7	10	97	91
16- fQjst kckn	6	9	52	97
17- ,Vk	8	11	50	72
18- ešijh	6	9	38	74
19- cnk; W	4	5	45	44
20- cjsyh	5	7	42	85
21- ihyhHkhr	4	6	46	110
22- 'kkg t gkVij	5	8	45	79
23- Q: T kckn	8	11	40	84
24- dUukst	8	11	54	87
25- bVkok	7	13	46	64
26- vlg\$ k	9	12	51	65
if'peh l EHKk)	6	9	43	86
27- y[kheij [khj	2	3	47	109
28- l hrki j	3	4	53	81
29- gjnkb	5	7	47	90
30- mUuko	4	6	48	79
31- y[kuÅ	9	15	49	118
32- jk; cjsyh	4	6	44	67
33- dkuij ngkr	7	11	41	69
34- dkuij uxj	8	12	44	142
35- Orgij	6	9	44	78
36- ckjkcadh	3	4	40	99
dññh; l EHKkx	5	8	45	90

f _{tyk} @l EHKkx	28-ifr yk[k tul ġ; k ij fo ky; k dh l ġ; k		29-fof _{HKU} 'k{k(d Lrjka ij ifr v/; ki d Nk= l ġ; k	
	mPprj ek/; fed fo ky;		t _{iu} ; j cfl d fo ky;	
	2000-01	2006-07	2000-01	2006-07
	89	90	91	92
37- tkyk	8	10	38	85
38- >kw h	5	8	39	73
39- yfyrij	2	5	47	88
40- gehij	5	7	38	75
41- egkck	4	7	45	69
42- cknk	4	6	41	67
43- fp=dw	3	6	47	67
c_{nsy}[k.M l E	5	7	42	74
44- irki x<+	6	8	44	85
45- dks kEch	7	18	51	97
46- bygkckn	7	11	48	127
47- Q _{sk} ckn	5	8	64	61
48- vEcndj uxj	5	7	23	136
49- l _r kuij	5	7	41	98
50- cgjkbp	2	4	42	92
51- JkOLrh	2	3	46	67
52- cyjkeij	2	3	46	83
53- xksMk	3	5	39	89
54- fl) kFkz uxj	3	4	38	74
55- cLrh	5	7	41	63
56- l _r dchj uxj	4	5	47	75
57- egjktxat	3	4	52	103
58- x _{ij} [ki j	5	6	46	129
59- d _q khuxj	3	4	47	107
60- n _{of} j; k	8	10	47	84
61- vktex<+	5	7	48	81
62- eÅ	6	10	45	89
63- cfy; k	5	8	41	79
64- tk _{ij}	6	8	49	86
65- xkthij	11	17	39	89
66- pUnkSyh	4	6	56	66
67- okjk.kl h	6	9	46	68
68- l _r jfonkl uxj	3	6	41	74
69- fet _{ij}	4	6	42	94
70- l k _{si} Hkrz	3	5	42	100
i_wh_z l EHKkx	5	8	45	90
mRrj i_{ns}k	5	8	44	88

ifr yk[k tul ḍ; k ij fo | ky; kə dh

l ḍ; k

¼o" k&2006&07½

if' peh ḍn̄h; c̣n̄sy[k.M i w̄h̄z m̄oi ̄

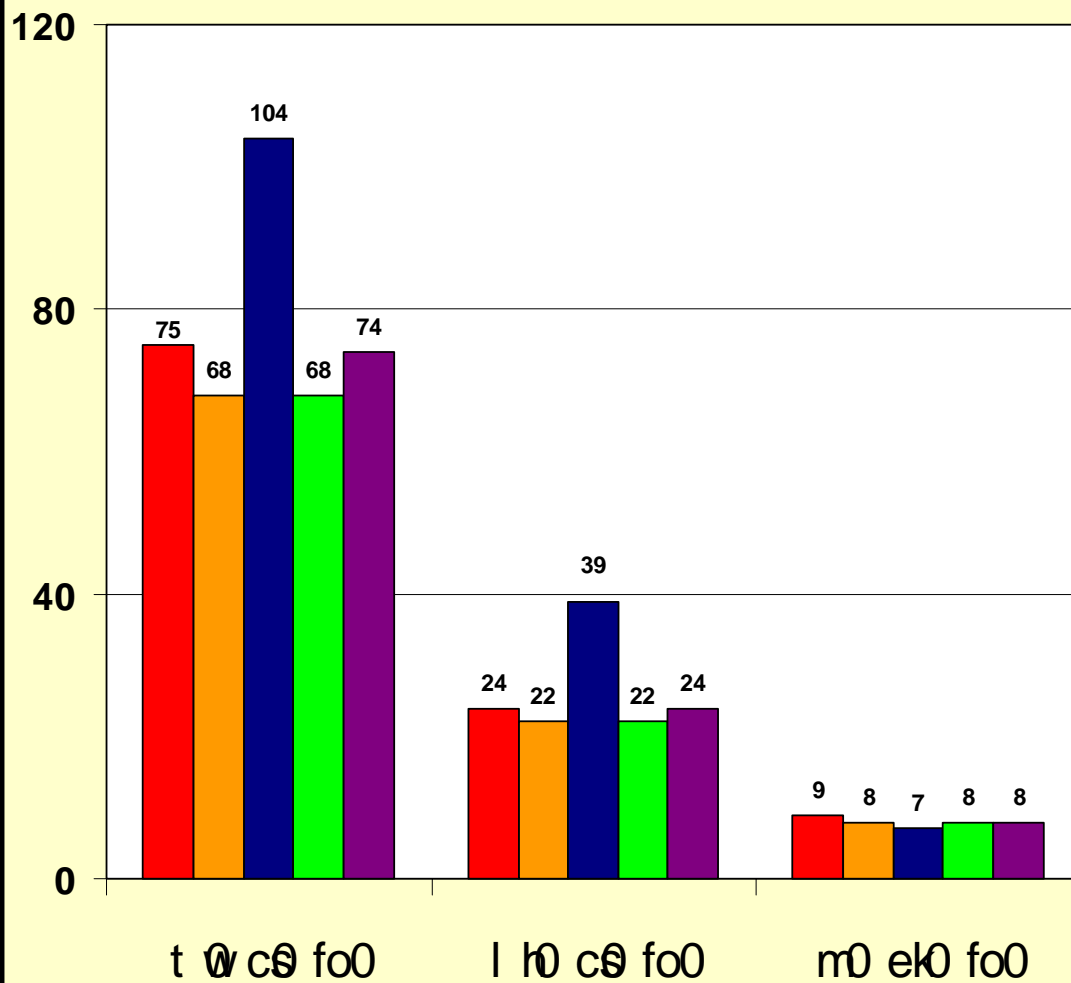

ftyk@l EHKkx	29-fofikklu 'ks{kd Lrjka ij ifr v/; ki d Nk= l d; k			
	l hf; j cfl d fo ky;		mPprj ek/; fed fo ky;	
	2000-01	2006-07	2000-01	2006-07
	93	94	95	96
1- l gkju ij	38	67	52	48
2- eq:QQjuxj	37	51	51	46
3- fctulj	49	106	55	80
4- ejknkcn	28	73	50	50
5- jkeij	31	66	54	45
6- T; ksrckQys uxj	27	49	..	44
7- ejB	51	49	47	40
8- cxi r	29	78	..	46
9- xkft; kcn	33	120	52	159
10- xksecd uxj	31	52	..	37
11- cyln'kgj	53	298	49	48
12- vyhx<+	36	77	47	63
13- gkflj l	36	42	..	45
14- efljk	31	107	56	51
15- vlxjk	28	148	52	44
16- fQjst kcn	25	105	..	51
17- ,Vk	25	49	52	116
18- eSi jh	27	108	57	49
19- cnk; W	23	77	61	51
20- cjsyh	25	60	58	42
21- ihyhHkhr	28	51	73	52
22- 'kkg t gklwj	25	60	60	44
23- Q: T kckn	26	44	49	40
24- dluukst	28	66	..	43
25- bVkok	50	31	48	41
26- vks\$ k	28	57	..	39
if'peh l EHKkx	31	78	52	51
27- y[kheij [khjh	27	69	62	62
28- l hrki j	21	97	56	48
29- gjnki	23	92	55	58
30- mluko	25	51	51	41
31- y[kuÅ	30	103	44	31
32- jk; cjsyh	28	71	58	52
33- dkuij ngkr	25	74	..	53
34- dkuij uxj	32	111	52	38
35- Orgij	32	100	47	47
36- ckjkcsh	24	87	69	57
dlnh; l EHKkx	27	86	52	42

ftyk@l EHKkx	29-fofllku 'ks{kd Lrjka ij ifr v/; ki d Nk= l d; k			
	l hf; j cfl d fo ky;		mPprj ek/; fed fo ky;	
	2000-01	2006-07	2000-01	2006-07
	93	94	95	96
37- tkyk	23	52	34	35
38- >kl h	29	44	38	37
39- yfyrij	23	33	53	53
40- gehjij	23	41	53	47
41- egkck	22	16	35	41
42- cknk	24	36	42	43
43- fp=dV	21	26	67	47
clny[k.M l E	24	35	42	40
44- irki x<+	34	161	52	57
45- dks kEch	29	63	37	52
46- bygkckn	36	142	43	49
47- Qstkcn	45	58	55	50
48- vEcndj uxj	17	159	38	53
49- l Yrkuij	26	103	45	50
50- cgjkbp	22	32	53	56
51- JkoLrh	21	23	58	65
52- cyjkeij	24	110	65	41
53- xksMk	25	155	33	46
54- fl) kFz uxj	24	31	37	37
55- cLrh	29	28	40	52
56- lrdchj uxj	22	58	53	53
57- egjkt xat	32	61	40	47
58- xkj [ki j	35	160	41	56
59- dq khuxj	30	176	39	57
60- nbfj; k	27	101	38	51
61- vktex<+	34	78	51	55
62- eÅ	33	169	47	44
63- cfy; k	24	66	71	64
64- tksi j	38	121	46	59
65- xkthij	30	128	52	51
66- plnksyh	24	73	47	55
67- okjk.kl h	52	97	57	46
68- l rjfonkl uxj	30	58	54	90
69- fetkij	35	57	38	55
70- l ksHknz	43	46	48	50
i nhz l EHKkx	31	95	46	52
mRrj i ns k	30	82	43	49

ft yk@l EHkx	30-uketidu vuq kr			
	t@c@fo ky;		l h@c@fo ky;	
	2002-03	2006-07	2002-03	2006-07
	97	98	99	100
1- l gkjui j	94.99	162.76	41.99	89.01
2- e t Q Q j u x j	31.64	48.28	15.44	43.08
3- f c t u l s j	55.53	83.78	36.41	108.91
4- e j k n k c k n	60.38	73.26	32.46	112.99
5- j k e i j	58.11	74.57	22.05	68.53
6- T ; k s r c k Q y s u x j
7- e j B	37.29	46.48	30.91	69.67
8- c k x i r
9- x k f t ; k c k n	20.73	27.60	22.63	85.79
10- x k s e c d u x j
11- c y l n ' k g j	60.09	82.26	v	46.57
12- v y h x < +	36.35	57.17	34.20	114.61
13- g k f k j l
14- e f k j k	58.91	75.11	29.34	67.63
15- v k x j k	39.89	38.65	35.16	66.20
16- f Q j k s t k c k n	52.27	54.14	43.53	90.42
17- , V k	65.63	72.04	38.47	100.52
18- e s i j h	56.79	75.61	v	103.85
19- c n k ; W	62.23	74.33	22.43	99.76
20- c j s y h	56.43	62.64	36.48	77.02
21- i h y h H k h r	69.86	63.82	48.49	96.93
22- ' k g t g k W j	66.18	76.01	24.36	88.68
23- Q : T k c k n	56.16	77.88	27.00	86.96
24- d l u u k s t
25- b V k o k	55.62	81.83	47.44	146.83
26- v k s s k
if'peh l EHkx	48.16	60.10	29.88	88.62
27- y [k h e i j [k j h	71.47	77.85	27.90	98.88
28- l h r k i j	65.40	89.28	50.14	112.13
29- g j n k b z	93.64	97.01	51.08	96.83
30- m l u k o	64.81	74.75	32.76	88.32
31- y [k u A	42.37	55.87	23.10	67.13
32- j k ; c j s y h	59.77	66.70	49.93	99.09
33- d k u i j n g k r	118.57	161.42	26.47	48.46
34- d k u i j u x j	23.50	34.22	46.33	130.46
35- Q r g i j	68.71	82.47	48.89	102.90
36- c k j k c d h	78.53	105.97	34.78	91.26
d l n h ; l EHkx	62.97	76.57	39.08	93.25

ftyk@l EHKkx	30-ukelidu vuq kr			
	t@c0fo ky;		l h0c0fo ky;	
	2002-03	2006-07	2002-03	2006-07
	97	98	99	100
37- tkyk&	68.34	83.92	51.03	135.11
38- >KW h	66.38	66.57	57.70	108.89
39- yfyrij	78.82	87.69	79.72	162.77
40- gehjij	78.22	91.05	64.31	125.64
41- egkck
42- cknk	81.60	109.96	47.96	121.25
43- fp=dW
c0nsy[k.M lE	73.00	86.19	57.80	128.02
44- irki x<+	68.84	83.16	36.67	129.19
45- dks k&Ech
46- bygkckn	45.91	62.82	37.23	121.05
47- Q&tckcn	68.30	67.54	75.22	161.16
48- v&cn dj uxj
49- l Yrkuij	66.70	69.76	58.66	115.91
50- cgjkbp	73.03	79.16	29.03	65.71
51- Jk0Lrh
52- cyjkeij
53- xks Mk	65.23	73.50	33.19	83.44
54- fl) kFkZ uxj	61.34	70.55	29.06	70.11
55- cLrh	86.15	83.51	74.87	112.73
56- l&rdchj uxj
57- egjktx&t	70.81	80.49	31.35	97.20
58- xkj [ki j	45.01	58.73	34.76	76.94
59- dq khuxj
60- n&fj; k	57.01	75.55	27.59	80.87
61- vktex<+	59.53	77.73	29.76	131.08
62- eÅ	66.25	82.15	35.42	95.92
63- cfy; k	74.00	79.24	56.95	101.92
64- tk&ij	67.67	63.15	40.10	74.02
65- xkthij	64.09	71.48	31.04	66.27
66- pUnkSyh
67- okjk.kl h	52.11	62.25	55.25	122.08
68- l&rfonkl uxj
69- fetk&ij	61.15	73.04	56.22	147.69
70- l k&Hkrz	58.40	68.93	62.51	160.04
l n&hz l EHKkx	60.90	69.90	43.28	105.48
mRrj i n& k	56.77	67.85	38.20	98.07

fTyk@l EHkkx	31-vuð fyrir líkjafræði	
	1991	2001
	101	
1- l gkjuij	32.20	58.39
2- eþ:QQjuxj	34.04	55.80
3- fctulš	30.72	53.25
4- ejknckn	23.53	41.93
5- jkeij	19.03	37.87
6- T; kfrckQys uxj	..	46.52
7- ejB	39.37	60.83
8- ckxir	..	57.48
9- xkft; kckn	42.47	62.31
10- xkfrckQ uxj	..	56.87
11- cy/ln'kgj	33.23	52.72
12- vyhx<+	28.66	49.72
13- gkFljI	..	53.59
14- eFljk	31.28	52.81
15- vlxjk	32.40	51.86
16- fQjstckn	36.66	60.06
17- , Vk	28.17	46.60
18- eš:ijh	37.79	56.47
19- cnk; W	17.71	36.24
20- cjsyh	24.04	46.38
21- ihyhHkhr	22.83	45.48
22- ' kkg:tgkWij	20.48	42.70
23- Q: T kckn	31.33	50.67
24- dUukš	..	48.48
25- bVkok	40.86	62.07
26- vlgš k	..	61.20
if'peh l EHkkx	30.95	51.92
27- y[kheij [khj	17.93	39.85
28- l hrki j	19.42	39.63
29- gjnkbz	24.04	43.16
30- mUuko	24.19	44.03
31- y[kuÅ	30.68	50.51
32- jk; cjsyh	20.25	39.10
33- dkuij ngkr	33.89	55.85
34- dkuij uxj	49.84	59.39
35- Orgij	27.11	43.97
36- ckjkcsh	16.16	35.59
dUnh; l EHkkx	24.55	44.15

ftyk@l EHKkx	31-vuð þr tkr l kkrkifr'kr	
	1991	2001
	101	102
37- tkyk&	39.54	57.93
38- >kW h	38.17	57.39
39- yfyri g	16.43	38.41
40- gehji g	25.68	49.08
41- egkck	..	43.74
42- cknk	19.21	43.39
43- fp=dW	..	55.42
clnsy [k.M l EHKkx	28.77	50.86
44- irki x<+	22.24	43.82
45- dks k&Ech	..	31.91
46- bygkckn	21.66	44.93
47- Q&tkckn	23.58	40.50
48- v&cn&dj uxj	..	47.76
49- l &rkui g	19.55	40.05
50- cgjkbp	14.52	27.50
51- Jk&Lrh	..	25.71
52- cyjkei g	..	24.44
53- xks Mk	14.23	29.45
54- fl) k&F& uxj	16.44	33.01
55- cLrh	22.59	42.35
56- l&rd&hj uxj	..	41.02
57- egjkt&at	18.59	39.32
58- x&g [ki g	27.82	47.40
59- d&g khuxj	..	36.57
60- n&fj; k	23.75	48.34
61- v&ktex<+	24.61	46.24
62- e&A	30.43	54.23
63- cfy; k	31.13	48.90
64- tk&si g	27.00	48.62
65- x&kt&hi g	29.18	49.91
66- p&Un&Syh	..	46.33
67- okjk.kl h	27.80	52.12
68- l&rjfonkl uxj	..	43.04
69- fe t&kl j	17.96	38.32
70- l k&si H&krz	14.29	31.32
i&nh& l EHKkx	22.80	42.29
m&Rrj i&n&sk	26.17	46.27

ft yk@l EHKkx	32-xteh.k l k{kjrk ifr'kr		33-uxjh; l k{kjrk ifr'kr	
	1991	2001	1991	2001
	103	104	105	106
1- l gkjuij	35.96	58.79	59.49	67.92
2- eq:QQjuxj	40.65	58.83	54.20	65.91
3- fctulj	38.56	57.04	46.38	61.24
4- ejknckn	24.39	39.19	47.94	56.64
5- jkeij	19.17	33.99	41.98	52.18
6- T; kfrckQys uxj	62.38	47.90	42.41	54.11
7- ejB	46.44	62.67	59.43	66.97
8- clxir	46.95	63.31	58.38	68.01
9- xkft; kckn	48.15	63.15	63.28	74.89
10- xkfrck uxj	49.80	64.89	62.23	74.85
11- cyln'kgj	42.56	57.97	52.82	64.01
12- vyhx<+	41.22	56.51	56.85	63.15
13- gkflj	44.41	61.76	54.62	65.34
14- efljk	40.82	57.68	58.32	70.49
15- vlxjk	40.71	57.27	59.77	69.09
16- fQjstckn	42.13	63.37	57.63	66.96
17- , vk	37.08	52.59	55.26	64.03
18- efi gh	47.87	63.50	65.37	74.13
19- cnk; W	20.75	34.70	42.62	53.28
20- cjyh	24.67	42.01	48.84	58.91
21- ihyhHkhr	27.90	47.39	50.22	60.25
22- 'kgtgkVj	27.15	46.65	50.63	58.07
23- Q: Zkkckn	44.79	58.16	57.27	70.23
24- dUukst	47.21	61.00	55.06	66.15
25- bVkok	51.28	67.37	66.35	76.64
26- vlg\$ k	51.95	68.52	69.93	81.91
if'peh l EHKkx	37.08	54.05	55.06	65.40
27- y[kheij [kjh	26.48	45.97	56.39	67.31
28- l hrki j	27.98	45.68	56.28	67.00
29- gjnkbz	33.82	49.91	54.87	65.80
30- mluko	35.64	51.94	57.97	69.12
31- y[kuÅ	35.15	53.86	70.12	76.56
32- jk; cjyh	35.40	51.67	61.59	72.82
33- dkuij ngkr	50.09	65.81	60.79	74.83
34- dkuij uxj	49.56	65.66	72.11	78.39
35- Qrgij	42.87	54.59	61.05	70.54
36- ckjkcsh	28.53	45.90	48.87	61.41
dlnh; l EHKkx	34.91	51.49	66.41	74.53

ftyk@l EHKkx	32-xteh.k l k{kjrk ifr'kr		33-uxjh; l k{kjrk ifr'kr	
	1991	2001	1991	2001
	103	104	105	106
37- tkyk&	46.91	62.25	64.02	71.75
38- >KW h	41.09	57.49	67.39	76.60
39- yfyrij	26.41	44.82	66.10	75.11
40- gehjij	35.83	54.37	57.58	72.03
41- egkck	32.20	49.36	53.41	66.88
42- cknk	32.01	50.77	60.05	72.61
43- fp=dW	28.77	63.59	59.20	77.42
cnsy[k.M l E	36.41	54.89	63.71	73.87
44- irki x<+	38.97	56.61	64.46	74.73
45- dks k&Ech	29.14	45.76	49.36	61.03
46- bygkckn	34.96	55.98	69.69	79.14
47- Q&tkcn	36.84	53.28	62.57	74.42
48- v&cn&j uxj	37.99	57.01	57.37	72.54
49- l &rkuij	37.32	54.57	67.55	78.36
50- cgjkbp	22.01	31.65	52.36	65.23
51- Jk&Lrh	20.15	33.11	49.64	57.70
52- cyjkeij	20.73	32.03	56.29	62.30
53- xksMk	24.67	40.17	60.29	72.75
54- fl) k&F& uxj	26.13	41.23	53.84	68.14
55- cLrh	33.74	50.86	61.34	78.46
56- l&rd&j uxj	33.79	49.67	50.16	66.39
57- egjkt&t	27.35	45.21	58.06	71.60
58- x&j [ki j	37.25	53.65	68.59	77.09
59- d&kh&j	30.85	45.81	60.26	69.39
60- n&fj; k	35.30	56.93	61.85	73.60
61- v&kt&x<+	37.68	55.75	58.91	71.35
62- e&A	40.26	59.99	61.29	71.05
63- cfy; k	41.99	56.68	60.88	68.34
64- tk&ij	40.79	58.73	61.22	73.11
65- x&kt&ij	41.46	58.26	65.56	74.47
66- pUn&Syh	42.51	57.78	67.93	75.36
67- okjk.kl h	41.95	61.92	62.52	71.96
68- l&rjfon&l uxj	38.67	56.53	49.04	67.00
69- fe t&l&j	36.54	52.97	58.67	69.36
70- l ks&Hkr&z	27.92	40.70	74.08	82.69
i n&h& l EHKkx	35.16	51.55	63.76	73.54
mRrj i n&s k	35.82	52.53	60.15	69.75

ftyk@l EHkx	34-ifr yk[k tul ě; k ij vks kxd if'k{k.k l ě.Fkkuka dh l ě; k		35-ifr yk[k tul ě; k ij cg k kh rdudh l ě.Fkkuka dh l ě; k ¼i k y/hvSDud½	
	2000-01	2006-07	2000-01	2006-07
	107	108	109	110
1- l gkjuig	0.10	0.16	0.03	0.06
2- eřQQjuxj	0.05	0.10	0.05	0.05
3- fctulš	0.12	0.14	0.03	0.03
4- ejknckn	0.08	0.14	0.05	0.05
5- jkeij	0.15	0.23	0.05	0.05
6- T; křckQys uxj	0.13	0.19	v	v
7- ejB	0.13	0.18	0.03	0.06
8- clxir	0.26	0.08	0.08	0.08
9- xkft; kckn	0.12	0.15	0.03	0.03
10- xkřecř uxj	0.25	0.21	0.00	0.07
11- c /ln'kgj	0.13	0.29	0.06	0.06
12- vyhx<+	0.10	0.12	0.03	v
13- gkFkj l	0.07	0.07	0.07	0.07
14- eFkgk	0.09	0.13	0.09	0.09
15- vxj k	0.11	0.12	0.05	0.05
16- fQjst kckn	0.09	0.08	0.00	0.04
17- ,Vk	0.10	0.13	0.03	0.03
18- ešijh	0.12	0.17	0.06	0.06
19- cnk; W	0.06	0.18	0.03	0.03
20- cjsyh	0.13	0.17	0.05	0.05
21- ihyhHkhr	0.12	0.22	0.06	0.05
22- 'kkgtgWj	0.07	0.14	0.03	0.03
23- Q: Ěkckn	0.12	0.12	0.06	0.06
24- dWukř	0.07	0.07	v	v
25- bVkok	0.22	0.28	0.07	0.07
26- vřš k	-	0.08	v	v
if'peh l EHkx	0.10	0.15	0.04	0.04
27- y[kheij [khjh	0.09	0.11	0.03	0.03
28- l hrki j	0.11	0.10	0.02	0.02
29- gjnkb	0.08	0.11	0.02	0.03
30- mluko	0.11	0.13	0.03	0.03
31- y[kuÅ	0.10	0.14	0.10	0.09
32- jk; cjsyh	0.17	0.16	0.03	0.03
33- dkuij ngkr	0.25	0.29
34- dkuij uxj	0.09	0.13	0.12	0.11
35- Qrgij	0.13	0.20	0.04	0.04
36- ckjkcđh	0.07	0.13	0.03	0.03
clšh; l EHkx	0.11	0.14	0.05	0.05

ftyk@l EHKkx	34-ifr yk[k tul a; k ij vks] kfxd i f'k{k.k l &Fkkuka dh l a; k		35-ifr yk[k tul a; k ij cgqkdkh rdudch l &Fkkuka dh l a; k ¼ kw/hv&Dud½	
	2000-01	2006-07	2000-01	2006-07
	107	108	109	110
37- tkyk&	0.13	0.13	0.06	0.06
38- >klw h	0.17	0.21	0.11	0.10
39- yfyrij	0.2	0.18	0.10	0.09
40- gehjij	0.09	0.18	v	v
41- egkck	0.42	0.39	0.14	0.13
42- cknk	0.13	0.12	0.06	0.06
43- fp=dv	-	0.11	v	v
cnjy[k.M l EHI	0.15	0.18	0.07	0.07
44- irki x<+	0.14	0.17	0.03	0.03
45- dks k&Ech	0.07	0.07	v	v
46- bykgckn	0.08	0.09	0.08	0.09
47- Q&ckn	0.09	0.13	0.04	0.09
48- v&csdj uxj	0.09	0.18	0.00	0.04
49- l &rkuij	0.18	0.20	0.06	0.06
50- cgjkbp	0.12	0.18	0.04	0.04
51- Jkolrh	-	0.15	v	v
52- cyjkeij	0.05	0.05	v	v
53- xlsMk	0.10	0.13	0.03	0.03
54- fl) k&KZ uxj	0.04	0.09	v	v
55- cLrh	0.14	0.13	0.04	0.04
56- l &rdchj uxj	-	0.13	v	v
57- egjkt&t	0.04	0.08	0.04	v
58- x& [ki j	0.15	0.17	0.07	0.07
59- dq khuxj	0.10	0.12	0.03	v
60- n&fj; k	0.07	0.13	0.03	0.03
61- v&tex<+	0.01	0.09	0.02	0.02
62- e&	0.05	0.10	0.00	0.05
63- cfy; k	0.18	0.20	0.00	0.07
64- tk&i j	0.05	0.07	0.02	0.02
65- x&t hij	0.09	0.09	0.03	0.03
66- plnk&yh	-	0.05	0.06	0.05
67- okjk.kl h	0.12	0.11	0.03	0.03
68- l &rjfonkl uxj	0.07	0.13	v	v
69- fet&l j	0.09	0.13	0.04	0.04
70- l kw&Hknz	0.06	0.12	v	v
i &nhz l EHKkx	0.13	0.12	0.05	0.04
m&Rrj i n&s k	0.10	0.14	0.05	0.04

ftyk@l EHKkx	36:ifr yk[k tul[;k ij yk@fu0fo0		37:ifr gtkj oxZfd0eh0 ij yk@fu0fo0	
	ds v/khu dgy iDdh l Melka dh yEckbz		ds v/khu dgy iDdh l Melka dh yEckbz	
	2000-01	2005-06	2000-01	2005-06
	111	112	113	114
1- l gkjuij	58.01	62.56	447.82	523.99
2- e[QQjuxj	57.34	62.40	506.74	601.05
3- fctulj	69.53	67.07	477.31	507.13
4- ejknkcn	55.17	52.06	543.47	592.25
5- jkeij	55.12	59.12	447.82	529.78
6- T; kfrckQys uxj	59.97	62.98	416.20	437.08
7- ejB	34.88	44.91	408.35	566.41
8- clxir	59.45	63.62	513.73	584.41
9- xkft; kcn	41.88	39.00	694.91	1311.85
10- xk@ec[uxj	53.74	52.05	426.38	497.23
11- cy/n'kgj	52.31	66.53	442.16	475.87
12- vyhx<+	60.57	63.85	489.33	580.27
13- gkFkj l	86.50	90.94	640.56	664.13
14- eFkj k	78.12	81.05	485.73	549.40
15- vlxjk	57.60	58.12	516.51	581.82
16- fQjst kcn	72.34	72.67	626.85	708.17
17- ,Vk	69.91	76.35	438.37	521.14
18- e@ijh	86.06	108.80	499.27	676.45
19- cnk; W	54.42	64.81	323.14	420.67
20- cjsyh	51.32	54.88	448.30	526.94
21- ihyhHkr	68.98	74.45	324.09	386.11
22- 'kgtgkWj	52.02	53.48	289.84	329.18
23- Q: Zkkcn	51.30	64.65	376.63	506.19
24- dluks	51.77	71.07	337.25	503.58
25- bVkok	96.64	119.56	566.49	738.64
26- vks\$ k	86.53	91.65	497.08	570.22
if' peh l EHKkx	59.72	64.54	456.64	541.36
27- y[kheij [khjh	56.97	58.22	237.37	271.74
28- lhrki j	53.41	64.68	336.41	447.15
29- gjnkb	62.48	69.26	354.66	427.00
30- mluko	63.07	77.56	432.87	497.37
31- y[kuA	38.44	50.90	559.73	833.07
32- jk; cjsyh	64.42	77.93	401.39	527.45
33- dkuij ngkr	72.79	89.40	363.61	505.13
34- dkuij uxj	40.16	42.88	553.08	618.70
35- Orgij	67.65	78.07	375.72	467.00
36- ckjkc@h	84.81	104.45	582.03	694.46
cl@h; l EHKkx	58.86	67.95	391.78	490.66

ftyk@l EHKkx	36-ifr yk[k tul d; k ij ykdfu0fo0 dsv/khu dty iDdh l Melka dh yEckbz		37-ifr gtlj oxzfd0eh0 ij ykdfu0fo0 dsv/khu dty iDdh l Melka dh yEckbz	
	2000-01	2005-06	2000-01	2005-06
	111	112	113	114
37- tkyk	122.6	125.70	391.02	428.48
38- >kl/h	81.8	93.92	284.43	352.71
39- yfyrij	123.95	119.96	240.33	258.58
40- gehij	118.04	124.79	300.37	322.75
41- egkck	106.77	131.19	246.50	347.78
42- cknk	79.33	92.62	293.39	331.84
43- fp=dw	81.27	92.01	182.46	262.64
cnsy [k.M l Ehl	100.24	109.27	280.54	330.65
44- irki x<+	83.31	95.81	611.25	762.71
45- dks kEch	88.57	86.49	569.23	652.81
46- bykgckn	46.11	61.89	434.43	622.77
47- QStckn	59.10	66.30	612.41	645.02
48- vEcndj uxj	45.53	73.39	369.39	693.62
49- lYrkuij	72.17	89.48	519.16	701.76
50- cgjkbp	42.16	66.34	214.19	397.06
51- Jkolrh	53.02	66.16	285.00	348.25
52- cyjkeij	53.71	73.17	261.79	398.93
53- xlsMk	44.58	64.35	325.50	486.14
54- fl) kFz uxj	51.05	62.52	372.18	482.21
55- cLrh	44.08	68.07	331.40	570.31
56- lrdchj uxj	46.67	60.48	629.14	566.22
57- egjktxat	51.41	72.85	377.50	592.82
58- xlg [ki j	51.41	59.72	585.97	738.63
59- dq khuxj	44.50	59.69	447.81	658.64
60- nOfj; k	58.24	60.11	665.55	702.92
61- vktex<+	57.20	67.83	533.77	722.25
62- eÅ	50.41	51.18	544.07	609.46
63- cfy; k	59.96	63.59	553.51	633.01
64- tkuij	56.76	60.14	549.78	628.03
65- xkthij	65.73	74.40	593.43	736.45
66- plnksyh	77.20	84.70	509.46	604.49
67- okjk.kl h	43.52	49.41	883.87	1108.14
68- l rjfonkl uxj	66.94	68.86	856.20	1002.96
69- fetkij	71.21	94.49	333.04	487.06
70- l kwHknz	73.82	76.51	159.10	187.24
inhz l EHKkx	56.55	68.48	436.25	581.62
mRrj ins k	60.30	68.93	415.63	520.33

ftyk@l EHkkx	38-ifr yk[k tul[; k ij dny iDdh l Melkadh yEckbz		39-ifr gtkj oxzfd0 eh0 ij dny iDdh l Melkadh yEckbz	
	2000-01	2005-06	2000-01	2005-06
	115	116	117	118
1- l gkjuig	83.24	112.56	650.58	942.80
2- e[OQjuxj	83.09	63.10	743.76	607.78
3- fctulj	79.17	91.65	551.19	693.05
4- eijkkckn	76.20	79.01	781.87	898.87
5- jkeij	90.50	59.16	745.67	530.21
6- T; kfrckQys uxj	89.02	94.56	597.60	656.29
7- ejB	74.74	86.64	877.22	1092.66
8- clxir	81.77	98.72	725.97	906.89
9- xkft; kckn	90.91	86.75	2663.76	2918.12
10- xk[reco] uxj	102.57	116.95	864.77	1117.20
11- cy/un'kgj	76.07	89.33	516.08	639.02
12- vyhx<+	77.11	80.04	641.37	727.40
13- gkFkj l	92.06	104.86	669.02	765.76
14- eFkj k	84.25	81.76	529.04	554.19
15- vlxjk	77.81	93.02	708.96	931.21
16- fQjstckkn	79.21	87.57	698.01	853.45
17- ,Vk	79.89	74.48	507.42	508.32
18- e[ri gh	106.26	127.27	620.29	791.30
19- cnk; W	60.22	55.24	362.42	358.55
20- cjsyh	90.02	55.89	797.33	536.65
21- ihyhHkhr	90.78	102.12	432.70	529.58
22- 'kgtgkWj	65.18	70.81	368.52	435.85
23- Q: [kckn	57.76	73.49	422.74	575.42
24- dluks	58.43	92.17	390.83	653.13
25- bVkok	112.38	138.54	658.16	855.91
26- vksS k	90.10	114.87	532.51	714.64
if' peh l EHkkx	81.12	85.11	628.77	713.92
27- y[kheij [khjh	62.47	72.64	264.58	339.06
28- l hrki j	75.05	86.99	479.19	601.43
29- gjnkb	66.14	71.92	380.05	443.37
30- mluko	73.69	73.69	441.86	472.58
31- y[kuA	156.56	157.09	2318.43	2571.20
32- jk; cjsyh	95.29	128.77	601.22	871.56
33- dkuij ngkr	157.03	180.85	832.84	1021.85
34- dkuij uxj	84.13	83.52	1118.86	1205.07
35- Orgij	81.34	90.07	456.89	538.78
36- ckjkcsh	83.67	101.61	514.99	675.60
d[ub; l EHkkx	91.27	101.17	609.05	730.53

ftyk@l EHKkx	38-ifr yk[k tul[; k ij dly iDdh l Melka dh yEckbz		39-ifr gtkj oxzfd0 eh0 ij dly iDdh l Melka dh yEckbz	
	2000-01	2005-06	2000-01	2005-06
	115	116	117	118
37- tkyk&	128.01	125.70	412.49	428.48
38- >klW h	93.99	74.20	330.61	278.66
39- yfyrij	131.28	132.12	258.58	284.78
40- gehjij	130.17	132.46	319.94	342.60
41- egkck	170.14	143.48	423.02	380.37
42- clmk	83.55	111.27	283.86	398.65
43- fp=dW	79.92	88.80	205.75	253.48
clnsy[k.M l EHI	112.29	111.60	317.97	337.72
44- irkix<+	99.61	136.40	739.84	1085.82
45- dks kEch	94.06	91.18	688.76	688.20
46- bygkckn	65.39	80.16	598.87	806.64
47- OStckn	77.02	69.24	695.86	673.64
48- vEcndj uxj	54.40	104.41	475.32	986.81
49- lYrkuij	78.73	94.25	573.72	739.18
50- cgjkbp	49.66	76.47	271.95	457.69
51- Jkolrh	53.18	77.22	257.93	406.43
52- cyjkeij	56.89	76.46	289.64	416.84
53- xlsMk	48.88	60.02	342.24	453.41
54- fl) kFkz uxj	50.38	66.38	359.59	511.92
55- cLrh	50.30	86.24	392.11	722.47
56- lrdchj uxj	51.26	62.69	448.97	586.88
57- egjktxat	52.55	84.09	391.60	684.28
58- xlg[kij	67.75	73.74	781.69	912.07
59- dqkhuxj	62.47	60.69	631.11	669.65
60- nofj;k	81.49	83.73	887.71	979.12
61- vktex<+	61.75	76.82	609.77	817.96
62- eÅ	57.35	71.72	628.14	854.06
63- cfy;k	66.77	56.41	623.62	561.56
64- tk&ij	101.23	97.99	991.83	1023.28
65- xkthij	94.79	100.33	867.63	993.19
66- plnkSyh	101.02	109.95	661.55	784.73
67- okjk.kl h	71.57	75.96	1487.30	1703.58
68- l rjfonkl uxj	77.29	79.68	1043.35	1160.59
69- fetkij	87.92	114.70	417.16	591.24
70- l kshknz	85.16	109.92	186.95	269.00
imhz l EHKkx	70.98	83.93	558.20	712.75
mRrj i n s k	80.44	88.85	561.92	670.73

ifr yk[k tulā;k ij dgy

iDdh I Mēka dh yEckbZ

¼d0eh0½

■ i' peh ■ dlnh; ■ cñsy [k. M ■ i whZ ■ m0i 0

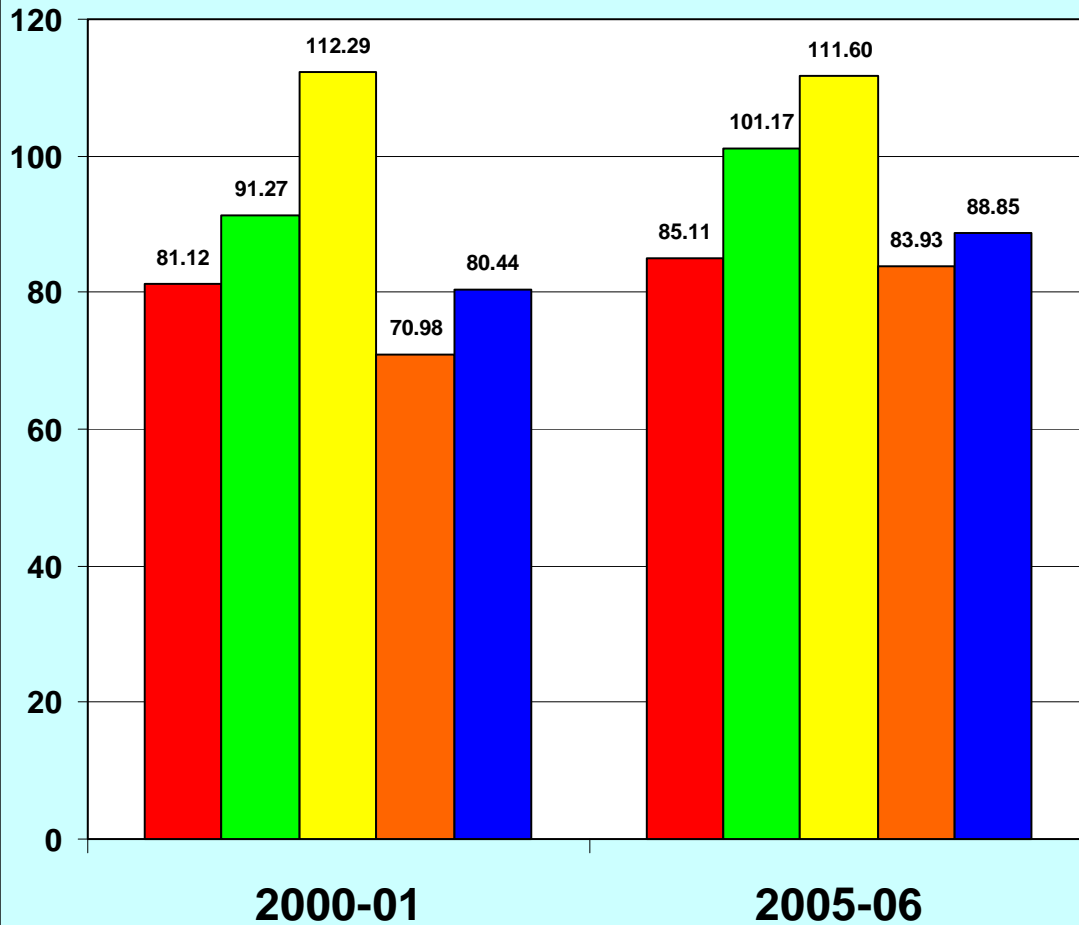

ftyk@l EHkkx	40- ifr 0; fDr fo r mi Hkksx dh ek=k fd0 ok0 /k/k		41-dy mi HkDr fo r ea l s df'k ea mi HkDr fo r dk ifr'kr	
	2000-01	2006-07	2000-01	2006-07
	119	120	121	122
1- l gkju i j	186.2	278.5	43.0	29.7
2- e t Q Q j u x j	236.0	342.2	52.2	21.2
3- f c t u l j	166.5	181.0	67.6	33.2
4- e j k n k c k n	152.5	159.1	47.4	13.8
5- j k e i j	89.2	136.2	51.9	14.1
6- T ; k f r c k Q y s u x j	153.6	184.8	53.7	45.2
7- e j B	272.4	330.6	49.8	14.3
8- c k x i r	215.9	243.7	73.6	51.5
9- x k f t ; k c k n	751.3	654.1	18.5	5.0
10- x k f e c d u x j	..	1381.1	..	1.3
11- c y / l n ' k g j	150.5	176.1	61.6	37.5
12- v y h x < +	226.6	235.2	42.6	22.2
13- g k f k j l	95.5	168.1	..	36.8
14- e f k j k	237.2	285.3	26.0	11.7
15- v l x j k	309.8	447.2	32.6	15.5
16- f Q j k s t k c k n	195.7	204.7	49.4	22.8
17- , V k	63.5	74.0	71.0	42.8
18- e s i g h	84.7	67.6	69.6	37.0
19- c n k ; W	70.8	79.6	72.1	48.9
20- c j s y h	107.1	138.3	15.0	8.0
21- i h y n H k h r	66.0	58.1	35.7	23.8
22- ' k k g t g k W j	77.0	70.7	47.4	25.3
23- Q : T k k c k n	98.6	91.7	50.9	36.2
24- d l u k s t	72.5	91.1	51.7	31.3
25- b V k o k	99.5	163.4	44.5	14.3
26- v k j s k	88.1	107.4	25.5	16.5
if' peh l EHkkx	186.3	246.4	41.5	17.7
27- y [k h e i j [k j h	56.3	59.8	44 .4	34.7
28- l h r k i j	47.1	40.4	40.2	26.4
29- g j n k b i	73.3	57.3	47.2	18.1
30- m l u k o	80.9	83.4	38.6	12.8
31- y [k u A	414.1	531.0	7.6	5.0
32- j k ; c j s y h	109.1	110.5	52.2	27.6
33- d k u i j n g k r	75.6	208.7	32.9	27.6
34- d k u i j u x j	452.5	537.8	v	v
35- Q r g i j	128.7	137.4	69.6	34.5
36- c k j k c d h	63.8	77.6	39.1	8.3
d l n h ; l EHkkx	169.8	204.1	20.4	9.3

fityk@l EHkkx	40-ifr 0; fDr fo r mi Hkkx dh ek=k fd0 ok0 /k/k		41-dly mi HkDr fo r ea l s df'k eami HkDr fo r dk ifr'kr	
	2000-01	2006-07	2000-01	2006-07
	119	120	121	122
37- tkyk	221.0	146.2	53.7	14.1
38- >klw h	185.1	223.2	13.0	5.1
39- yfyrij	120.4	106.7	6.0	12.7
40- gehij	233.5	187.1	89.2	35.8
41- egkck	71.3	85.9	..	6.4
42- cknk	146.4	87.2	62.9	52.1
43- fp=dw	..	95.7
cny [k.M l EHI	155.0	141.8	36.3	19.5
44- irki x<+	70.3	68.2	77.4	19.3
45- dks kEch	..	99.5	23.6	46.9
46- bykgckn	291.5	303.6	33.0	17.0
47- QSkckn	125.9	116.9	59.5	26.8
48- vEcndj uxj	75.1	103.9	34.9	24.2
49- lYrkuij	89.3	91.3	61.1	22.6
50- cgjkbp	62.2	59.8	68.5	25.6
51- Jkolrh	..	0.0
52- cyjkeij	44.4	41.9	..	24.6
53- xlsMk	58.1	48.4	34.9	22.3
54- fl) kFz uxj	32.0	41.5	48.3	21.0
55- cLrh	69.4	72.3	60.2	25.2
56- lardchj uxj	51.7	63.5	..	24.9
57- egjktxat	44.6	41.1	40.4	18.0
58- xlg [ki j	136.3	179.5	17.6	8.1
59- dq khuxj	39.6	36.0	..	6.1
60- nofj; k	61.1	59.9	41.8	22.5
61- vktex<+	82.1	82.5	84.3	24.6
62- eÅ	153.6	181.3	73.5	20.6
63- cfy; k	71.7	73.5	75.4	39.3
64- tkaij	104.1	95.7	75.0	27.1
65- xkthij	98.3	110.1	82.6	57.8
66- plnkSyh	142.9	150.4	47.1	30.2
67- okjk.kl h	282.3	274.5	48.3	10.1
68- larjfonkl uxj	139.7	90.6	63.1	43.3
69- fetkij	148.4	125.8	52.6	36.8
70- lkwHkrz	2888.6	134.9	0.9	9.9
iohz l EHkkx	169.0	113.5	32.8	22.0
mRrj inz k	174.8	180.4	33.6	17.2

if 0; fDr fo | r mi Hkks dh ek=k

¼d0 ok0 ?k/k½

if'peh dññ; ctñsy [k.M i ðhZ m0i ð

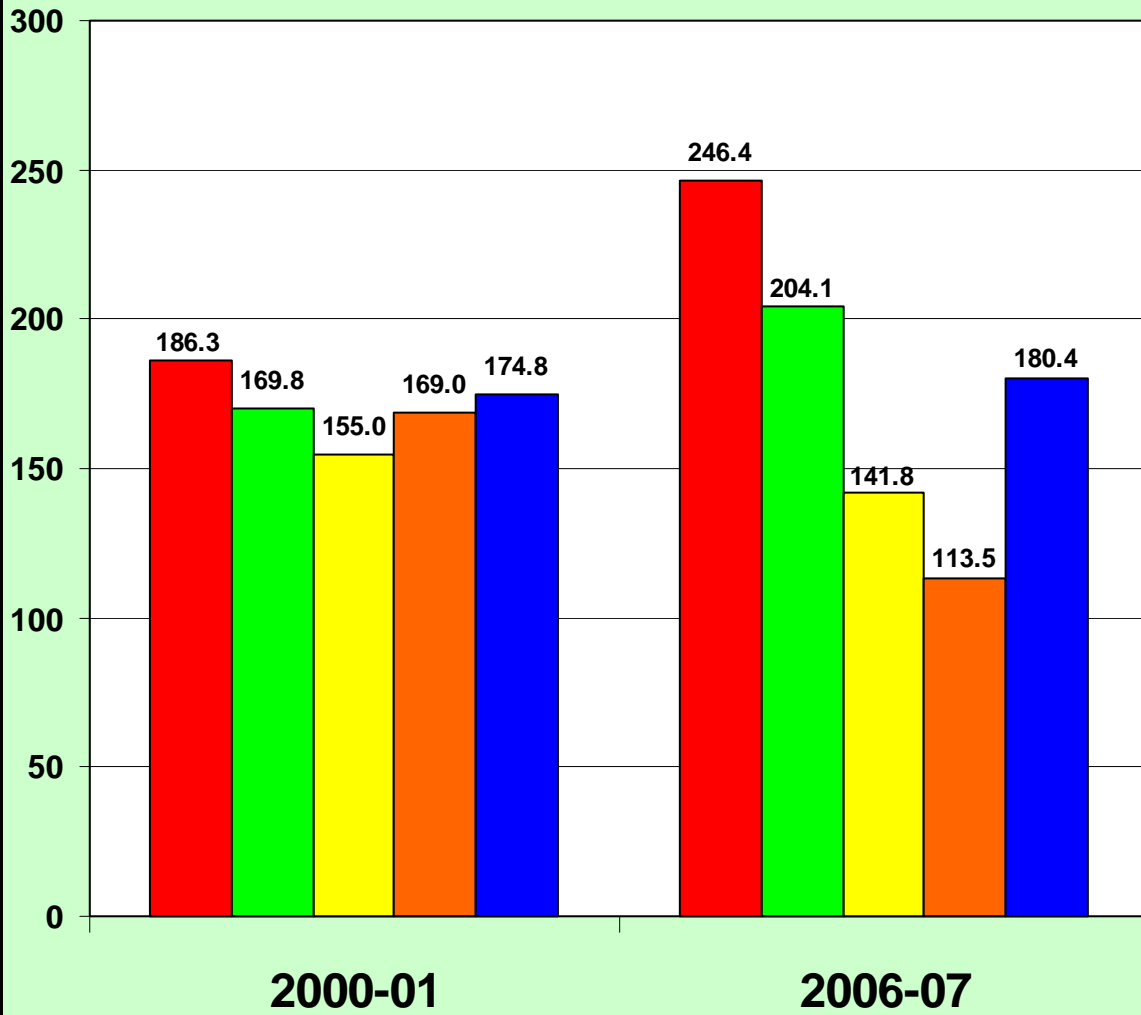

fity@l EHKkx	42-m kx eami Hkkr fo r dk dty fo r mi Hkks l sifr'kr		43-?kjyqmi ; kx eai z Dr fo r dk dty fo r mi Hkks l sifr'kr	
	2000-01	2006-07	2000-01	2006-07
	123	124	125	126
1- l gkjuig	10.0	18.5	19.5	44.4
2- eQjuxj	23.6	41.7	6.4	32.7
3- fctulj	13.6	19.2	10.0	42.3
4- ejknckn	16.0	14.5	13.7	58.8
5- jkeij	13.9	9.4	10.2	70.9
6- T; kfrckQys uxj	19.7	27.8	..	22.2
7- ejB	18.8	18.4	13.1	53.1
8- clxir	4.2	3.8	..	40.0
9- xkft; kcn	40.2	49.7	11.8	36.6
10- xkrecd uxj	..	42.1	..	44.7
11- cy/un' kgj	26.2	29.9	3.7	27.0
12- vyhx<+	9.8	23.7	16.1	45.8
13- gkfkjl	8.7	29.4	..	24.9
14- efkjk	12.4	13.7	11.4	51.6
15- vkxjk	14.6	15.7	22.2	47.3
16- fQjstckn	15.9	18.3	14.1	46.6
17- ,Vk	11.8	14.8	10.5	31.1
18- eSi jh	7.7	13.7	6.5	37.4
19- cnk; W	13.1	9.7	8.2	35.6
20- cjsyh	10.7	13.1	24.3	68.1
21- ihyhHkhr	6.6	13.0	24.8	55.2
22- 'kkgtgkllj	12.8	12.4	17.0	46.3
23- Q: Zkkcn	14.4	14.7	11.0	35.3
24- dlukst	21.1	22.2	..	33.9
25- bVkok	8.7	10.1	13.9	65.0
26- vkjsk	58.8	55.6	..	23.4
if'peh l EHKkx	20.8	27.5	13.4	43.7
27- y[kheij [khjh	3.9	7.3	14.5	51.2
28- lhrki j	6.8	11.0	17.8	51.5
29- gjnkb	12.9	22.0	15.0	50.8
30- mluko	23.1	40.0	11.1	36.3
31- y[kuÅ	10.7	9.8	41.0	63.7
32- jk; cjsyh	19.1	20.1	14.4	40.9
33- dkuij ngkr	32.1	34.1	6.0	19.5
34- dkuij uxj	36.6	v	23.8	v
35- Qrgij	38.6	39.5	7.1	18.7
36- ckjkcch	20.9	31.9	24.1	54.2
clnñ; l EHKkx	23.4	11.7	23.1	68.7

fityk@l EHKkx	42-m kx eami Hkkr fo r dk dty fo r mi Hkks l sifr'kr		43-?kjyqmi ; kx ea iz r fo r dk dty fo r mi Hkks l sifr'kr	
	2000-01	2006-07	2000-01	2006-07
	123	124	125	126
37- tkyk	70.8	45.5	8.5	34.0
38- >kl/h	44.1	27.6	34.0	58.4
39- yfyrij	6.6	7.4	56.8	42.9
40- gehjij	54.5	49.1	9.0	11.3
41- egkck	28.7	25.3	34.1	55.9
42- cknk	8.7	5.0	19.4	28.7
43- fp=dW	..	23.4	..	32.3
cšny [k.M l EHI	42.7	29.6	22.4	39.7
44- irki x<+	11.3	5.0	18.9	69.8
45- dks kEch	..	3.0	..	46.7
46- bykgkckn	8.4	6.5	32.5	44.7
47- Qšckcn	9.8	8.6	42.7	57.0
48- vEcndj uxj	24.8	24.0	39.6	48.2
49- l rkuig	21.4	12.8	32.0	54.7
50- cgjkbp	11.7	11.3	49.7	54.6
51- Jkolrh
52- cyjkeij	6.1	6.4	54.7	59.4
53- xlsMk	21.6	18.6	49.0	50.6
54- fl) kFz uxj	5.6	3.0	59.1	70.8
55- cLrh	10.0	8.1	45.7	60.5
56- lrdchj uxj	11.8	25.9	39.5	44.1
57- egjktxat	8.2	9.8	71.2	67.4
58- xlg [ki j	20.9	27.1	48.4	56.3
59- dq khuxj	10.4	4.2	72.2	84.1
60- nofj ; k	6.5	7.4	57.6	64.5
61- vktex<+	6.9	5.5	28.8	65.3
62- eÅ	20.0	10.5	23.4	40.8
63- cfy ; k	6.3	8.1	32.6	44.6
64- tkwi j	17.7	31.0	26.1	32.7
65- xkthij	11.5	6.8	17.3	25.6
66- plnksyh	29.0	25.2	15.7	25.6
67- okjk.kl h	8.8	7.5	43.4	53.8
68- l rjfonkl uxj	5.5	7.0	25.1	40.2
69- fetkij	7.1	7.5	40.1	46.3
70- l kshknz	97.6	66.7	1.3	17.9
imhz l EHKkx	44.3	13.4	23.3	48.9
mRrj ins k	31.4	20.8	30.5	50.0

ftyl@l EHKkx	44-fo rhdir xteka dk dgy vkckn xteka l s xteka l sifr'kr		45-ifryk[k tul [; k ij ,yoi h0 th0 mi HkKDrk	
	2000-01	2006-07	*2000-01	2006-07
	127	128	129	130
1- l gkju i j	98.20	99.92	4698	6790
2- e f Q Q j u x j	100.00	99.22	3709	5088
3- f c t u l j	85.23	78.86	2977	4479
4- e j k n k c k n	93.58	84.61	2163	4564
5- j k e i j	78.14	86.08	699	2491
6- T ; k f r c k Q y s u x j	84.50	87.02	2718	4475
7- e j B	100.00	98.71	8761	10531
8- c k x i r	100.00	98.62	2660	4883
9- x k f t ; k c k n	96.40	91.46	9300	13209
10- x k f e c d u x j	82.40	..	8497	16903
11- c y l n ' k g j	99.12	91.30	3589	5460
12- v y h x < +	100.00	93.14	4152	5739
13- g k f k j l	100.00	89.33	4190	5787
14- e f k j k	100.00	95.65	4741	6986
15- v k x j k	100.00	97.45	9508	10701
16- f Q j k s t k c k n	94.72	83.14	3769	5178
17- , v k	76.91	89.65	580	1897
18- e d i j h	87.65	91.35	1131	3072
19- c n k ; W	83.98	86.14	877	2609
20- c j s y h	82.39	95.01	6471	7881
21- i h y n H k h r	69.67	80.76	996	1902
22- ' k k g t g k W j	60.28	77.28	1765	3521
23- Q : T k k c k n	83.30	87.88	2097	3273
24- d l u k s t	88.09	90.19	863	2740
25- b v k o k	65.60	92.27	1361	5316
26- v l s j s k	63.80	89.56	..	1849
if'peh l EHKkx	87.00	88.71	3983	5997
27- y [k h e i j [k h j h	84.23	93.91	877	2056
28- l h r k i j	55.83	84.23	1337	2714
29- g j n k b i	60.28	91.48	520	2067
30- m l u k o	63.79	93.37	2271	3594
31- y [k u A	100.00	100.00	12671	16957
32- j k ; c j s y h	99.71	100.00	1704	3334
33- d k u i j n g k r	80.60	87.13	..	2130
34- d k u i j u x j	97.40	91.09	7440	12974
35- Q r g i j	85.87	91.50	1164	2208
36- c k j k c d h	52.98	88.63	2238	3978
d l n h ; l EHKkx	72.17	91.65	3919	5953

*, p0i h0 l h0 , y l f e e f y r u g h a g A

ftyl@l EHKkx	44-fo qh'dr xteka dk dy vlc kn xteka l s ifr'kr	45-ifryk[k tul q; k ij ,yoi h0 th0 mi HkkDrk		
	2000-01	2006-07	*2000-01	2006-07
	127	128	129	130
37- tkyk&	77.81	92.21	2745	4404
38- >kl/h	73.95	100.00	5946	9209
39- yfyrij	55.01	97.42	1312	1505
40- gehjij	65.44	92.51	..	1331
41- egkck	60.70	99.05	1188	2045
42- clmk	79.90	95.60	1237	2282
43- fp=dW	59.70	79.27	1064	2053
clnsy[k.M l EHI	68.72	93.93	2501	3862
44- irki x<+	77.07	85.11	1172	2203
45- dks kEch	94.90	96.23	..	2227
46- bykgckn	91.50	94.11	4328	7681
47- QStckn	89.90	75.98	3022	4400
48- vEcndj uxj	85.90	..	991	1604
49- lYrkuij	98.00	100.00	913	5903
50- cgjkbp	75.60	95.49	449	1265
51- Jkolrh	42.00
52- cyjkeij	66.90	68.47	729	1268
53- xlsMk	56.40	89.97	1264	2081
54- fl)kFz uxj	43.33	74.31	487	2082
55- cLrh	59.64	69.01	1414	2879
56- lrdchj uxj	54.70	67.39	862	1753
57- egjktxat	80.53	87.20	554	1476
58- xlg[kij	69.79	84.54	3332	6279
59- dqkhuxj	67.50	91.79	374	1238
60- nqfj;k	70.37	78.14	1973	3406
61- vktex<+	91.08	82.86	1170	2022
62- eÅ	89.27	83.06	1013	3619
63- cfy;k	100.00	91.09	1224	3124
64- tk&ij	94.77	70.55	1207	2422
65- xkthij	88.15	63.04	677	1618
66- plnksyh	83.90	90.84	805	2018
67- okjk.kl h	77.15	70.67	7170	9907
68- lnrjfonkl uxj	56.60	54.79	887	3190
69- fetkij	62.54	75.55	1975	2982
70- lkwHknz	55.72	85.55	3029	3462
imhz l EHKkx	77.45	80.80	1854	3472
mRrj insk	78.90	85.32	3044	4872

*,p0i h0l h0,y l fEefyr ugha gÅ

fo | qh d r x k e k a d k d y v k c k n

x k e k a l s i f r ' k r

■ i f ' p e h ■ d b n h ; ■ c t n s y [k . M ■ i w h z ■ m o i d

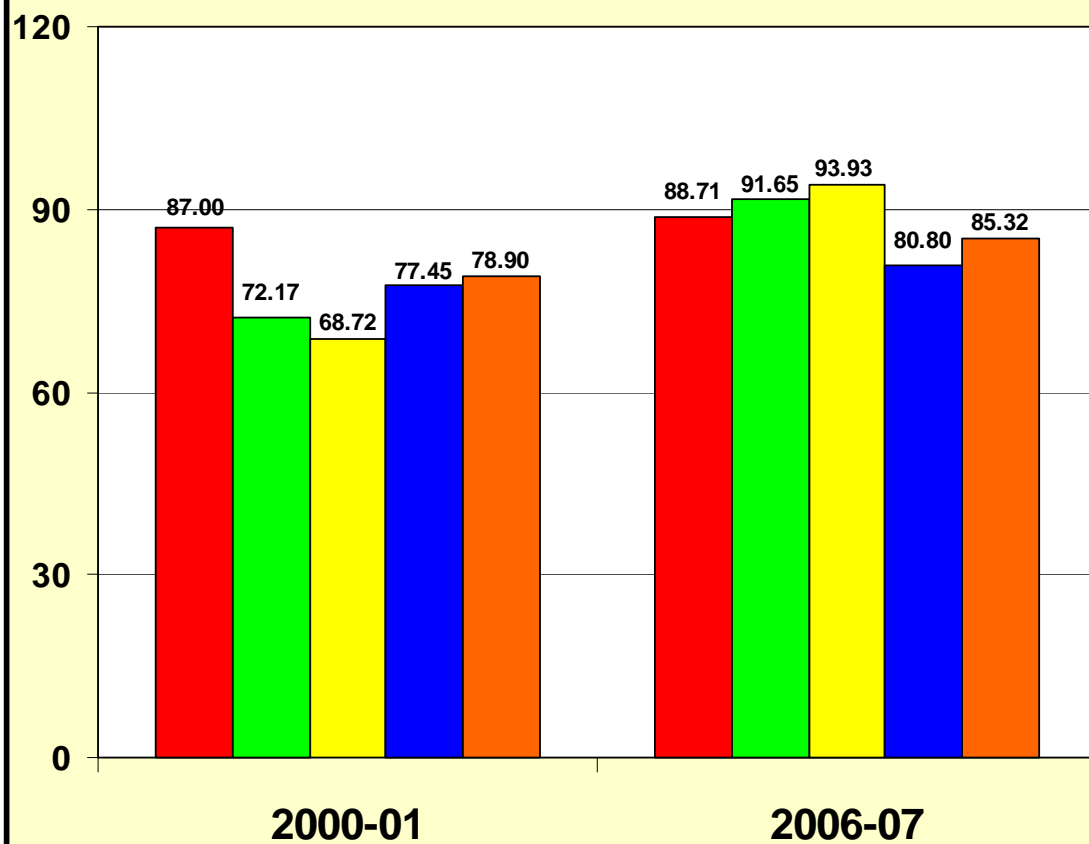

ftyl@l EHKkx	46-ifr yk[k tul Ą; k ij ekckby duD'kuka dh l Ą; k/ch, l -, u-, y½		47-ifr yk[k tul Ą; k ij Mkd ?kja dh l Ą; k	
	2000-01	2006-07	2000-01	2006-07
	131	132	133	134
1- l gkjui ģ	v	v	7.4	6.7
2- et QQjuxj	v	1179.5	9.0	8.1
3- fctulš	v	1871.0	10.6	8.6
4- ejknckn	v	2534.2	6.6	5.7
5- jkei ģ	v	1668.3	6.6	6.0
6- T; kfrckQys uxj	v	2164.5	7.1	7.1
7- ejB	v	353.9	9.9	7.9
8- clxir	v	557.9	9.2	11.7
9- xkft; kckn	v	1321.6	6.6	5.5
10- xkšecp uxj	v	1830.5	4.5	8.8
11- cylvn'kgj	v	2021.8	12.7	9.5
12- vyhx<+	v	1940.2	15.0	9.0
13- gkFkj l	v	v	2.3	13.3
14- eFkj k	v	2076.5	12.0	10.8
15- vlxjk	v	2673.6	9.7	8.6
16- fQjstckn	v	v	7.4	6.5
17- ,Vk	v	1320.2	11.2	10.1
18- ešij ģ	v	1846.1	11.0	10.0
19- cnk; W	v	735.5	10.6	9.5
20- cjsyh	v	1880.0	7.9	7.0
21- ihyhHkhr	v	1369.6	8.8	17.0
22- 'kgtgkWj	v	670.7	11.9	10.6
23- Q: T kckn	v	1894.5	10.0	8.9
24- dlukš	v	1497.3	10.6	9.8
25- bVkok	v	1001.2	13.0	12.2
26- vlsš k	v	1243.9	13.2	12.3
if' peh l EHKkx	v	1437.8	9.5	8.7
27- y[khei ģ [khjh	v	1477.9	12.0	10.6
28- l hrki ģ	v	1843.9	11.5	10.3
29- gjnkb	v	v	10.0	8.9
30- mluko	v	2201.9	10.0	9.0
31- y[kuÅ	v	v	7.8	6.7
32- jk; cjsyh	v	2395.2	15.5	14.1
33- dku i ģ ngkr	v	905.3	18.8	6.1
34- dku i ģ uxj	v	3955.9	4.2	8.0
35- Qrgi ģ	v	v	11.0	10.1
36- ckjkcch	v	1648.0	15.2	13.6
dšnh; l EHKkx	v	1537.8	10.8	9.7

ftyl@l EHKkx	46-ifr yk[k tul ð; k ij ekkby duð'kuka dh l ð; k%ch, l -, u-, y%		47-ifr yk[k tul ð; k ij Mkd ?kja dh l ð; k	
	2000-01	2006-07	2000-01	2006-07
	131	132	133	134
37- tkyk&	v	3336.8	17.0	15.8
38- >kW h	v	4675.5	12.0	11.0
39- yfyrij	v	2572.3	15.9	13.8
40- gehjij	v	4516.1	13.6	12.6
41- egkck	v	1395.3	12.0	10.9
42- clmk	v	3970.1	14.0	13.0
43- fp=dW	v	..	9.6	8.6
clnsy[k.M l EHI	v	3277.7	13.7	12.5
44- irki x<+	v	2644.0	13.2	12.0
45- dks kEch	v	1269.2	13.4	11.1
46- bykgkckn	v	3153.0	7.9	10.0
47- QStkckn	v	v	16.6	14.1
48- vEcndj uxj	v	545.4	15.1	14.3
49- lYrkuij	v	3566.3	15.3	13.9
50- cgjkbp	v	299.6	10.7	10.6
51- Jkolrh	v	v	11.7	8.2
52- cyjkeij	v	189.6	10.9	11.6
53- xlsMk	v	v	12.3	10.5
54- fl) kFkZ uxj	v	937.7	5.9	9.3
55- cLrh	v	4246.0	22.7	14.7
56- lardchj uxj	v	1172.1	7.6	8.9
57- egjktxat	v	1385.1	10.0	8.6
58- xkj [ki j	v	3255.0	10.4	5.4
59- dq khuxj	v	1703.9	7.6	6.8
60- nofj; k	v	2403.4	10.4	9.4
61- vktex<+	v	2015.2	10.1	9.2
62- eA	v	2746.4	11.1	9.9
63- cfy; k	v	1686.9	12.7	11.7
64- tkki j	v	2099.4	10.9	10.0
65- xkthij	v	2641.6	12.3	11.1
66- plnkSyh	v	2795.5	10.9	9.8
67- okjk.kl h	v	5905.2	8.2	3.1
68- l rjfonkl uxj	v	2733.0	7.5	6.8
69- fetki j	v	v	10.2	8.3
70- l kwHkrz	v	1978.4	8.4	8.3
imhZ l EHKkx	v	2114.4	18.4	9.8
mRrj ins k	v	1817.0	10.6	9.5

ftyk@l EHKkx	48-ifr yk[k tul ð; k ij nij Hkk" k duD' kuka dh l ð; k/ch, l -, u-, y½		49-ifr yk[k tul ð; k ij i hO l hOvko dh l ð; k/ch, l -, u-, y½	
	2000-01	2006-07	2000-01	2006-07
	135	136	137	138
1- l gkjui j	1807	2407	63.06	102.29
2- eð QQjuxj	1872	1753	95.79	93.09
3- fctulš	1372	1573	41.20	78.46
4- ejknkckn	1459	1179	33.92	54.88
5- jkei j	1188	1307	79.29	36.49
6- T; kfrckQys uxj	1078	1071	21.08	76.35
7- ejB	3111	3142	133.11	188.92
8- clxir	1474	1128	6.27	15.45
9- xkft; kckn	4498	3864	149.42	198.57
10- xkš ecð uxj	7500	18564	208.14	314.01
11- cy/un' kgj	1027	1579	10.40	84.53
12- vyhx<+	1209	1487	18.86	75.49
13- gkFkj l	1229	1665	14.55	92.82
14- eFkj k	2433	2208	26.81	82.86
15- vlxjk	2920	2500	123.59	82.96
16- fQjst kckn	808	1106	29.37	60.81
17- ,Vk	675	908	51.79	29.11
18- eš i gh	1546	1111	35.47	47.01
19- cnk; W	546	577	11.67	20.98
20- cjsyh	1778	1237	19.59	61.10
21- i hyhHkhr	608	822	59.12	30.61
22- 'kkgtgkWj	980	599	18.75	39.24
23- Q: T kckn	1247	1480	80.53	84.64
24- dlukš	1393	1626	100.58	79.20
25- bVkok	1623	1366	42.69	68.11
26- vksš k	603	583	25.59	26.08
if' peh l EHKkx	1757	1995	58.65	83.02
27- y[khei j [kjh	886	801	8.06	45.87
28- l hrki j	670	891	65.44	97.66
29- gjnkbi	535	682	9.69	17.66
30- mluko	909	1005	16.89	45.78
31- y[kuÁ	5619	4816	170.69	210.03
32- jk; cjsyh	853	860	61.87	120.96
33- dku i j ngkr	175	453	15.85	30.29
34- dku i j uxj	3125	3126	108.22	171.72
35- Qrgi j	565	706	43.97	40.49
36- ckjkcðh	916	979	20.28	48.76
dšnh; l EHKkx	1771	1638	58.85	93.01

fityk@l EHKkx	48-ifr yk[k tul ā; k ij nġjHkk" k duD' kuka dh l ā; k/ch, l -, u-, y½		49-ifr yk[k tul ā; k ij i h0 l h0vki0 dh l ā; k/ch, l -, u-, y½	
	2000-01	2006-07	2000-01	2006-07
	135	136	137	138
37- tkykš	938	1343	87.29	143.55
38- >klw h	2879	1902	48.48	100.85
39- yfyrij	938	872	26.20	26.12
40- gehij	897	2779	48.75	88.04
41- egkck	823	1109	35.26	59.37
42- cknk	746	939	15.00	33.06
43- fp=dw	231	476	38.20	85.39
cġnsy[k.M l EHI	1061	1401	44.50	80.26
44- irki x<+	705	887	83.94	88.04
45- dks kEch	444	518	24.94	21.88
46- bygkckn	2011	1743	67.71	129.55
47- Qšckcn	749	1333	43.30	104.37
48- vEcndj uxj	232	631	43.60	42.98
49- l ġrkuij	904	1245	77.66	226.47
50- cgjkbp	795	733	34.35	112.60
51- Jkolrh	1302	155	11.15	15.61
52- cyjkeij	151	236	1.19	7.00
53- xlsMk	875	836	60.05	61.07
54- fl) kFiz uxj	2434	221	24.33	37.36
55- cLrh	579	1266	33.78	171.19
56- l rdchj uxj	197	362	18.67	39.85
57- egjktxat	155	508	49.93	144.21
58- xš [ki j	1873	1654	78.23	136.43
59- dġ khuxj	92	550	9.79	53.72
60- nōfj; k	224	827	27.11	87.31
61- vktex<+	909	816	93.12	70.29
62- eÅ	1308	1574	19.85	179.83
63- cfy; k	743	993	39.50	93.78
64- tkšij	621	1069	9.41	95.07
65- xkthij	512	1108	30.01	127.77
66- plnkšyh	721	626	51.83	64.37
67- okjk.kl h	3228	2675	67.19	140.25
68- l rjfonkl uxj	393	958	37.06	99.28
69- fetkġj	1986	1027	31.91	110.77
70- l kšHknz	411	1492	11.00	130.08
i nōh l EHKkx	952	1063	45.18	103.00
mRrj i nš k	1402	1527	52.58	92.71

ftyk@l EHkkx	50-'kq) fl fipr {ks-Qy dk 'kq) cks s x; s {ks-Qy l sifr'kr		51-diy fl fipr {ks-Qy dk diy cks s x; s {ks-Qy l sifr'kr	
	2000-01	2004-05	2000-01	2004-05
	139	140	141	142
1- l gkjuij	90.7	93.0	86.8	89.7
2- et QQjuxj	98.5	98.9	98.0	98.8
3- fctulj	81.8	77.4	82.4	86.8
4- ejknckn	74.2	88.2	87.6	86.4
5- jkeij	94.4	99.0	94.1	94.8
6- T; ksrckQys uxj	97.6	99.2	83.2	85.5
7- ejB	95.8	93.7	100.0	100.0
8- clxir	97.0	98.9	99.8	100.0
9- xkft; kckn	99.9	92.3	99.7	100.0
10- xkrecd) uxj	80.0	60.9	99.9	100.0
11- cy/un'kgj	86.5	88.4	100.0	100.0
12- vyhx<+	99.1	99.1	82.2	83.9
13- gkfkjl	99.1	99.6	78.1	80.5
14- eFkj	98.0	98.5	75.7	81.0
15- vlxjk	81.1	85.5	60.8	61.9
16- fQjstckn	94.5	95.7	71.0	73.6
17- ,Vk	88.1	94.4	78.0	84.2
18- esiijh	93.9	99.0	89.1	96.8
19- cnk; W	84.9	91.0	74.6	71.8
20- cjsyh	76.3	88.1	91.2	90.5
21- ihyhHkhr	88.5	95.8	94.7	96.3
22- 'kgtgkllj	78.9	94.8	90.2	91.3
23- Q: Tkkckn	78.3	81.3	70.7	77.5
24- dlukst	93.0	88.6	72.2	76.3
25- bVkok	78.4	81.9	72.0	73.7
26- vk\$S k	85.1	83.0	76.8	76.2
if'peh l EHkkx	88.0	91.4	84.9	86.6
27- y[kheij [khjh	71.9	80.2	69.8	77.7
28- lhrkiij	53.6	82.6	66.3	75.6
29- gjnkb	79.2	89.0	72.2	80.3
30- mluko	88.0	90.3	78.2	77.9
31- y[kuÅ	87.3	89.2	85.0	84.4
32- jk; cjsyh	83.9	86.2	83.1	84.9
33- dkuij ngkr	68.8	72.9	66.4	66.4
34- dkuij uxj	74.2	71.3	61.7	66.9
35- Qrgij	63.1	65.2	64.9	66.2
36- ckjkcdh	84.0	84.2	80.5	83.3
clbñh; l EHkkx	73.9	81.6	72.3	77.0

f _{tyk} @l EHKkx	50-'k) fl fpr {k=Qy dk 'k) cks s x; s {k=Qy l sifr'kr		51-dy fl fpr {k=Qy dk dy cks s x; s {k=Qy l sifr'kr	
	2000-01	2004-05	2000-01	2004-05
	139	140	141	142
37- tkyk	42.9	55.8	39.2	48.2
38- >kl/h	54.9	62.8	44.0	49.6
39- yfyrij	69.6	80.9	52.3	56.4
40- gehij	26.7	34.4	25.0	30.4
41- egkck	41.4	46.7	36.9	38.3
42- cknk	33.7	35.2	28.3	41.9
43- fp=dw	24.5	26.3	23.9	24.6
cnsy [k.M l EHI	42.3	50.1	36.3	43.2
44- irki x<+	80.0	85.8	78.5	86.3
45- dks kEch	57.8	69.8	54.5	67.6
46- bykgckn	71.3	73.7	73.8	74.3
47- QSkckn	84.1	90.6	83.4	89.5
48- vEcndj uxj	98.4	94.1	94.4	95.1
49- lYrkuij	75.4	82.8	69.2	83.4
50- cgjkbp	31.1	51.3	22.8	36.1
51- Jkolrh	41.7	41.0	28.8	30.4
52- cyjkeij	43.8	34.4	30.0	38.2
53- xlsMk	66.8	62.6	43.6	55.6
54- fl) kFz uxj	55.7	67.5	41.9	45.7
55- cLrh	63.4	64.7	58.1	69.6
56- lrdchj uxj	72.1	82.3	50.1	50.6
57- egjktxt	72.7	81.2	46.9	48.3
58- xkj [ki j	77.6	79.7	57.7	60.7
59- dqkhuxj	67.8	74.9	69.2	76.0
60- nofj; k	78.0	89.6	55.6	75.6
61- vktex<+	89.6	93.2	73.5	90.5
62- eÅ	89.3	84.5	73.4	85.9
63- cfy; k	74.1	77.1	67.6	71.6
64- tkij	78.1	89.8	77.2	82.3
65- xkthij	80.5	83.2	80.4	83.9
66- plnksh	88.2	94.1	86.9	86.2
67- okj.kl h	79.1	87.4	77.8	85.1
68- lrfonkl uxj	79.4	81.6	74.5	78.5
69- fetkij	60.8	55.8	64.0	56.2
70- lkwHkrz	26.9	22.9	26.7	23.9
imhz l EHKkx	69.2	73.5	61.2	67.7
mRrj i nsk	73.7	78.6	69.9	74.2

'kq) fl fpr {ks=Qy dk 'kq)

cks s x;s {ks=Qy ls ifr'kr

■ if'peh ■ dlnh; ■ ctlnsy [k.M ■ iwhz ■ m0i 0

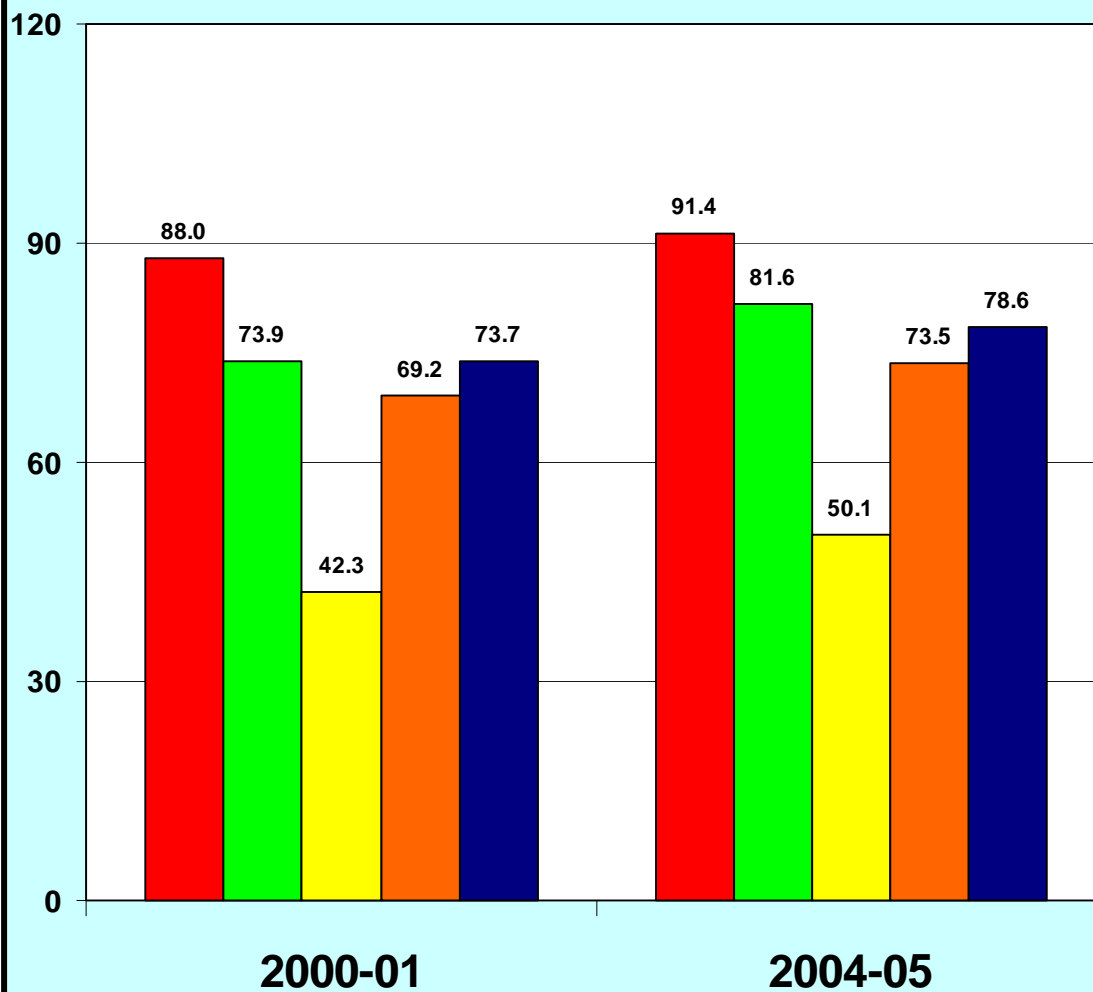

fityl@EHkkx	52-jkt; eady ifeial V@uydi kck tui nokj ifr'kr forj.k			
	futh ifeial V@uydi		jktch; uydi	
	2000-01	2006-07	2000-01	2006-07
	143	144	145	146
1- l gkjuij	2.5	2.1	2.0	2.0
2- eifOOjuxj	2.3	2.4	1.7	1.7
3- fctulj	2.2	2.2	2.2	2.2
4- ejknckn	3.6	2.7	3.1	3.2
5- jkeij	1.4	1.9	1.1	1.1
6- T; kfrckQys uxj	0.1	1.8	1.0	1.0
7- ejB	2.0	1.4	1.2	1.2
8- clxir	0.0	0.7	0.8	0.8
9- xkft; kckn	1.1	0.9	0.8	0.8
10- xkfecð uxj	0.0	0.6	0.5	0.4
11- cy/un'kgj	2.2	1.7	1.7	1.8
12- vyhx<+	2.6	1.4	2.2	2.1
13- gkfkjl	0.0	0.9	0.5	0.5
14- eFkj	1.8	1.5	0.0	0.0
15- vlxjk	2.0	1.7	1.3	1.3
16- fQjstckn	0.6	0.8	0.9	0.8
17- ,Vk	2.2	1.9	2.3	2.2
18- eSiijh	1.8	1.6	1.1	1.1
19- cnk; W	2.5	2.6	4.0	4.1
20- cjsyh	2.4	2.9	2.3	2.3
21- ihyhHkhr	1.6	1.9	0.4	0.4
22- 'kkgtgkllj	2.4	2.5	1.6	1.6
23- Q: Zkkckn	2.1	0.8	1.0	1.1
24- dlukst	0.0	0.8	0.7	0.7
25- bVkok	1.6	1.0	1.1	1.0
26- vksj k	0.0	0.9	0.9	0.9
if'peh lEHkkx	41.0	41.8	36.4	35.9
27- y[kheij [khjh	2.4	2.8	2.5	2.5
28- lhrki j	2.5	3.3	2.4	2.5
29- gjnkbi	2.3	2.0	2.1	2.2
30- mluko	2.0	2.1	0.6	0.6
31- y[kuÅ	1.0	0.9	1.2	1.2
32- jk; cjsyh	1.9	2.0	1.4	1.4
33- dkuij ngkr	1.9	0.9	0.9	0.9
34- dkuij uxj	0.6	1.0	1.0	1.0
35- Qrgij	1.5	1.0	1.9	1.8
36- ckjkcch	2.1	2.5	0.7	1.0
cln; lEHkkx	18.2	18.7	14.7	15.1

fityk@ EHKkx	52-jkt; eady ifEiaX l V@uydi k d k tui nokj ifr'kr forj.k			
	futh ifEiaX l V@uydi		jkt dh; uydi	
	2000-01	2006-07	2000-01	2006-07
	143	144	145	146
37- tkyk	0.3	0.4	1.8	1.8
38- >kl/h	0.7	0.4	0.3	0.3
39- yfyrij	0.5	0.1	0.0	0.0
40- gehij	0.7	0.4	1.8	1.8
41- egkck	0.1	0.1	0.0	0.0
42- cknk	0.6	0.4	1.5	1.6
43- fp=dW	0.1	0.2	0.1	0.0
cnsy [k.M l EHI	3.0	1.9	5.5	5.5
44- irki x<+	1.9	2.5	0.3	0.3
45- dks kEch	0.0	0.4	1.2	1.0
46- bygkckn	2.1	1.0	3.3	3.5
47- QSkckn	2.4	1.7	2.0	1.7
48- vEcndj uxj	0.0	1.5	1.4	1.4
49- lYrkuij	2.0	3.3	2.7	2.7
50- cgjkbp	2.1	1.6	1.4	1.7
51- Jkolrh	0.1	1.1	0.8	0.5
52- cyjkeij	0.1	1.2	1.0	1.0
53- xksMk	3.5	2.7	1.5	1.6
54- fl) kFkZ uxj	1.2	1.3	1.0	1.1
55- cLrh	3.5	1.9	1.8	1.9
56- lrdchj uxj	0.1	1.0	1.3	1.3
57- egjkt xat	1.0	1.9	0.8	0.8
58- xlg [ki j	3.1	2.2	3.5	3.5
59- dq khuxj	0.3	1.4	0.5	0.5
60- nbfj; k	3.0	1.6	3.0	3.0
61- vktex<+	2.8	1.8	1.4	1.4
62- eÅ	0.5	0.9	1.0	1.0
63- cfy; k	1.6	1.0	2.6	2.6
64- tkbi j	2.6	2.1	1.8	1.8
65- xkthij	1.6	1.8	2.7	2.6
66- plnkSyh	0.0	0.4	0.8	0.8
67- okjk.kl h	1.5	0.4	2.7	2.7
68- l rjfonkl uxj	0.0	0.2	1.6	1.7
69- fetki j	0.6	0.2	1.3	1.3
70- l kshknz	0.2	0.2	-	-
i nhz l EHKkx	37.8	37.6	43.4	43.4
mRrj i ns k	100.0	100.0	100.0	100.0

f tyk@l EHKkx	53-l brokj fl þpr {k-Qy dk 'kq} fl þpr {k-Qy l sifr'kr			
	ugj		jkt dh; uydi	
	2000-01	2004-05	2000-01	2004-05
	147	148	149	150
1- l gkjui g	19.8	17.1	6.2	4.3
2- eþ QQjuxj	26.2	23.8	3.3	2.3
3- fct ulg	2.3	3.4	2.1	1.9
4- e gjknckn	4.5	3.2	5.9	1.5
5- jkei g	3.0	0.9	0.6	0.5
6- T; ksrckQys uxj	0.0	0.0	0.2	0.2
7- e jB	21.0	18.2	5.3	2.8
8- clxir	13.0	4.3	2.6	1.1
9- xkft; kckn	14.6	15.1	11.1	1.7
10- xksecð uxj	7.3	16.7	3.0	3.5
11- c yln' kgj	14.2	9.5	2.0	1.9
12- v yhx<+	16.8	10.6	3.2	1.6
13- gkfkjl	11.8	8.8	1.6	1.1
14- eFkj k	40.0	40.3	0.1	0.0
15- vlxjk	11.1	11.2	2.0	1.6
16- fQjst kckn	12.4	9.7	0.9	0.9
17- , Vk	15.8	11.0	5.3	2.1
18- eSi gh	24.8	30.9	2.9	2.2
19- cnk; W	0.0	0.0	5.6	1.4
20- cjsyh	15.2	13.0	2.2	0.7
21- i hyhHkr	25.8	25.3	0.4	0.3
22- ' kgtgkWj	8.5	3.2	0.2	0.1
23- Q: T kckn	3.2	2.0	1.8	2.7
24- dlukst	8.1	12.2	14.2	2.7
25- bVkok	46.4	50.5	4.3	3.3
26- v kS\$ k	43.2	45.3	3.5	2.2
if' þeñ l EHKkx	15.2	13.6	3.3	1.6
27- y l khei g l khjh	8.6	5.5	3.9	0.8
28- l hrki g	12.9	7.0	3.5	1.3
29- gjnkb	16.1	17.9	2.6	1.4
30- mluko	21.6	27.8	0.7	1.4
31- y l kuÅ	22.6	22.7	6.1	6.3
32- jk; cjsyh	46.3	46.7	2.1	2.7
33- dkuig ngkr	48.7	41.7	6.4	4.2
34- dkuig uxj	38.6	23.5	7.2	4.6
35- Orgij	24.0	24.6	3.4	4.0
36- ckjkc dh	33.2	33.3	0.9	1.7
dññh; l EHKkx	24.8	22.3	3.3	2.2

ftyl@l EHKkx	53-l brokj fl ípr {k=Qy dk 'k} fl ípr {k=Qy l sífr'kr			
	ugj		jkt dh; uydi	
	2000-01	2004-05	2000-01	2004-05
	147	148	149	150
37- tkyk	69.0	75.0	7.1	5.6
38- >kl h	42.8	37.7	2.3	1.3
39- yfyri g	26.7	33.3	0.5	0.0
40- gehji g	28.7	35.6	14.2	10.8
41- egkck	32.5	29.9	0.0	0.0
42- cknk	52.6	65.9	8.4	7.9
43- fp=dv	75.6	28.1	0.0	0.3
clnsy [k.M l EHI	44.4	45.8	4.5	3.4
44- írki x<+	41.4	44.2	0.3	0.2
45- dks kEch	18.2	16.5	8.5	5.0
46- bylgkckn	54.9	49.2	8.4	7.2
47- Qskckn	11.2	13.7	11.3	7.8
48- vEcndj uxj	12.7	15.1	3.2	3.1
49- l rkuig	32.9	27.7	5.6	4.3
50- cgjkbp	10.1	4.0	13.0	1.6
51- Jkolrh	0.1	0.4	16.8	3.4
52- cyjkeig	6.9	5.6	2.1	1.3
53- xlsMk	0.0	4.1	5.7	11.5
54- fl) kFZ uxj	10.9	8.8	2.3	1.1
55- cLrh	1.2	0.0	25.9	5.5
56- l rdchj uxj	2.7	2.3	4.4	4.7
57- egjktxat	18.4	18.0	2.6	1.0
58- xlg [ki g	4.8	2.9	8.1	5.5
59- d q khuxj	48.0	35.6	1.3	1.1
60- n ofj ; k	17.8	13.4	12.4	4.8
61- vktex<+	18.4	19.2	2.0	1.7
62- eÁ	9.6	8.8	3.4	1.6
63- cfy ; k	22.0	17.4	8.9	6.1
64- tkúig	32.3	26.8	3.5	5.8
65- xkthig	22.0	22.9	9.9	3.3
66- plnkSyh	89.2	84.8	1.7	4.5
67- okjk.kl h	18.2	12.7	37.5	28.2
68- l rjfonkl uxj	13.9	18.2	30.5	27.9
69- fetkúig	72.8	62.3	9.5	7.9
70- l kshkrz	92.0	89.3	0.0	0.5
l n hz l EHKkx	25.5	22.6	7.6	5.0
mRrj i n s k	22.2	20.5	4.8	2.9

fity@l EHKkx	53-l brokj fl ípr {k=Qy dk 'k} fl ípr {k=Qy l sífr'kr			
	futh uydii		vll; L=kr	
	2000-01	2004-05	2000-01	2004-05
	151	152	153	154
1- l gkjuij	73.6	78.6	0.0	0.0
2- eþQQjuxj	70.4	73.7	0.0	0.1
3- fctulš	80.8	61.4	0.2	33.3
4- ejknkcn	87.0	53.8	0.0	41.5
5- jkeij	83.8	96.4	12.2	2.2
6- T; kfrckQyys uxj	99.2	99.0	0.0	0.8
7- ejB	73.4	79.0	0.1	0.1
8- clxir	84.3	94.6	0.0	0.0
9- xkft; kcn	70.7	77.4	0.1	5.8
10- xkšecð uxj	63.5	49.6	17.6	30.2
11- cy/ln' kgj	81.1	83.7	0.8	4.9
12- vyhx<+	75.5	87.8	0.1	0.0
13- gkflj l	86.6	90.1	0.0	0.1
14- efljk	59.7	59.6	0.2	0.1
15- vxjk	85.3	86.0	0.2	1.1
16- fQjst kcn	86.6	89.3	0.0	0.1
17- ,Vk	60.2	49.5	0.5	37.4
18- ešijh	69.3	66.8	0.1	0.1
19- cnk; W	91.8	70.6	2.5	28.0
20- cjsyh	72.4	83.9	9.3	2.3
21- ihyhHkhr	73.3	71.0	0.1	3.4
22- 'kkgtgkllj	90.6	96.7	0.3	0.1
23- Q: 7kkcn	93.8	94.9	0.5	0.4
24- dlukš	77.5	85.0	0.1	0.1
25- bVkok	48.2	45.5	0.3	0.6
26- vkšš k	53.2	52.2	0.1	0.3
if'peh l EHKkx	77.2	76.0	1.5	8.9
27- y[kheij [khjh	86.7	93.6	0.1	0.0
28- lhrki j	78.7	86.6	3.3	5.1
29- gjnkb	78.4	78.8	1.5	1.9
30- mluko	76.4	70.5	0.4	0.4
31- y[kuÁ	70.8	70.6	0.3	0.4
32- jk; cjsyh	51.4	50.5	0.0	0.0
33- dkuij ngkr	44.4	53.4	0.1	0.7
34- dkuij uxj	53.0	70.7	0.2	1.2
35- Qrgij	72.1	70.8	0.2	0.7
36- ckjkcch	64.3	64.7	0.3	0.3
dönh; l EHKkx	70.4	74.2	0.7	1.3

ftyl@l EHKkx	53-l brokj fl ípr {k=Qy dk 'k} fl ípr {k=Qy l sifr'kr			
	futh uydii		vll; L=kr	
	2000-01	2004-05	2000-01	2004-05
	151	152	153	154
37- tkyk	14.9	10.0	2.4	9.5
38- >kl/h	2.3	3.6	6.8	57.3
39- yfyri j	5.2	11.7	26.4	55.0
40- gehji j	25.0	25.2	5.3	28.3
41- egkck	0.5	1.0	20.7	69.0
42- cknk	22.0	16.6	2.9	9.6
43- fp=dW	6.5	27.7	4.1	43.9
cúnsy [k.M l EHI	10.2	11.2	10.8	39.6
44- írki x<+	58.1	55.6	0.0	0.0
45- dks kEch	72.6	78.5	0.0	0.0
46- bygkckn		38.8	0.7	4.8
47- QStckn	77.4	78.6	0.0	0.0
48- vEcndj uxj	84.2	81.9	0.0	0.0
49- lYrkui j	61.5	67.9	0.0	0.1
50- cgjkbp	59.1	93.5	1.1	0.8
51- JkLrh	78.1	88.8	1.2	7.4
52- cyjkei j	89.1	86.5	0.2	6.6
53- xlsMk	93.8	83.2	0.0	1.2
54- fl) kFz uxj	79.0	79.5	2.4	10.6
55- cLrh	58.0	90.6	0.0	3.9
56- lrdchj uxj	87.1	87.1	0.0	5.9
57- egjktxat	76.1	77.6	1.8	3.5
58- xkj [ki j	83.1	90.3	0.8	1.3
59- dqkhuxj	48.1	51.4	0.8	11.9
60- nxfj; k	69.2	76.3	0.2	5.5
61- vktex<+	79.4	78.8	0.0	0.2
62- eÅ	86.9	89.4	0.0	0.2
63- cfy; k	69.1	76.4	0.0	0.0
64- tkwi j	64.2	67.4	0.0	0.0
65- xkthi j	68.1	73.7	0.0	0.1
66- plnksh	7.3	9.2	1.5	1.5
67- okjk.kl h	43.4	57.6	0.0	1.5
68- lrfonkl uxj	54.3	52.3	0.0	1.6
69- fetkj j	10.3	11.4	1.5	18.4
70- lkwHkrz	0.3	0.1	1.9	10.1
imh l EHKkx	64.3	69.4	0.5	3.0
mRrj in sk	67.3	68.6	1.7	8.0

ftyk@l EHkkx	54-ck<+l s i Hkkfor cks s x; s {ks=Qy dk [kjhQ {ks=Qy l sifr'kr		55-ck<+l s i Hkkfor tul d; k dk dy tul d; k l sifr'kr	
	2000-01	2005-06	2000-01	2006-07
	155	156	157	158
1- l gkjuig	0.12	-	-	-
2- eq QOjuxj	-	-	-	-
3- fctulj	0.35	-	0.08	-
4- ejknckn	-	-	-	-
5- jkeij	-	-	-	-
6- T; ksrckQys uxj	-	-	-	1.59
7- ejB	-	-	-	-
8- cxir	-	-	-	-
9- xkft; kckn	-	-	-	-
10- xksecd uxj	-	-	-	-
11- cyln'kgj	-	-	-	-
12- vyhx<+	-	-	-	-
13- gkFj l	-	-	-	-
14- eFkj k	-	-	-	-
15- vlxjk	-	-	-	-
16- fQjktckn	-	-	-	-
17- , Vk	-	-	-	-
18- eSi gh	-	-	-	-
19- cnk; W	0.13	-	0.05	-
20- cjsyh	-	-	-	-
21- ihyhHkhr	0.10	-	0.11	1.30
22- 'kkg t gk Wj	-	-	-	-
23- Q: T kckn	-	-	-	-
24- dUukst	-	-	-	-
25- bVkok	-	-	-	-
26- vk\$S k	-	-	-	-
if'peh l EHkkx	0.04	-	0.01	0.07
27- y[kheij [kjh	2.57	1.48	0.83	3.79
28- l hrki j	-	-	-	0.07
29- gjnkbZ	-	-	-	2.72
30- mluko	-	-	-	-
31- y[kuÅ	-	-	-	-
32- jk; cjsyh	-	-	-	-
33- dkuij ngkr	-	-	-	-
34- dkuij uxj	-	-	-	-
35- Qrgij	-	-	-	-
36- ckjkcadh	-	8.57	0.11	6.17
dUnb; l EHkkx	0.51	1.24	0.10	1.28

ftyl@l EHkkx	54-ck<+l si Hkkfor cks s x; s {ks=Qy dk [kjhQ {ks=Qy l sifr'kr		55-ck<+l si Hkkfor tul ð; k dk dy tul ð; k l sifr'kr	
	2000-01	2005-06	2000-01	2006-07
	155	156	157	158
37- tkyk&	-	-	-	-
38- >kW h	-	-	-	-
39- yfyri j	-	-	-	-
40- gehj i j	-	-	-	-
41- egk&ck	-	-	-	-
42- cknk	-	-	-	-
43- fp=dW	-	-	-	-
cÞnsy [k.M l EHkkx	-	-	-	-
44- irki x<+	-	-	-	-
45- dks k&Ech	-	-	-	-
46- bykgkckn	-	-	-	-
47- Q&tkckn	-	-	-	0.35
48- v&Ecdj uxj	1.14	-	0.35	-
49- l Þrku i j	-	-	-	-
50- cgjkbp	4.8	-	1.03	12.10
51- Jk&Lrh	-	-	-	9.55
52- cyjke i j	-	-	0.40	25.70
53- xksMk	11.77	-	0.05	-
54- fl) k&F&Z uxj	24.39	-	16.20	20.44
55- cLrh	0.09	-	0.01	2.88
56- l&rdchj uxj	8.41	-	4.46	-
57- egjkt&x&t	17.1	-	6.99	5.22
58- x&g [ki j	34.58	-	18.89	10.84
59- d&g khuxj	15.5	-	9.09	-
60- n&fj ; k	35.08	-	27.60	0.16
61- v&ktex<+	-	-	4.82	1.73
62- e&A	-	-	-	1.92
63- cfy ; k	4.14	-	0.04	-
64- tk&si j	-	-	-	-
65- x&kt hi j	0.2	-	0.25	-
66- p&UnkSyh	-	-	-	-
67- okjk.kl h	-	-	1.11	-
68- l&rjfonkl uxj	-	-	-	-
69- fet&k&i j	-	-	-	-
70- l k&siHknz	-	-	-	-
i &Þ&h&Z l EHkkx	6.35	-	4.02	2.92
m&R&rj i n&S k	2.45	0.23	1.64	1.43

ftýk@l EHKkx	56-fofHkUu tkr oxkúq kj Hkfe tkr l q; k dk ifr'kr forj.k			
	1 gðVsj l sde		1&2 gðVsj	
	1990-91	2000-01	1990-91	2000-01
	159	160	161	162
1- Tgkjuig	60.2	63.6	19.0	18.5
2- eþQQjuxj	65.3	66.9	17.2	17.6
3- fctulš	62.1	65.5	18.8	19.4
4- ejknckn	65.1	76.0	20.1	14.9
5- jkeij	65.4	68.0	20.1	20.3
6- T; kfrckQys uxj	..	67.8	..	19.2
7- ejB	63.1	64.3	19.3	22.3
8- ckxir	..	68.2	..	17.6
9- xkft; kckn	68.0	72.3	17.8	16.8
10- xkšecð uxj	..	65.8	..	12.1
11- cyln'kgj	60.9	68.5	20.8	18.2
12- vyhx<+	57.5	62.6	20.6	21.4
13- gkFkj l	..	69.0	..	18.4
14- eFkj k	47.7	48.6	26.5	23.5
15- vlxjk	58.4	63.7	21.2	20.5
16- fQjktckn	52.2	66.2	24.3	20.4
17- ,Vk	69.5	73.4	18.9	18.3
18- ešig h	76.7	77.8	16.1	15.5
19- cnk; W	70.7	74.6	18.1	16.1
20- cjsyh	71.6	76.6	17.1	15.2
21- ihyhHkhr	63.9	64.6	20.5	20.5
22- 'kgtgkWj	69.0	72.0	18.3	17.0
23- Q: qkckn	78.4	76.6	14.0	16.5
24- dUukšt	..	84.2	..	10.7
25- bVkok	71.5	74.9	17.4	15.8
26- vksš k	..	77.0	..	15.0
if'peh l EHKkx	66.1	70.7	18.9	17.5
27- y[kheij [khj	70.0	72.6	18.7	17.3
28- lhrki j	74.3	77.4	16.6	15.0
29- gjnkbj	69.7	79.5	18.5	13.5
30- mluko	75.4	79.1	16.7	14.2
31- y[kuÅ	74.5	81.0	17.7	13.6
32- jk; cjsyh	80.5	80.6	14.2	12.7
33- dkuij ngkr	70.0	74.0	16.7	16.8
34- dkuij uxj	76.4	73.6	14.1	15.2
35- Orgij	74.3	75.6	14.2	15.7
36- ckjkcðh	80.6	82.9	13.2	11.9
dðnb; l EHKkx	74.3	77.7	16.2	14.6

ftyk @ I EHKkx	56-fofHklu tkr oxkzúq kj Hkfe tkr l q; k dk ifr'kr forj.k			
	1 gðVsj l sde		1&2 gðVsj	
	1990-91	2000-01	1990-91	2000-01
	159	160	161	162
37- tkykú	50.0	59.3	22.3	18.9
38- >kw h	49.5	54.3	26.1	23.2
39- yfyrij	34.7	41.7	38.0	33.8
40- gehjij	46.4	48.0	23.7	27.2
41- egkck	..	49.8	..	23.9
42- cknk	58.6	58.9	21.8	20.3
43- fp=dw	..	61.7	..	20.4
clnsy [k.M I EHKkx	50.1	53.8	24.7	23.6
44- írki x<+	87.4	85.7	9.5	8.6
45- dks kEch	..	81.4	..	12.1
46- bygkckn	79.4	81.1	12.4	11.6
47- Qstkckn	84.6	84.3	0.6	10.4
48- vEcndj uxj	..	88.0	..	8.8
49- l yrkuij	85.8	88.0	9.7	8.6
50- cgjkbp	75.0	76.9	16.4	15.5
51- JkOLrh	..	79.3	..	13.7
52- cyjkeij	..	75.0	..	15.8
53- xksMk	77.6	84.6	14.7	10.4
54- fl) kFkZ uxj	78.8	82.6	13.7	12.8
55- cLrh	82.2	83.6	11.7	11.3
56- l rdchj uxj	..	85.5	..	10.1
57- egjktxat	83.0	85.9	11.2	9.7
58- xkj [ki j	82.8	86.5	10.8	9.3
59- dq khuxj	..	88.5	..	8.2
60- nbfj; k	85.4	86.8	9.9	9.0
61- vktex<+	86.3	86.3	9.6	9.3
62- eÅ	80.5	84.1	12.7	10.5
63- cfy; k	79.3	83.2	12.7	10.4
64- tkúij	88.3	89.7	8.2	7.5
65- xkthij	80.0	83.3	12.3	10.9
66- plUnkSyh	..	85.1	..	8.8
67- okjk.kl h	88.9	89.2	7.7	7.9
68- l rjfonkl uxj	..	91.2	..	6.4
69- fetkl j	68.2	74.4	19.0	16.1
70- l ksHknz	63.4	63.6	21.0	17.6
i wñz I EHKkx	82.3	84.2	11.6	10.5
mRrj i n'k	73.8	76.9	15.5	14.2

ft yk@l EHkkx	56-fofllku tkr oxkzud kj Hkkie tkr l f; k dk ifr'kr forj.k			
	2&4 gDVs j		4 gDVs j vkj vf/kd	
	1990-91	2000-01	1990-91	2000-01
	163	164	165	166
1- l gkjuig	14.1	12.2	6.6	5.7
2- eŧ QQjuxj	12.0	11.1	5.5	4.4
3- fctukj	12.7	11.2	6.4	3.8
4- ejknkckn	10.8	7.0	4.0	2.1
5- jkeij	10.6	9.0	3.9	2.8
6- T; kfrckQyys uxj	..	9.7	..	3.2
7- ejB	12.5	9.8	5.1	3.6
8- cxir	..	10.9	..	3.2
9- xkft; kckn	11.1	8.6	3.1	2.3
10- xkŧecŧ uxj	..	15.6	..	6.5
11- cyUn' kgj	13.0	9.8	5.3	3.4
12- vyhx<+	14.0	11.6	7.8	4.5
13- gkFkj l	..	9.4	..	3.2
14- eFkj k	16.5	18.7	9.3	9.2
15- vkxjk	14.0	11.2	6.4	4.6
16- fQjkt kckn	52.8	9.9	5.0	3.5
17- , Vk	8.8	6.5	2.9	1.7
18- eŧi gh	5.7	5.4	1.5	1.3
19- cnk; W	8.5	7.1	2.7	2.1
20- cjsyh	8.7	6.5	2.6	1.7
21- i hyhHkhr	11.4	11.1	4.1	3.8
22- ' kkg t gkWj	9.3	8.1	3.3	2.9
23- Q: T kckn	5.8	5.5	1.7	1.4
24- dUukŧ	..	4.1	..	1.0
25- bVkok	8.4	7.1	2.7	2.2
26- vkj\$ k	..	6.2	..	1.7
if'peh l EHkkx	10.8	8.8	4.2	3.0
27- y[khei g [khjh	8.6	7.8	2.7	2.3
28- l hrki g	7.3	6.0	1.8	1.6
29- gjnkb	9.3	5.5	2.6	1.5
30- mUuko	6.3	5.4	1.7	1.3
31- y[kuÅ	6.3	4.5	1.6	0.8
32- jk; cjsyh	4.4	5.2	0.9	1.5
33- dkui g ngkr	9.3	7.0	3.9	2.2
34- dkui g uxj	7.3	8.2	2.1	3.0
35- Orgij	8.3	6.5	3.3	2.2
36- ckjkcŧh	5.1	4.2	1.1	1.0
dŧnh; l EHkkx	7.3	6.0	2.2	1.7

ft yk@l EHkkx	56-foflklu tkr oxkzú kj Hkfe tkr l ;k dk ifr'kr forj.k			
	2&4 gðVsj		4 gðVsj vlg vf/kd	
	1990-91	2000-01	1990-91	2000-01
	163	164	165	166
37- tkykú	17.0	13.5	9.8	8.3
38- >kw h	15.0	14.8	9.4	7.8
39- yfyrij	19.0	16.7	8.2	7.8
40- gehij	17.1	14.8	12.7	10.0
41- egkck	..	15.9	..	10.4
42- cknk	11.7	13.1	8.3	7.7
43- fp=dw	..	11.0	..	6.9
cñny[k.M l EHkkx	15.3	14.2	9.8	8.3
44- irki x<+	2.6	4.6	0.5	1.2
45- dks kEch	..	4.9	..	1.6
46- bygkckn	5.8	5.3	2.5	2.0
47- Qstkckn	3.8	4.1	0.9	1.1
48- vEcndj uxj	..	2.8	..	0.4
49- lYrkuij	3.7	2.9	0.8	0.5
50- cgjkbp	6.7	6.3	1.9	1.3
51- Jkolrh	..	5.9	..	1.2
52- cyjkeij	..	7.5	..	1.6
53- xksMk	5.8	4.0	1.9	1.0
54- fl) kFkz uxj	5.6	3.8	1.9	0.8
55- cLrh	4.9	4.3	1.2	0.8
56- lrdchj uxj	..	3.4	..	1.0
57- egjktxat	4.3	3.5	1.4	0.9
58- xlg [ki j	5.0	3.6	1.4	0.6
59- dq khuxj	..	2.7	..	0.6
60- nðj ; k	3.7	3.4	0.9	0.8
61- vktex<+	3.3	3.6	0.8	0.9
62- eÅ	5.3	4.3	1.5	1.0
63- cfy ; k	5.8	4.8	2.1	1.6
64- tkðij	2.9	2.4	0.6	0.4
65- xkthij	5.8	4.5	1.8	1.3
66- plnkSyh	..	4.5	..	1.6
67- okjk.kl h	2.6	2.5	0.8	0.4
68- l rjfonkl uxj	..	2.0	..	0.3
69- fetkl j	8.5	6.6	4.4	2.9
70- l kslHknz	8.6	11.2	7.0	7.5
iðh l EHkkx	4.6	4.2	1.5	1.2
mRrj inðk	7.7	6.6	3.0	2.3

ft yk@l EHkkx	57-fofHkUu tkr oxkUq kj {k=Qy dk ifr'kr forj.k			
	1&gDVš j l sde		1&2gDVš j	
	1990-91	2000-01	1990-91	2000-01
	167	168	169	170
1- l gkjui g	17.8	20.0	20.6	23.9
2- eŧ QQjuxj	20.5	22.8	23.3	24.5
3- fctulš	18.9	24.9	23.3	25.6
4- ejknkckn	23.5	34.0	27.5	26.2
5- jkei j	25.5	29.4	26.2	28.6
6- T; kŕckQys uxj	..	27.5	..	27.7
7- ejB	22.4	26.6	23.9	30.5
8- cxi r	..	28.1	..	24.6
9- xkft; kckn	25.2	30.9	26.1	26.9
10- xkŕecŧ uxj	..	21.9	..	13.9
11- cyUn' kgj	21.1	27.9	25.0	25.7
12- vyhx<+	17.9	22.1	21.5	26.5
13- gkFkj l	..	27.0	..	26.6
14- eFkj k	12.8	13.0	22.6	20.5
15- vlxjk	18.0	25.2	22.6	24.4
16- fQjkt kckn	17.2	27.4	24.2	27.3
17- , Vk	29.9	37.2	27.0	29.8
18- eš i gh	39.8	42.2	28.8	28.0
19- cnk; W	30.7	36.7	27.2	26.3
20- cjsyh	29.8	37.2	26.5	27.2
21- i hyhHkhr	27.6	26.6	24.0	26.3
22- ' kkg t gkWj	29.0	32.4	25.5	26.8
23- Q: ŧ kckn	38.4	39.8	26.1	29.7
24- dUukš	..	50.9	..	22.5
25- bVkok	34.9	36.0	24.9	26.3
26- vkšš k	..	40.5	..	26.5
if'peh l EHkkx	24.7	30.1	24.8	26.1
27- y[khei g [kjh	33.7	35.6	26.7	26.8
28- l hrki g	34.7	41.3	27.9	26.6
29- gjnkbž	31.0	44.6	26.0	25.2
30- mluko	37.4	44.8	28.2	26.6
31- y[kuÅ	34.8	47.5	30.1	28.2
32- jk; cjsyh	46.5	45.6	28.7	24.0
33- dkui g ngkr	27.2	37.8	23.1	26.2
34- dkui g uxj	36.5	30.9	23.2	23.8
35- Orgi j	29.6	36.4	22.4	25.4
36- ckjkcđh	43.9	51.2	28.4	23.9
dŭnb; l EHkkx	35.1	41.4	26.5	25.7

ftyl@l EHkkx	57-fofHklu tkr oxkúq kj {k=Qy dk ifr'kr forj.k			
	1&gDVš j l s de		1&2gDVš j	
	1990-91	2000-01	1990-91	2000-01
	167	168	169	170
37- tkykš	14.0	18.6	20.7	18.6
38- >kW h	14.0	17.9	22.9	22.2
39- yfyrij	9.5	13.3	31.7	28.2
40- gehjij	12.0	15.5	10.0	23.8
41- egkck	..	14.4	..	19.9
42- cknk	17.9	18.0	20.3	20.4
43- fp=dW	..	19.7	..	20.3
chnsy [k.M l EHkkx	13.9	16.8	21.6	22.0
44- irki x<+	56.8	47.5	24.1	20.1
45- dks kEch	..	43.4	..	23.5
46- bykgckn	34.6	40.2	22.3	21.8
47- Qšckcn	52.0	50.9	22.3	21.4
48- vEcn dj uxj	..	62.2	..	21.4
49- l yrku ij	52.9	60.8	22.4	20.2
50- cgjkbp	42.7	38.7	24.0	27.8
51- Jkolrh	..	43.8	..	26.2
52- cyjkeij	..	37.7	..	27.2
53- xks Mk	39.2	52.5	25.1	22.0
54- fl) kFkZ uxj	39.0	47.8	24.2	28.8
55- cLrh	42.2	54.1	29.0	23.1
56- lrdchj uxj	..	51.7	..	23.6
57- egjktxat	46.0	50.5	22.7	23.7
58- xkj [ki g	42.7	52.8	23.8	23.4
59- dq khuxj	..	59.8	..	20.7
60- nbfj ; k	51.6	53.4	23.4	21.8
61- vktex<+	51.6	54.5	23.4	21.1
62- eÅ	41.3	50.2	25.0	23.5
63- cfy ; k	34.4	43.9	24.8	21.8
64- tkšij	53.7	61.4	23.5	20.8
65- xkthij	40.5	48.5	23.5	22.6
66- pUnkSyh	..	52.6	..	17.1
67- okjk.kl h	53.0	68.0	23.4	18.0
68- l rjfonkl uxj	..	62.9	..	20.1
69- fetkđ j	21.8	28.5	23.8	24.4
70- l kšlHkrz	15.6	17.3	20.6	17.8
i nš l EHkkx	43.4	48.7	23.8	22.5
mRrj i nš k	31.4	37.0	24.4	24.3

ft yk@l EHkkx	57-fofHkUu tkr oxkUq kj {k=Qy dk ifr'kr forj.k			
	2&4&gDV\$ j		4&gDV\$ j vk\$ vf/kd	
	1990-91	2000-01	1990-91	2000-01
	170	171	172	173
1- l gkjuig	30.7	28.0	31.0	28.0
2- eq OQjuxj	28.2	29.6	28.0	23.2
3- fctul\$	27.8	28.3	30.0	21.2
4- ejknckn	28.0	24.5	21.0	15.3
5- jkeij	26.6	25.1	21.8	16.9
6- T; kfrckQys uxj	..	26.2	..	18.6
7- ejB	28.6	24.4	25.1	18.5
8- ckxir	..	29.6	..	17.7
9- xkft; kckn	30.1	27.1	18.6	15.1
10- xkrec@ uxj	...	36.1	..	28.1
11- cyUn'kgj	28.3	26.9	25.6	19.5
12- vyhx<+	27.5	28.4	33.1	23.0
13- gkFkj l	..	26.9	..	19.5
14- eFkj k	28.9	31.9	35.6	34.5
15- vkxjk	29.4	26.7	30.0	23.6
16- fQjktckn	37.0	26.0	21.7	19.4
17- , vk	25.3	21.2	17.9	11.8
18- esi gh	20.0	19.7	11.4	10.1
19- cnk; W	25.0	22.7	17.1	14.3
20- cjsyh	26.6	22.9	17.1	12.7
21- i hyhHkhr	25.7	26.9	22.7	20.2
22- ' kkg t gk Wj	25.6	23.6	19.9	17.3
23- Q: T kckn	21.3	19.7	14.2	10.8
24- dUukst	..	17.5	..	9.1
25- bVkok	23.6	22.3	16.6	15.4
26- vk\$ \$ k	...	20.6	...	12.4
if' peh l EHkkx	27.2	25.4	23.3	18.4
27- y[khei g [khj	23.3	23.3	16.3	14.3
28- l hrki g	24.1	20.2	13.3	12.0
29- gjnkbZ	25.9	19.1	17.1	11.1
30- mUuko	21.7	18.9	12.7	9.7
31- y[kuÅ	20.4	17.1	11.7	7.2
32- jk; cjsyh	17.0	18.8	7.8	11.6
33- dkui g ngkr	26.8	21.9	23.0	14.1
34- dkui g uxj	23.6	24.7	16.7	20.5
35- Qrgij	25.4	21.7	22.7	16.6
36- ckjkcadh	18.4	16.5	9.3	8.4
dUnb; l EHkkx	23.0	20.3	15.4	12.5

ftyl@l EHkkx	57-fofHkku tkr oxkúq kj {k=Qy dk i fr'kr forj.k			
	2&4&gDV\$ j		4&gDV\$ j vls vf/kd	
	1990-91	2000-01	1990-91	2000-01
	170	171	172	173
37- tkykú	27.4	26.0	37.8	36.8
38- >kw h	25.6	27.3	37.5	32.6
39- yfyrij	26.2	26.7	32.5	31.8
40- gehjij	26.1	23.3	44.0	37.4
41- egkck	..	25.5	...	40.1
42- cknk	21.6	25.4	40.2	36.2
43- fp=dw	...	21.4	..	38.5
cúnsy [k.M l EHkkx	25.1	25.3	39.4	35.9
44- írki x<+	13.4	21.7	5.7	10.7
45- dks kEch	..	18.8	...	14.3
46- bykgckn	20.6	19.1	22.5	18.9
47- Q&kckn	16.4	17.1	9.3	10.5
48- vEcndj uxj	...	12.4	...	4.0
49- l'rkuij	16.6	13.7	8.1	5.3
50- cgjkbp	19.8	22.8	13.4	10.7
51- JkoLrh	...	21.3	...	8.6
52- cyjkeij	...	23.8	...	11.4
53- xksMk	20.7	16.5	15.1	9.0
54- fl) kFkZ uxj	19.9	15.9	16.9	7.5
55- cLrh	19.1	16.6	9.8	6.2
56- l'rdchj uxj	...	14.9	...	9.8
57- egjktxat	.	16.4	14.1	9.4
58- xls [ki j	20.8	17.4	12.7	6.4
59- dq khuxj	..	12.8	..	6.7
60- nbfj ; k	16.0	15.9	9.1	8.9
61- vktex<+	17.2	15.8	7.8	8.5
62- eÅ	19.9	17.3	13.8	9.0
63- cfy ; k	21.4	19.3	19.4	14.9
64- tk&ij	16.2	13.1	6.6	4.7
65- xkthij	20.9	17.2	15.1	11.7
66- pUnkSyh	...	17.1	...	13.3
67- okjk.kl h	13.8	10.3	9.8	3.7
68- l'rfonkl uxj	..	12.6	..	4.5
69- fetklj	22.1	19.4	32.3	27.7
70- l kslHknz	18.6	22.6	45.2	42.4
i n&h l EHkkx	18.5	17.4	14.3	11.4
mRrj in&k	23.4	21.7	20.8	17.0

ft yk@l EHkkx	58-fofllkUu tkr oxkZuđ kj tkrkdk vkr r vkrkj			
	1&gĐVš j l sde		1&2&gĐVš j	
	1990-91	2000-01	1990-91	2000-01
	174	175	176	177
1- l gkjuij	0.39	0.40	1.44	1.63
2- eř QQjuxj	0.37	0.38	1.61	1.54
3- fctukš	0.41	0.41	1.66	1.43
4- ejlknckn	0.39	0.35	1.46	1.38
5- jkeij	0.42	0.43	1.41	1.39
6- T; křrckQys uxj	..	0.41	..	1.45
7- ejB	0.43	0.46	1.50	1.52
8- cxi r	..	0.41	..	1.40
9- xkft; kckn	0.38	0.37	1.51	1.38
10- xkřecđ uxj	..	0.42	..	1.45
11- cyUn' kgj	0.43	0.41	1.49	1.41
12- vyhx<+	0.42	0.40	1.42	1.40
13- gkřkj l	..	0.38	..	1.39
14- eřkj k	0.44	0.44	1.39	1.45
15- vlxjk	0.41	0.47	1.40	1.40
16- fQjktckn	0.47	0.43	1.42	1.38
17- , Vk	0.40	0.42	1.35	1.36
18- eš i gh	0.39	0.40	1.36	1.32
19- cnk; W	0.40	0.42	1.39	1.40
20- cjsyh	0.37	0.37	1.39	1.37
21- i hyhHkhr	0.51	0.47	1.38	1.46
22- ' kkg t gkWj	0.42	0.44	1.37	1.54
23- Q: Ĺ kckn	0.36	0.39	1.36	1.34
24- dUukšt	..	0.37	..	1.31
25- bVkok	0.47	0.41	1.38	1.42
26- vksš k	..	0.43	..	1.45
if' peh l EHkkx	0.41	0.41	1.43	1.42
27- y[khei j [khjh	0.49	0.45	1.44	1.42
28- l hrki j	0.38	0.43	1.37	1.44
29- gjnkbz	0.41	0.44	1.30	1.46
30- mUuko	0.38	0.43	1.31	1.43
31- y[kuÅ	0.42	0.42	1.40	1.47
32- jk; cjsyh	0.39	0.42	1.37	1.41
33- dkui j ngkr	0.37	0.45	1.33	1.37
34- dkui j uxj	0.40	0.38	1.39	1.41
35- Orgij	0.35	0.40	1.39	1.33
36- ckjkcđh	0.39	0.41	1.55	1.34
dWnb; l EHkkx	0.40	0.43	1.38	1.41

ftyk@l EHkkx	58-fofllku tkr oxkLq kj tkrkdk vkr r vldkj			
	1&gðVš j l sde		1&2&gðVš j	
	1990-91	2000-01	1990-91	2000-01
	174	175	176	177
37- tkykš	0.46	0.45	1.55	1.43
38- >kw h	0.46	0.50	1.42	1.44
39- yfyrij	0.54	0.55	1.64	1.45
40- gehjij	0.50	0.58	1.47	1.56
41- egkck	..	0.50	..	1.44
42- cknk	0.46	0.45	1.42	1.47
43- fp=dw	..	0.45	..	1.40
chlñsy [k.M l EHkkx	0.47	0.49	1.49	1.46
44- irki x<+	0.33	0.31	1.28	1.33
45- dks kkech	..	0.37	..	1.34
46- bykgckn	0.33	0.37	1.36	1.42
47- Qšckcn	0.37	0.38	1.27	1.30
48- vEcndj uxj	..	0.42	..	1.43
49- l yrku ij	0.35	0.39	1.32	1.33
50- cgjkbp	0.50	0.37	1.28	1.33
51- Jkolrh	..	0.43	..	1.48
52- cyjkeij	..	0.41	..	1.40
53- xksMk	0.37	0.40	1.27	1.35
54- fl) kfkz uxj	0.37	0.36	1.30	1.42
55- cLrh	0.37	0.45	1.80	1.41
56- lrdchj uxj	..	0.38	..	1.47
57- egjktxat	0.37	0.34	1.36	1.41
58- xkj [ki j	0.35	0.36	1.50	1.49
59- dq khuxj	..	0.38	..	1.42
60- nðfj ; k	0.37	0.34	1.43	1.36
61- vktex<+	0.34	0.38	1.39	1.36
62- eÅ	0.35	0.41	1.33	1.55
63- cfy ; k	0.31	0.36	1.41	1.44
64- tkšij	0.29	0.33	1.37	1.36
65- xkthij	0.39	0.40	1.48	1.44
66- plñkSyh	..	0.45	..	1.43
67- okjk.kl h	0.31	0.45	1.58	1.36
68- l rjfonkl uxj	..	0.30	..	1.34
69- fetkj j	0.34	0.35	1.32	1.39
70- l kšlkrnz	0.32	0.38	1.27	1.40
i ðhZ l EHkkx	0.35	0.38	1.38	1.39
mRrj i nš k	0.38	0.40	1.41	1.41

ft yk@l EHkkx	58-fofllku tkr oxkzud kj tkrkdk vkj r vkdkj			
	2&4&gDV\$ j		4&gDV\$ j vkj vf/kd	
	1990-91	2000-01	1990-91	2000-01
	178	179	180	181
1- l gkjuig	2.87	2.89	6.16	6.23
2- eŧ QOjuxj	2.80	2.95	6.03	5.89
3- fctulš	2.93	2.74	6.27	5.99
4- ejknckn	2.76	2.72	5.60	5.82
5- jkeij	2.72	2.74	6.07	5.92
6- T; kŕckQys uxj	..	2.72	...	5.77
7- ejB	2.76	2.76	5.93	5.76
8- ckxir	...	2.73	..	5.60
9- xkft; kckn	2.80	2.72	6.28	5.57
10- xkŕecŧ uxj	...	2.93	...	5.47
11- cyUn' kgj	2.70	2.76	5.98	5.69
12- vyhx<+	2.68	2.77	5.75	5.84
13- gkFkj l	...	2.76	...	5.81
14- eFkj k	2.86	2.83	6.21	6.22
15- vkxjk	2.78	2.80	6.22	6.09
16- fQjktckn	2.86	2.73	6.12	5.78
17- , vk	2.71	2.70	5.90	5.67
18- ešigh	2.66	2.66	5.84	5.76
19- cnk; W	2.72	2.72	5.88	5.79
20- cjsyh	2.72	2.69	5.88	5.77
21- ihyhHkhr	2.67	2.76	6.48	6.09
22- ' kkg t gk Wj	2.70	2.84	5.89	5.88
23- Q: ŧ kckn	2.67	2.70	5.94	5.77
24- dUukŕ	...	2.63	...	5.46
25- bVkok	2.70	2.71	5.83	5.87
26- vkšš k	...	2.71	...	5.81
if' peh l EHkkx	2.76	2.77	6.00	5.87
27- y[kheij [khj	2.73	2.72	6.07	5.70
28- l hrki g	2.67	2.73	5.95	5.96
29- gjnkbZ	2.58	2.70	6.09	5.93
30- mUuko	2.66	2.70	5.89	5.84
31- y[kuÅ	2.66	2.69	6.04	6.11
32- jk; cjsyh	2.63	2.69	5.99	5.64
33- dkuij ngkr	2.76	2.76	5.59	5.61
34- dkuij uxj	2.72	2.70	6.70	6.14
35- Qrgij	2.69	2.76	6.14	6.08
36- ckjkcŕh	2.62	2.63	5.87	5.83
dŭnb; l EHkkx	2.67	2.71	5.96	5.87

ftyl@l EHkkx	58-foflklu tkr oxkZuq kj tkrkdk vkr r vkrkj			
	2&4&gDVš j		4&gDVš j vkr vf/kd	
	1990-91	2000-01	1990-91	2000-01
	178	179	180	181
37- tkyk&	2.69	2.78	6.45	6.42
38- >kw h	2.77	2.78	6.43	6.31
39- yfyrij	2.71	2.77	7.77	7.06
40- gehjij	2.97	2.81	6.75	6.66
41- egkck	...	2.76	...	6.65
42- cknk	2.75	2.81	7.23	6.89
43- fp=dw	...	2.74	...	7.80
cnšy[k.M l EHkkx	2.80	2.78	6.86	6.73
44- irki x<+	2.57	2.69	5.64	5.17
45- dks k&Ech	...	2.66	...	6.19
46- bykgckn	2.70	2.72	6.91	7.06
47- Q&ckcn	2.58	2.61	6.07	5.81
48- v&cn&j uxj	...	2.65	...	5.48
49- l&rkuij	2.56	2.67	5.52	5.44
50- cgjkbp	2.60	2.69	6.07	5.97
51- JkoLrh	...	2.78	...	5.59
52- cyjkeij	...	2.57	...	5.66
53- xksMk	2.64	2.62	5.76	5.90
54- fl) k&KZ uxj	2.64	2.64	6.53	5.76
55- cLrh	2.81	2.70	5.97	5.62
56- l&rd&j uxj	...	2.75	...	6.03
57- egjkt&t	2.68	2.66	6.68	6.15
58- x&g [ki j	2.84	2.85	6.41	6.08
59- d&g khuxj	...	2.65	..	5.97
60- n&fj ; k	2.61	2.65	5.95	5.90
61- v&tex<+	3.00	2.63	5.74	5.76
62- e&Å	2.55	2.80	6.03	5.99
63- cfy ; k	2.66	2.74	6.60	6.45
64- t&ki j	2.65	2.66	5.58	5.46
65- x&thij	2.78	2.66	6.34	6.17
66- p&Un&Syh	...	2.76	...	5.91
67- okjk.kl h	2.71	2.50	6.16	5.75
68- l&rfon&l uxj	...	2.70	...	5.73
69- fet&ki j	2.76	2.69	7.77	8.73
70- l&ksl&knz	2.80	2.79	8.45	7.78
i&nhz l EHkkx	2.69	2.69	6.49	6.40
m&Rrj i&n&k	2.73	2.74	6.29	6.19

ftyl@l EHkkx	58-foflklU tkr oxkZud kj tkrkdk vkr r vkrkj	
	dly	
	1990-91	2000-01
	182	183
1- l gkjuij	1.32	1.26
2- eř QQjuxj	1.19	1.11
3- fctukš	1.34	1.08
4- ejlknckn	1.07	0.78
5- jkeij	1.08	0.98
6- T; křrckQys uxj	..	1.01
7- ejB	1.21	1.11
8- cxi r	..	1.01
9- xkft ; kckn	1.03	0.86
10- xkřecđ uxj	..	1.27
11- cyln' kgj	1.24	1.00
12- vyhx<+	1.36	1.13
13- gkFj l	..	0.96
14- eFkj k	1.63	1.66
15- vlxjk	1.14	1.18
16- fQjktckn	1.43	1.04
17- , Vk	0.91	0.83
18- eš i gh	0.76	0.73
19- cnk; W	0.92	0.86
20- cjsyh	0.91	0.77
21- i hyhHkhr	1.74	1.14
22- ' kkg t gkWj	0.71	0.98
23- Q: Ĺ kckn	0.73	0.75
24- dlukšt	..	0.62
25- bVkok	0.96	0.86
26- vksš k	..	0.82
if'peh l EHkkx	1.07	0.96
27- y[khei j [khjh	1.01	0.92
28- l hrki j	0.81	0.81
29- gjnkbž	0.92	0.78
30- mluko	0.97	0.76
31- y[kuÅ	0.82	0.71
32- jk; cjsyh	0.68	0.74
33- dkuij ngkr	0.96	0.88
34- dkuij uxj	0.91	0.90
35- Orgij	0.88	0.82
36- ckjkcđh	0.72	0.67
dšnh; l EHkkx	0.87	0.80

ftyl@l EHkkx	58-foflkku tkr oxkúð kj tkrkdk vkð r vkðkj	
	dly	
	1990-91	2000-01
	182	183
37- tkykð	1.67	1.44
38- >kw h	1.63	1.50
39- yfyrij	2.09	1.73
40- gehjij	1.95	1.78
41- egkck	..	1.72
42- cknk	2.09	1.46
43- fp=dv	..	1.40
chlñy [k.M l EHkkx	1.88	1.56
44- irki x<+	0.50	0.57
45- dks kkech	..	0.69
46- bygkckn	0.75	0.75
47- Qðkckn	0.60	0.63
48- vEcndj uxj	..	0.59
49- l Yrkuij	0.57	0.56
50- cgjkbp	0.87	0.74
51- JkOLrh	..	0.77
52- cyjkeij	..	0.81
53- xksMk	1.18	0.64
54- fl) kfkz uxj	..	0.63
55- cLrh	0.73	0.69
56- lardchj uxj	..	0.63
57- egjktxat	0.67	0.58
58- xkj [ki j	0.68	0.59
59- dq khuxj	..	0.56
60- nðfj ; k	0.61	0.56
61- vktex<+	0.57	0.60
62- eÅ	6.67	0.69
63- cfy ; k	0.72	0.68
64- tkðij	0.48	0.49
65- xkthij	0.78	0.69
66- plUnkSyh	..	0.73
67- okjk.kl h	0.52	0.60
68- l rjfonkl uxj	..	0.43
69- fetkð j	1.05	0.92
70- l kslHknz	1.30	1.39
i ðhZ l EHkkx	0.72	0.65
mRrj i nð k	0.92	0.83

fTyk@l EHkkx	59-'kq) cks s x; s {ks=Qy dk dF'k ; kx; Hkfe l sifr'kr		60-Ql y l ?kurk	
	2000-01	2004-05	2000-01	2004-05
	184	185	186	187
1- l gjuig	97.64	97.55	157.73	154.53
2- eq QQjuxj	96.15	96.14	151.70	149.01
3- fctulš	94.03	95.64	134.86	132.79
4- ejknckn	95.63	95.54	167.98	178.44
5- jkeij	97.96	98.61	183.68	188.96
6- T; kfrckQys uxj	93.31	96.31	157.95	153.10
7- ejB	95.54	94.20	156.25	154.06
8- cxir	95.06	95.36	157.97	159.26
9- xkft; kckn	88.62	90.81	159.38	158.17
10- xkfecq) uxj	85.58	86.59	119.19	112.56
11- cyUn'kgj	92.36	96.51	171.04	170.46
12- vyhx<+	93.24	93.56	169.13	168.40
13- gkFj l	93.68	94.79	164.08	161.80
14- eFkj k	93.20	94.47	158.34	147.58
15- vlxjk	93.12	87.26	142.07	147.13
16- fQjktckn	88.39	89.03	158.57	158.64
17- , Vk	81.50	84.27	158.26	163.07
18- eš i gh	79.46	71.77	163.83	184.53
19- cnk; W	90.04	90.98	162.13	169.80
20- cjsyh	95.26	94.28	159.68	171.07
21- i hyhHkhr	95.73	94.38	165.17	178.37
22- 'kkg t gk W j	90.81	91.36	162.55	165.74
23- Q: T kckn	88.84	81.51	139.61	146.05
24- dlukšt	82.88	83.20	159.86	155.98
25- bVkok	82.92	83.40	160.20	161.45
26- vkšš k	81.79	85.27	158.54	162.29
i f' peh l EHkkx	91.19	91.27	158.08	160.75
27- y [khei j [khjh	90.12	92.30	145.92	147.73
28- l hrki j	85.88	87.03	144.19	150.34
29- gjnkbZ	81.38	79.98	152.80	155.60
30- mluko	77.31	79.76	146.79	155.50
31- y [kuÅ	71.84	72.37	157.34	157.96
32- jk; cjsyh	76.03	71.83	143.25	154.49
33- dkui j ngkr	83.24	83.82	134.43	142.42
34- dkui j uxj	79.03	77.98	153.66	144.00
35- Qrgi j	81.91	81.13	140.25	140.06
36- ckjkcđh	77.82	77.41	174.28	182.38
dšnb; l EHkkx	81.48	81.42	148.51	152.99

ftyk@l EHkkx	59-'kq) cks s x; s {ks=Qy dk d'k ; kx; Hkfe l sifr'kr		60-Ql y l ?kurk	
	2000-01	2004-05	2000-01	2004-05
	184	185	186	187
37- tkykš	90.35	92.19	112.00	118.84
38- >kw h	83.92	86.78	126.69	128.23
39- yfyrij	66.23	73.67	134.15	144.29
40- gehjij	92.35	91.95	110.54	117.36
41- egkck	87.68	89.60	114.39	124.36
42- cknk	83.62	89.50	125.57	122.21
43- fp=dw	87.42	75.37	111.60	111.57
čhny [k.M l EHkkx	83.99	85.93	119.58	124.28
44- irki x<+	70.76	68.92	153.18	143.14
45- dks kEch	79.03	85.69	134.65	134.64
46- bykgckn	83.17	73.66	157.30	149.20
47- Qšckn	78.93	78.38	153.98	150.48
48- vEcndj uxj	85.36	85.15	166.57	167.90
49- l'yrkuij	76.88	76.35	153.47	152.19
50- cgjkbp	89.29	90.40	151.78	154.08
51- Jkolrh	96.95	95.22	154.69	145.06
52- cyjkeij	83.85	92.58	165.45	149.51
53- xksMk	84.65	89.98	158.88	153.57
54- fl) kfkz uxj	95.32	91.46	135.42	149.89
55- cLrh	89.77	90.63	140.41	145.71
56- lrdchj uxj	87.20	85.72	150.07	170.86
57- egjktxat	94.80	95.01	175.37	183.45
58- xkj [ki j	92.07	89.81	146.05	149.88
59- dq khuxj	93.05	94.68	149.89	156.13
60- nbfj ; k	92.03	92.17	157.49	162.14
61- vktex<+	83.52	84.44	166.73	167.61
62- eÅ	87.76	85.20	164.66	164.49
63- cfy ; k	89.05	90.49	158.71	162.10
64- tkšij	83.62	80.37	153.14	158.88
65- xkthij	91.14	90.33	153.49	162.98
66- pUnkSyh	92.26	91.48	165.07	176.51
67- okjk.kl h	89.51	78.60	148.97	160.42
68- l'rfonkl uxj	84.61	81.94	147.72	141.86
69- fetkij	74.83	69.66	144.75	137.12
70- l kšHkrz	74.79	64.94	139.13	132.75
i dš l EHkkx	85.37	84.12	153.89	155.04
mRrj i nš k	86.47	86.28	150.39	153.00

QI y I ?kurk

■ if'peh ■ dñh; ■ cñsy[k.M ■ iwhz ■ m0i0

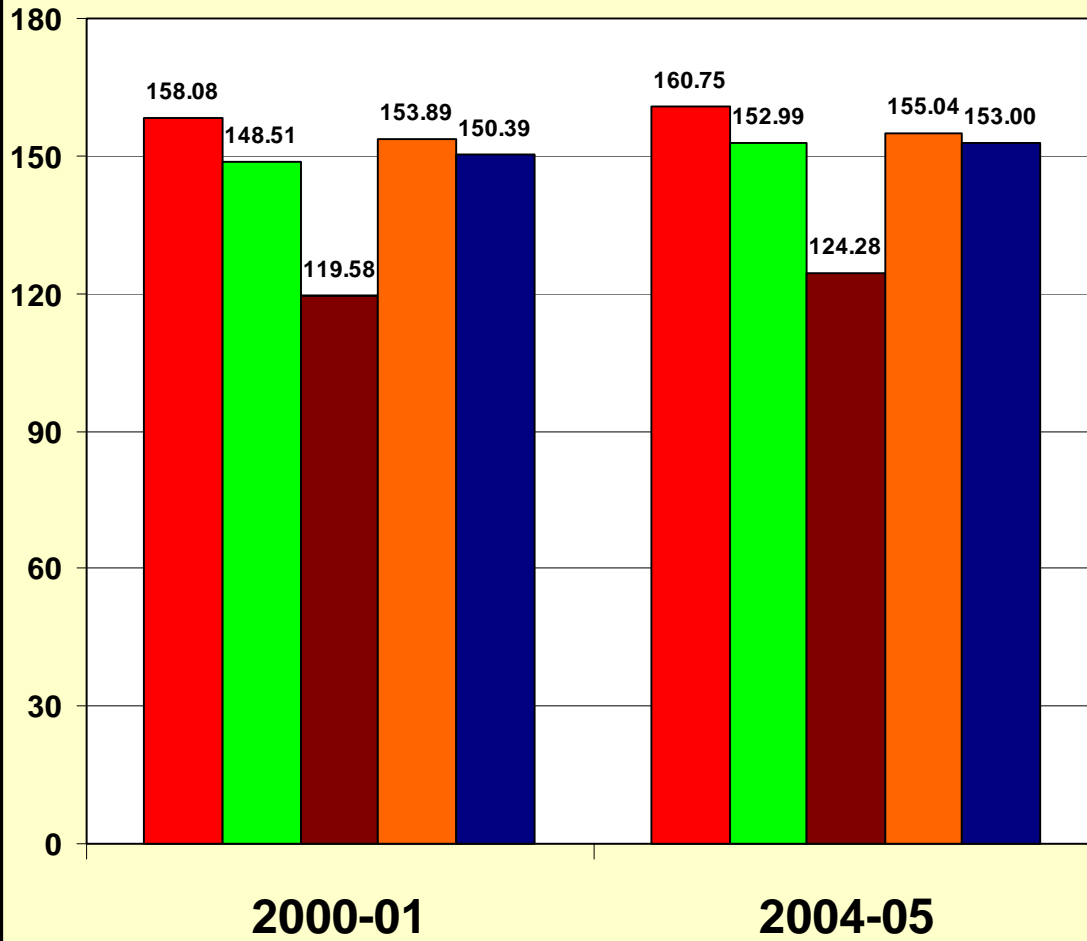

f tyk@l EHkx	61-\$ifr g0V\$ j l dy cks s {ks-Qy ij dy mojd forj.k fd0xt0			
	u\$-tu		QkLOfVd	
	2000-01	2005-06	2000-01	2005-06
	188	189	190	190
1- l gkjuig	129.85	130.22	26.75	35.36
2- eř QQjuxj	178.85	175.47	34.16	40.55
3- fctulš	126.52	121.57	19.27	20.79
4- ejknkckn	138.36	137.56	10.68	27.98
5- jkeij	96.64	103.70	20.39	28.42
6- T; křrckQys uxj	165.49	167.90	29.40	33.74
7- ejB	150.00	161.71	34.93	44.10
8- cxxir	133.19	157.07	33.45	45.07
9- xkft; kckn	143.25	147.41	36.34	44.34
10- xkřecp uxj	72.31	91.28	22.38	34.29
11- cyln' kgj	119.68	128.05	28.76	33.32
12- vyhx<+	62.05	72.05	32.55	41.13
13- gkřjl	81.75	86.16	33.62	43.53
14- eřkj	51.74	66.32	26.66	37.52
15- vlxjk	78.09	85.97	32.02	41.46
16- fQjktckn	94.83	101.60	39.16	42.77
17- , Vk	72.90	75.51	25.57	30.39
18- eřijh	95.50	97.68	42.28	45.31
19- cnk; W	92.07	86.91	22.72	25.40
20- cjsyh	104.29	113.28	32.29	38.56
21- ihyhHkhr	133.10	122.97	24.80	38.79
22- ' kgtgkWj	105.48	134.22	26.67	48.80
23- Q: Ākckn	137.28	163.99	49.10	76.19
24- dUukř	101.83	104.13	36.00	52.89
25- bVkok	66.35	70.26	26.13	28.65
26- vkř\$ k	71.90	68.61	18.91	15.23
if'peh l EHkx	107.74	113.35	28.34	36.95
27- y[khei g [khj	82.47	107.39	24.08	29.86
28- l hrki g	75.80	90.07	30.70	36.60
29- gjnkbl	47.42	50.94	22.43	26.66
30- mbluko	69.86	68.73	25.87	34.86
31- y[kuÅ	94.00	96.44	40.54	39.55
32- jk; cjsyh	76.42	81.22	23.30	29.73
33- dkuig ngkr	84.06	89.69	21.70	25.46
34- dkuig uxj	94.18	105.45	45.47	54.51
35- Orgij	77.27	93.70	31.59	38.77
36- ckjkcđh	101.51	98.40	37.37	36.98
dñh; l EHkx	77.50	86.72	28.53	34.03

\$ vkdyu ea l dy cks k x; k {ks-Qy o"ř 2004&05 dk iz,ks fd; k x; k gA

ft yk@l EHkkx	61-\$ifr gDV\$ j l dy cl\$ s {k=Qy ij dy mojd forj.k fd0xt0			
	u\$-tu		QkLOfVd	
	2000-01	2005-06	2000-01	2005-06
	188	189	190	190
37- tkykš	33.53	42.24	17.83	24.35
38- >kW h	27.94	31.98	25.52	25.84
39- yfyrij	17.78	16.87	17.74	15.62
40- gehjij	15.42	19.84	11.84	14.01
41- egkck	13.38	14.12	14.53	14.57
42- cknk	12.03	14.63	7.89	8.82
43- fp=dW	20.32	25.79	12.51	14.99
čnsy [k.M l EHkkx	20.49	24.06	15.70	17.28
44- i rki x<+	80.91	103.73	19.77	26.76
45- cl\$ kKEch	104.57	107.18	25.81	30.59
46- bykgckn	109.06	136.95	29.04	46.41
47- Qšckn	145.42	222.62	47.29	63.68
48- vEcndj uxj	121.48	131.95	23.30	29.24
49- l Ÿrkuij	72.70	80.41	18.70	22.15
50- cgjkbp	54.93	51.36	33.04	20.91
51- Jkolrh	29.39	52.97	10.86	24.17
52- cyjkeij	39.53	56.13	6.39	8.34
53- xksMk	72.25	79.06	12.35	16.47
54- fl) kFKZ uxj	62.65	76.53	23.99	26.14
55- cLrh	168.74	201.54	40.90	47.15
56- lrdchj uxj	86.67	86.78	11.46	11.66
57- egjktxat	84.95	89.10	30.63	37.06
58- xkj [ki j	106.35	113.27	40.30	41.08
59- dq khuxj	93.01	103.29	28.71	37.12
60- nbfj ; k	145.19	164.76	42.10	57.77
61- vktex<+	68.53	71.04	16.34	18.55
62- eÅ	86.87	101.97	25.57	29.74
63- cfy ; k	79.18	84.99	16.36	16.75
64- tkšij	83.15	84.53	22.33	24.10
65- xkthij	96.87	107.52	20.45	25.54
66- pUnkSyh	100.68	105.55	23.91	29.81
67- okjk.kl h	175.79	230.53	70.57	96.12
68- l rjfonkl uxj	127.91	143.40	33.30	39.80
69- fetkđ j	42.73	56.52	22.38	30.54
70- l kšlHkrz	22.43	42.11	13.26	17.88
i nš l EHkkx	87.57	101.12	25.18	30.40
mRrj i nš k	87.20	95.54	26.16	32.27

\$ vkdyu ea l dy cl\$ k x ; k {k=Qy o"ž 2004&05 dk iz kx fd ; k x ; k gÅ

61-\$ifr g0V\$ j l dy cks s {k-Qy ij dy mojd forj.k fd0xt0

fTyk@l EHkkx	i k/k'k		; kx	
	2000-01	2005-06	2000-01	2005-06
	191	192	193	194
1- l gkjuig	7.56	18.55	164.16	184.13
2- eř QQjuxj	2.78	7.75	215.79	223.77
3- fctukš	1.35	2.91	147.14	145.26
4- ejknckn	3.16	16.80	152.20	182.34
5- jkeig	8.91	17.36	125.94	149.48
6- T; křckQys uxj	7.90	16.86	202.80	218.50
7- ejB	4.25	12.12	189.18	217.92
8- cxi r	2.18	7.38	168.82	209.51
9- xkft ; ckcn	7.16	20.15	186.75	211.90
10- xkřecđ uxj	0.42	4.43	95.11	130.00
11- cyUn' kgj	3.01	6.83	151.44	168.20
12- vyhx<+	2.22	3.41	96.81	116.59
13- gkFkj l	1.42	3.56	116.78	133.25
14- eFkj k	1.67	2.35	80.08	106.19
15- vlxjk	4.62	6.95	114.73	134.38
16- fQjktckcn	4.91	5.13	138.90	149.50
17- , Vk	1.79	4.18	100.26	110.08
18- eš i gh	2.51	5.32	140.29	148.31
19- cnk; W	2.89	4.05	117.69	116.36
20- cjsyh	6.80	18.03	143.38	169.87
21- i hyhHkhr	12.60	27.08	170.49	188.84
22- ' kkg t gkWj	5.77	16.22	137.92	199.23
23- Q: Ěkkckn	11.60	20.60	197.98	260.78
24- dluukš	10.18	14.30	148.02	171.32
25- bVkok	2.06	2.20	94.54	101.11
26- vksš k	1.49	2.18	92.30	86.02
if' peh l EHkkx	4.52	10.35	140.61	160.66
27- y[khei g [khjh	4.78	9.90	111.33	147.15
28- l hrki g	2.79	7.79	109.30	134.46
29- gjnkbz	1.26	3.17	70.70	80.77
30- mbuko	3.84	3.67	97.60	107.26
31- y[kuÅ	2.08	6.12	138.37	142.11
32- jk; cjsyh	2.51	4.59	101.46	115.54
33- dkui g ngkr	1.05	2.22	106.80	117.37
34- dkui g uxj	3.27	8.95	142.92	168.91
35- Orgi g	3.46	5.41	112.32	137.88
36- ckjkcđh	5.72	12.25	144.60	147.64
dñb; l EHkkx	2.96	6.67	109.39	127.42

\$ vkdyu ea l dy cks k x; k {k-Qy o"l 2004&05 dk iz kx fd; k x; k gA

61-\$ifr gDV\$ j l dy cks s {ks-Qy ij dy mojd forj.k fd0xt0

ft yk@l EHkkx	i ks/k'k		; ksx	
	2000-01	2005-06	2000-01	2005-06
	191	192	193	194
37- tkykš	0.19	0.46	51.56	67.05
38- >kW h	0.04	0.35	53.50	58.17
39- yfyrij	0.02	0.33	35.54	32.82
40- gehjij	0.10	0.04	27.35	33.89
41- egksk	0.06	0.35	27.96	29.04
42- cknk	0.06	0.21	19.98	23.66
43- fp=dW	0.18	0.01	33.02	40.79
cšnsy [k.M l EHkkx	0.08	0.27	36.27	41.61
44- i rki x<+	2.07	7.07	102.75	137.56
45- dks kKEch	2.41	5.37	132.80	143.14
46- bykgckn	3.72	7.00	141.82	190.36
47- Qšckcn	6.28	10.66	198.98	296.96
48- vEcndj uxj	3.16	5.64	148.24	166.84
49- l Ÿrkuij	2.45	5.38	93.85	107.94
50- cgjkbp	8.93	3.49	96.91	75.75
51- Jkolrh	1.77	6.19	42.02	83.32
52- cyjkeij	0.70	2.43	46.02	66.90
53- xksMk	1.87	4.28	86.47	99.81
54- fl) kFKZ uxj	2.77	5.97	89.41	108.64
55- cLrh	4.94	10.53	214.58	259.22
56- lrdchj uxj	2.40	5.73	98.52	104.16
57- egjktxat	6.08	17.31	121.67	143.47
58- xkj [ki j	6.05	13.51	152.70	167.86
59- dq khuxj	5.81	13.10	127.53	153.51
60- nŸj ; k	8.96	17.84	196.25	240.37
61- vktex<+	3.05	4.70	87.93	94.29
62- eÅ	3.84	6.48	116.28	138.19
63- cfy ; k	2.46	5.06	98.00	106.80
64- tkšij	2.11	5.19	107.59	113.81
65- xkthij	3.59	7.12	120.98	140.18
66- pUnkSyh	9.64	16.71	134.23	152.06
67- okjk.kl h	17.26	31.91	263.63	358.55
68- l rjfonkl uxj	4.14	12.77	165.34	195.97
69- fetkšij	1.36	3.58	66.47	90.64
70- l kšlHkrz	0.18	1.30	35.87	61.28
i nš l EHkkx	4.11	8.05	116.86	139.57
mRrj i nš k	3.69	7.91	117.05	135.72

\$ vkdyu ea l dy cks k x ; k {ks-Qy o"l 2004&05 dk iz ksx fd ; k x ; k gÅ

f _{ty} k@l EHKkx	62-ifr yk[k gDVš j 'kq̄ cks s x; s {ks=Qy ij fofu; fer eñM; ka dh l q̄; k		63-ifr xkeh.k 0; fDr ij 'kq̄ cks k x; k {ks=Qy ½g0½	
	2000-01	2005-06	2000-01	2004-05
	195	196	197	198
1- l gkjuig	5.1	5.8	0.13	0.13
2- eŋ QQjuxj	4.3	4.3	0.13	0.12
3- fctulš	4.7	3.9	0.15	0.14
4- ejknckn	2.2	2.5	0.13	0.12
5- jkeij	3.6	3.6	0.14	0.13
6- T; kŋrckQys uxj	3.5	3.5	0.15	0.15
7- ejB	2.0	2.0	0.13	0.13
8- cxxir	5.4	5.4	0.12	0.12
9- xkft; kckn	4.2	4.8	0.10	0.10
10- xkŋecq̄ uxj	3.6	4.2	0.19	0.16
11- cyln'kgj	4.9	4.7	0.13	0.13
12- vyhx<+	2.7	2.6	0.14	0.14
13- gkFkj l	5.5	5.4	0.14	0.14
14- eFgjk	4.1	4.1	0.19	0.18
15- vlxjk	6.2	6.1	0.14	0.14
16- fQjktckn	3.4	3.3	0.13	0.13
17- ,Vk	5.3	4.9	0.14	0.14
18- ešigj	4.8	4.8	0.14	0.12
19- cnk; W	3.9	3.4	0.17	0.17
20- cjsyh	3.9	4.3	0.14	0.14
21- ihyhHkhr	5.4	5.1	0.17	0.17
22- 'kgtgkWj	3.3	3.5	0.18	0.17
23- Q: q̄kckn	3.0	3.9	0.14	0.12
24- dUukš	7.6	7.7	0.13	0.12
25- bVkok	2.7	2.7	0.15	0.14
26- vkšš k	7.1	6.3	0.14	0.14
i' peh l EHKkx	4.2	4.2	0.12	0.14
27- y[khei g [khj	3.3	3.5	0.17	0.17
28- l hrki g	2.8	2.8	0.14	0.14
29- gjnkbz	3.5	3.6	0.15	0.14
30- mbuko	2.3	2.3	0.13	0.13
31- y[kuÅ	6.3	6.5	0.11	0.10
32- jk; cjsyh	5.5	5.9	0.11	0.10
33- dkuij ngkr	3.7	3.6	0.15	0.15
34- dkuij uxj	6.2	6.4	0.14	0.14
35- Orgij	3.4	3.4	0.14	0.14
36- ckjkcđh	2.4	2.1	0.11	0.12
dññ; l EHKkx	3.7	3.7	0.23	0.13

ft yk@l EHkkx	62-ifr yk[k gDVsj 'kq] cks sx; s {ks=Oy ij fofu; fer eM; ka dh l d; k		63-ifr xkeh.k 0; fDr ij 'kq] cks k x; k {ks=Oy %g0%	
	2000-01	2005-06	2000-01	2004-05
	195	196	197	198
37- tkyk&	3.2	3.4	0.31	0.31
38- >KW h	3.3	3.2	0.33	0.33
39- yfyrij	2.0	1.8	0.31	0.33
40- gehjij	2.8	2.7	0.38	0.35
41- egkck	3.2	2.9	0.40	0.43
42- cknk	2.1	2.0	0.28	0.27
43- fp=dW	2.3	2.3	0.25	0.25
chny[k.M l EHkkx	2.7	2.7	0.23	0.32
44- irki x<+	3.2	3.2	0.09	0.08
45- dks kEch	1.6	1.5	0.10	0.11
46- bykgckn	5.1	6.1	0.10	0.09
47- Q&kckn	2.9	3.7	0.10	0.07
48- vEcndj uxj	3.6	3.6	0.09	0.09
49- l Yrkuij	1.0	1.1	0.10	0.09
50- cgjkbp	2.8	2.5	0.14	0.15
51- JkOLrh	0.6	0.8	0.15	0.11
52- cyjkeij	2.0	1.9	0.13	0.14
53- xks Mk	1.4	1.3	0.11	0.12
54- fl) kFKZ uxj	4.0	3.8	0.13	0.12
55- cLrh	1.0	1.0	0.11	0.11
56- lardchj uxj	0.0	0.8	0.10	0.09
57- egjktxat	5.9	5.0	0.10	0.10
58- xkj [ki j	3.1	2.8	0.09	0.08
59- dq khuxj	0.9	0.9	0.08	0.08
60- n&fj; k	3.5	3.5	0.08	0.08
61- vktex<+	2.0	2.0	0.09	0.08
62- eA	3.9	4.0	0.09	0.08
63- cfy; k	4.6	4.5	0.09	0.09
64- tk&ij	4.1	4.3	0.08	0.08
65- xkthij	4.2	4.3	0.10	0.09
66- pUnkSyh	3.6	3.7	0.10	0.09
67- okjk.kl h	6.1	7.2	0.06	0.05
68- l rjfonkl uxj	4.3	4.4	0.06	0.06
69- fetkl j	1.4	1.5	0.12	0.11
70- l ksHknz	2.1	1.8	0.17	0.14
i n&Z l EHkkx	2.9	3.0	0.10	0.09
mRrj i n& k	3.5	3.5	0.13	0.13

ftyl@l EHKkx	64-tuin dsifrofnr {ks=Qy dk lkn'sk dsifrofnr {ks=Qy l sifr'kr		65-ml j rFkk dF'k ds v; kX; Hkrie dk ifrofnr {ks=Qy l sifr'kr	
	2000-01	2004-05	2000-01	2004-05
	199	200	201	202
1- l gkjuig	1.5	1.5	0.3	0.1
2- eqt QQjuxj	1.7	1.7	1.5	1.2
3- fctuk\$	1.9	1.9	2.0	1.4
4- ejknkckn	1.6	1.6	1.2	0.9
5- jkeig	1.0	1.0	2.9	2.2
6- T; ksrckQys uxj	0.9	0.9	1.7	0.8
7- esjB	1.1	1.1	1.0	1.1
8- ckxir	0.6	0.6	1.4	1.8
9- xkft; kckn	0.8	0.9	2.7	2.1
10- xk\$recq uxj	0.8	0.7	3.5	2.8
11- cyln' kgj	1.5	1.5	2.3	2.0
12- vyhx<+	1.5	1.5	3.0	2.3
13- gkFkjl	0.7	0.7	3.2	1.9
14- eFkjk	1.4	1.4	1.5	1.7
15- vxjk	1.6	1.6	1.4	1.3
16- fQjktkckn	1.0	1.0	3.4	3.0
17- , Vk	1.8	1.8	1.4	1.4
18- esi gh	1.1	1.1	6.7	6.0
19- cnk; W	2.1	2.1	2.1	2.0
20- cjsyh	1.7	1.7	2.6	1.9
21- i hyhHkhr	1.5	1.6	2.2	1.8
22- ' kkgtgkWg	1.9	1.8	1.6	1.6
23- Q: T kckn	0.9	0.9	4.1	3.2
24- dlukst	0.9	0.9	5.6	3.2
25- bVkok	1.0	1.0	5.0	4.6
26- vk\$S k	0.8	0.9	3.8	3.5
if' peh l EHKkx	33.4	33.4	2.4	2.0
27- y[kheig [khjh	3.2	3.2	0.5	0.5
28- l hrki g	2.4	2.4	1.3	1.1
29- gjnkb	2.5	2.5	2.9	2.7
30- mluko	1.9	1.9	3.3	2.7
31- y[kuA	1.0	1.0	3.6	3.4
32- jk; cjsyh	1.9	1.9	4.6	3.3
33- dkui g ngkr	1.3	1.3	7.6	5.5
34- dkui g uxj	1.2	1.2	7.5	6.0
35- Orgi g	1.7	1.7	2.7	2.6
36- ckjkcadh	1.6	1.8	1.8	1.1
d\$nh; l EHKkx	18.7	19.0	3.1	2.5

ftylk@l EHKkx	64-tuin ds ifrofnr {ks=Qy dk lknsk ds ifrofnr {ks=Qy l sifr'kr		65-ml j rFkk dF'k ds v; kK; Hkfe dk ifrofnr {ks=Qy l sifr'kr	
	2000-01	2004-05	2000-01	2004-05
	199	200	201	202
37- tkyk&	1.9	1.9	2.8	2.7
38- >kW h	2.1	2.1	6.4	6.3
39- yfyri j	2.1	2.1	3.5	3.0
40- gehj i j	1.7	1.6	2.3	2.4
41- egk&k	1.2	1.4	3.4	2.6
42- c&nk	1.9	1.8	2.7	2.6
43- fp=dW	1.3	1.4	6.6	7.1
clnsy [k. M l EHKkx	12.2	12.2	3.9	3.8
44- i rki x<+	1.5	1.5	2.6	2.6
45- d&K k&Ech	0.8	0.8	4.8	4.6
46- bykgk&kn	2.3	2.3	3.5	3.1
47- Q&tk&kn	1.1	0.9	2.0	1.1
48- v&cn&dj uxj	1.0	1.0	1.5	1.6
49- l yrku i j	1.8	1.8	3.4	3.3
50- cgj kbp	1.8	2.0	1.1	0.7
51- JkoLrh	1.0	0.8	0.3	0.4
52- cyjke i j	1.4	1.3	1.1	1.1
53- xksMk	1.7	1.7	1.2	0.8
54- fl) kF&Z uxj	1.2	1.2	0.8	1.0
55- clrh	1.1	1.1	1.3	1.4
56- l &rd&chj uxj	0.7	0.7	1.8	1.0
57- egjkt x&t	1.2	1.2	0.8	0.8
58- xkj [ki j	1.4	1.4	1.2	1.3
59- d&khuxj	1.2	1.2	2.0	1.4
60- n&fj; k	1.0	1.0	1.4	0.8
61- v&ktex<+	1.8	1.8	1.7	1.6
62- e&A	0.7	0.7	1.4	1.0
63- cfy; k	1.2	1.2	3.9	3.1
64- tk&si j	1.7	1.7	1.8	1.8
65- xkthi j	1.4	1.4	1.4	0.9
66- plnksyh	1.0	1.0	1.3	1.2
67- okj.k.kl h	0.6	0.6	2.1	1.9
68- l &rjfonkl uxj	0.4	0.4	2.8	2.5
69- fetk&i j	1.9	1.9	2.0	2.0
70- l ks&Hknz	2.8	2.8	2.6	1.5
i d&h l EHKkx	35.7	35.4	2.0	1.7
mRrj i ns k	100.0	100.0	2.6	2.2

ftýk@l EHKkx	66-'kð) cks s x; s {ks=Qy dk dý ifrofnr {ks=Qy l sifr'kr		67-ou ds vlr x ð {ks=Qy dk dý ifrofnr {ks=Qy l sifr'kr	
	2000-01	2004-05	2000-01	2004-05
	203	204	205	206
1- l gkjui g	76.6	75.4	9.3	9.1
2- eþ QQjuxj	79.2	77.3	4.2	6.5
3- fctukš	72.8	72.5	9.4	11.8
4- ejknkckn	84.9	84.1	0.1	0.0
5- jkei g	81.4	82.6	2.8	2.8
6- T; kfrckQys uxj	78.9	78.8	5.5	9.7
7- eþB	73.3	72.7	9.7	7.8
8- ckxi r	82.1	81.7	1.1	1.1
9- xkft; kckn	70.7	70.7	1.2	1.7
10- xkš ecð uxj	71.2	69.3	0.2	1.4
11- cýUn' kgj	79.6	81.8	2.1	2.1
12- vyhx<+	81.2	81.7	0.7	0.7
13- gkFkj l	81.4	83.1	1.2	1.2
14- eFkj k	81.7	82.1	0.5	0.4
15- vkxjk	72.5	70.3	11.4	8.6
16- fQjkt kckn	74.7	75.0	3.6	3.6
17- , Vk	72.3	74.5	0.7	0.7
18- eSi i gh	68.1	61.3	0.8	0.8
19- cnk; W	79.6	79.8	1.3	1.3
20- cjsyh	81.0	80.7	0.1	0.1
21- i hyhHkhr	62.4	62.2	21.2	21.2
22- ' kkg t gkll g	79.5	79.3	2.4	2.4
23- Q: T kckn	75.2	69.1	0.5	0.5
24- dUukš	69.5	68.5	2.3	6.1
25- bVkok	59.8	61.2	14.7	12.5
26- vkšš k	70.6	69.8	1.4	5.0
if'peh l EHKkx	75.7	75.3	4.5	4.8
27- y[khei g [khjh	62.1	63.1	21.1	21.4
28- l hrki g	75.3	76.0	1.0	1.0
29- gjnkšZ	71.4	70.2	1.7	1.5
30- mluko	65.6	66.3	3.7	3.7
31- y[kuÅ	56.5	54.9	8.3	4.7
32- jk; cjsyh	63.9	59.6	1.1	1.3
33- dkui g ngkr	68.3	70.0	3.3	3.2
34- dkui g uxj	64.5	62.8	0.5	1.9
35- Qrgi g	69.6	68.9	1.4	1.2
36- ckjkcðh	65.5	65.5	1.6	1.4
dšnh; l EHKkx	66.8	66.4	5.4	5.3

ftýk@l EHKkx	66-'kq) cks s x; s {ks=Qy dk dý ifrofnr {ks=Qy l sifr'kr		67-ou ds vllrxí {ks=Qy dk dý ifrofnr {ks=Qy l sifr'kr	
	2000-01	2004-05	2000-01	2004-05
	203	204	205	206
37- tkyk&	75.9	77.1	5.6	5.6
38- >kW h	66.1	68.1	6.7	6.9
39- yfyri j	49.7	54.8	14.9	15.0
40- gelj i j	78.1	77.1	6.0	6.0
41- egk&ck	72.9	72.8	4.7	4.9
42- cknk	74.9	80.1	1.1	1.2
43- fp=dW	53.4	51.3	26.2	16.5
cÞnsy [k.M l EHKkx	67.1	68.8	9.1	8.0
44- írki x<+	61.2	59.6	0.2	0.2
45- dks k&Ech	65.3	71.2	0.5	0.5
46- bykgkckn	67.1	58.7	3.6	3.6
47- Q&ckcn	65.8	65.6	1.4	1.5
48- vEcndj uxj	71.0	70.6	0.2	0.1
49- l Þrkui j	65.5	64.6	0.5	0.5
50- cgjkbp	65.1	66.8	13.9	13.9
51- Jk&Lrh	72.4	67.7	17.8	17.8
52- cyjkei j	60.1	65.3	18.1	18.2
53- xksMk	70.3	74.8	3.2	3.2
54- fl) k&Kz uxj	83.1	78.9	1.2	1.2
55- cLrh	75.3	75.7	1.5	1.5
56- l &rdchj uxj	74.4	69.6	0.9	2.5
57- egjkt&t	70.1	69.5	15.6	15.6
58- xkj [ki j	77.9	75.5	1.7	1.7
59- d&khuxj	76.4	76.6	0.3	0.3
60- n&fj; k	80.4	79.6	0.1	0.1
61- vktex<+	71.5	71.5	0.0	0.0
62- e&	75.1	73.0	0.3	0.3
63- cfy; k	73.4	74.4	..	0.0
64- tk&i j	72.9	69.8	0.0	0.0
65- xkthi j	79.0	76.0	..	1.3
66- plnk&Syh	54.6	53.5	30.6	30.6
67- okj.k.kl h	75.3	63.9	0.5	1.9
68- l &rjfonkl uxj	68.4	66.6	..	0.1
69- fetk&i j	48.2	44.3	23.9	24.3
70- l ks&Hknz	28.3	24.7	53.3	53.4
i &n& l EHKkx	66.0	64.4	9.4	9.6
mRrj i n&k	69.5	68.9	7.0	7.0

fyt@l EHkkx	68-df'k ; kx; Hkfe dk ifrofnr {k=Qy l sifr'kr		+69-ifr VDVj ij l dy cks s x; s {k=Qy dh miyC/krk/g0½	
	2000-01	2004-05	2000-01	2006-07
	207	208	209	210
1- l gkjuig	78.4	77.3	30.3	20.75
2- eqt QQjuxj	82.4	80.4	24.1	19.50
3- fctuk\$	77.4	75.8	20.7	20.65
4- ejknkckn	88.8	88.1	21.5	20.91
5- jkeig	83.1	83.8	28.6	65.69
6- T; ksrckQys uxj	84.6	81.8	182.8	81.11
7- ejB	76.8	77.2	5.0	5.62
8- ckxir	86.3	85.6	..	11.47
9- xkft; kckn	79.8	77.8	19.3	11.70
10- xk\$recq uxj	83.1	80.0	611.8	5.58
11- cyUn' kgj	86.2	84.7	25.6	293.99
12- vyhx<+	87.1	87.3	19.2	16.16
13- gkFkjl	86.9	87.7	..	83.09
14- eFkjk	87.7	86.9	34.1	17.70
15- vlxjk	77.9	80.5	18.8	13.95
16- fQjktckn	84.5	84.3	59.1	38.94
17- ,Vk	88.7	88.5	43.8	51.61
18- esi gh	85.7	85.4	51.5	29.93
19- cnk; W	88.4	87.7	59.8	40.03
20- cjsyh	85.0	85.6	30.4	16.11
21- i hyhHkhr	65.2	65.9	41.8	32.99
22- ' kkg t gkWj	87.6	86.8	61.2	38.83
23- Q: T kckn	84.6	84.8	44.1	182.69
24- dlukst	83.8	82.3	119.1	52.38
25- bVkok	72.1	73.4	25.0	132.00
26- vk\$ \$ k	86.3	81.9	203.7	75.72
if'peh l EHkkx	83.1	82.5	28.6	23.11
27- y[kheig [khj	68.9	68.3	31.4	23.73
28- l hrki g	87.7	87.3	49.6	34.52
29- gjnkbl	87.7	87.7	83.2	49.64
30- mluko	84.9	83.1	51.8	34.85
31- y[kuÅ	78.6	75.8	22.7	15.73
32- jk; cjsyh	84.0	82.9	51.6	31.06
33- dkui g ngkr	82.1	83.5	31.6	25.95
34- dkui g uxj	81.6	80.5	88.2	204.06
35- Qrgi g	84.9	84.9	62.6	35.99
36- ckjkcadh	84.2	84.7	68.8	54.15
dsh; l EHkkx	82.0	81.5	47.5	33.79

\$ vkdyu ea l dy cks k x; k {k=Qy o"l 2004&05 dk iz kx fd; k x; k gA

ftyk@l EHKkx	68-df'k ; kx; Hkfe dk ifrofnr {k=Qy l sifr'kr		69-\$ifr VDVj ij l dy cks x; s {k=Qy dh miyC/krk/g0½	
	2000-01	2004-05	2000-01	2006-07
	207	208	209	210
37- tkyk&	84.0	83.6	43.3	31.35
38- >kw h	78.7	78.5	40.5	216.07
39- yfyrij	75.1	74.4	52.6	35.90
40- gehij	84.6	83.8	93.8	507.81
41- egkck	83.1	81.2	29.8	82.25
42- cknk	89.6	89.5	65.9	45.42
43- fp=dW	61.1	68.1	147.4	62.33
clnsy [k. M l EHKkx	79.9	80.0	52.0	58.32
44- irki x<+	86.5	86.5	70.2	34.39
45- dks kEch	82.6	83.1	538.7	142.44
46- bykgkckn	80.7	79.6	37.9	151.31
47- QStckn	83.4	83.6	23.3	13.37
48- vEcndj uxj	83.1	83.0	207.6	71.76
49- l Yrkuij	85.2	84.6	37.7	26.02
50- cgjkbp	72.9	74.0	70.3	48.87
51- JkoLrh	74.7	71.1	..	78.95
52- cyjkeij	71.7	70.6	263.9	80.18
53- xksMk	83.0	83.1	55.1	35.30
54- fl) kFKZ uxj	87.2	86.3	181.5	41.70
55- clrh	83.9	83.5	22.4	19.06
56- l rdcj uxj	85.3	81.1	309.1	44.73
57- egjktxat	73.9	73.1	248.7	99.78
58- xkj [ki j	84.6	84.0	27.1	93.62
59- dq khuxj	82.1	80.9	98.2	51.30
60- nofj; k	87.4	86.4	77.3	57.78
61- vktex<+	85.7	84.7	63.0	41.03
62- eÅ	85.6	85.7	69.9	33.68
63- cfy; k	82.4	82.2	167.7	73.49
64- tk&ij	87.2	86.9	146.3	4105.59
65- xkthij	86.7	84.1	59.7	38.12
66- plnksyh	59.1	58.5	183.2	59.01
67- okj.k.l h	84.1	81.3	8.8	7.13
68- l rjfonkl uxj	80.8	81.3	63.3	383.31
69- fetk&ij	64.4	63.6	68.8	152.10
70- l ksHknz	37.8	38.1	87.3	60.86
idhZ l EHKkx	77.3	76.6	57.7	44.11
mRrj i n s k	80.4	79.9	40.1	31.98

\$ vldyu ea l dy cks k x; k {k=Qy o'kz 2004&05 dk iz ksx fd; k x; k g&

ft yk@l EHkkx	70-dly [kk klu mri knu %eh0 Vu½		70-vks r mit %dlqVy ifr gDVs j½	
	2000-01	2004-05	2000-01	2004-05
	211	212	213	214
1- l gkjui g	546833	470129	26.02	24.09
2- et QQjuxj	575459	511887	30.89	30.72
3- fctukš	498294	477465	26.46	26.80
4- ejknkckn	987741	928647	26.05	22.46
5- jkei g	807904	763637	28.65	25.40
6- T; kfrckQys uxj	367836	305624	26.52	23.32
7- ejB	370599	330817	32.23	33.30
8- cxir	215220	216469	32.27	33.98
9- xkft; kckn	306533	310922	29.69	30.58
10- xkšrecq uxj	354586	288819	28.02	28.22
11- cyln' kgj	1008548	941676	29.78	27.59
12- vyhx<+	1114112	991058	26.27	24.27
13- gkfkj l	502357	419079	26.76	24.22
14- efkgk	932116	772287	27.92	27.22
15- vxjk	622696	637993	22.81	25.46
16- fQjktckn	511543	514216	22.73	24.50
17- ,Vk	1000316	915895	24.45	21.33
18- ešigh	683363	623238	25.63	23.49
19- cnk; W	1336785	1145898	23.50	19.41
20- cjsyh	886592	901448	22.47	20.92
21- ihyhHkr	870735	972476	28.98	27.83
22- 'kkgtgkllj	1322358	1300260	27.20	26.49
23- Q: kckn	399501	354183	26.13	24.53
24- dlukš	456595	375194	27.30	24.25
25- bVkok	435868	487024	21.58	24.67
26- vksš k	485998	459434	24.69	22.55
if' peh l EHkkx	17600488	16415775	26.18	24.59
27- y[khei g [khj	1047663	1000765	24.06	22.99
28- l hrki g	775193	800371	16.86	17.14
29- gjnkš	1155976	1295999	21.14	22.91
30- mluko	671718	806661	17.67	19.86
31- y[kuÅ	334478	331478	18.93	19.84
32- jk; cjsyh	651495	722840	17.10	19.08
33- dkui g ngkr	575253	623412	23.35	23.11
34- dkui g uxj	490361	421651	21.10	19.59
35- Orgi g	633343	648329	17.71	18.42
36- ckjkcđh	705555	959696	20.39	22.96
dšnh; l EHkkx	7041035	7611202	19.77	20.71

ftyk@l EHKkx	70-dly [kk klu mri knu %eh0 Vu½		70-vks r mit %dlqVy ifr gDVsj½	
	2000-01	2004-05	2000-01	2004-05
	211	212	213	214
37- tkykš	520881	684503	14.58	18.23
38- >kw h	455186	493465	12.48	12.99
39- yfyrij	327061	434952	10.41	11.67
40- gehjij	323173	299796	9.65	9.24
41- egkck	167006	283629	7.68	10.70
42- cknk	406212	471204	9.86	11.33
43- fp=dw	186014	214863	9.98	11.53
clnsy [k. M EHKkx	2385533	2882412	10.91	12.43
44- irki x<+	568752	504963	17.97	17.32
45- dks kEch	274686	305575	17.99	18.88
46- bykgickn	987782	744698	18.24	16.23
47- Qstckn	470669	373670	20.86	22.36
48- vEcndj uxj	611269	569932	24.50	22.74
49- l yrkuig	816529	795180	21.05	20.97
50- cgjkbp	613752	832197	16.07	18.13
51- JkoLrh	408095	288990	16.50	16.05
52- cyjkeij	435535	387950	16.31	16.19
53- xls Mk	749049	682963	18.99	17.78
54- fl) kFkZ uxj	650594	415935	20.60	12.60
55- clrh	549457	465399	21.93	18.30
56- l rdchj uxj	388724	350429	21.48	18.15
57- egjktxt	828482	768179	25.68	22.93
58- xkj [ki j	736535	688240	20.72	19.48
59- dq khuxj	681879	622679	28.47	24.58
60- nofj; k	712426	584729	24.97	19.62
61- vktex<+	923002	701978	19.89	14.95
62- eÅ	399984	327227	20.41	17.06
63- cfy; k	602774	401248	19.18	11.97
64- tkšij	881141	685762	21.78	16.67
65- xkthij	702670	519784	19.70	13.91
66- plnksyh	424034	355074	19.68	15.42
67- okjk. kl h	323857	181328	22.11	13.01
68- l rjfonkl uxj	196932	106579	20.45	11.69
69- fetkij	502841	292808	17.47	11.64
70- l ksHknz	267397	133921	11.20	6.63
i dñz EHKkx	15708847	13087417	20.05	17.03
mRrj i nš k	42735903	39996806	21.04	19.65

dy [kk | kUka dh vks r mit

¼dy ifr gDVsj½

if'peh dñh; ctñsy [k.M iñhZ m0i0

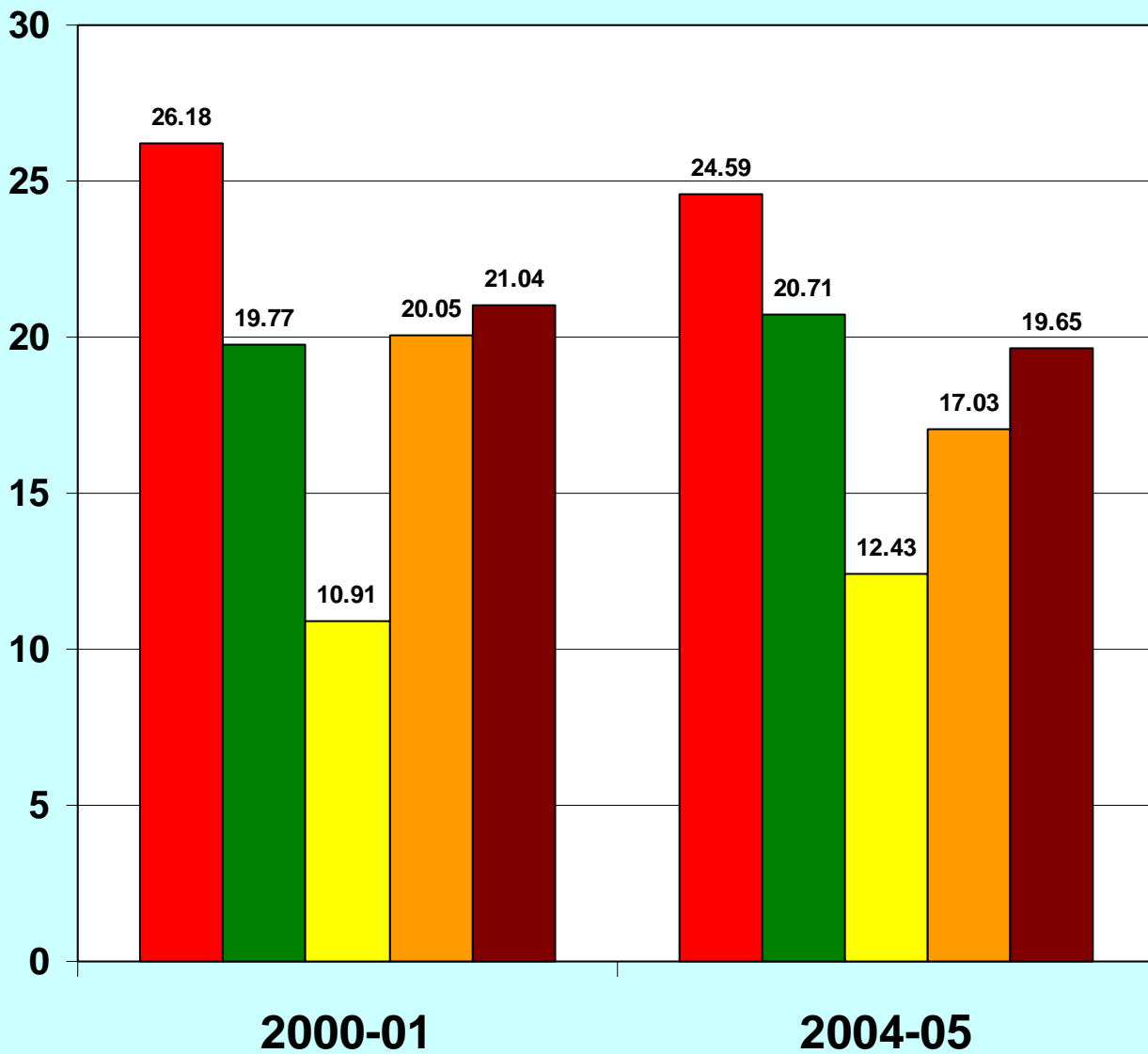

ft yk@l EHKkx	70-xgWmRi knu Veh0 Vu½		70-vkŠ r mit V0qVy i fr g0Vs j½	
	2000-01	2004-05	2000-01	2004-05
	215	216	217	218
1- I gkjuig	357788	320022	29.45	26.65
2- et QQjuxj	473174	426390	34.91	32.98
3- fctukš	308876	297126	26.65	26.64
4- ejknkckn	623383	548751	31.66	25.74
5- jkeig	489037	429175	36.58	29.81
6- T; kfrckQys uxj	285847	236618	29.95	24.89
7- ejB	312225	288080	36.17	36.18
8- ckxi r	194757	204817	33.98	35.63
9- xkft; kckn	246947	249626	34.52	34.31
10- xkšecq uxj	265801	203720	34.11	31.91
11- cyln' kgj	688890	655038	37.86	34.43
12- vyhx<+	709851	632775	33.54	28.93
13- gkFkj l	342160	280353	34.49	30.39
14- efkj k	713512	589554	34.11	31.21
15- vkxjk	420786	401871	30.54	32.34
16- fQjkt kckn	305190	288431	27.92	28.06
17- ,Vk	629715	564185	32.43	25.20
18- eš i gh	431832	317173	32.60	26.91
19- cnk; W	902906	751553	30.51	24.97
20- cjsyh	512384	512651	26.90	24.56
21- i hyhHkhr	458179	536748	32.36	30.98
22- ' kkg t gkWg	844816	782584	32.77	30.98
23- Q: T kckn	252984	214029	33.46	29.19
24- dUukŠt	279793	227285	35.63	31.16
25- bVkok	239666	252425	27.42	28.26
26- vkšŠ k	298990	235712	33.62	25.13
i f' peh l EHKkx	11589489	10446692	32.34	28.93
27- y[kheig [khj h	535409	568658	26.68	27.87
28- l hrki g	459802	476720	22.30	22.70
29- gjnkšZ	798160	821886	27.13	26.26
30- mluko	469647	542488	22.77	24.25
31- y[kuÅ	247809	205682	26.05	24.20
32- jk; cjsyh	382444	394478	21.88	21.50
33- dkui g ngkr	348525	377903	32.30	32.35
34- dkui g uxj	298489	265513	29.51	25.78
35- Qrgi g	341041	362240	23.16	23.92
36- ckjkcšh	373586	431724	28.15	26.35
dšnh; l EHKkx	4254912	4447292	25.54	25.35

ftyl@l EHKkx	70-xgWmRi knu %eH0 Vu½		70-vkš r mi t %DqVy ifr gDVsj½	
	2000-01	2004-05	2000-01	2004-05
	215	216	217	218
37- tkykš	339140	370251	28.82	31.79
38- >kW h	298897	240036	23.17	22.79
39- yfyrij	152435	191074	16.08	19.93
40- gehjij	167500	130023	20.02	17.34
41- egkck	88521	106844	13.95	16.78
42- cknk	182959	210958	13.82	15.55
43- fp=dW	80421	86467	15.56	16.51
člšny [k. M l EHKkx	1309873	1335653	19.47	20.73
44- i rki x<+	333524	304995	23.33	20.71
45- dks kEch	138944	155817	23.32	23.00
46- bykgickn	479894	367569	22.70	17.95
47- Qš kckn	230591	188020	23.57	23.77
48- vEcndj uxj	305979	322228	26.75	27.19
49- l Yrkuij	413259	422457	25.35	25.29
50- cgjkbp	274387	380127	22.87	24.57
51- JkoLrh	211766	134523	22.66	23.02
52- cyjkeij	208509	181587	21.17	22.09
53- xks Mk	410313	376571	26.01	23.63
54- fl) kFkz uxj	357941	252776	27.45	17.42
55- clrh	283619	267202	25.39	23.45
56- l r dchj uxj	202647	209399	24.18	23.22
57- egjktxat	391392	369882	28.82	24.99
58- xkj [ki j	431174	441701	23.86	23.97
59- dč khuxj	329185	312133	29.66	26.50
60- nš j; k	387008	350355	27.76	23.68
61- vktex<+	481708	472982	22.36	21.18
62- eÅ	214380	198574	23.12	21.53
63- cfy; k	315013	261978	23.74	18.26
64- tkš i j	478279	404269	25.76	20.91
65- xkthij	370621	301366	23.27	18.14
66- plnš y h	180098	123189	19.98	13.33
67- okjk. kl h	170635	132019	25.28	19.01
68- l r jfonkl uxj	115353	73047	24.29	15.63
69- fetkš j	226272	142366	19.77	14.49
70- l kš Hknz	71567	53275	12.09	10.24
i dš l EHKkx	8014058	7200407	24.17	21.40
mRrj i nš k	25168332	23430044	27.24	25.00

ftyl@l EHkkx	70-pkoy mRiknu %eH0 Vu½		70-vkš r mi t %DqVy ifr gDVs j½	
	2000-01	2004-05	2000-01	2004-05
	219	220	221	222
1- l gkjuig	170555	134030	23.77	22.34
2- eř QQjuxj	93538	80455	22.36	25.93
3- fctukš	183356	175225	27.85	28.53
4- ejknkckn	308853	326345	22.97	23.60
5- jkeig	308409	322790	22.54	22.18
6- T; křrckQys uxj	66368	59524	23.30	22.88
7- ešB	48008	38020	22.62	25.04
8- cxi r	16018	8459	26.92	26.19
9- xkft; kckn	43067	49123	19.82	24.19
10- xkřecq uxj	30547	52898	19.52	26.42
11- cyln' kgj	93141	122273	20.39	24.21
12- vyhx<+	68335	86432	19.72	22.52
13- gkFjl	21446	20940	21.47	21.95
14- eřkj	80997	94625	20.86	25.51
15- vkxjk	2502	2575	18.93	23.47
16- fQjktkckn	34330	40988	15.96	27.98
17- , Vk	72599	82564	18.06	20.38
18- ešigh	130602	179129	20.18	21.98
19- cnk; W	169287	142289	15.36	15.73
20- cjsyh	348355	360567	19.37	19.19
21- i hyhHkhr	405705	431091	26.80	25.27
22- ' kgtgkllj	446818	494561	22.65	23.58
23- Q: Ākkckn	28025	35859	20.39	22.92
24- dlukšt	33539	45711	16.20	24.06
25- bVkok	94299	121859	19.92	27.39
26- vkšš k	89219	129492	18.35	28.21
if' peh l EHkkx	3387918	3637824	21.58	23.05
27- y[kheig [khjh	477978	400167	25.40	20.83
28- l hrki g	232696	241373	14.25	15.21
29- gjnkšz	216466	345537	16.97	23.48
30- mluko	105622	164546	11.33	17.48
31- y[kuÅ	65347	99039	12.68	18.75
32- jk; cjsyh	209971	279701	15.39	20.51
33- dkui g ngkr	83494	126264	19.62	23.91
34- dkui g uxj	56426	71748	15.16	19.31
35- Qrgi g	162713	160017	17.73	18.56
36- ckjkcđh	282919	461762	17.78	24.69
dšnh; l EHkkx	1893632	2350154	17.36	20.54

ftyl@l EHkkx	70-pkoy mRi knu %eH0 Vu½		70-vkš r mi t %DqVy ifr gDVs j½	
	2000-01	2004-05	2000-01	2004-05
	219	220	221	222
37- tkykš	2164	519	9.79	5.58
38- >kw h	2910	2911	9.79	8.41
39- yfyrij	7183	2203	9.79	3.89
40- gehjij	1657	683	9.93	10.84
41- egkck	1198	784	9.93	10.83
42- cknk	66153	75917	10.08	11.80
43- fp=dW	14775	12356	8.65	8.16
clnsy [k. M l EHkkx	96040	95373	9.79	10.49
44- irki x<+	172170	157306	15.68	16.31
45- dks kEch	67116	85788	21.63	19.35
46- bykgkckn	385279	291720	18.30	17.91
47- Qšckn	213450	171176	21.23	23.56
48- vEcndj uxj	288186	233800	24.74	20.08
49- l yrkuij	329125	315565	20.56	20.35
50- cgjkbp	225000	291388	18.43	18.31
51- JkoLrh	138415	112400	17.86	16.10
52- cyjkeij	189759	173215	16.20	15.73
53- xksMk	241450	219022	19.52	15.98
54- fl) kfkz uxj	274051	149191	16.60	8.81
55- clrh	240486	176170	21.54	14.87
56- l rdchj uxj	174606	128861	20.49	14.12
57- egjktxat	418674	385761	25.12	22.44
58- xkj [ki j	278699	225143	18.63	15.17
59- dq khuxj	340514	289803	28.85	23.44
60- nšfj; k	300586	213173	24.41	16.33
61- vktex<+	390953	187398	18.53	8.83
62- eÅ	169071	116405	18.69	12.93
63- cfy; k	207163	64687	17.32	5.38
64- tksij	260096	162227	20.50	11.78
65- xkthij	261830	157236	18.99	10.37
66- plnksyh	224044	212735	21.79	19.17
67- okjk. kl h	120656	28319	24.05	5.79
68- l rjfonkl uxj	56897	16851	20.46	6.35
69- fetkij	207490	99621	19.41	11.03
70- l ksHknz	125793	34420	14.57	4.99
idhZ l EHkkx	6301559	4699381	20.02	14.99
mRrj inš k	11679149	10782732	19.77	18.13

ft yk@l EHkkx	70-vkyw mRiknu %eñ0 Vu½		70-vkš r mi t %dñVy ifr gðVš j½	
	2000-01	2004-05	2000-01	2004-05
	223	224	225	226
1- l gkjui g	16684	10185	210.92	150.23
2- eñt QQjuxj	54902	38925	210.92	150.23
3- fctukš	18924	22934	197.54	262.40
4- ejknkckn	227899	274270	276.61	281.62
5- jkei g	43103	57650	197.54	262.40
6- T; kšrckQys uxj	91797	67626	197.54	205.55
7- eñB	158950	162689	216.17	264.02
8- ckxi r	7879	8064	215.27	234.41
9- xkft; kckn	97879	140911	215.26	259.84
10- xkšecð uxj	7233	4547	215.27	234.41
11- cñyn' kgj	141276	134252	215.26	189.14
12- vyhx<+	145737	246055	263.49	283.80
13- gkFkj l	370688	672583	295.51	329.52
14- eñkj k	161704	250166	263.49	290.62
15- vkxjk	569023	880000	304.91	278.34
16- fQjkt kckn	435012	771587	235.04	259.96
17- ,Vk	130121	186905	184.36	192.19
18- eñi gh	236553	266272	229.04	211.31
19- cnk; W	304282	428339	183.17	224.85
20- cñsyh	100140	106898	214.71	202.65
21- i hyñHkhr	12475	13293	214.72	229.59
22- 'kkgt gkññj	110596	138974	214.71	276.84
23- Q: Ækkckn	766876	857783	262.44	278.99
24- dñukšt	807850	758941	248.73	211.41
25- bñkok	135008	220587	226.26	254.25
26- vkšš k	64642	69023	226.26	211.08
if' peñ l EHkkx	5217233	6789459	242.79	252.94
27- y[kñei g [kñjh	16421	21824	135.94	190.94
28- l hrki g	52295	74083	135.94	190.94
29- gjñkñz	155661	198687	137.34	202.02
30- mñluko	74642	109161	135.94	166.43
31- y[kuÅ	69423	78928	135.94	162.47
32- jk; cñsyh	80202	122649	135.94	241.53
33- dkui g ñgkr	33192	85547	226.26	293.37
34- dkui g uxj	251617	220530	243.65	210.57
35- Qrgi g	81665	87528	142.42	146.66
36- ckñkññh	277827	236416	193.77	169.62
dññh; l EHkkx	1092945	1235353	168.79	191.09

ftýk@l EHKkx	70-vkyw mRiknu %eH0 Vu½		70-vkš r mi t %dH Vy ifr gDVš j½	
	2000-01	2004-05	2000-01	2004-05
	223	224	225	226
37- tkykš	3815	4015	213.13	142.88
38- >kW h	5860	5529	213.09	142.88
39- yfyrij	7033	5587	213.12	142.88
40- gehjij	640	895	213.33	223.83
41- egkck	1918	3022	213.11	223.83
42- ckmk	2067	2954	213.09	223.83
43- fp=dW	5690	6760	213.11	223.83
clnsy [k. M l EHKkx	27023	28762	213.12	172.43
44- irki x<+	102544	77968	142.42	127.17
45- dks kEch	50844	36283	142.42	107.89
46- bykgckn	253771	199851	204.72	167.59
47- Qšckn	66905	53651	162.79	153.16
48- vEcndj uxj	76266	66103	162.79	153.16
49- l Yrkuig	108806	104285	162.79	153.16
50- cgjkbp	40703	46333	195.97	223.83
51- Jkolrh	39194	8953	195.97	223.83
52- cyjkeij	37313	34783	195.97	223.83
53- xksMk	53735	65090	195.97	223.83
54- fl) kFKz uxj	38853	49086	126.31	223.83
55- cLrh	46532	59830	126.31	223.83
56- l ardcj uxj	23077	47026	126.31	223.83
57- egjktat	40831	43381	141.48	150.89
58- xkj [ki j	61713	74523	141.48	165.46
59- dq khuxj	26457	25468	141.48	159.77
60- nofj; k	30079	26969	141.48	159.77
61- vktex<+	105849	90851	185.47	171.19
62- eÅ	33311	24086	185.47	171.19
63- cfy; k	137026	121339	185.47	171.19
64- tkšij	250421	153432	214.31	152.29
65- xkthij	224523	133170	227.78	172.50
66- plnksyh	21889	19387	226.59	197.83
67- okjk. kl h	94330	64156	226.59	197.83
68- l arjfonkl uxj	31488	15945	217.46	151.14
69- fetkj j	46971	31618	217.46	151.14
70- l ksHknz	17571	12515	217.46	151.14
l nš l EHKkx	2061002	1686082	182.10	167.93
mRrj i nš k	8398203	9739656	213.11	223.83

ft yk@l EHkkx	70-frygu mRiknu %eH0 Vu½		70-vkš r mi t %dH Vy ifr gDVš j½	
	2000-01	2004-05	2000-01	2004-05
	227	228	229	230
1- l gkjui g	5957	5157	11.69	8.70
2- eŧ QQjuxj	2294	3436	10.04	9.92
3- fctukš	4303	5556	11.00	10.03
4- ejknkckn	7476	8101	9.18	9.18
5- jkei g	4622	8006	9.34	14.43
6- T; kŕckQys uxj	1986	2513	9.53	12.59
7- ejB	3262	4804	12.25	12.98
8- ckxi r	1041	1781	12.26	12.97
9- xkft; kckn	2438	3065	12.26	12.98
10- xkšecŧ uxj	1980	1528	12.24	13.02
11- cyUn' kgj	7878	10486	11.89	12.26
12- vyhxc+	23992	33782	11.94	13.49
13- gkFkj l	11549	17402	10.45	12.08
14- efkjk	21842	58764	11.15	11.84
15- vkxjk	110973	108732	14.12	12.19
16- fQjktckkn	13262	20058	12.35	11.88
17- , Vk	24395	20813	11.95	12.29
18- eš i gh	11002	10048	12.00	11.98
19- cnk; W	9911	20981	7.44	9.71
20- cjsyh	6840	11728	6.98	6.59
21- i hyhHkhr	4779	5392	6.37	6.09
22- ' kkg t gkWg	11921	11796	4.78	5.62
23- Q: ŧkkckn	14758	15486	12.19	13.53
24- dUukš	20120	19893	11.85	12.17
25- bVkok	15814	20352	10.95	11.84
26- vkšš k	18455	16555	12.16	10.26
if' peh l EHkkx	362850	446215	11.19	11.17
27- y[khe i g [khjh	29769	24856	6.66	5.93
28- l hrki g	13359	11618	4.94	4.36
29- gjnkšz	23992	19630	5.27	6.66
30- mluko	13159	14803	6.91	6.66
31- y[kuÅ	2993	2500	6.51	6.26
32- jk; cjsyh	7406	11565	6.22	7.93
33- dkui g ngkr	27601	29625	10.76	11.75
34- dkui g uxj	28547	17459	10.63	8.60
35- Qrgi g	11383	12161	6.06	6.10
36- ckjkcŧh	8494	7658	8.59	7.95
dšnh; l EHkkx	166703	151875	7.12	7.10

ftýk@l EHKkx	70-frygu mRiknu %eH0 Vu½		70-vkš r mi t %dH Vy ifr gDVš j½	
	2000-01	2004-05	2000-01	2004-05
	227	228	229	230
37- tkykš	6891	10754	3.64	3.99
38- >kW h	38326	35200	8.06	6.93
39- yfyri j	12662	11154	5.86	4.61
40- getji j	5275	7252	3.36	4.04
41- egkš k	11724	10445	4.10	3.93
42- cknk	3550	2499	4.25	3.55
43- fp=dW	1608	1547	3.76	3.50
cHnsy [k. M l EHKkx	80036	78851	5.52	4.99
44- irki x<+	1529	1455	5.77	5.81
45- dks kEch	1027	2015	5.01	5.33
46- bykgkckn	4649	1356	4.26	5.49
47- QŠkckn	2178	2092	6.66	8.07
48- vEcndj uxj	1931	2572	6.89	8.06
49- l Yrku i j	2784	3326	6.38	7.56
50- cgjkbp	10052	6043	7.47	6.23
51- JkoLrh	4257	2002	5.99	5.96
52- cyjke i j	15624	12778	7.31	7.29
53- xls Mk	4054	4613	6.05	6.34
54- fl) kFkz uxj	7828	4999	9.88	9.24
55- cLrh	3101	2834	9.77	9.47
56- l r dchj uxj	2510	2959	9.73	9.13
57- egjkt xat	4285	3765	6.72	5.60
58- xkj [ki j	4221	4512	7.91	6.50
59- dH khuxj	7608	7759	7.23	7.49
60- nHj ; k	3357	2958	8.17	6.45
61- vktex<+	1137	1259	9.58	9.45
62- eÅ	601	532	8.39	8.27
63- cfy ; k	897	1072	9.89	9.63
64- tkš i j	2274	2100	8.45	8.38
65- xkthi j	726	589	7.59	8.76
66- pUnkš h	1409	996	5.22	6.06
67- okjk. kl h	694	625	9.60	7.62
68- l r jfonkl uxj	104	99	1.93	2.58
69- fetkš i j	6341	6503	4.64	5.83
70- l kš Hknz	5491	3898	2.94	2.84
i dH l EHKkx	100669	85711	6.39	6.54
mRrj i nš k	710258	762652	8.25	8.45

ftyl@l EHkkx	70-xluk mRiknu %eH0 Vu½		70-vkš r mi t %dlqVy ifr gDVš j½	
	2000-01	2004-05	2000-01	2004-05
	231	232	233	234
1- l gkjuig	7052990	8094753	572.72	635.96
2- eqt QQjuxj	13445606	15962815	628.00	707.28
3- fctukš	11751007	13767937	551.16	642.32
4- ejknkckn	3476451	3760079	523.16	631.32
5- jkeig	1233998	1141129	581.80	653.68
6- T; křrckQys uxj	3950892	4545733	577.00	620.40
7- ejB	7450038	8762949	617.84	680.20
8- cxir	3904945	4931191	612.80	701.28
9- xkft; kckn	3453530	4078917	583.84	631.92
10- xkřecq uxj	253015	174347	577.00	631.92
11- cyln' kgj	2510951	3222727	560.08	602.12
12- vyhx<+	531201	466077	574.52	509.04
13- gkřkl	24163	24338	516.30	496.69
14- eřkj	497318	300154	475.72	477.04
15- vxjk	27856	11424	447.13	496.69
16- fQjktckn	8728	4669	466.74	496.69
17- ,Vk	527719	408342	510.12	498.16
18- ešijh	22510	17930	516.28	496.68
19- cnk; W	1344170	1189632	649.64	632.48
20- cjsyh	3921351	4010627	555.81	625.80
21- ihyhHkr	2433746	2782777	557.24	620.92
22- ' kgtgkWj	2648239	2328853	517.76	598.60
23- Q: Ěkkckn	419543	425213	567.64	571.60
24- dlukš	24351	19139	513.73	534.60
25- bVkok	56665	37262	513.74	534.60
26- vkšš k	56248	48648	434.01	534.60
if' peh l EHkkx	71027231	80517662	578.70	650.16
27- y[kheig [khjh	9630935	12790789	502.04	605.92
28- l hrki g	5006723	6100067	527.64	553.52
29- gjnkbl	1329205	1305107	550.92	504.76
30- mluko	57342	66133	374.30	579.10
31- y[kuÅ	27422	23165	561.93	541.24
32- jk; cjsyh	214856	236200	478.84	483.72
33- dkui g ngkr	204858	113826	553.82	455.12
34- dkui g uxj	156525	210973	400.32	515.83
35- Orgi g	453487	416158	472.48	517.61
36- ckjkcđh	856535	854889	561.92	541.24
dñh; l EHkkx	17937888	22117307	512.79	575.92

ftyl@l EHKkx	70-xkUuk mRi knu %eH0 Vu½		70-vkŠ r mi t %dŧVy ifr gDVš j½	
	2000-01	2004-05	2000-01	2004-05
	231	232	233	234
37- tlykš	81226	95199	417.19	602.91
38- >kW h	3963	4040	417.16	602.91
39- yfyri j	7968	6270	417.17	602.91
40- gehj i j	148784	115900	445.46	386.85
41- egkck	43801	59846	431.54	386.85
42- cknk	25300	27931	364.55	386.85
43- fp=dW	17175	16402	431.53	386.85
čŧny [k. M l EHKkx	328217	325588	427.37	437.68
44- i rki x<+	99722	66653	476.23	545.89
45- dŠ kEch	113948	113267	413.90	682.74
46- bygkckn	53760	40668	461.86	545.89
47- QŠ kckn	960299	894508	555.60	548.24
48- vEcndj uxj	513093	416059	536.93	548.24
49- l ŧrku i j	447721	520933	463.96	530.32
50- cgj kbp	887898	1015167	486.04	517.52
51- JkoLrh	162256	126896	533.56	517.52
52- cyjke i j	1880182	2785327	513.08	512.64
53- xksMk	1466864	2528006	455.76	473.64
54- fl) kFkz uxj	156535	281370	470.50	555.08
55- cLrh	1171574	2027041	487.08	555.08
56- l r dchj uxj	192852	218535	526.20	555.08
57- egjkt xat	829637	1022535	475.60	568.96
58- xkj [ki j	230367	173026	546.80	555.64
59- dŧ khuxj	3321828	3642491	477.00	532.24
60- nŧj ; k	663907	545540	450.84	492.72
61- vktex<+	955171	753998	424.20	391.24
62- eÅ	445297	310858	470.02	441.56
63- cfy ; k	380833	265086	367.28	366.80
64- tkš i j	736741	436547	498.64	426.44
65- xkthi j	504230	299017	421.95	405.61
66- pUnkŠy h	70768	31068	408.12	362.52
67- okjk. kl h	282884	148343	324.52	362.52
68- l r jfonkl uxj	55627	46437	360.28	430.37
69- fetkš i j	169960	75573	712.92	430.37
70- l kš Hknz	20213	10114	574.23	430.37
i dŧz l EHKkx	16774167	18795063	474.48	504.68
mRr j i nŠ k	106067503	121755620	547.20	608.07

ft yk@l EHKkx	71-ifr 0; fDr [kk klu dk mRi knu ¼d0xt0½		72-ifr 0; fDr nygu dk mRi knu ¼d0xt0½	
	2000-01	2004-05	2000-01	2004-05
	235	236	237	238
1- l gkjui g	192.01	154.39	1.98	1.30
2- eqt QQjuxj	162.47	134.71	1.18	0.84
3- fctulš	159.15	140.97	1.83	1.48
4- ejknkckn	263.40	224.69	1.75	3.39
5- jkei g	420.35	366.78	2.64	3.40
6- T; kfrckQys uxj	245.39	196.92	1.58	1.76
7- ejB	123.45	102.87	0.88	0.73
8- ckxi r	184.90	179.49	0.94	1.19
9- xkft; kckn	93.17	83.13	0.57	1.00
10- xkšecq uxj	297.47	215.70	2.84	2.54
11- cyUn' kgj	345.04	305.74	4.00	5.52
12- vyhx<+	372.61	304.66	8.08	6.23
13- gkFkj l	376.86	311.35	7.77	6.71
14- eFkj k	450.30	346.78	2.33	1.75
15- vxj k	172.44	161.60	6.39	3.37
16- fQj kst kckn	250.02	228.64	3.88	2.91
17- , V k	358.79	306.52	7.44	4.64
18- eš i gh	428.98	367.91	5.81	4.30
19- cnk; W	435.58	347.24	7.23	8.98
20- cjsyh	246.34	231.91	3.57	3.70
21- i hyhHkhr	529.64	546.03	3.75	2.20
22- ' kgt gkll g	518.78	470.43	5.82	3.81
23- Q: [kckn	253.33	210.45	5.90	4.10
24- dlukst	329.67	255.93	8.64	6.61
25- bVkok	325.27	344.92	13.02	13.11
26- vkšš k	411.86	370.21	16.02	14.15
if' peh l EHKkx	288.36	249.41	4.33	3.79
27- y[khei g [kjh	327.39	285.28	7.04	5.69
28- l hrki g	214.32	205.12	11.71	12.60
29- gjnkšz	340.29	356.53	8.06	7.70
30- mluko	248.78	279.90	8.05	8.34
31- y[kuÅ	90.87	81.93	3.34	4.01
32- jk; cjsyh	226.84	235.22	13.29	10.43
33- dkui g ngkr	363.16	370.20	44.94	33.82
34- dkui g uxj	118.50	94.29	15.29	7.04
35- Qrgi g	274.65	264.52	36.25	33.59
36- ckjkcšh	263.96	333.46	12.87	17.18
dšnh; l EHKkx	233.39	233.97	13.82	11.98

ft yk@l EHKkx	71-ífr 0; fDr [kk klu dk mRi knu %d0xt0%		72-ífr 0; fDr nygu dk mRi knu %d0xt0%	
	2000-01	2004-05	2000-01	2004-05
	235	236	237	238
37- tkyk&	357.75	445.06	94.36	179.70
38- >kW h	260.55	265.16	79.80	129.72
39- yfyri j	334.76	408.41	109.11	186.67
40- gehj i j	310.15	273.54	117.95	133.60
41- egkck	235.55	376.17	97.05	221.32
42- clmk	270.81	298.04	79.79	97.95
43- fp=dW	232.23	243.61	68.80	88.77
clnsy [k. M EHKkx	289.79	328.41	91.10	143.90
44- i rki x<+	208.56	173.17	12.08	8.06
45- clSk KEch	212.11	228.55	32.80	26.25
46- bygkckn	199.87	137.86	16.34	8.05
47- OStckn	225.42	166.67	8.71	3.52
48- vEcndj uxj	301.86	261.08	6.36	4.44
49- l Yrku i j	255.88	232.24	16.44	10.57
50- cgj kbp	257.45	320.82	17.78	16.28
51- JkoLrh	347.31	227.37	19.49	14.67
52- cyjkei j	258.48	215.65	18.19	15.05
53- xksMk	270.81	229.57	12.10	7.65
54- fl) kFkz uxj	319.08	189.41	8.15	5.28
55- clRh	265.57	209.92	10.94	7.18
56- l ardchj uxj	272.79	230.70	6.65	5.66
57- egjktxat	382.32	326.05	8.10	4.87
58- xkj [ki j	194.59	170.06	4.63	2.80
59- dq khuxj	235.78	197.99	2.26	1.61
60- nsfj; k	260.96	200.04	5.01	2.70
61- vktex<+	233.61	165.29	7.66	4.97
62- eÅ	216.32	163.37	5.48	3.63
63- cfy; k	219.03	136.57	12.04	9.83
64- tk&i j	225.30	164.81	10.01	5.02
65- xkthi j	230.46	158.18	12.99	8.56
66- plnksyh	258.56	199.59	7.73	6.23
67- okjk. kl h	102.88	53.55	5.11	2.72
68- l arjfonkl uxj	145.66	73.30	7.90	4.30
69- fetki j	237.75	127.92	16.84	14.66
70- l ksHknz	182.65	82.62	19.69	14.59
l d&h EHKkx	235.81	182.50	10.95	7.37
mkrj i ns k	257.36	223.65	13.01	13.59

ftyl@l EHkkx	73-l dy cks s x; s {ks=Qy ea [kjhQ , oa jch Ql yka ds {ks=Qy dk i fr'kr vdk			
	[kjhQ		jch	
	2000-01	2004-05	2000-01	2004-05
	239	240	241	242
1- l gkjuig	68.38	56.39	40.58	33.51
2- etfQQjuxj	74.58	63.14	38.43	30.99
3- fctukš	67.23	68.83	27.96	28.13
4- ejknkckn	71.25	49.14	59.89	43.35
5- jkeig	72.93	47.47	64.50	43.89
6- T; kfrckQys uxj	67.44	54.68	49.64	40.12
7- ejB	67.83	60.81	38.96	32.33
8- ckxi r	75.92	59.06	48.41	36.99
9- xkft; kckn	64.16	57.30	44.10	38.78
10- xkšecq uxj	37.69	45.64	46.20	53.99
11- cyln' kgj	68.10	49.71	62.01	45.52
12- vyhx<+	57.31	41.11	75.29	55.49
13- gkFkl	49.41	36.51	78.18	58.16
14- efkjg	51.16	33.47	77.18	65.36
15- vkxjk	34.85	33.50	65.86	64.51
16- fQjktkckn	45.01	36.47	69.91	59.87
17- , Vk	45.73	38.72	61.09	56.00
18- ešigih	45.95	46.25	61.06	50.76
19- cnk; W	56.07	43.15	66.84	51.67
20- cjsyh	67.19	50.52	55.85	45.11
21- ihyhHkhr	56.64	52.12	44.45	45.19
22- ' kkg t gkllg	63.83	49.54	63.46	48.63
23- Q: Tkkckn	40.00	37.17	58.55	56.80
24- dUukš	42.00	37.20	63.10	57.15
25- bVkok	43.03	43.69	51.11	54.35
26- vkšš k	49.26	43.23	61.54	55.77
if' peh l EHkkx	57.81	47.77	56.52	47.71
27- y[kheig [kjh	54.29	60.68	33.91	36.52
28- l hrki g	57.81	51.55	45.87	42.53
29- gjnkbi	49.24	42.89	57.74	54.99
30- mluko	39.24	40.23	52.67	54.96
31- y[kuÅ	31.01	36.83	45.69	47.78
32- jk; cjsyh	43.17	45.68	46.32	52.14
33- dkui g ngkr	36.14	41.05	55.03	58.31
34- dkui g uxj	38.10	39.82	58.80	58.58
35- Orgi g	42.78	41.76	53.76	57.28
36- ckjkcadh	52.32	44.61	49.85	43.34
dšnh; l EHkkx	46.58	46.34	48.67	49.10

ftyl@l EHkkx	73-l dy cks s x; s {ks=Qy ea [kjhQ , oajch Ql yka ds {ks=Qy dk i fr'kr vdk			
	[kjhQ		jch	
	2000-01	2004-05	2000-01	2004-05
	239	240	241	242
37- tkyk&	15.82	21.28	69.08	77.97
38- >kw h	24.17	28.30	59.31	71.46
39- yfyrij	23.31	40.34	43.25	59.55
40- gehij	21.69	27.34	64.61	72.59
41- egkck	17.97	24.92	65.31	74.99
42- cknk	30.06	29.82	63.92	70.12
43- fp=dW	22.52	32.60	37.03	67.31
clyny [k. M l EHkkx	22.48	29.11	57.65	70.67
44- irki x<+	43.52	42.69	46.82	54.36
45- dks kEch	38.64	46.32	47.83	52.02
46- bykgckn	49.83	45.78	53.62	51.96
47- Qstkckn	49.95	48.63	45.58	45.33
48- vEcndj uxj	56.84	46.93	56.46	48.76
49- l yrkuij	47.76	46.13	46.52	48.00
50- cgjkbp	53.69	55.23	43.90	43.39
51- JkoLrh	54.71	53.71	56.38	44.81
52- cyjkeij	51.43	57.82	47.07	41.41
53- xks Mk	58.33	56.11	52.25	42.67
54- fl) kFkZ uxj	59.34	51.59	52.19	46.07
55- clrh	55.10	55.02	48.80	43.50
56- l rdchj uxj	54.09	49.22	54.58	48.88
57- egjktxt	64.33	52.17	56.36	46.19
58- xkj [ki j	51.25	44.78	60.21	53.36
59- dq khuxj	66.57	57.18	44.87	39.17
60- nspj; k	63.33	49.79	61.19	48.69
61- vktex<+	60.01	49.97	58.21	49.10
62- eÅ	62.08	49.28	60.80	49.12
63- cfy; k	54.27	45.82	60.54	52.85
64- tk&ij	54.71	48.85	54.80	49.73
65- xkthij	55.22	47.29	63.73	51.05
66- plnksyh	45.18	51.10	44.53	48.75
67- okjk. kl h	57.02	46.82	52.75	51.86
68- l rjfonkl uxj	47.02	45.95	51.49	51.73
69- fetkij	33.83	48.56	35.57	51.03
70- l ksHknz	22.07	55.96	17.25	44.00
i dhz l EHkkx	50.53	50.12	48.96	47.89
mRrj i ns k	48.79	46.45	52.49	50.30

ftyk@I EHKkx	74-okf.kfT; d Ql yk ds vrækr {ks-Qy dk l dy cks s x; s {ks-Qy l sifr'kr		75- dy vo'ksk ty dk dy Hkfxr ty l sifr'kr	
	2000-01	2004-05	1999-2000	2003-04
	243	244	245	246
1- l gkjui j		53.94	31	8
2- eqt QQjuxj	62.39	65.68	39	18
3- fctukj	58.69	60.14	36	20
4- ejknkckn	29.29	26.75	20	5
5- jkei j	20.00	18.30	40	23
6- T; kfrckQys uxj	48.70	49.89	19	10
7- ejB	63.65	67.51	46	35
8- cxi r	61.76	63.71	18	2
9- xkft; kckn	54.42	56.05	43	28
10- xkfecq uxj	23.66	23.40	52	49
11- cyln' kgj	30.88	32.89	35	34
12- vyhx<+	16.50	19.68	19	19
13- gkfkj l	21.44	28.12	32	2
14- efkjk	21.71	29.04	35	18
15- vlxjk	33.42	39.24	28	11
16- fQjktkckn	19.36	26.87	25	19
17- , Vk	19.83	19.67	20	22
18- esi jh	12.46	13.92	30	18
19- cnk; W	15.24	16.23	9	-1
20- cjsyh	25.13	23.25	28	13
21- i hyhHkr	18.41	16.67	41	22
22- ' kkg t gkllj	17.78	14.64	40	18
23- Q: [kkckn	33.66	34.95	31	25
24- dlukst	27.95	30.67	41	35
25- bVkok	14.31	16.88	64	58
26- vksk	12.13	12.74	56	42
if' peh l EHKkx	30.49	31.69	34	21
27- y[kheij [khj	38.05	39.41	29	40
28- l hrki j	26.05	28.74	27	38
29- gjnkbl	16.34	13.45	49	28
30- mluko	13.23	14.16	53	31
31- y[kuÅ	21.04	23.44	49	19
32- jk; cjsyh	8.80	9.79	45	23
33- dkui j ngkr	14.87	14.07	45	51
34- dkui j uxj	21.65	20.50	44	33
35- Qrgi j	13.08	13.47	57	30
36- ckjkc dh	21.52	21.00	76	40
dñh; l EHKkx	20.77	21.12	45	34

ftyl@l EHkkx	74-okf.kfT; d Ql yka ds vraxr {ks=Qy dk l dy cks s x; s {ks=Qy l sifr'kr		75-dy vo'ksk ty dk dy Hkfxr ty l sifr'kr	
	2000-01	2004-05	1999-2000	2003-04
	243	244	245	246
37- tkyk&	7.51	9.82	81	67
38- >kw h	12.77	13.21	55	57
39- yfyrij	7.50	7.09	48	48
40- gehij	6.72	8.11	75	43
41- egkck	12.97	10.58	75	50
42- cknk	3.39	3.20	77	63
43- fp=dW	4.04	3.91	79	63
clnsy [k.M l EHkkx	7.87	8.24	71	56
44- irki x<+	6.54	5.56	66	39
45- dks kEch	9.16	8.94	67	40
46- bykgkckn	6.71	5.64	54	31
47- QStckn	15.33	17.79	48	33
48- vEcndj uxj	10.64	10.50	37	31
49- lYrkuij	12.24	12.24	54	27
50- cgjkbp	10.87	8.33	49	36
51- JkoLrh	6.56	4.96	45	32
52- cyjkeij	19.60	24.43	63	43
53- xksMk	11.84	16.58	32	21
54- fl) kfkZ uxj	5.93	6.31	51	44
55- cLrh	14.24	16.73	38	20
56- lardchj uxj	7.37	7.07	44	29
57- egjktxt	9.72	9.52	73	54
58- xkj [ki j	6.79	6.79	38	30
59- dq khuxj	28.24	27.29	74	56
60- nbfj; k	9.53	7.40	33	17
61- vktex<+	8.26	7.66	47	28
62- eÅ	7.71	6.91	41	19
63- cfy; k	9.84	7.09	53	30
64- tk&ij	9.33	7.25	42	23
65- xkthij	11.77	9.46	58	35
66- plnkSyh	5.46	3.69	78	58
67- okjk.kl h	14.45	10.90	45	27
68- larjfonkl uxj	7.48	6.34	49	24
69- fetk&ij	8.69	8.45	81	51
70- l ksHknz	10.94	9.77	78	57
lwbZ l EHkkx	10.58	10.26	54	34
mRrj in&k	19.75	20.25	46	30

ftyl@l EHKkx	76-ifr gDV's j 'kq) cks s x; s {ks=Qy ij i 'kqku l q; k		77-ifr gtlj tul q; k ij i 'kqku l q; k	
	2000-01	2004-05	2000-01	2006
	247	248	249	250
1- l gkjui j	3.40	2.79	565	244
2- eŧ QQjuxj	3.30	3.47	378	288
3- fctulŧ	2.54	2.78	382	266
4- ejknkckn	2.66	3.56	330	259
5- jkei j	2.59	3.11	363	280
6- T; kŧrckQys uxj	3.89	2.84	..	308
7- ejB	3.70	3.95	316	236
8- ckxir	4.40	4.26	..	384
9- xlft; kckn	4.00	4.33	247	158
10- xkŧsecq) uxj	2.82	2.85	..	239
11- cyUn' kgj	4.23	5.06	470	479
12- vyhx<+	2.94	3.48	410	310
13- gkFkj l	3.65	3.52	..	389
14- eFkj k	2.50	3.51	434	412
15- vxjk	2.98	4.48	310	304
16- fQjkt kckn	3.34	4.31	354	331
17- , Vk	2.88	3.64	478	386
18- eŧi j h	2.88	3.53	677	338
19- cnk; W	2.86	3.33	464	404
20- cjsyh	2.65	2.84	307	231
21- i hyhHkhr	2.23	2.12	396	269
22- ' kkg t gkllj	2.74	2.44	487	295
23- Q: q kckn	4.23	3.60	406	315
24- dlukŧ	4.22	4.68	..	446
25- bVkok	4.27	3.99	520	406
26- vkŧŧ k	3.44	3.56	..	404
if' peh l EHKkx	3.15	3.47	392	309
27- y[kheij [khj	2.54	2.50	437	331
28- l hrki j	3.79	3.59	550	387
29- gjnki	3.19	3.28	548	368
30- mluko	3.94	4.14	563	424
31- y[kuÅ	4.34	4.74	292	154
32- jk; cjsyh	5.32	4.82	674	413
33- dkui j ngkr	3.80	3.35	540	426
34- dkui j uxj	3.43	4.54	90	184
35- Qrgi j	4.46	4.18	627	481
36- ckjkcadh	4.86	3.70	545	360
dŧnh; l EHKkx	3.83	3.70	488	334

ftyk@l EHKkx	76-ifr gDVsj 'kq) cks s x; s {ks=Oy ij i' kqku l q; k		77-ifr gtkj tul q; k ij i' kqku l q; k	
	2000-01	2004-05	2000-01	2006
	247	248	249	250
37- tkykš	2.08	2.26	618	503
38- >kw h	2.44	2.28	538	407
39- yfyrij	2.85	2.78	907	697
40- gehij	1.92	1.93	699	518
41- egkck	1.92	2.13	..	655
42- cknk	2.81	2.29	741	497
43- fp=dW	3.14	3.94	..	739
čny [k. M l EHKkx	2.41	2.42	685	544
44- irki x<+	5.32	4.84	507	347
45- dks kEch	5.33	4.11	..	401
46- bygkckn	4.22	5.07	392	293
47- Qšckn	4.23	5.65	426	330
48- vEcndj uxj	3.95	3.73	..	275
49- l yrkuig	4.16	4.58	532	368
50- cgjkbp	3.46	3.91	529	470
51- Jkolrh	2.94	3.61	..	357
52- cyjkeij	3.63	2.92	..	333
53- xksMk	4.39	3.62	539	353
54- fl) kFKZ uxj	2.46	2.93	477	303
55- clrh	2.94	2.55	381	233
56- l rdchj uxj	2.56	3.03	..	235
57- egjkt xat	3.31	3.06	425	252
58- xkj [ki j	2.34	2.73	503	165
59- d q khuxj	2.35	2.91	..	198
60- nšfj; k	3.26	2.94	304	194
61- vktex<+	4.04	4.21	380	290
62- eÅ	3.77	4.22	430	254
63- cfy; k	3.28	2.97	331	219
64- tkšij	3.04	4.23	425	275
65- xkthij	3.92	4.03	469	299
66- plnšyh	3.03	3.33	..	243
67- okjk. kl h	5.34	4.61	270	128
68- l rjfonkl uxj	4.07	3.96	..	181
69- fetkij	4.16	4.52	589	381
70- l ksHknz	3.86	5.90	..	583
i šh l EHKkx	3.65	3.85	414	286
mRrj i nš k	3.35	3.51	444	316

ft yk@l EHKkx	78-i fr i 'kq pfdRI ky; ij i 'kqku l ě; k		79-i fr i 'kqku fodkl dšnz @i 'kq kyu dšnz ij i 'kqku l ě; k	
	2000-01	2006-07	2000-01	2006-07
	251	252	253	254
1- l gkjuig	35731	28342	34407	21864
2- eř QQjuxj	28341	26288	28341	24051
3- fctukš	29655	31241	43000	39051
4- ejknkckn	33923	43253	12115	15197
5- jkeig	33149	37884	27624	24246
6- T; křrcQys uxj	55559	40382	15874	10768
7- ejB	29946	30164	14126	13293
8- cxi r	37370	31280	11041	9983
9- xkft; kckn	19590	21097	12088	11721
10- xkřecQ uxj	20666	17837	26177	18828
11- cyln' kgj	36722	44386	32752	31440
12- vyhx<+	23263	26943	7687	8613
13- gkFkj l	53201	52322	29556	22749
14- eřkj k	39671	50051	26976	32792
15- vx xjk	37336	54597	23853	29898
16- fQjkt kckn	29402	37125	22617	28875
17- , Vk	46496	59575	30998	34043
18- eš i gh	35731	39299	22332	21053
19- cnk; W	39437	46002	30336	31365
20- cjsyh	29170	31104	33657	30100
21- i hyHkhr	33164	33228	20727	17801
22- ' kkg t gkwj	34369	29205	38335	29205
23- Q: Ě kckn	53726	42117	38802	26072
24- dlukš	47189	51552	51122	41886
25- bVkok	28574	26655	28574	24434
26- vkšš k	40518	42686	23153	23283
i f' peh l EHKkx	33743	35821	22070	21162
27- y[kheig [khj	31428	31203	43775	38028
28- l hrki g	43028	41213	44191	39153
29- gjnkšz	37898	38321	19773	19430
30- mluko	26127	28002	31776	29304
31- y[kuÅ	25687	26204	22017	17705
32- jk; cjsyh	41929	35405	31028	20793
33- dkui g ngkr	35553	32106	13629	11721
34- dkui g uxj	22862	28448	10524	12551
35- Qrgi g	39608	36790	32676	27592
36- ckjkcđh	37248	31600	18910	16279
dšnz; l EHKkx	34379	33141	24288	21382

ftyl@l EHKkx	78-ifr i'kqfpdRI ky; ij i'kqku l ě; k		79-ifr i'kqku fodkl dlnz @i'kqkyu dlnz ij i'kqku l ě; k	
	2000-01	2006-07	2000-01	2006-07
	251	252	253	254
37- tkykš	39834	44032	25608	23311
38- >kw h	40273	37105	53697	43290
39- yfyrij	37989	40711	28871	24172
40- gehij	38941	34137	29669	23213
41- egkck	46510	56496	41859	42372
42- clmk	53062	44653	50269	33489
43- fp=dW	49726	62267	39071	45663
clnsy [k.M l EHKkx	43135	43564	36273	30767
44- irki x<+	26155	22681	33628	26083
45- dks kEch	51202	41709	28940	20854
46- bykgkckn	38006	40278	19478	19202
47- Qšckcn	33244	33222	34827	33222
48- vEcndj uxj	44159	41470	33119	28275
49- l Yrkuij	26652	28928	20328	21696
50- cgjkbp	34880	45341	48833	60455
51- JkoLrh	27926	26174	83777	78523
52- cyjkeij	45520	38654	42842	36380
53- xks Mk	36383	31025	39903	32905
54- fl) kFkz uxj	25375	28689	16917	18609
55- clrh	22613	19799	19696	16199
56- l ardchj uxj	19607	21672	15872	17544
57- egjktxat	21771	19926	28121	23758
58- xkj [ki j	12989	14673	13566	13262
59- dq khuxj	23814	29526	18711	22399
60- nōfj; k	26089	23371	19183	15791
61- vktex<+	25025	25542	25547	23220
62- eÅ	18711	18868	20270	21132
63- cfy; k	14995	13777	17994	14376
64- tkšij	26072	34690	21621	26806
65- xkthij	29484	29127	30351	26828
66- plnkSyh	27876	30029	19006	20475
67- okjk. kl h	43852	29992	40928	24994
68- l rjfonkl uxj	31836	30209	31836	27188
69- fetkij	37762	37761	33566	31251
70- l ksHknz	49610	66310	46510	55258
i dñz l EHKkx	28110	28474	25741	24304
mRrj inš k	32090	32735	24646	22882

ftyl@l EHkkx	80-ifr gtkj tul d; k ij nqkk# i 'kq/ka dha l d; k		81-ifr dfre xHkkZkku dln@ midlnz ij nqkk# i 'kq/ka dh l d; k	
	2000-01	2006-07	2000-01	2006-07
	255	256	257	258
1- l gkjuig	84	89	9266	8441
2- eqt QQjuxj	81	116	8209	11145
3- fctukj	67	93	8865	12176
4- ejknkckn	72	101	2654	4915
5- jkeig	61	107	3033	6083
6- T; kfrckQys uxj	..	68	4562	2291
7- ejB	81	103	2632	3518
8- ckxir	..	153	3449	3817
9- xlft; kckn	73	83	4088	6466
10- xkr ecq uxj	..	111	4380	4509
11- cyln' kgj	114	213	7057	10045
12- vyhx<+	90	138	1991	3055
13- gkFkjl		192	5263	7814
14- eFkjk	94	199	6145	11452
15- vlxjk	67	117	6075	9629
16- fQjkstckkn	57	138	4075	8361
17- ,Vk	61	160	5666	11750
18- esi gh	94	131	5892	9492
19- cnk; W	82	160	6666	11388
20- cjsyh	52	85	4063	6106
21- ihyhHkhr	56	106	4138	6336
22- 'kgtgkllg	77	90	4591	5408
23- Q: Tkkckn	57	123	14005	17855
24- dlukst	..	168	7222	14865
25- bVkok	63	156	3867	6839
26- vlj\$ k	..	149	3665	8240
if' peh l EHkkx	75	124	4637	6924
27- y[kheig [khj	56	96	4958	6291
28- l hrki g	64	130	4090	7134
29- gjnkbZ	66	125	3550	6497
30- mluko	74	137	5023	7974
31- y[kuÅ	38	57	2414	4030
32- jk; cjsyh	75	130	3368	4921
33- dkui g ngkr	79	166	3790	6005
34- dkui g uxj	18	66	2048	3613
35- Orgi g	82	158	4132	6215
36- ckjkc dh	66	132	3225	5000
dlnh; l EHkkx	62	113	3559	5643

ftýk@l EHKkx	80-ífr gtlkj tulá; k íj nðkk# í 'kq/ka dha l á; k		81-ífr dfré xHkkZkku dðn@ mí dðnz íj nðkk# í 'kq/ka dh l á; k	
	2000-01	2006-07	2000-01	2006-07
	255	256	257	258
37- tkykð	94	203	9204	15247
38- >kW h	82	166	4257	7071
39- yfyri j	126	289	7813	14599
40- ge h j i j	91	180	8323	11848
41- egkck	..	225	6929	14564
42- ckmk	110	205	13518	19487
43- fp=dW	..	306	17171	35398
cÞnsy [k.M l EHKkx	99	216	8088	13734
44- írki x<+	51	106	3982	6370
45- dks kEch	..	132	4290	6592
46- bykgkckn	48	100	3879	6268
47- Qstkckn	55	117	3006	4833
48- vEcndj uxj	..	106	4734	6832
49- l Þrkui j	59	124	2367	4640
50- cgjkbp	54	166	5922	15454
51- JkOLrh	..	121	5768	9946
52- cyjkei j	..	109	5609	7797
53- xks Mk	66	129	5546	7075
54- fl) kFkZ uxj	44	101	5455	11473
55- cLrh	70	86	3354	4494
56- l árdchj uxj	..	91	3029	5950
57- egjktxat	..	95	4346	8995
58- xkj [ki j	36	58	3138	5415
59- dð khuxj	..	86	3630	11703
60- nðfj; k	35	82	3992	8017
61- vktex<+	48	103	4212	6749
62- eÄ	50	91	7030	11838
63- cfy; k	44	91	2697	4422
64- tkði j	56	106	3560	7714
65- xkthi j	59	113	5133	7826
66- pUnkSyh	..	98	5541	7899
67- okjk.kl h	45	51	6802	7797
68- l árfonkl uxj	..	62	4476	5855
69- fetkði j	79	129	11302	16197
70- l ksHknz	..	191	11592	25073
í ðhZ l EHKkx	52	103	4306	7336
mRrj í ns k	67	118	4450	7098

ft yk@l EHkkx	82-ifr yk[k nqkk# i'kv/ka ij nq/k mRi kn d l g d k j h l f e f r ; k a d h a l q ; k		83-ifr gØ foHkkxh; eRL; ikyu {ks= ij eRL; mRi knu %d0xt0½	
	2000-01	2006-07	2000-01'@	2006-07
	259	260	261	262
1- l g k j u i j	78	49	2517	3000
2- e q t Q Q j u x j	101	78	2517	3050
3- f c t u k s j	109	162	2572	3475
4- e j k n k c k n	273	184	2245	2676
5- j k e i j	73	68	2475	3000
6- T ; k f r c k Q y s u x j	127	–	2290	2733
7- e j B	203	165	2517	2500
8- c k x i r	–	–	2433	3000
9- x l f t ; k c k n	139	76	2685	2900
10- x k f e c q u x j	–	85	2349	2650
11- c y l n ' k g j	158	119	2853	3100
12- v y h x < +	173	105	2609	2754
13- g k f k j l	359	–	2391	2431
14- e f k j k	49	35	2468	2953
15- v l x j k	196	74	2405	2888
16- f Q j k s t k c k n	133	0	2664	2795
17- , V k	104	44	2576	3170
18- e s i j h	128	72	2584	2881
19- c n k ; W	203	109	2332	2840
20- c j s y h	138	69	2400	2900
21- i h y n H k h r	39	31	3071	3750
22- ' k k g t g k W j	100	116	2517	3000
23- Q : T k c k n	204	144	2649	3157
24- d l u k s t	97	57	2353	2805
25- b v k o k	112	113	2391	2850
26- v k s s k	106	–	2299	2740
if' peh l EHkkx	119	83	2506	2923
27- y [k h e i j [k j h	85	41	2433	2900
28- l h r k i j	97	54	2411	2900
29- g j n k s l	134	83	2462	3000
30- m l u k o	56	33	2112	2550
31- y [k u Å	285	191	2185	2604
32- j k ; c j s y h	41	51	2349	2800
33- d k u i j n g k r	157	..	2509	2991
34- d k u i j u x j	364	211	2279	2716
35- Q r g i j	145	98	2156	2670
36- c k j k c d h	238	118	2307	2750
d ð n h ; l EHkkx	122	82	2320	2788

@ l a k k s / k r

fTyk@l EHKkx	82-ifr yk[k nqkk# i'kv/ka ij nq/k mRi kn d l g d k j h l f e f r ; k a d h a l q ; k		83-ifr g@ foHkkxh; eRL; ikyu {ks= ij eRL; mRi knu/d0xk0%	
	2000-01	2006-07	2000-01'@	2006-07
	259	260	261	262
37- tkyk&	62	18	1846	2630
38- >kW h	-	28	1913	2670
39- yfyrij	-	-	2173	3000
40- getjij	53	43	1930	2780
41- egkck	-	-	1678	2580
42- cknk	-	-	2517	3090
43- fp=dW	-	58	2567	3160
cWnsy[k.M l EHKkx	17	20	2089	2844
44- irki x<+	6	44	2198	2840
45- dkskkEch	141	-	2165	2680
46- bykgkckn	142	101	2139	2600
47- QStckn	226	111	2349	2800
48- vEcndj uxj	139	-	2349	2800
49- lYrkuij	133	77	1749	2595
50- cgjkbp	147	46	2433	3000
51- JkoLrh	-	108	2265	2800
52- cyjkeij	60	58	2156	2770
53- xksMk	88	71	2341	2900
54- fl) kFkZ uxj	62	57	2266	2701
55- clrh	239	173	2233	2671
56- lrdchj uxj	105	-	2433	3000
57- egjktxt	71	55	2139	2800
58- xkj[kij	115	68	2450	3070
59- dqkhuxj	111	21	2228	2700
60- nqfj;k	152	62	2408	3000
61- vktex<+	39	13	2052	2500
62- eA	52	28	2307	2750
63- cfy;k	124	59	2097	2500
64- tk&ij	88	18	2441	3000
65- xkthij	58	25	2517	3050
66- pUnkSyh	329	-	2593	3100
67- okjk.kl h	267	270	2249	2700
68- l r jfonkl uxj	581	-	2584	3100
69- fetkij	10	17	2181	2650
70- l ksHknz	-	-	2249	2700
i d h z l EHKkx	82	54	2280	2806
mRrj inz k	98	67	2350	2850

@ l a k k s / k r

ft yk@l EHKkx	84-i fr 0; fDr nq/k mi yC/krk		85-i 'kqku ?kuRo	
	2000-01	2006-07	1997	2003
	263	264	265	266
1- l gkjui g	1.2	0.2	252	207
2- eqt OQjuxj	3.0	0.9	269	282
3- fctukš	2.1	0.1	189	205
4- ejknkckn	5.7	0.9	228	302
5- jkei g	1.2	0.0	210	256
6- T; kfrckQys uxj	-	-	297	215
7- ejB	7.2	6.4	289	303
8- ckxi r	-	-	368	355
9- xkft; kckn	2.1	1.2	495	551
10- xkšecq uxj	3.5	21.3	272	235
11- cyln' kgj	11.5	0.4	279	347
12- vyhx<+	5.4	0.9	242	288
13- gkfkj l	-	-	289	284
14- efkjk	2.8	0.0	206	285
15- vkxjk	4.9	0.4	213	312
16- fQjktckn	3.3	0.0	278	330
17- ,Vk	3.8	0.1	208	268
18- eš i gh	2.9	0.2	194	214
19- cnk; W	6.2	0.0	229	267
20- cjsyh	1.2	0.9	213	226
21- i hyhHkr	0.3	0.1	142	142
22- 'kkgtgkkgj	1.0	0.2	218	185
23- Q: T kckn	6.2	1.2	320	251
24- dlukšt	-	0.0	294	320
25- bVkok	2.6	0.0	272	254
26- vkšš k	0.0	-	241	254
if' peh l EHKkx	3.5	1.1	242	264
27- y[khei g [khj	-	0.0	160	158
28- l hrki g	1.1	0.4	283	273
29- gjnkšz	1.6	0.1	226	230
30- mluko	0.6	0.0	259	276
31- y[kuÅ	3.0	10.0	245	259
32- jk; cjsyh	0.5	0.4	337	284
33- dkui g ngkr	0.0	0.0	271	244
34- dkui g uxj	5.0	5.7	210	271
35- Qrgi g	4.4	0.1	315	292
36- ckjkcđh	4.3	0.3	279	244
dšnh; l EHKkx	2.2	2.2	253	246

ft yk@l EHKkx	84-i fr 0; fDr nŋ/k mi yC/krk		85-i 'kqku ?kuRo	
	2000-01	2006-07	1997	2003
	263	264	265	266
37- tkykŋ	0.9	0.2	157	174
38- >kW h	0.1	0.1	160	155
39- yfyri j	-	-	143	154
40- gehji j	0.7	0.1	146	136
41- egkck	-	-	145	176
42- ckmk	0.0	-	214	180
43- fp=dW	-	0.2	173	216
cŋnsy [k. M l EHKkx	0.3	0.1	163	167
44- i rki x<+	0.1	0.1	317	281
45- dks kEch	-	-	370	305
46- bykgkckn	1.9	2.4	285	301
47- Qŋckkn	2.0	0.8	312	326
48- vEcndj uxj	-	-	282	265
49- l ŋrkuji j	1.1	0.3	271	293
50- cgj kbp	1.7	0.1	221	287
51- JkoLrh	-	-	204	192
52- cyjkei j	-	0.0	217	185
53- xksMk	0.8	0.1	317	271
54- fl) kFkZ uxj	0.2	0.1	210	238
55- cLrh	1.6	0.3	227	199
56- l rŋdchj uxj	-	-	203	224
57- egjktxŋ	0.2	0.1	229	209
58- xkŋ [ki j	0.2	0.5	184	208
59- dŋ khuxj	-	0.0	180	224
60- nŋfj ; k	0.4	0.1	240	230
61- vktex<+	0.0	0.0	302	315
62- eÅ	0.1	0.1	284	308
63- cfy ; k	0.6	0.1	241	222
64- tkŋi j	0.5	0.1	219	292
65- xkthi j	0.6	0.1	305	302
66- pUnkSyh	-	-	165	177
67- okjk. kl h	2.5	2.4	400	293
68- l rjfonkl uxj	-	-	282	268
69- fetkŋi j	0.0	0.1	199	200
70- l ksŋkznz	-	-	108	147
i nŋz l EHKkx	0.6	0.4	242	247
mRrj i nŋk	1.9	1.0	234	243

ft yk@l EHkkx	86-ifr yk[k tulā;k ij vks kfxd {k=ka dh lā;k		87-ifr yk[k tulā;k ij y?kq m kcka dh lā;k	
	2000-01	2005-06	2000-01	2006-07
	267	268	269	270
1- l gkjuig	0.04	0.03	26.7	23.7
2- eŋQQjuxj	0.03	0.03	32.2	28.1
3- fctukš	–	–	12.6	14.0
4- ejknkckn	0.05	0.05	21.8	17.2
5- jkeig	0.05	0.09	25.5	22.4
6- T; kŋrckQys uxj	0.00	0.13	15.4	11.4
7- ejB	0.10	0.15	46.4	40.7
8- ckxir	0.09	0.08	28.5	27.1
9- xkft; kckn	0.40	0.44	40.9	32.4
10- xkŋecŋ uxj	0.42	0.44	30.7	46.7
11- cyUn' kgj	0.14	0.13	31.0	28.1
12- vyhx<+	0.03	0.15	10.9	10.3
13- gkFkj l	0.08	0.07	16.5	16.1
14- eFkjk	0.24	0.27	18.4	22.8
15- vkxjk	0.08	0.10	21.0	11.7
16- fQjkt kckn	0.10	0.04	23.3	20.4
17- , Vk	0.04	0.07	7.6	10.1
18- eŋig h	0.06	0.06	8.8	15.8
19- cnk; W	0.03	0.03	19.4	11.8
20- cjsyh	0.03	0.03	24.2	21.1
21- ihyHkhr	–	–	33.2	16.0
22- 'kgtgkWj	0.04	0.07	24.6	21.3
23- Q: T kckn	–	0.06	21.5	21.0
24- dlukŋ	–	–	11.6	13.0
25- bVkok	–	–	17.3	20.4
26- vkšš k	–	0.08	9.8	11.4
if' peh l EHkkx	0.08	0.10	23.2	20.6
27- y[kheig [khjh	0.03	0.03	11.1	9.7
28- l hrki g	0.06	0.05	9.5	8.5
29- gjnkbz	0.03	0.03	13.4	12.0
30- mbuko	0.15	0.17	23.8	20.3
31- y[kuÅ	0.08	0.07	22.8	20.0
32- jk; cjsyh	0.38	0.32	15.9	13.9
33- dkui g ngkr	0.25	0.29	19.7	19.1
34- dkui g uxj	0.12	0.18	17.2	17.1
35- Qrgi g	0.04	0.08	21.0	12.2
36- ckjkcŋdh	0.04	0.10	17.4	16.0
dŋh; l EHkkx	0.11	0.12	16.8	14.7

ftyk@l EHkkx	86-ifr yk[k tul d; k ij vks ksd {ks-k dh l d; k		87-ifr yk[k tul d; k ij y?kq m kska dh l d; k	
	2000-01	2005-06	2000-01	2006-07
	267	268	269	270
37- tkyk&	0.14	0.13	23.60	20.10
38- >KW h	0.11	0.16	30.08	26.87
39- yfyrij	0.20	0.18	36.93	32.42
40- gehjij	0.10	0.09	20.96	20.78
41- egkck	–	–	19.91	18.67
42- cknk	0.13	0.13	20.14	18.85
43- fp=dV	0.25	0.22	14.04	11.88
cny [k. M l EHkkx	0.13	0.13	24.34	21.94
44- irki x<+	0.04	0.03	7.21	5.75
45- dks kEch	–	0.07	10.09	12.79
46- bykgkckn	0.02	0.02	13.41	10.59
47- Qstkckn	0.10	0.09	17.98	12.03
48- vEcndj uxj	–	–	13.81	7.91
49- l Yrkuij	0.38	0.34	6.64	8.33
50- cgjkbp	–	–	15.26	8.03
51- Jkolrh	–	–	5.16	2.96
52- cyjkeij	0.06	–	3.29	2.05
53- xksMk	–	0.03	11.68	10.23
54- fl) kFAZ uxj	–	–	6.79	6.59
55- cLrh	0.05	0.04	13.66	12.22
56- lardchj uxj	0.07	0.06	3.54	3.51
57- egjktxt	–	–	10.26	14.22
58- xkj [ki j	0.03	0.02	12.29	7.06
59- dq khuxj	–	–	4.16	3.66
60- nbfj; k	0.04	0.03	11.46	10.53
61- vktex<+	–	–	5.62	5.23
62- eÅ	0.05	0.05	16.39	14.65
63- cfy; k	–	–	15.20	13.61
64- tksiij	–	–	12.27	11.12
65- xkthij	–	–	14.74	13.85
66- plUnSyh	0.06	0.17	16.33	14.04
67- okjk. kl h	–	0.03	17.16	14.97
68- l arjfonkl uxj	0.07	–	9.33	17.27
69- fetkij	–	0.04	13.18	12.83
70- l ksHknz	0.07	–	21.18	20.52
i nhz l EHkkx	0.04	0.04	11.48	10.05
mRrj ins k	0.08	0.08	17.40	15.37

ftyk@l EHkkx	88-i at hdr dk; jr dkj [kkuka ea ifr Jfed vkof/kr eW; ¼ 0½		89-ifr yk [k tul d; k ij i at hdr dk; jr dkj [kkuka ea yxs 0; fDr; ka dh l d; k	
	2000-01	2003-04	2000-01	2003-04
	271	272	273	274
1- l gkjuij	1035.29	1776.77	365	339
2- eŧ QQjuxj	347.01	485.32	255	415
3- fctukš	90.41	131.95	642	634
4- ejknkckn	168.70	219.08	442	543
5- jkeij	446.58	462.12	308	307
6- T; kŧrckQys uxj	93.80	315.66	523	851
7- ejB	418.94	437.69	424	394
8- cxi r	240.91	258.52	167	241
9- xkft; kckn	447.80	807.15	1099	1080
10- xkŧrecŧ uxj	581.15	961.97	4391	6050
11- cyUn' kgj	335.12	405.52	287	382
12- vyhx<+	702.61	371.54	164	268
13- gkFkj l	311.42	214.37	106	178
14- eFkj k	245.30	198.23	393	400
15- vlxjk	222.33	215.67	280	549
16- fQj kst kckn	299.21	318.71	232	362
17- , Vk	197.05	227.24	53	41
18- eš i gh	337.60	352.73	28	49
19- cnk; W	1321.74	891.91	66	79
20- cjsyh	242.81	560.06	289	280
21- i hyhHkhr	276.61	570.36	191	245
22- ' kkg t gk Wj	540.73	670.39	249	223
23- Q: ŧ kckn	370.15	378.07	49	118
24- dlukš	372.13	257.64	96	146
25- bVkok	355.20	197.87	28	62
26- vkšš k	6005.85	125.13	72	12
if' peh l EHkkx	411.98	579.37	389	483
27- y [kheij [khjh	139.32	316.39	300	217
28- l hrki j	236.23	366.77	132	132
29- gjnkbl	472.87	612.18	24	30
30- mluko	226.40	359.97	137	213
31- y [kuÅ	310.85	694.02	249	296
32- jk; cjsyh	163.35	162.87	118	120
33- dkuij ngkr	2012.74	636.25	318	291
34- dkuij uxj	357.60	384.86	573	727
35- Orgij	253.50	474.58	92	57
36- ckjkcadh	60.17	334.46	142	158
dŧnh; l EHkkx	408.05	423.49	219	243

ftyk@l EHkkx	88-i at h d r d k ; j r d k j [k k u k a e a i f r J f e d v k o f / k r e w ; ¼ 0 ½		89-i f r y k [k t u l a ; k i j i a t h d r d k ; j r d k j [k k u k a e a y x s 0 ; f D r ; k a d h l a ; k	
	2000-01	2003-04	2000-01	2003-04
	271	272	273	274
37- tkyk&	1817.59	1742.81	66	52
38- >KW h	17.41	596.90	241	206
39- yfyrij	1186.20	173.49	31	24
40- gehjij	711.33	770.50	29	54
41- egkck	193.43	299.57	7	6
42- cknk	69.52	406.63	2	4
43- fp=dV	135.55	2309.31	2	21
cWny [k. M l Ehl	433.47	832.49	71	66
44- irki x<+	128.76	271.13	5	6
45- dks kEch	651.33	80.53	24	8
46- bykgkckn	278.94	666.93	270	211
47- QStckkn	854.43	645.94	92	147
48- vEcndj uxj	352.69	377.76	21	35
49- lYrkuij	498.10	1335.24	129	116
50- cgjkbp	20.34	127.59	80	80
51- Jkolrh	-68.00	**	1.00	**
52- cyjkeij	524.92	561.32	112	139
53- xksMk	589.46	537.62	58	39
54- fl) kFAZ uxj	*	*	*	*
55- cLrh	260.34	268.05	62	67
56- lardchj uxj	67.90	444.82	21	25
57- egjktxat	254.62	386.78	60	59
58- xkj [ki j	181.54	207.46	126	166
59- ddkhuxj	202.44	227.07	128	123
60- nofj ; k	27.51	35.16	78	64
61- vktex<+	83.95	26.26	26	20
62- eÅ	37.74	69.02	148	123
63- cfy ; k	41.13	47.62	19	17
64- tksi j	183.24	326.31	77	64
65- xkthi j	60.15	124.73	35	34
66- plUnkSyh	250.01	245.15	62	130
67- okjk. kl h	432.65	386.36	116	122
68- larjfonkl uxj	253.60	634.82	175	229
69- fetkij	1583.63	372.65	32	39
70- l kshknz	952.16	1093.93	961	998
i whz l EHkkx	421.76	588.71	104	105
mRrj i n s k	413.41	558.11	228	267

uk3/%*p; fur i frn'kz dkj [kkuka dh l ph ea l fEEfyr ugha

**i at h d r d k j [k k u k a d h l p h e a l f E E f y r u g h a

ftyk@l EHKkx	90-ifr 0; fDr vks kfxd mRiknu dk l dy eW; ¼ 0½		91-ifr yk[k tul ā; k ij iathdr dk; jr dkj [kkub dh l ā; k	
	2000-01	2003-04	2000-01	2003-04
	275	276	277	278
1- l gkjuig	4719	5822	7.4	7.3
2- eq:QQjuxj	4795	7997	11.3	11.4
3- fctukš	3265	3797	6.9	7.3
4- ejknkckn	4218	5283	9.0	10.0
5- jkeij	3911	3308	7.5	6.4
6- T; ksrckQys uxj	4009	6671	6.0	6.5
7- ejB	7894	6315	16.7	14.3
8- cxi r	2227	2629	2.9	3.3
9- xkft; kckn	27082	27522	40.2	27.8
10- xksecQ uxj	118162	166658	169.7	115.0
11- cgyln' kgj	6540	8750	8.8	8.5
12- vyhx<+	3793	3382	7.5	6.4
13- gkFkj l	1042	1578	5.5	5.9
14- eFkj k	5963	5360	7.6	13.9
15- vlxjk	2562	4354	11.5	12.5
16- fQjktkckn	2314	3869	13.9	15.9
17- , Vk	548	397	1.3	0.9
18- esi gh	836	863	3.9	3.2
19- cnk; W	2187	2511	0.9	0.9
20- cjsyh	3826	3921	6.1	5.8
21- i hyhHkhr	2379	4371	4.6	4.1
22- 'kkg t gkWg	3629	3463	5.4	4.9
23- Q: T kckn	345	639	3.1	4.2
24- dUukš	1341	590	7.0	6.4
25- bVkok	379	762	4.7	5.0
26- vkšš k	6151	98	1.5	1.3
if'peh l EHKkx	7042	8666	12.2	10.8
27- y[kheij [khjh	2864	3558	4.2	3.5
28- l hrki g	1589	1867	3.2	2.5
29- gjnkbZ	397	421	1.0	1.1
30- mbuko	2136	3302	5.2	4.1
31- y[kuÅ	3209	7387	10.4	9.6
32- jk; cjsyh	1017	774	1.9	1.4
33- dkui g ngkr	8713	18094	8.2	8.4
34- dkui g uxj	8317	10438	25.1	25.3
35- Orgij	2297	1890	3.7	3.1
36- ckjkcadh	1169	2072	2.6	3.0
dñh; l EHKkx	3095	4634	7.2	6.9

ftyk@l EHKkx	90-ifr 0; fDr vks kfxd mRiknu dk l dy eV; ¼ 0½		91-ifr yk[k tul ð; k ij iathdr dk; jr dkj [kkuk dh l ð; k	
	2000-01	2003-04	2000-01	2003-04
	275	276	277	278
37- tkykú	1642	2496	7.2	6.9
38- >klW h	2906	2801	2.7	1.9
39- yfyri g	1018	736	5.6	4.9
40- gehji g	1587	2059	0.7	0.6
41- egkck	47	50	1.5	1.1
42- cknk	24	77	2.7	2.4
43- fp=dW	10	536	0.4	0.4
cQnsy [k. M l EHKkx	1238	1451	0.1	0.2
44- irki x<+	23	22	2.3	1.9
45- dks kEch	127	89	0.8	0.8
46- bykgkckn	5038	4857	0.6	0.9
47- QStkckn	1948	1862	3.1	3.3
48- vEcndj uxj	129	318	3.2	3.4
49- l Yrkui g	2656	2264	1.5	1.8
50- cgjkbp	1050	1230	1.2	1.1
51- Jkolrh	19	**	2.0	1.8
52- cyjkei g	1867	2553	0.1	0.0
53- xksMk	806	834	0.6	0.6
54- fl) kFAZ uxj	*	*	*	*
55- cLrh	614	680	0.0	0.0
56- l rdchj uxj	206	956	0.3	0.3
57- egjktxat	476	731	0.6	1.0
58- xkj [ki g	1007	1824	1.0	1.3
59- dq khuxj	851	811	3.1	3.2
60- nðfj; k	345	295	0.4	0.5
61- vktex<+	77	64	0.7	0.7
62- eÁ	609	636	0.8	0.8
63- cfy; k	67	62	2.3	1.7
64- tksi g	1217	1848	0.7	0.4
65- xkthi g	114	145	2.1	1.8
66- plnksyh	901	3685	1.8	1.3
67- okjk. kl h	1072	2397	5.6	6.6
68- l arjfonkl uxj	1416	2750	6.4	6.4
69- fetkí g	580	349	3.7	4.4
70- l ksHknz	12261	17758	4.0	3.2
i whz l EHKkx	1324	1710	1.3	0.9
mRrj i ns' k	3743	4788	1.9	1.9

uk&/%*p; fur ifrn' k'z dkj [kkuka dh l pph ea l fEefyr ugha

**i athdr dkj [kkuka dh l pph ea l fEefyr ugha

f' tyk@l EHkkx	92-i at hdr dk; j r dkj [kkuka dk f' tyokj i fr'kr forj.k		93-i fr i at hdr dk; j r dkj [kkuka ea vk\$ r Jfed	
	2000-01	2003-04	2000-01	2003-04
	279	280	281	282
1- l gkjuij	1.9	2.0	34.3	37.3
2- e t QQjuxj	3.6	4.0	23.0	16.1
3- fctuk\$	2.0	2.3	75.8	80.1
4- ejjnkckn	3.0	3.8	48.6	42.9
5- jkeij	1.3	1.2	38.3	34.2
6- T; kfrckQys uxj	0.8	0.9	111.5	72.3
7- ejB	4.5	4.2	20.4	18.2
8- cxi r	0.3	0.4	56.3	37.2
9- xkft; kckn	11.9	9.4	27.6	19.6
10- xk\$ecq uxj	18.1	14.0	38.8	17.7
11- cyUn' kgj	2.3	2.4	31.7	23.3
12- vyhx<+	2.0	1.9	37.0	17.7
13- gkFkj l	0.7	0.7	25.7	15.7
14- eFkj k	1.4	2.9	22.7	40.0
15- vkxjk	3.8	4.5	38.7	19.7
16- fQj kst kckn	2.6	3.3	19.1	14.0
17- , vk	0.3	0.2	33.8	32.4
18- e\$ i gh	0.6	0.5	11.2	5.7
19- cnk; W	0.2	0.3	75.6	56.3
20- cjsyh	2.0	2.1	36.9	36.1
21- i hyhHkhr	0.7	0.7	42.3	29.6
22- ' kkg t gk Wj	1.2	1.2	31.6	32.6
23- Q: [kckn	0.4	0.6	22.8	11.2
24- dUukst	0.9	0.9	20.3	10.8
25- bVkok	0.6	0.7	9.6	4.4
26- vk\$ \$ k	0.2	0.2	8.3	23.2
i f' peh l EHkkx	67.3	65.5	34.7	24.0
27- y [kheij [khj	1.2	1.1	46.4	53.9
28- l hrki j	1.0	0.9	40.3	29.4
29- gjnkbz	0.3	0.4	19.2	11.1
30- mbuko	1.3	1.1	42.3	20.9
31- y [kuÅ	3.4	3.6	20.9	17.2
32- jk; cjsyh	0.5	0.4	71.5	49.6
33- dkui j ngkr	1.2	1.3	28.5	31.2
34- dkui j uxj	9.4	10.4	22.4	16.9
35- Orgij	0.8	0.7	12.2	20.7
36- ckjkc dh	0.6	0.8	41.8	43.6
d\$nh; l EHkkx	19.7	20.7	26.9	22.7

ftyk@l EHKkx	92-i at hdr dk; j r dkj [kkuka dk ftypkj ifr'kr forj.k		93-ifr i at hdr dk; j r dkj [kkuka ea vks r Jfed	
	2000-01	2003-04	2000-01	2003-04
	279	280	281	282
37. tkyk&i	0.4	0.3	19.2	22.0
38. >KW h	0.9	0.8	30.7	30.2
39. yfyri g	0.1	0.1	29.7	29.0
40. gehji g	0.1	0.1	15.8	38.8
41. egkck	0.2	0.2	1.9	1.9
42. cknk	0.1	0.1	3.5	8.1
43. fp=dW	0.0	0.0	11.0	83.5
c/nj [k. M l EHKkx	1.7	1.5	23.0	25.9
44. irki x<+	0.2	0.2	4.6	4.8
45. dks kKEch	0.1	0.1	11.1	5.3
46. bykgkckn	1.4	1.6	61.2	42.1
47. QStckkn	0.6	0.7	20.9	27.7
48. vEcndj uxj	0.3	0.4	9.0	9.2
49. l Yrkui g	0.3	0.3	77.3	74.0
50. cgjkbp	0.4	0.4	30.2	33.9
51. Jkolrh	**	**	8.0	**
52. cyjkei g	0.1	0.1	146.0	177.0
53. xksMk	0.1	0.1	87.6	70.5
54. fl) kFAZ uxj	*	*	**	**
55. cLrh	0.1	0.1	130.3	190.7
56. l rdchj uxj	0.1	0.1	26.7	19.2
57. egjktxat	0.2	0.3	46.6	35.8
58. xkj [ki g	1.1	1.2	33.4	40.3
59. dq khuxj	0.1	0.1	236.5	211.1
60. n&fj; k	0.2	0.2	90.4	73.2
61. vktex<+	0.3	0.3	21.6	15.1
62. eÅ	0.4	0.3	54.8	58.0
63. cfy; k	0.2	0.1	21.5	33.2
64. tksi g	0.7	0.7	30.1	27.9
65. xkthi g	0.5	0.4	16.3	22.4
66. plUnkSyh	0.8	1.1	7.9	14.0
67. okjk. kl h	1.8	2.0	13.9	13.0
68. l rjfonkl uxj	0.4	0.6	36.8	41.7
69. fetk& g	0.8	0.7	4.2	8.0
70. l ksHknz	0.2	0.1	550.7	875.6
i whz l EHKkx	11.3	12.3	41.5	41.8
mRrj i n& k	100.0	100.0	25.7	33.8

uk&/%*p; fur ifrn'kz dkj [kkuka dh l ph ea l fEefyr ugha

**i at hdr dkj [kkuka dh l ph ea l fEefyr ugha

f' tyk@l EHKkx	94-__ .k tek vuqkr		95-ifr yk[k tul q; k ij vuq f'pr okf.kT; d c@kadh l q; k	
	2000-01	2006-07	2000-01	2006-07
	283	284	285	286
1- l gkjui g	37.18	75.54	5.0	5.0
2- eq QQjuxj	40.17	77.95	5.2	4.8
3- fctukf	45.17	72.46	4.3	4.0
4- ejknkckn	39.97	69.93	5.0	4.8
5- jkei g	56.55	64.96	5.0	4.6
6- T; kfrckQys uxj	38.49	58.99	4.2	4.2
7- ejB	37.16	59.75	6.5	6.5
8- cxir	21.25	53.60	4.1	3.9
9- xkft; kckn	36.60	58.24	6.5	6.5
10- xkfecq uxj	21.40	34.46	7.1	10.8
11- cyln' kgj	24.12	44.70	4.8	4.5
12- vyhx<+	24.44	47.26	5.1	4.9
13- gkFkj l	32.82	78.66	5.2	5.1
14- eFkj k	29.16	54.75	6.4	6.0
15- vlxjk	26.87	57.64	6.3	5.9
16- fQjktkckn	29.94	55.07	4.0	3.6
17- , Vk	32.04	47.58	4.0	3.7
18- e@i gh	33.03	45.08	4.6	3.9
19- cnk; W	45.66	61.46	3.9	3.6
20- cjsyh	30.17	53.71	5.0	4.8
21- i hyhHkhr	42.19	82.14	4.7	4.3
22- ' kkgtgkWg	39.89	63.54	4.7	4.4
23- Q: [kkckn	30.63	40.40	4.8	4.4
24- dUukSt	33.52	55.08	4.3	4.1
25- bVkok	22.37	33.43	4.6	4.5
26- vkf\$ k	16.55	27.34	4.2	4.1
f' peh l EHKkx	42.17	53.67	5.0	4.9
27- y[khei g [khj	47.67	85.70	4.0	3.6
28- l hrki g	26.32	48.11	4.4	4.0
29- gjnkbz	28.80	53.46	3.8	3.5
30- mUuko	18.15	29.87	4.2	3.8
31- y[kuÅ	32.99	45.82	8.1	9.0
32- jk; cjsyh	19.11	35.73	4.6	4.2
33- dkui g ngkr	30.45	48.11	7.6	7.1
34- dkui g uxj	33.02	46.74	7.7	7.3
35- Orgi g	20.14	33.72	4.6	4.0
36- ckjkc@h	30.90	50.73	5.0	4.8
d@nh; l EHKkx	31.71	46.57	5.4	5.2

fTyk@l EHkkx	94-__k tek vuqkr		95-ifr yk[k tul q; k ij vuq fpr okf.kfT; d c@kadh l q; k	
	2000-01	2006-07	2000-01	2006-07
	283	284	285	286
37. tkyk@	28.28	64.64	5.6	5.5
38. >kw h	24.93	42.43	5.6	5.6
39. yfyrij	31.98	72.46	4.5	4.1
40. gehjij	36.01	84.97	5.4	5.0
41. egkck	29.82	86.43	4.8	4.2
42. cknk	34.20	58.36	5.5	4.9
43. fp=dw	32.26	56.43	4.9	4.2
c@nsy [k. M l EHkkx	28.89	57.75	5.3	4.9
44. irki x<+	16.97	23.76	4.8	4.4
45. dks kEch	22.53	25.43	3.7	3.5
46. bykgkckn	18.31	26.98	5.0	4.9
47. QStkckn	22.36	36.83	4.1	4.0
48. vEcndj uxj	22.61	33.37	3.7	3.3
49. l Yrkuij	23.07	32.20	4.5	4.1
50. cgjkbp	34.44	56.89	4.2	3.7
51. Jkolrh	30.50	60.82	4.5	4.1
52. cyjkeij	24.75	32.15	4.0	3.7
53. xks Mk	22.63	37.22	3.9	3.7
54. fl) kFAZ uxj	23.76	33.88	4.0	3.6
55. cLrh	33.56	34.09	4.3	4.0
56. l rdchj uxj	20.90	28.79	3.8	3.4
57. egjktxat	28.69	41.63	3.6	3.3
58. xkj [ki j	23.75	33.00	4.8	4.6
59. dq khuxj	30.96	37.88	3.3	3.0
60. n@fj; k	18.81	26.63	3.9	3.4
61. vktex<+	12.40	22.23	4.5	4.2
62. eA	12.02	21.86	4.2	3.7
63. cfy; k	14.17	21.97	5.1	4.6
64. tk@ij	16.61	20.59	4.6	4.1
65. xkthij	13.52	21.91	4.8	4.3
66. plunkSyh	22.99	36.15	3.4	3.1
67. okjk. kl h	26.75	34.33	6.4	6.2
68. l rjfonkl uxj	51.36	47.59	4.1	3.6
69. fetkij	35.98	39.51	4.5	4.1
70. l ks@kznz	26.46	29.55	4.5	3.9
i @hz l EHkkx	22.70	30.69	4.4	4.1
mRrj i n@k	28.82	45.14	4.9	4.6

_.k tek vuqkr

if'peh dlnh; ctqsy[k.M iwhz m0i0

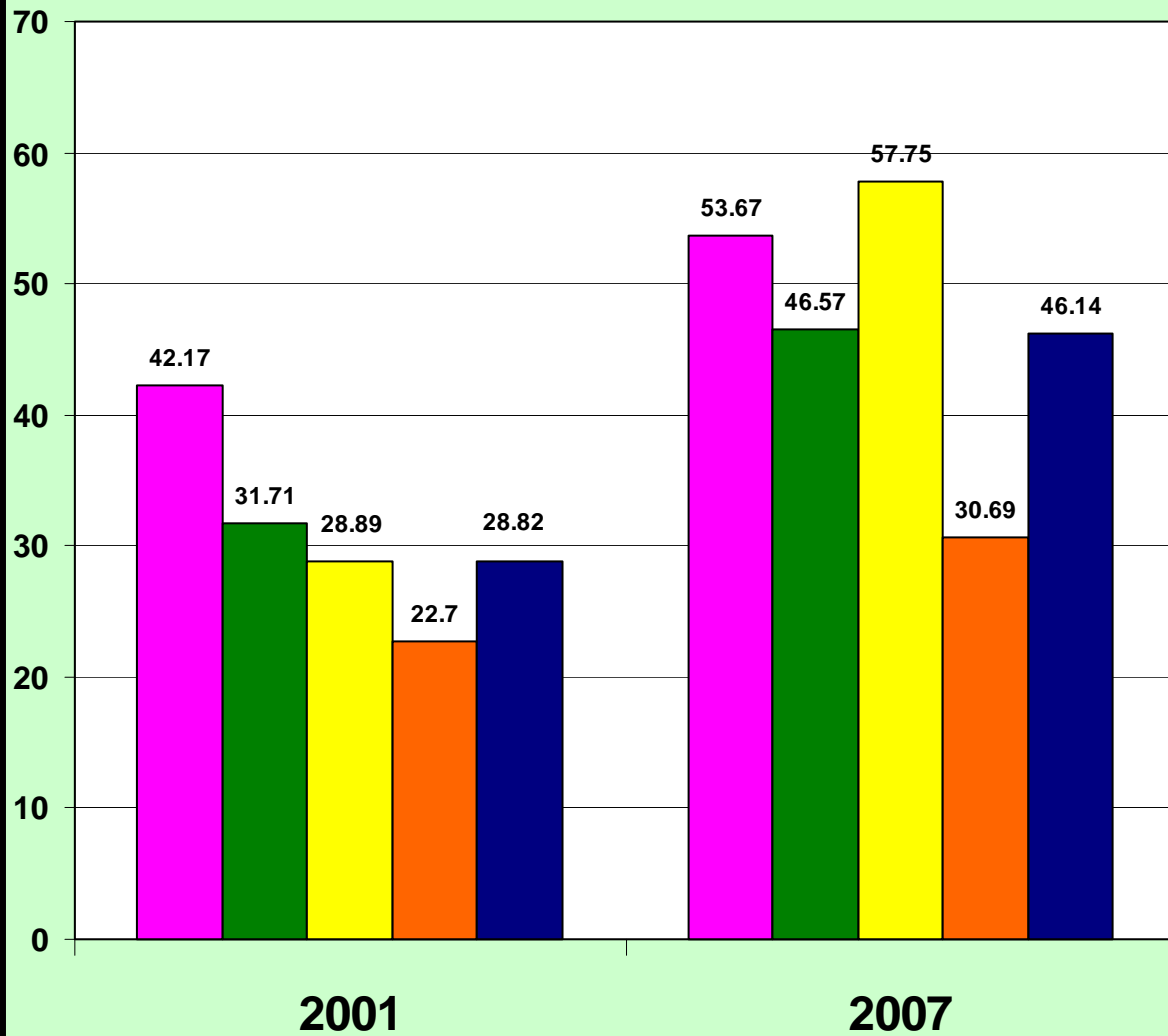

ftyk@l EHkkx	96-ifr 0; fDr			
	_.k		tek	
	2000-01	2006-07	2000-01	2006-07
	287	288	289	290
1- l gkjuij	1853	6104	4985	8081
2- eř QQjuxj	1879	6036	4676	7744
3- fctukš	1677	4689	3712	6471
4- ejknkckn	2114	5468	5289	7819
5- jkeij	1323	2758	2340	4245
6- T; křrckQys uxj	1021	3128	2653	5302
7- ejB	3411	9550	9179	15983
8- cixir	763	3286	3588	6131
9- xkft; kckn	4081	14841	11152	25484
10- xkřecđ uxj	4984	39124	23288	113521
11- cyln' kgj	1031	3185	4274	7124
12- vyhx<+	1701	4661	6201	9862
13- gkřkj l	1291	4797	3934	6099
14- eřkj	1807	5346	6199	9765
15- vlxjk	2486	9074	9271	15743
16- fQjktckcn	1109	3223	3702	5852
17- , Vk	821	1911	2563	4016
18- eři gh	970	2290	2917	5079
19- cnk; W	787	1867	1723	3038
20- cjsyh	1407	4110	4665	7651
21- i hyhHkhr	1076	3353	2551	4082
22- ' kkg t gk Wj	1211	3019	3036	4752
23- Q: Ě kckcn	1116	2305	3645	5704
24- dUukř	877	2414	2615	4382
25- bVkok	816	2441	3647	7302
26- vřš k	419	1221	2535	4468
if' peh l EHkkx	1722	5782	5239	10774
27- y [kheij [khjh	1099	3315	2306	3868
28- l hrki j	617	1791	2344	3723
29- gjnkbz	614	1953	2132	3653
30- mluko	594	1636	3274	5477
31- y [kuÅ	8768	27033	26580	58993
32- jk; cjsyh	626	1866	3277	5222
33- dkuij ngkr	1098	2931	3607	6093
34- dkuij uxj	5029	12981	15231	27776
35- Qrgij	523	1376	2598	4081
36- ckjkcđh	858	2455	2775	4839
dřnh; l EHkkx	2303	6767	7330	14531

ftyk@l EHkkx	96-ifr 0;fDr			
	_.k		tek	
	2000-01	2006-07	2000-01	2006-07
	287	288	289	290
37- tkyk&	887	3779	3138	5846
38- >klw h	1633	4982	6550	11744
39- yfyrij	762	2891	2383	3990
40- gehjij	814	3327	2260	3916
41- egkck	737	3773	2471	4366
42- cknk	727	2459	2126	4214
43- fp=dw	676	2084	2094	3692
çñsy [k. M l EHkkx	959	3459	3318	5989
44- irki x<+	587	1349	3457	5680
45- dks k&Ech	430	880	1910	3459
46- bykgkckn	1420	3644	7756	13506
47- Q&tkckn	1006	2726	4499	7401
48- v&Ecn&j uxj	611	1458	2703	4369
49- l &rkuij	939	1714	4068	5322
50- cgjkbp	688	2108	1999	3706
51- Jkolrh	447	1682	1464	2766
52- cyjkeij	661	1557	2670	4843
53- xksMk	660	1886	2915	5068
54- fl) kFAZ uxj	495	1261	2083	3723
55- cLrh	1058	1903	3153	5581
56- l&rd&hj uxj	460	1105	2201	3838
57- egjkt&at	609	1398	2123	3358
58- x&ij [ki j	1551	3680	6531	11149
59- d&khuxj	718	1502	2319	3965
60- n&fj; k	751	1610	3991	6045
61- v&ktex<+	531	1494	4281	6724
62- eÅ	500	1412	4156	6460
63- cfy; k	649	1570	4580	7145
64- tk&ij	752	1513	4527	7349
65- x&thij	593	1512	4386	6900
66- pln&syh	741	1712	3222	4736
67- okjk. kl h	2993	6642	11195	19346
68- l&rjfonkl uxj	2982	3540	5805	7438
69- fet&ij	1339	2153	3722	5450
70- l k&Hknz	1342	2491	5073	8430
i &hz l EHkkx	973	2190	4351	7138
mRrj i n&k	1489	4408	5167	9767

	97-ifr yk[k tul ã; k ij l gdkjh d'k foi .ku d'lnka dh ½dz, -d'ln½ l ã; k		98-ifr yk[k tul ã; k ij l gdkjh foi .ku ½dz, -fodz; ½ fefr; ka dh l ã; k	
	2000-01	2006-07	2000-01	2006-07
	291	292	293	294
1- l gkjuij	1.36	1.56	0.24	0.16
2- eŧQQjuxj	0.95	1.78	0.11	0.10
3- fctukŧ	1.85	2.13	0.12	0.11
4- ejknkckn	2.82	2.54	0.16	0.09
5- jkeij	5.98	7.02	0.15	0.14
6- T; kŧrckQys uxj	1.86	2.42	0.00	0.13
7- ejB	1.23	1.32	0.23	0.12
8- ckxi r	..	2.78	0.17	0.16
9- xkft; kckn	0.03	0.55	0.12	0.08
10- xkŧrecŧ uxj	2.93	3.10	0.25	0.21
11- cyln' kgj	3.79	6.72	0.37	0.29
12- vyhx<+	2.50	3.39	0.23	0.15
13- gkFkjl	3.14	7.14	0.23	0.22
14- eFkŧk	2.56	3.43	0.19	0.17
15- vkxjk	0.80	1.16	0.13	0.10
16- fQjktkckn	1.46	2.12	0.10	0.08
17- , vk	3.90	5.08	0.17	0.16
18- eSiijh	3.76	4.42	0.25	0.17
19- cnk; W	6.32	5.94	0.13	0.12
20- cjsyh	2.97	3.35	0.08	0.07
21- ihyhHkhr	9.61	10.15	0.30	0.16
22- 'kgtgkŧj	6.19	9.01	0.16	0.14
23- Q: ŧkckn	4.18	4.84	0.31	0.23
24- dUukŧ	2.95	3.59	0.28	0.20
25- bVkok	3.43	4.49	0.29	0.21
26- vkŧŧ k	5.08	6.62	0.25	0.32
if' peh l EHkkx	2.93	3.73	0.16	0.14
27- y[kheiŧ [khjh	3.65	6.40	0.21	0.19
28- l hrkiŧ	1.79	1.88	0.13	0.12
29- gjnkbZ	2.64	2.29	0.11	0.13
30- mŧluko	1.70	1.92	0.11	0.10
31- y[kuÅ	0.76	1.11	0.05	0.05
32- jk; cjsyh	2.15	3.15	0.13	0.16
33- dkuiŧ ngkr	4.41	4.96	0.37	0.17
34- dkuiŧ uxj	0.72	0.99	0.02	0.09
35- Qrgij	2.81	2.42	0.17	0.16
36- ckjkcadh	1.75	3.82	0.07	0.07
d'lnh; l EHkkx	2.05	2.69	0.12	0.12

ftyk@l EHKkx	97-ifr yk[k tul ð; k ij lgdkjh d'k foi .ku dðnkæ dh ¼dz -dðnk½ l ð; k		98-ifr yk[k tul ð; k ij lgdkjh foi .ku ¼dz -fodz ½l fefr; kæ dh l ð; k	
	2000-01	2006-07	2000-01	2006-07
	291	292	293	294
37- tkyk&	1.78	1.97	0.41	0.38
38- >KW h	1.31	1.25	0.34	0.31
39- yfyrij	1.84	2.25	0.20	0.18
40- gehjij	1.34	2.14	0.67	0.36
41- egkck	0.84	2.06	0.42	0.39
42- cknk	0.93	1.54	0.26	0.19
43- fp=dv	1.24	2.59	0.12	0.11
cðnsy [k. M l EHK	1.34	1.87	0.30	0.28
44- irki x<+	1.17	1.70	0.11	0.10
45- dks kkech	0.23	1.55	0.15	0.15
46- bykgkckn	0.97	1.03	0.14	0.11
47- Qstkckn	1.91	2.63	0.14	0.09
48- vEcndj uxj	2.07	3.05	0.10	0.09
49- l Yrkuij	0.75	1.02	0.06	0.06
50- cgjkbp	2.68	3.48	0.16	0.15
51- Jkolrh	1.44	2.73	0.09	0.00
52- cyjkeij	1.24	1.40	0.18	0.16
53- xlsMk	2.09	2.89	0.21	0.10
54- fl) kFAZ uxj	1.86	4.53	0.20	0.18
55- cLrh	3.19	4.97	0.24	0.04
56- lardchj uxj	3.22	5.17	–	–
57- egjktxat	4.70	7.70	0.14	0.16
58- xkj [ki j	2.72	3.30	0.18	0.12
59- dq khuxj	3.07	3.36	0.21	0.18
60- nofj; k	3.58	5.70	0.14	0.26
61- vktex<+	0.98	2.23	0.02	0.14
62- eÅ	2.16	3.99	0.21	0.24
63- cfy; k	1.67	2.09	0.18	0.17
64- tk&ij	1.20	2.22	0.12	0.12
65- xkthij	0.85	1.82	0.13	0.21
66- pUnkSyh	1.15	3.51	0.06	0.16
67- okjk. kl h	0.69	0.80	0.19	0.11
68- l arjfonkl uxj	0.66	1.39	0.07	0.07
69- fetk&j	1.60	2.48	0.23	0.13
70- l ksHknz	1.02	1.88	0.14	0.12
i ðhZ l EHKkx	1.78	2.77	0.11	0.13
mRrj i n' k	2.23	3.06	0.14	0.14

fityk@l EHKkx	99-ifr yk[k xteh.k tul[;k ij ikFKfed d'k __.k l fefr;ka dh l[;k		100-ifr yk[k tul[;k ij laDr d'k lgdkjh l fefr;ka dh l[;k	
	2000-01	2006-07	2000-01	2006-07
	295	296	297	298
1- lgkjuig	3.72	4.94	1.33	0.86
2- eqQQjuxj	2.71	3.64	0.98	0.08
3- fctukj	3.06	4.14	1.94	0.99
4- ejknckn	2.42	3.87	1.06	0.37
5- jkeig	3.32	4.45	3.32	3.00
6- T; kfrckQys uxj	3.60	3.98	1.73	1.59
7- ejB	3.89	5.36	1.06	0.06
8- clxir	3.85	3.85	-	-
9- xkft; kckn	1.91	4.14	0.39	-
10. xksecQ uxj	3.27	4.51	2.10	1.97
11. cyln' kgj	4.96	6.67	1.33	0.32
12. vyhx<+	3.41	5.31	0.90	0.09
13. gkFkj l	6.97	7.68	0.00	0.00
14. eFkj k	3.72	5.31	1.11	0.00
15. vxjk	2.85	5.01	0.80	0.65
16. fQjktckn	3.91	5.62	0.44	0.42
17. , Vk	3.72	4.43	0.57	0.03
18. esi gh	3.76	4.48	1.44	0.52
19. cnk; W	5.27	6.45	0.19	0.03
20. cjsyh	3.94	5.85	0.91	0.62
21. i hyhHkr	4.31	5.63	2.37	1.57
22. ' kgtgkWj	4.54	5.69	1.56	0.07
23. Q: [kkckn	4.43	5.66	1.26	0.17
24. dlukst	3.46	4.17	1.01	0.53
25. bVkok	4.47	5.82	1.11	0.14
26. vk\$S k	6.69	7.82	0.17	0.16
if' peh l EHKkx	3.66	4.43	0.97	0.49
27. y[khei g [khjh	4.03	4.55	1.06	0.60
28. l hrki g	5.64	6.41	0.80	0.59
29. gjnkbz	5.76	6.55	0.73	0.53
30. mluko	6.62	7.82	0.77	0.44
31. y[kuÅ	2.58	7.09	0.07	1.01
32. jk; cjsyh	6.44	7.12	0.73	0.66
33. dkui g ngkr	6.12	6.70	1.57	1.21
34. dkui g uxj	2.17	6.59	0.07	0.06
35. Qrgi g	4.98	5.56	1.21	1.03
36. ckjkcadh	5.72	6.31	0.63	0.57
dlnh; l EHKkx	4.78	10.83	0.75	0.62

ftyk@l EHKkx	99-ifr yk[k xteh.k tul ð; k ij i kFKfed dfrk __.k l fefr; ka dh l ð; k		100-ifr yk[k tul ð; k ij l a þr dfrk l gdljh l fefr; ka dh l ð; k	
	2000-01	2006-07	2000-01	2006-07
	295	296	297	298
37. tkyk&	14.35	6.10	1.09	1.01
38. >kW h	3.37	5.73	1.71	1.57
39. yfyrij	4.19	4.91	2.04	1.44
40. gehjij	4.70	5.41	1.05	–
41. egkck	5.50	7.58	–	–
42. cknk	3.19	3.74	1.59	0.37
43. fp=dV	4.99	5.66	2.87	1.94
cÞny [k.M l EHK	5.89	3.88	1.22	0.95
44. irki x<+	6.38	6.74	0.73	0.66
45. dks kEch	5.94	5.32	–	–
46. bygkckn	3.92	5.56	0.60	0.53
47. QStckkn	3.78	4.37	0.67	0.17
48. vEcndj uxj	5.23	5.74	0.25	0.13
49. l Þrkuij	5.79	6.09	0.37	0.11
50. cgjkbp	6.50	5.13	0.83	–
51. JkLRh	4.99	3.94	–	–
52. cyjkeij	4.00	4.00	0.18	0.16
53. xksMk	8.20	6.46	0.68	0.52
54. fl) kFAZ uxj	6.22	6.47	0.15	0.09
55. cLrh	5.22	5.94	0.87	0.17
56. l rdchj uxj	5.82	6.28	–	0.77
57. egjktxat	4.43	4.67	–	–
58. xkj [ki j	5.04	6.27	0.44	0.36
59. dq khuxj	4.97	5.22	–	0.09
60. nðfj; k	6.81	7.56	0.76	0.70
61. vktex<+	7.03	6.90	0.58	0.02
62. eÅ	5.67	6.17	0.70	0.62
63. cfy; k	5.99	6.65	1.08	0.90
64. tk&ij	5.31	6.27	0.84	0.77
65. xkthij	5.96	6.46	0.95	0.35
66. plUnSyh	5.06	5.65	–	0.54
67. Okjk. kl h	2.98	5.00	1.20	0.68
68. l rjfonkl uxj	3.84	4.41	0.07	–
69. fetk&j	4.11	4.70	1.51	0.88
70. l ksHknz	4.16	5.22	–	0.12
i ðhZ l EHKkx	5.17	5.86	0.56	0.38
mRrj i n&k	4.58	5.68	0.78	0.49

ftyk@l EHkkx	101-ifr yk[k tul ð; k ij l gdkjh dfrk , oa xkE; fodkl cðka dh l ð; k		102-ifr gtkj oxZfd0 eh0 {ks= ij l gdkjh 'khr xgka dh l ð; k	
	2000-01	2006-07	2000-01	2006-07
	299	300	301	302
1- l gkjuij	0.21	0.19	–	–
2- eþQQjuxj	0.19	0.18	0.25	0.25
3- fctukj	1.94	0.23	–	–
4- ejknkckn	0.13	0.14	0.78	0.81
5- jkeij	0.31	0.28	–	0.42
6- T; ksrckQys uxj	0.26	0.25	0.46	–
7- ejB	0.13	0.12	0.17	1.16
8- ckxir	0.17	0.16	–	–
9- xkft; kckn	0.15	0.13	0.50	0.87
10- xkfrceð uxj	0.08	0.14	–	–
11- cyln' kgj	0.23	0.22	0.87	0.69
12- vyhx<+	0.23	0.21	1.08	1.10
13- gkfkj l	0.29	0.30	–	–
14- eFkj	0.28	0.26	0.30	0.30
15- vkxjk	0.22	0.22	–	–
16- fQjkstckkn	0.14	0.25	–	–
17- , vk	0.25	0.32	0.67	0.67
18- esi gh	0.25	0.29	0.73	0.72
19- cnk; W	0.32	0.29	0.39	0.19
20- cjsyh	0.25	0.25	0.24	0.24
21- i hyhHkhr	0.24	0.32	0.57	0.57
22- ' kkg t gk Wj	0.39	0.38	0.22	0.22
23- Q: ð kckn	0.19	0.23	2.33	1.83
24- dUukst	0.21	0.20	0.00	0.48
25- bVkok	0.29	0.28	1.31	1.30
26- vkj\$ k	0.16	0.16	–	–
if'peh l EHkkx	0.22	0.23	0.45	0.44
27- y[kheij [khj	0.21	0.25	0.26	0.26
28- l hrki j	0.22	0.22	0.17	0.17
29- gjnkbZ	0.17	0.19	0.33	0.33
30- mbuko	0.18	0.17	0.22	0.22
31- y[kuÅ	0.10	0.09	–	–
32- jk; cjsyh	0.24	0.22	0.43	0.43
33- dkuij ngkr	0.25	0.23	0.32	0.33
34- dkuij uxj	0.09	0.09	–	–
35- Orgij	0.17	0.16	0.48	0.48
36- ckjkcðh	0.22	0.20	0.51	0.45
dðnh; l EHkkx	0.18	0.17	0.29	0.28

ftyk@l EHkkx	101-ifr yk[k tul ð; k ij l gdkjh df"k , oa xkE; fodkl cðka dh l ð; k		102-ifr gtkj oxlfð0 eh0 {ks= ij l gdkjh 'khr xgka dh l ð; k	
	2000-01	2006-07	2000-01	2006-07
	299	300	301	302
37. tkykð	0.27	0.25	–	–
38. >kw h	0.22	0.21	–	–
39. yfyrij	0.30	0.27	–	–
40. gehjij	0.28	0.27	–	–
41. egkck	0.28	0.26	–	–
42. cknk	0.19	0.19	–	–
43. fp=dW	0.12	0.11	–	–
cðny [k.M l EHk	0.24	0.22	–	–
44. irki x<+	0.18	0.17	0.81	0.81
45. dks kEch	0.15	0.22	–	–
46. bykgkckn	0.14	0.11	3.84	1.28
47. QStkckn	0.09	0.09	1.20	1.28
48. vEcndj uxj	0.14	0.13	0.40	0.43
49. l yrkuij	0.15	0.14	0.23	0.23
50. cgjkbp	0.12	0.11	–	–
51. Jkolrh	0.08	0.08	–	–
52. cyjkeij	0.17	0.16	–	–
53. xksMk	0.18	0.19	–	–
54. fl) kFAZ uxj	0.14	0.13	–	–
55. clrh	0.09	0.09	0.72	0.74
56. l rdchj uxj	0.07	0.06	–	–
57. egjktxt	0.13	0.16	–	–
58. xkj [ki j	0.10	0.10	–	–
59. dð khuxj	0.10	0.09	–	–
60. nðfj; k	0.10	0.10	0.78	0.79
61. vktex<+	0.17	0.16	1.18	1.23
62. eÄ	0.16	0.14	–	–
63. cfy; k	0.14	0.13	0.34	0.34
64. tksi j	0.12	0.12	0.99	0.99
65. xkthij	0.13	0.12	1.18	1.18
66. plUnkSyh	0.12	0.11	–	–
67. okjk. kl h	0.06	0.06	0.39	1.30
68. l rjfonkl uxj	0.07	0.07	–	–
69. fetkij	0.09	0.13	0.44	0.44
70. l ksIHknz	0.13	0.12	–	–
i ðhZ l EHkkx	0.13	0.12	0.43	0.43
mRrj i nS k	0.18	0.17	0.36	0.35

ftyk@l EHkkx	103-ifr yk[k tul ĩ; k ij l gdkjh fo/kk; u l a U=ka dh l ĩ; k		104-ifr yk[k gDVsj 'kq) cks s x; s {ks= ij l gdkjh d'k foi .ku dĭnkadh l ĩ; k	
	2000-01	2006-07	2000-01	2006-07
	303	304	305	306
1- l gkjuij	0.07	0.10	14.26	17.87
2- eř QQjuxj	–	–	10.41	21.48
3- fctukj	–	0.03	17.15	22.28
4- ejknkckn	–	–	33.20	34.77
5- jkeij	0.10	0.09	59.92	78.04
6- T; křrckQys uxj	–	–	16.36	22.25
7- ejB	–	–	11.83	22.17
8- cxi r	–	–	..	30.84
9- xkft; kckn	–	0.03	20.25	15.04
10. xkřecq) uxj	–	–	12.80	37.07
11. cyUn' kgj	0.03	0.03	38.74	71.05
12. vyhx<+	0.03	–	24.98	38.09
13. gkFkj l	–	0.07	28.84	64.53
14. eFkj k	–	0.04	19.68	29.16
15. vlxjk	–	–	10.05	17.13
16. fQj kst kckn	–	–	17.05	27.63
17. , Vk	–	0.06	33.80	47.91
18. eš i ĩ ĩ h	–	0.11	32.28	46.09
19. cnk; W	0.03	0.15	46.86	48.92
20. cjsyh	0.03	0.10	32.42	41.13
21. i hyhHkhr	0.12	0.16	70.88	79.97
22. ' kkg t gk W ĩ ĩ	0.04	0.03	43.43	74.64
23. Q: ĩ kckn	–	0.12	39.99	55.27
24. dUukř	–	0.13	28.23	37.74
25. bVkok	0.07	0.07	31.27	44.19
26. vksš k	–	–	42.46	58.38
if'peh l EHkkx	0.02	0.05	29.29	41.84
27. y[khei ĩ [khj h	–	0.05	24.29	48.32
28. l hrki ĩ	–	0.02	15.07	17.43
29. gjnkbz	–	0.08	21.04	20.48
30. mĭuko	–	0.07	15.41	18.73
31. y[kuÅ	–	–	19.69	34.02
32. jk; cjsyh	0.03	0.06	21.26	36.79
33. dkui ĩ ngkr	0.06	0.12	32.52	39.01
34. dkui ĩ uxj	0.02	0.02	15.54	24.46
35. Orgi ĩ	0.13	0.20	22.16	21.01
36. ckjkcđh	–	–	18.58	39.29
dĭnh; l EHkkx	0.02	0.05	20.48	29.81

f _{tyk} @l EHKkx	103-ifr yk[k tul ě; k ij l gdkjh fo/kk; u l a U=ka dh l ě; k		104-ifr yk[k gDVš j 'kq) cks s x; s {ks= ij l gdkjh dF" k foi .ku dlnka dh l ě; k	
	2000-01	2006-07	2000-01	2006-07
	303	304	305	306
37. tkykš	0.14	0.19	7.54	8.85
38. >KW h	0.06	0.05	6.97	7.03
39. yfyrij	–	–	7.11	8.99
40. gehjij	0.10	0.09	4.31	7.98
41. egkck	–	–	2.75	6.71
42. cknk	–	–	4.12	7.11
43. fp=dV	–	–	5.74	13.81
cšnsy [k. M l EHKkx	0.05	0.06	5.59	8.31
44. irki x<+	–	–	14.47	23.65
45. dks kEch	–	0.07	2.40	15.91
46. bykgkckn	0.02	–	13.01	17.80
47. Qš kckn	–	0.04	23.12	45.14
48. vEcndj uxj	–	–	25.06	41.37
49. l Ÿrkuij	0.06	0.06	8.33	12.68
50. cgjkbp	0.08	0.07	22.67	28.93
51. Jkolrh	–	0.08	9.94	27.57
52. cyjkeij	–	0.05	10.46	12.26
53. xks Mk	0.04	0.03	20.59	29.68
54. fl) kFAZ uxj	–	–	15.33	43.81
55. cLrh	0.05	0.09	31.73	54.38
56. l rdchj uxj	–	–	35.34	66.61
57. egjktxat	–	–	50.05	93.63
58. xkj [ki j	0.08	0.07	39.45	54.57
59. dq khuxj	–	–	39.96	49.29
60. nšfj; k	0.04	0.03	48.95	86.63
61. vktex<+	–	–	12.86	32.30
62. eÅ	0.05	0.10	31.02	66.27
63. cfy; k	0.04	0.10	20.94	28.31
64. tksij	–	0.07	16.13	34.04
65. xkthij	0.06	0.12	9.87	24.49
66. plnksyh	–	0.11	13.76	47.98
67. okjk. kl h	0.03	–	19.14	28.71
68. l rjfonkl uxj	–	–	12.77	30.60
69. fetkij	–	0.04	15.62	29.45
70. l ksHknz	–	–	7.78	18.99
i nšz l EHKkx	0.02	0.04	20.87	37.19
mRrj i nš k	0.02	0.05	22.06	34.02

ftyk@l EHkkx	105-dy tul [;k ea e[; deBjka dk ifr'kr		106-df'k ea yxs e[; deBjka dk dy e[; deBjka ls ifr'kr	
	1991	2001	1991	2001
	307	308	309	310
1- l gkjuij	28.93	23.90	63.62	51.66
2- e[QQjuxj	29.97	25.39	67.96	56.33
3- fctulj	27.58	22.62	66.03	56.82
4- ejknckn	27.80	26.07	65.59	55.01
5- jkeij	29.29	23.76	72.50	66.43
6- T; kfrckQys uxj	28.48	25.53	72.01	63.05
7- ejB	28.16	24.59	48.29	34.01
8- ckxir	28.91	24.90	67.20	55.73
9- xlft; kckn	26.95	24.31	39.27	22.67
10- xk[ecQ uxj	27.52	25.70	53.37	32.65
11- cyln' kgj	26.60	27.01	67.68	52.17
12- vyhx<+	27.40	23.31	64.01	51.05
13- gkfkj l	27.20	22.11	62.67	57.35
14- efkj k	28.05	25.94	62.67	52.94
15- vxj k	27.41	22.49	47.21	39.59
16- fQj kst kckn	27.14	22.16	58.89	44.92
17- , Vk	28.51	23.6	79.06	73.30
18- eSi gh	27.33	22.87	79.72	77.63
19- cnk; W	30.56	25.05	85.03	78.86
20- cjsyh	28.71	23.84	67.44	58.18
21- i hyhHkhr	28.92	21.90	79.25	71.56
22- ' kkg t gk Wj	30.95	24.16	79.35	72.86
23- Q: [kckn	29.08	24.25	73.56	68.66
24- dluukst	27.99	24.99	80.62	74.08
25- bvkok	26.88	22.30	76.35	64.85
26- vkj\$ k	23.50	24.17	79.92	72.08
if'peh l EHkkx	28.34	24.19	66.42	56.08
27- y[kheij [khj	31.13	26.13	87.38	79.12
28- l hrki j	31.36	25.53	84.26	77.98
29- gjnkbz	31.05	26.60	85.23	79.68
30- mbluko	30.82	25.39	81.86	73.58
31- y[kuA	28.66	24.68	38.51	27.51
32- jk; cjsyh	31.51	23.00	80.87	72.65
33- dkuij ngkr	28.81	24.13	83.23	74.75
34- dkuij uxj	27.28	24.96	34.90	26.07
35- Orgij	32.23	25.75	81.05	73.80
36- ckjkc dh	34.24	27.09	82.62	76.06
dlnh; l EHkkx	30.59	25.36	72.70	63.78

fTyk@l EHkkx	105-dy tul d; k ea eq; deBjka dk ifr'kr		106-df'k ea yxs eq; deBjka dk dy eq; deBjka l s ifr'kr	
	1991	2001	1991	2001
	307	308	309	310
37. tkyk&	29.61	24.48	78.39	69.80
38. >klw h	30.14	26.76	62.18	55.20
39. yfyrij	32.71	29.57	80.89	75.81
40. gehji g	32.77	25.96	82.29	72.50
41. egkck	33.99	28.80	80.79	72.78
42. cknk	34.38	26.83	84.62	75.29
43. fp=dw	37.65	29.29	87.81	79.19
cny [k.M l EHk	32.63	27.01	78.46	70.08
44. irki x<+	29.08	21.19	82.74	72.08
45. dks kEch	35.58	25.16	86.89	74.47
46. bykgkckn	30.48	22.42	63.74	50.25
47. QStckckn	31.69	25.27	79.89	69.87
48. vEcndj uxj	28.60	21.82	80.07	69.39
49. l Yrkui g	29.43	21.12	84.20	70.43
50. cgjkbp	32.51	26.58	86.29	81.67
51. Jkolrh	33.96	28.81	90.70	87.53
52. cyjkei g	35.81	29.82	87.92	84.60
53. xksMk	31.32	25.21	88.05	81.90
54. fl) kFAZ uxj	32.60	24.19	91.28	84.07
55. cLrh	29.68	23.19	85.64	77.41
56. lardchj uxj	28.25	20.77	87.87	76.78
57. egjktxt	34.07	22.05	88.97	78.57
58. xkj [ki g	27.07	18.38	71.08	54.12
59. dq khuxj	29.39	19.87	85.87	77.16
60. nbfj; k	25.62	17.16	78.89	64.91
61. vktex<+	26.09	19.55	79.59	66.80
62. eÅ	27.80	21.41	68.41	51.87
63. cfy; k	26.70	18.27	79.14	63.95
64. tksi g	25.47	20.17	76.43	66.60
65. xkthi g	27.02	21.31	79.17	67.40
66. plnksyh	30.87	20.69	75.95	57.55
67. okjk.kl h	28.51	24.56	37.10	25.76
68. larjfonkl uxj	27.14	20.06	51.62	33.67
69. fetki g	32.17	23.58	66.23	56.24
70. l k&Hknz	38.23	24.61	76.89	65.75
i whz l EHkkx	29.53	22.02	77.25	66.14
mRrj i n's k	29.63	23.67	74.25	62.12

dy tul 4; k ea eq; de2jka

dk ifr'kr

if'peh d4nh; ct4ny[k.M i 4hZ m0i 0

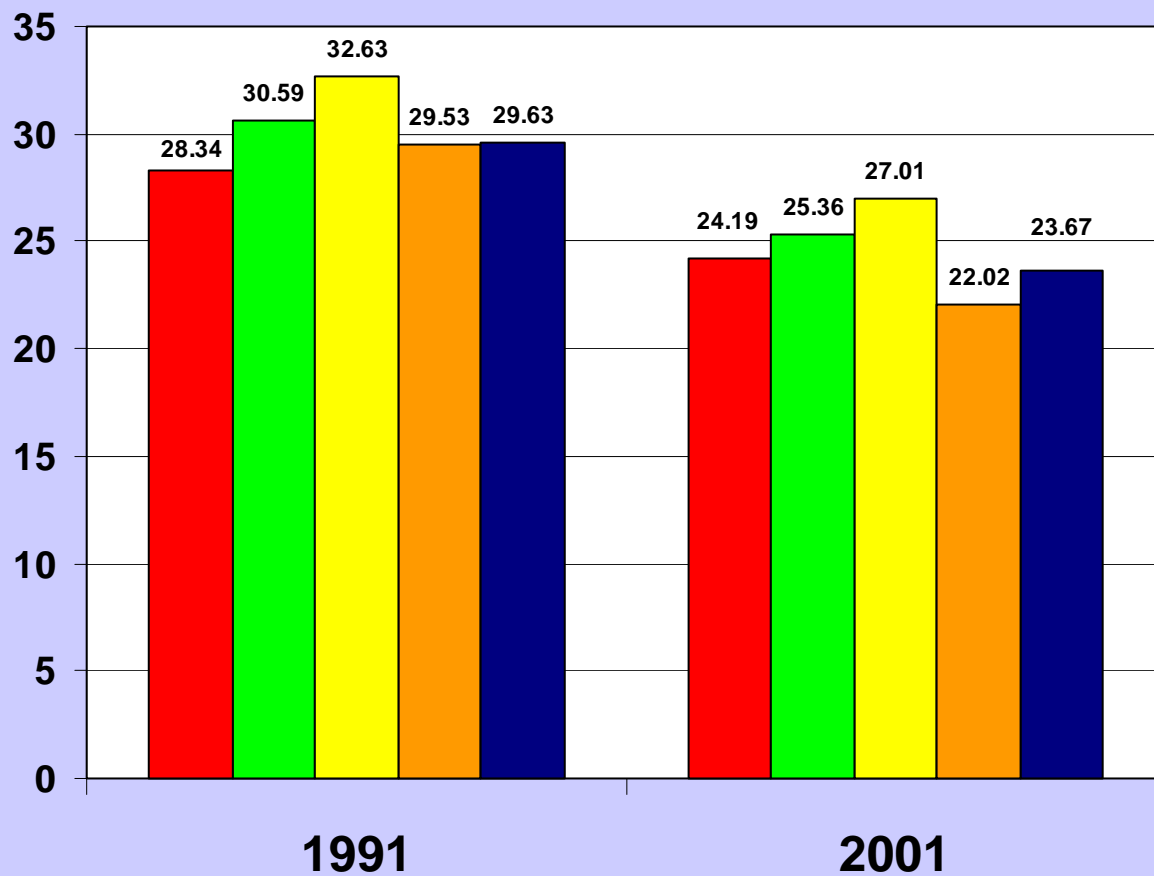

ftyk@l EHkkx	107-df"ka yxs e[; deBjka dk dy tul [; k l sifr'kr		108-df"ka yxs e[; i# "k deBjka dk dy e[; i# "k deBjka l sifr'kr	
	1991	2001	1991	2001
	311	312	313	134
1- l gkjuij	5.43	12.35	63.86	52.44
2- e[QQjuxj	4.91	14.30	67.35	56.60
3- fctuk[5.49	12.85	66.21	57.80
4- ejknckn	5.45	14.34	68.22	56.21
5- jkeij	4.71	15.79	73.35	67.84
6- T; kfrckQys uxj	4.87	16.10	..	64.46
7- ejB	7.35	8.37	53.76	34.38
8- ckxir	5.15	13.88	..	55.91
9- xkft; kckn	9.44	5.51	39.60	22.69
10- xk[recd) uxj	6.81	8.39	..	33.55
11- cyln' kgj	5.56	14.09	67.59	54.13
12- vyhx<+	5.81	11.90	64.29	52.10
13- gkfkjl	5.40	12.68	..	58.51
14- efkjk	5.69	13.73	64.24	52.02
15- vkxjk	7.73	8.90	47.66	40.41
16- fQjstckcn	6.26	9.96	59.26	46.36
17- , vk	4.44	17.33	79.58	74.67
18- eSi gh	4.59	17.75	80.17	78.48
19- cnk; W	3.85	19.76	85.50	80.29
20- cjsyh	5.16	13.87	68.34	59.85
21- ihyhHkhr	4.36	15.67	80.00	72.69
22- 'kkgtgkkgj	4.07	17.60	79.77	74.19
23- Q: [kckcn	4.67	16.65	78.32	70.77
24- dUukst	4.43	18.51	..	77.23
25- bVkok	5.09	14.46	76.86	65.97
26- vk[ss k	5.32	17.42	..	72.77
if'peh l EHkkx	5.31	13.56	66.97	57.34
27- y[kheij [khjh	3.68	20.67	87.62	80.10
28- l hrki j	3.78	19.90	84.50	79.06
29- gjnkbl	3.78	21.20	85.66	80.74
30- mluko	3.96	18.68	81.20	73.30
31- y[kuÅ	9.06	6.79	37.85	27.29
32- jk; cjsyh	3.92	16.71	78.95	71.32
33- dkuij ngkr	4.17	18.04	82.59	74.72
34- dkuij uxj	10.50	6.51	16.23	24.73
35- Orgij	3.83	19.00	79.02	71.75
36- ckjkcadh	3.53	20.61	83.33	76.23
dlnh; l EHkkx	4.48	16.18	72.37	63.82

fityk@l EHkkx	107-df"ka yxsed[; debjka dk dy tul d[; k l sifr'kr		108-df"ka yxsed[; i#k debjka dk dy ed[; i#k debjka l sifr'kr	
	1991	2001	1991	2001
	311	312	313	134
37- tkyk&	4.31	17.09	77.37	69.41
38- >kl/h	5.34	14.77	60.27	53.35
39- yfyrij	3.78	22.42	79.72	74.51
40- gehjij	3.71	18.82	79.80	70.65
41- egkck	3.64	20.96	..	70.21
42- cknk	3.44	20.20	83.24	72.86
43- fp=dW	3.02	23.20	..	75.71
c#nsy [k.M l EHkkx	3.91	18.93	76.39	68.07
44- irki x<+	4.16	15.27	79.80	69.05
45- dks kkech	3.23	18.73	..	71.77
46- bykgkckn	5.15	11.26	64.73	47.22
47- O&tkckn	3.95	17.66	77.56	67.79
48- vEcndj uxj	4.37	15.14	..	67.36
49- l yrkuig	4.04	14.88	83.36	69.73
50- cgjkbp	3.56	21.71	87.60	81.23
51- Jkolrh	3.25	25.22	..	87.71
52- cyjkeij	3.18	25.22	..	82.50
53- xksMk	3.62	20.65	87.12	81.58
54- fl) kFAZ uxj	3.36	20.33	89.89	82.39
55- cLrh	3.93	17.95	84.50	76.48
56- lardchj uxj	4.03	15.95	..	74.94
57- egjktxat	3.30	17.33	86.98	75.91
58- xkj [kiij	5.20	9.95	67.99	51.32
59- dq khuxj	3.36	15.33	..	75.14
60- nbfj; k	4.95	11.14	80.60	62.20
61- vktex<+	4.88	13.06	78.08	64.93
62- eÅ	5.26	11.10	66.87	51.70
63- cfy; k	4.73	11.68	76.79	62.59
64- tksiij	5.14	13.43	74.42	63.76
65- xkthij	4.68	14.36	76.85	64.97
66- plnksyh	4.26	11.90	..	55.50
67- okjk. kl h	9.46	6.33	46.32	22.05
68- l arjfonkl uxj	7.14	6.75	..	31.28
69- fetkij	4.69	13.26	60.84	52.48
70- l ksHknz	3.40	16.18	70.59	61.13
i whz l EHkkx	4.38	14.56	75.00	64.03
mRrj i n'k	4.66	14.70	70.64	61.57

ftyk@l EHkkx	109-l hekUr deBjka dk dty deBjka l sifr'kr		110-eq; d"kdka dk dty eq; deBjka l sifr'kr	
	1991	2001	1991	2001
	315	316	317	318
1- l gkjuij	2.40	15.31	32.34	30.55
2- eŧQQjuxj	11.38	23.32	37.21	36.21
3- fctukŧ	2.81	19.92	36.34	32.71
4- ejknkckn	2.80	15.94	49.89	40.16
5- jkeij	5.91	16.02	57.05	45.69
6- T; kŧrckQys uxj	6.11	19.95	59.59	50.68
7- ejB	5.84	17.71	28.38	24.97
8- ckxir	11.22	23.78	42.27	42.70
9- xkft; kckn	10.31	14.75	25.04	17.62
10- xkŧecŧ uxj	12.54	15.10	38.94	26.98
11- cyln'kgj	8.84	32.98	45.91	40.32
12- vyhx<+	11.33	23.88	41.73	37.55
13- gkFkjl	4.17	24.64	40.79	39.28
14- eFkjk	4.65	30.19	45.20	43.00
15- vkxjk	2.65	17.29	36.21	31.27
16- fQjktkckn	0.96	18.59	44.23	35.04
17- , Vk	8.12	17.77	64.84	60.51
18- eŧi gh	1.39	16.87	68.06	67.30
19- cnk; W	3.34	16.61	73.52	65.14
20- cjsyh	1.60	21.21	53.07	43.79
21- i hyhHkhr	4.58	21.90	61.99	54.62
22- 'kkgtgkWj	0.98	15.63	64.88	56.02
23- Q: ŧkckn	1.84	17.71	59.83	54.38
24- dUukŧ	2.53	24.15	69.24	63.17
25- bVkok	0.62	18.99	56.12	50.39
26- vkŧŧk	0.41	26.56	62.47	57.32
if'peh l EHkkx	4.98	20.35	47.88	42.22
27- y[kheij [khj	2.52	16.91	73.57	60.89
28- l hrki j	2.46	17.91	72.54	63.28
29- gjnkcz	3.28	17.63	73.74	65.35
30- mluko	8.85	26.00	69.17	61.52
31- y[kuÅ	3.16	17.14	29.80	21.03
32- jk; cjsyh	12.16	35.46	59.70	55.36
33- dkuij ngkr	0.85	26.50	61.90	59.07
34- dkuij uxj	0.16	16.63	23.47	18.50
35- Qrgij	14.87	31.64	55.72	52.59
36- ckjkcŧdh	4.81	26.37	66.84	60.06
dŧnh; l EHkkx	5.11	22.60	58.26	50.01

ftyk@l EHkkx	109-l hekúr deðjkaðk dý deðjkaðl sífr'kr		110-eq; d'kdkaðk dý eq; deðjkaðl sífr'kr	
	1991	2001	1991	2001
	315	316	317	318
37- tkyk&	13.30	31.90	55.12	50.72
38- >KW h	10.01	27.72	46.64	44.55
39- yfyrið	28.05	31.54	70.73	68.60
40- gehjið	19.70	33.70	50.31	50.18
41- egkck	21.37	31.94	51.33	54.73
42- cknk	21.22	33.41	56.49	54.74
43- fp=dW	17.65	30.72	64.56	61.91
cÞnsy [k. M l EHkkx	19.08	31.42	55.46	53.93
44- írki x<+	9.64	36.82	61.28	56.66
45- dks kkEch	11.82	35.80	50.23	44.77
46- bykgkckn	56.60	33.79	41.11	36.10
47- Qstkckn	5.81	35.91	60.73	54.55
48- vEcndj uxj	6.58	34.78	56.94	51.24
49- l Þrkuið	7.84	34.23	58.70	51.44
50- cgjkbp	14.32	25.03	70.78	60.87
51- Jkolrh	23.64	30.34	76.92	73.14
52- cyjkeið	7.00	29.75	66.13	63.21
53- xksMk	14.28	25.76	75.84	68.70
54- fl) kFAZ uxj	12.37	36.45	70.79	63.43
55- cLrh	11.14	34.24	68.84	62.51
56- l rdchj uxj	11.56	39.67	64.57	56.61
57- egjktxat	12.26	43.63	61.12	54.42
58- xkj [kið	6.14	39.03	41.08	37.21
59- dq khuxj	12.59	41.94	61.51	49.72
60- nðfj; k	14.10	39.86	55.80	49.94
61- vktex<+	14.58	35.80	60.39	52.86
62- eÁ	19.40	33.79	48.51	39.62
63- cfy; k	5.63	36.49	42.72	39.62
64- tksij	9.77	35.09	62.64	55.53
65- xkthij	8.12	32.11	53.14	51.11
66- pUnkSyh	10.40	35.57	39.42	36.83
67- okjk. kl h	8.39	21.51	27.30	20.91
68- l rjfonkl uxj	11.84	30.12	35.95	27.83
69- fetkjð	9.57	30.19	35.83	35.09
70- l ksHknz	9.73	33.04	47.45	41.75
i ðhz l EHkkx	10.37	34.17	54.76	49.14
mRrj i ns'k	8.31	27.13	53.27	46.98

ftyk@l EHKkx	111-eq; d'f'k Jfedka dk d'g eq; deBjka l sifr'kr		112-i kfjokfjd m ks ea yxs eq; deBjka dk d'g eq; deBjka l sifr'kr	
	1991	2001	1991	2001
	319	320	321	322
1- l gkjuig	31.29	21.11	1.50	3.85
2- eq:QQjuxj	30.75	20.12	1.88	3.32
3- fctulj	29.69	24.11	3.84	5.29
4- ejknkckn	15.71	14.85	3.29	4.74
5- jkeig	10.45	20.73	1.82	5.40
6- T; kfrckQys uxj	12.49	12.37	2.80	6.82
7- ejB	19.92	9.04	3.47	4.44
8- clxir	24.92	13.02	2.02	4.01
9- xkft; kckn	14.25	5.05	1.53	4.09
10- xkfecq uxj	14.43	5.66	1.35	3.57
11- cyln'kgj	21.77	11.85	1.85	4.49
12- vyhx<+	21.64	13.49	2.41	5.44
13- gkFkj l	27.23	18.07	6.80	5.79
14- eFkj k	17.47	9.94	2.35	3.72
15- vkxjk	11.01	8.32	3.98	5.73
16- fQjktkckn	14.66	9.87	1.20	5.37
17- , Vk	14.22	12.80	1.41	3.82
18- eSi gh	11.67	10.34	0.83	2.16
19- cnk; W	11.50	13.71	0.67	2.16
20- cjsyh	14.37	14.39	1.47	3.75
21- i hyhHkhr	17.25	16.94	0.81	2.85
22- 'kgtgkWj	14.47	16.85	1.30	2.97
23- Q: [kckn	13.73	14.28	1.09	5.87
24- dUukst	11.38	10.92	1.93	7.93
25- bVkok	16.99	14.46	2.35	3.76
26- vkj\$ k	17.45	14.76	0.78	2.46
if'peh l EHKkx	18.54	13.86	2.04	4.33
27- y[kheig [khjh	13.81	18.23	0.80	2.95
28- l hrki g	11.72	14.70	2.23	4.17
29- gjnkbl	11.49	14.33	1.29	3.23
30- mbuko	12.68	12.05	1.18	3.49
31- y[kuÅ	8.71	6.49	2.15	4.44
32- jk; cjsyh	21.17	17.29	1.09	4.34
33- dkui g ngkr	21.33	15.69	0.46	2.96
34- dkui g uxj	11.53	7.57	0.63	3.59
35- Qrgij	25.33	21.21	1.80	3.71
36- ckjkcadh	15.78	16.00	3.34	6.30
d'nh; l EHKkx	14.66	13.77	1.53	3.94

ftyk@l EHkkx	111-eq; d'k Jfedka dk dty eq; deBjka l sifr'kr		112-ikfjokfjd m ks ea yxs eq; deBjka dk dty eq; deBjka l sifr'kr	
	1991	2001	1991	2001
	319	320	321	322
37. tkyk&	23.27	19.07	1.11	3.59
38. >kw h	15.55	10.65	3.48	5.46
39. yfyrij	10.16	7.21	1.63	2.88
40. gehjij	31.98	22.32	1.75	3.04
41. egkck	29.46	18.05	2.16	3.26
42. cknk	28.16	20.54	1.56	3.14
43. fp=dW	23.25	17.29	1.44	2.93
cŋny [k. M l EHkkx	23.00	16.16	1.91	3.64
44. irki x<+	21.46	15.42	1.87	5.66
45. dks kKEch	36.66	29.71	1.34	5.78
46. bykgkckn	22.63	14.15	4.19	9.12
47. QStkckn	19.16	15.32	1.06	3.88
48. vEcndj uxj	23.14	18.15	2.86	7.14
49. l Yrkuij	25.50	18.99	1.86	6.33
50. cgjkbp	15.51	20.80	0.59	2.22
51. Jkolrh	13.78	14.39	0.62	2.45
52. cyjkeij	21.79	21.39	0.58	2.31
53. xksMk	12.20	13.20	0.43	2.63
54. fl) kFAZ uxj	20.04	20.64	0.52	2.55
55. cLrh	16.80	14.90	1.07	3.55
56. lardchj uxj	22.80	20.17	3.21	3.92
57. egjktxat	27.85	24.15	0.70	3.27
58. xkj [ki j	30.00	16.91	1.69	4.19
59. dq khuxj	24.37	27.44	1.04	3.94
60. nōfj; k	23.09	14.97	1.49	4.35
61. vktex<+	19.20	13.95	4.50	9.40
62. eÅ	19.90	12.24	12.94	21.40
63. cfy; k	36.42	24.33	0.99	5.43
64. tksij	13.80	11.07	1.95	8.12
65. xkthij	26.03	16.28	1.38	6.04
66. plnksyh	36.54	20.71	3.45	8.50
67. okjk. kl h	9.79	4.85	18.19	23.47
68. l arjfonkl uxj	15.67	5.83	2.05	27.28
69. fetkij	30.39	21.15	8.26	11.91
70. l ksHknz	29.44	24.00	1.22	2.68
i nhz l EHkkx	22.49	17.00	3.45	7.29
mRrj i nš k	20.16	15.14	2.49	5.32

ft yk@l EHkkx	113-vl; e[; debjka dk dy e[; debjka l sifr'kr		114-dy debjka dk dy tul [; k l sifr'kr	
	1991	2001	1991	2001
	323	324	325	326
1- l gkjuij	34.88	44.50	29.62	28.22
2- e[QQjuxj	30.16	40.35	33.38	33.11
3- fctukj	30.13	37.89	28.35	28.24
4- ejknkckn	29.42	40.25	29.17	31.02
5- jkeij	25.68	28.17	31.03	28.30
6- T; ksrckQys uxj	7.50	30.13	30.23	31.89
7- ejB	42.90	61.55	50.85	29.89
8- ckxir	10.42	40.26	32.14	32.67
9- xlft; kckn	59.24	73.24	29.73	28.51
10- xk[ec[uxj	17.78	63.78	30.97	30.27
11- cyln' kgj	30.47	43.33	28.95	40.29
12- vyhx<+	33.44	43.51	30.47	30.62
13- gkFkj l	10.12	36.86	28.33	29.34
14- eFkj k	33.15	43.34	29.16	37.16
15- vlxjk	48.81	54.67	28.14	27.19
16- fQj kst kckn	39.90	49.71	27.40	27.23
17- , Vk	19.53	22.88	30.82	28.76
18- esi gh	19.44	20.21	27.71	27.51
19- cnk; W	14.30	18.98	31.58	30.04
20- cjsyh	31.08	38.07	29.17	30.26
21- i hyhHkhr	19.95	25.59	30.24	28.04
22- ' kkg t gk Wj	19.35	24.17	31.25	28.63
23- Q: [kckn	22.68	25.47	28.70	29.47
24- dUukst	5.96	17.99	26.94	32.95
25- bVkok	22.38	31.39	23.60	27.53
26- v[S k	8.94	25.45	23.60	32.90
if'peh l EHkkx	31.54	39.60	29.75	30.36
27- y[kheij [khj	11.82	17.94	31.91	31.45
28- l hrki j	13.50	17.85	32.13	31.09
29- gjnkbZ	13.48	17.09	32.07	32.30
30- m[uko	16.96	22.93	33.55	34.30
31- y[kuÅ	59.34	68.05	29.57	29.78
32- jk; cjsyh	18.03	23.01	35.34	35.63
33- dkuij ngkr	16.56	22.29	29.06	32.83
34- dkuij uxj	82.84	70.35	27.32	29.94
35- Orgij	17.16	22.50	41.67	37.67
36- ckjkc[dh	13.40	17.63	35.89	36.80
d[nh; l EHkkx	25.55	32.28	32.16	32.77

fTyk@l EHkx	113-vl; eċ; deċċka dk dy eċ; deċċka l sifr'kr		114-dy deċċka dk dy tul ċ; k l sifr'kr	
	1991	2001	1991	2001
	323	324	325	326
37- tkyk&	20.50	26.61	33.55	35.95
38- >KW h	34.34	39.34	34.97	37.02
39- yfyrij	17.48	21.31	41.89	43.20
40- gehjij	16.60	24.46	39.22	39.16
41- egkck	5.84	23.96	41.26	42.31
42- cknk	12.69	21.57	41.67	40.29
43- fp=dW	4.00	17.88	45.73	42.28
ċċny [k.M l EHkx	19.63	26.27	38.86	39.39
44- irki x<+	15.40	22.26	31.89	33.53
45- dks kEch	5.53	19.74	39.79	39.19
46- bykgkckn	27.24	40.64	32.20	33.86
47- Q&ckkn	18.92	26.25	33.53	39.43
48- vEcndj uxj	8.02	23.47	30.48	33.45
49- l ħrkuij	13.94	23.24	31.73	32.12
50- cgjkbp	11.62	16.12	37.16	35.46
51- Jkolrh	3.61	10.02	41.99	41.35
52- cyjkeij	4.65	13.09	38.32	42.44
53- xksMk	11.44	15.47	35.79	33.96
54- fl) kFAZ uxj	8.42	13.38	36.61	38.06
55- cLrh	12.58	19.05	32.99	35.26
56- l rdchj uxj	3.58	19.30	31.51	34.44
57- egjktxat	10.33	18.17	38.25	39.12
58- xkj [ki j	27.23	41.68	28.73	30.14
59- dċ khuxj	5.43	18.90	33.10	34.22
60- n&fj; k	16.12	30.74	29.23	28.53
61- vktex<+	15.92	23.79	29.90	30.45
62- eÅ	18.66	26.74	33.20	32.33
63- cfy; k	19.87	30.63	28.21	28.77
64- tk&ij	21.61	25.28	27.96	31.07
65- xkthij	19.45	26.56	29.21	31.39
66- pUnkSyh	6.38	33.95	34.08	32.11
67- okjk.kl h	34.40	50.77	30.90	31.29
68- l rjfonkl uxj	5.51	39.05	30.35	28.71
69- fetk&j	25.52	31.84	35.24	33.78
70- l ks&Hknz	21.90	31.58	41.95	36.76
i n&hz l EHkx	19.30	26.57	32.59	33.44
mRrj i n& k	25.39	32.56	32.20	32.48

ft yk@l EHkkx	115-vuđ fipr tkfr dsef; deđjka dk ifr'kr forj.k	
	1991	2001
	327	328
1- l gkjuig	23.72	20.70
2- eqt QQjuxj	15.36	13.16
3- fctukš	21.07	19.55
4- ejknkckn	16.20	15.55
5- jkeij	13.11	12.71
6- T; kfrckQyys uxj	..	15.72
7- ejB	18.89	17.15
8- ckxir	..	9.87
9- xkft; kckn	17.73	16.79
10- xkšrecđ uxj	..	13.51
11- cyln' kgj	21.44	19.42
12- vyhx<+	23.69	19.46
13- gkfkjl	..	22.72
14- efkjk	20.67	17.79
15- vkxjk	2.40	19.92
16- fQjkt kckn	19.68	17.72
17- , Vk	17.67	15.79
18- ešijh	4.96	17.72
19- cnk; W	1.10	16.23
20- cjsyh	1.39	12.06
21- ihyhHkhr	1.53	14.44
22- ' kgtgkWj	1.60	16.96
23- Q: T kckn	18.00	15.13
24- dlukšt	..	17.55
25- bvkok	25.71	20.99
26- vkšš k	..	25.58
if'peh l EHkkx	14.72	16.93
27- y[kheij [khjh	27.74	25.29
28- l hrki j	33.38	31.64
29- gjnkbl	32.72	31.38
30- mluko	32.19	30.22
31- y[kuÅ	24.34	20.28
32- jk; cjsyh	65.86	28.82
33- dkui j ngkr	26.72	22.47
34- dkui j uxj	14.21	15.27
35- Qrgij	27.57	23.50
36- ckjkcđh	30.46	27.46
dñh; l EHkkx	30.10	25.50

ftyk@l EHKkx	115-vuð fyrir tkfr ds eð; deðjka dk ifr'kr forj.k	
	1991	2001
	327	328
37. tkyk&	28.67	25.63
38. >kw h	30.52	26.66
39. yfyrij	26.93	24.70
40. gehjij	27.07	21.85
41. egkck	..	24.66
42. cknk	26.41	20.33
43. fp=dv	..	26.26
cÞny [k. M l EHKkx	27.79	24.26
44. irki x<+	25.15	20.05
45. dks kkech	..	35.16
46. bykgkckn	29.06	20.72
47. Q&kckn	26.36	22.78
48. vEcndj uxj	..	22.78
49. l Þrkuij	26.60	21.93
50. cgjkbp	18.02	14.78
51. JkoLrh	..	18.95
52. cyjkeij	..	14.65
53. xksMk	17.47	15.92
54. fl) kFAZ uxj	19.15	16.36
55. cLrh	23.84	19.97
56. lardchj uxj	..	20.32
57. egjktxat	21.69	18.65
58. xkj [ki j	24.55	19.66
59. dq khuxj	..	17.75
60. n&fj; k	17.95	16.52
61. vktex<+	28.26	23.73
62. eA	23.97	19.42
63. cfy; k	16.87	14.77
64. tk&ij	24.61	20.86
65. xkthij	22.81	20.60
66. pUnkSyh	..	21.02
67. Okjk. kl h	21.32	12.68
68. l rjfonkl uxj	..	20.35
69. fetk&j	31.27	26.88
70. l ksiHknz	4.78	41.22
i nhz l EHKkx	19.25	20.14
mRrj i n&k	20.04	20.21

f' tyk@l EHkkx	116-ifr 0; fDr d'k mit dk l dy eW; %0½		117-ifr xteh.k 0; fDr ij d'k mit dk l dy eW; %0½	
	ipfyr Hkkoka ij		ipfyr Hkkoka ij	
	2000-01	2004-05	2000-01	2004-05
	329	330	331	332
1- l gkjuij	5914	6106	7847	8650
2- e' QQjuxj	5580	6352	7492	9145
3- fctukj	5244	5420	6931	7745
4- ejknkckn	3587	3851	5202	6012
5- jkeij	4518	5091	6034	7345
6- T; kfrckQys uxj	5688	6403	7547	8788
7- ejB	4230	4672	8199	9722
8- cxi r	5150	6601	6411	8518
9- xkft; kckn	2291	2732	5116	6932
10- xk'ecq uxj	2733	2356	4326	4192
11- cyUn' kgj	3936	4789	5115	6589
12- vyhx<+	3627	3985	5099	6093
13- gkFkj l	4443	5593	5544	7026
14- eFkj k	3819	4347	5315	6508
15- vkxjk	2539	3445	4464	6626
16- fQj kst kckn	3182	4234	4570	6656
17- , Vk	3704	4516	4481	5850
18- e' i gh	3893	4237	4550	5264
19- cnk; W	4248	4783	5190	6283
20- cjsyh	3570	3993	5297	6395
21- i hyhHkhr	5407	6325	6586	8338
22- ' kkg t gk Wj	4945	5277	6233	7212
23- Q: [kckn	4934	5812	6293	7960
24- dUukst	5032	6060	6049	7679
25- bVkok	2964	4862	3852	6660
26- vkj\$ k	3528	4197	4119	5151
if' peh l EHkkx	4126	4718	5745	7072
27- y[khei j [khj	5731	7215	6423	8844
28- l hrki j	4548	4938	5166	6046
29- gjnkbZ	3294	4807	3742	5842
30- m'uko	2787	5143	3288	6476
31- y[kuA	2778	3321	7636	10126
32- jk; cjsyh	2172	3018	2401	3569
33- dkui j ngkr	3543	4819	3801	5575
34- dkui j uxj	1550	1471	4698	4802
35- Qrgij	3167	3312	3531	3920
36- ckjkc dh	3258	5108	3590	6063
d'nh; l EHkkx	3249	4214	4338	6073

f tyk@l EHkkx	116-ifr 0; fDr dfr'k mi t dk l dy eW; %0%		117-ifr xteh.k 0; fDr ij dfr'k mi t dk l dy eW; %0%	
	ipfyr Hkkoka ij		ipfyr Hkkoka ij	
	2000-01	2004-05	2000-01	2004-05
	329	330	331	332
37- tkyk&	3771	8183	4923	11298
38- >kW h	3151	4981	5348	8973
39- yfyrij	3646	5908	4263	7528
40- gehjij	4138	4893	4963	6165
41- egkck	3555	6601	4549	8992
42- cknk	3084	3848	3682	4704
43- fp=dW	2912	3204	3222	4098
c#ny [k. M l EHk	3444	5400	4441	7418
44- irki x<+	2172	2146	2293	2420
45- dks kEch	2726	3443	2934	3832
46- bykgkckn	2160	1879	2867	2722
47- Q&kckn	2530	2744	2923	3403
48- vEcndj uxj	2826	3411	3100	4035
49- l Yrkuij	2651	3338	2783	3732
50- cgjkbp	2476	4123	2751	4991
51- JkOLrh	2999	2687	3086	2988
52- cyjkeij	3233	4057	3516	4719
53- xksMk	2647	3740	2849	4327
54- fl) kFAZ uxj	2615	2684	2717	3003
55- cLrh	2569	3417	2720	3847
56- l ardchj uxj	2397	2963	2586	3411
57- egjktxt	3259	3703	3434	4228
58- xkj [ki j	1704	1968	2118	2627
59- dq khuxj	2882	3146	3020	3584
60- n&fj; k	2327	2135	2582	2554
61- vktex<+	2178	2166	2365	2525
62- eA	2013	2139	2495	2869
63- cfy; k	2275	1997	2523	2355
64- tk&ij	2377	1970	2567	2263
65- xkthij	2755	2349	2982	2752
66- plUnkSyh	2289	2122	2558	2569
67- okjk. kl h	1346	989	2253	1783
68- l arjfonkl uxj	1528	1169	1752	1440
69- fetk&ij	2589	1870	2995	2340
70- l ksHkrnz	1945	1386	2399	1892
i whz l EHkkx	2382	2510	2701	3062
mRrj i n&k	3233	3774	4081	5127

ftyk@l EHkkx	18if gDj ldy dssx,s(lQy ij dfkrint dkl dy av #0		19if gDj 'k dssx,s(lQy ij dfkrint dkl dy av #0	
	ipfyr Hkkoka ij		ipfyr Hkkoka ij	
	2000-01	2004-05	2000-01	2004-05
	333	334	335	336
1- l gkjuij	39059	43876	61609	67803
2- et QQjuxj	39900	49701	60529	74058
3- fctukj	36012	41066	48564	54533
4- ejknkckn	25086	28194	42139	50311
5- jkeij	24634	28800	45248	54422
6- T; ksrckQys uxj	31534	38002	49809	58183
7- ejB	40151	49136	62734	75699
8- cxi r	34371	45343	54294	72214
9- xkft; kckn	33282	44170	53047	69862
10- xksecq uxj	19649	23611	23419	26576
11- cyUn' kgj	23478	29002	40156	49436
12- vyhx<+	21355	25499	36118	42941
13- gkFkj l	24785	31277	40668	50607
14- eFkj k	18539	24214	29356	35736
15- vkxjk	22357	32983	31763	48527
16- fQjst kckn	23334	33168	37001	52617
17- , Vk	20233	25249	32020	41174
18- esi gh	20362	23286	33360	42968
19- cnk; W	19423	22399	31490	38034
20- cjsyh	24384	27643	38936	47290
21- i hyhHkhr	24143	26863	39878	47916
22- ' kkg t gk Wj	21314	25359	34646	42029
23- Q: [kckn	33765	44068	47139	64364
24- dUukst	30026	39808	47998	62092
25- bVkok	16851	28912	26995	46679
26- vks\$ k	..	22304	..	36198
if'peh l EHkkx	26037	31772	41158	51074
27- y [khei j [khjh	26092	35224	38072	52037
28- l hrki j	26457	29398	38147	44196
29- gjnkbz	17121	26735	26161	41600
30- mbuko	17172	31329	25207	48716
31- y [kuA	45707	61569	71915	97255
32- jk; cjsyh	14931	22084	21389	34117
33- dkui j ngkr	19393	25844	26071	36807
34- dkui j uxj	21618	24301	33219	34994
35- Orgij	17753	19959	24898	27955
36- ckjkcadh	19753	27781	34426	50667
dlnh; l EHkkx	21797	29423	32371	45014

ftyk@l EHkkx	118-ifr gDVš j l dy cks s x; s {ks=Qy ij d'k mit dk l dy eW; #0		119-ifr gDVš j 'kq cks s x; s {ks=Qy ij d'k mit dk l dy eW; #0	
	ipfyr Hkkoka ij		ipfyr Hkkoka ij	
	2000-01	2004-05	2000-01	2004-05
	333	334	335	336
37. tkyk&	14213	30232	15919	35926
38. >KW h	13168	21177	16683	27155
39. yfyrij	10486	15686	14066	22633
40. gehjij	12006	15196	13271	17835
41. egkck	10081	16796	11532	20888
42. cknk	10845	14162	13618	17308
43. fp=dW	12009	14570	13402	16257
cQnsy [k. M l EHkkx	11941	18749	14279	23302
44. irki x<+	17486	20273	26784	29019
45. dks kKEch	20999	25897	28275	34869
46. bykgkckn	18395	20881	28935	31156
47. QStkckn	19825	30255	30526	45526
48. vEcndj uxj	..	26590	..	44646
49. l Yrkuij	19134	26448	29364	40251
50. cgjkbp	13776	21364	20908	32917
51. JkoLrh	13313	18033	20594	26159
52. cyjkeij	16405	23011	27142	34404
53. xksMk	16363	24162	25997	37107
54. fl) kFAZ uxj	15881	16725	21506	25069
55. cLrh	18196	24798	25548	36133
56. l rdchj uxj	17485	21665	26240	37018
57. egjktxt	19761	23560	34655	43221
58. xkj [ki j	16910	21007	24698	31485
59. dq khuxj	24968	28397	37423	44336
60. nqfj; k	20146	19388	31727	31437
61. vktex<+	17012	18089	28364	30318
62. eÅ	17529	20800	28863	34214
63. cfy; k	17963	16265	28508	26365
64. tksij	20842	18491	31916	29379
65. xkthij	20778	18703	31892	30482
66. plnksyh	16476	15789	27197	27869
67. okjk. kl h	24740	21396	36855	34324
68. l rjfonkl uxj	19855	17453	29329	24759
69. fetkij	17373	15586	25147	21371
70. l ksHknz	10617	10045	14771	13335
i wdz l EHkkx	18113	21017	27874	32585
mRrj i n's k	21218	26445	31910	40460

f' tyk@l EHkkx	120-d'gy fucy vk; dk ifr'kr forj.k		121-ifr d'k dehlz ij d'k mi t dk l dy eW; %0 ea½	
	ipfyr Hkkoka ij		ipfyr Hkkoka ij	
	2000-01	2004-05	2000-2001	2004-05
	337	338	339	340
1- l gkjuij	2.6	2.5	39319	43217
2- e' QOQjuxj	2.9	2.8	28571	35146
3- fctulj	2.6	2.3	32242	36205
4- ejknkckn	2.5	2.3	20666	24297
5- jkeij	1.2	1.3	24065	29520
6- T; kfrckQys uxj	1.2	1.4	28030	32771
7- ejB	3.5	2.5	38260	45869
8- cxi r	1.0	1.1	26465	35933
9- x'ft; kckn	3.1	2.8	32899	44363
10- x'frec' uxj	2.2	2.3	25710	24772
11- cyln' kgj	2.6	2.8	18742	23956
12- vyhx<+	2.2	2.0	22571	27029
13- gkFkjl	0.9	1.0	25693	33235
14- eFkjk	1.8	1.6	17888	21934
15- vkxjk	2.7	2.9	23337	33955
16- fQjst kckn	1.3	1.4	24604	37406
17- , Vk	1.6	1.7	17558	23210
18- eSi gh	0.9	0.9	18033	21179
19- cnk; W	1.7	1.6	18135	22084
20- cjsyh	2.6	2.4	19891	24133
21- i hyhHkhr	1.2	1.1	26869	34439
22- ' kkg t gk Wj	1.7	1.5	23737	27692
23- Q: kckn	1.0	1.1	24787	31487
24- dlukst	0.8	1.0	21558	27760
25- bVkok	0.8	0.9	16142	28075
26- vkj\$ k	0.6	0.6	14476	18183
if' peh l EHkkx	47.0	45.7	23727	29404
27- y[kheij [khjh	1.9	2.0	23020	31786
28- l hrki j	2.0	1.8	18456	22008
29- gjnkbz	1.4	1.6	12965	20324
30- mbuko	1.2	1.7	10714	21305
31- y[kuA	3.9	4.1	29576	39184
32- jk; cjsyh	1.2	1.5	7793	11695
33- dkuij ngkr	1.0	1.0	14082	20738
34- dkuij uxj	3.1	3.5	17276	17408
35- Qrgij	1.3	1.1	10693	12158
36- ckjcadh	1.5	1.6	11173	19100
d'nh; l EHkkx	18.5	19.9	14778	20868

ftyk@l EHkkx	120-dy fucy vk; dk ifr'kr forj.k		121-ifr d'k delz ij d'k mit dk l dy eW; #0	
	ipfyr Hkkoka ij		ipfyr Hkkoka ij	
	2000-01	2004-05	2000-01	2004-05
	337	338	339	340
37- tkyk&	0.8	1.2	13867	32294
38- >kw h	1.4	1.5	14001	23655
39- yfyrij	0.5	0.7	10444	18552
40- gehjij	0.6	0.7	13695	17088
41- egkck	0.4	0.6	10795	21467
42- cknk	0.9	0.7	9760	12472
43- fp=dV	0.3	0.3	8334	10730
c#nsy [k.M l EHk	4.9	5.6	11655	19605
44- irki x<+	1.0	0.9	8144	8843
45- dks kEch	0.6	0.7	8767	11573
46- bykgkckn	3.3	2.9	11350	10610
47- QStkckn	0.8	0.8	8502	9941
48- vEcndj uxj	0.7	0.7	11108	14600
49- l Yrkuij	1.4	1.5	11006	14887
50- cgjkbp	0.8	1.0	8312	15219
51- Jkolrh	0.4	0.4	8618	7911
52- cyjkeij	0.6	0.7	8724	11768
53- xksMk	1.0	1.2	9332	14179
54- fl) kFAZ uxj	0.7	0.7	7842	8720
55- cLrh	0.8	0.8	8835	12754
56- l rdchj uxj	0.4	0.5	8449	11201
57- egjktxt	1.0	0.9	9816	12164
58- xkj [ki j	1.7	1.9	8587	10689
59- dq khuxj	1.1	1.0	10059	12110
60- nbfj; k	1.0	0.9	11171	11121
61- vktex<+	1.4	1.4	9784	10528
62- eÅ	1.0	0.9	10211	11843
63- cfy; k	1.0	0.9	11122	10516
64- tk&ij	1.5	1.3	10491	9326
65- xkthij	1.2	1.1	12106	11290
66- plnksyh	0.7	0.9	10966	11101
67- okjk. kl h	2.2	1.7	13878	10792
68- l rjfonkl uxj	0.5	0.6	12888	10700
69- fetk&ij	1.2	1.0	12066	9475
70- l ksjHknz	1.6	1.3	7215	5713
i d&h l EHkkx	29.5	28.8	9858	11235
mRrj i n&k	100.0	100.0	15006	18977

fTyk@l EHkkx	122- ifr 0; fDr fucy mRi kn ¼#0½ ipfyr Hkkoka ij		123-ifr 0; fDr fTyk ;kstuk 0; ; ¼#0½ ipfyr Hkkoka ij	
	2000-01	2004-05	2000-01'@	2006-07
	341	342	343	344
1- l gkjuij	14160	16575	66	215
2- eTQQjuxj	12714	15228	57	205
3- fctulš	12811	14088	74	200
4- ejknkckn	10179	11392	62	173
5- jkeij	9635	12333	60	225
6- T; kfrckQys uxj	11926	18166	46	273
7- ejB	17633	16161	53	199
8- cxi r	12671	19130	55	229
9- xkft; kckn	14724	15351	36	153
10- xkfrckQ uxj	28774	34709	48	202
11- cyUn' kgj	13516	18749	62	230
12- vyhx<+	11161	12823	53	188
13- gkFkjl	10117	15500	67	307
14- eFkjk	13344	14972	67	228
15- vkxjk	11417	14870	44	200
16- fQjktkckn	9760	12608	57	218
17- , vk	8618	11554	74	240
18- ešijh	8709	10814	76	264
19- cnk; W	8674	10189	65	265
20- cjyh	10875	12608	72	219
21- ihyhHkhr	11073	12281	66	259
22- 'kkgtgkWj	9986	10995	103	265
23- Q: T kckn	9862	13345	73	241
24- dUukšt	8403	14153	61	276
25- bVkok	8715	12610	69	282
26- vkšš k	7478	10607	71	297
if' peh l EHkkx	11804	14260	65	222
27- y[kheij [khjh	9149	11577	97	264
28- l hrki j	8432	9494	77	257
29- gjnkbz	6279	9272	83	282
30- mbluko	6895	12186	113	272
31- y[kuÅ	16464	20810	50	185
32- jk; cjyh	6227	9689	75	267
33- dkuij ngkr	9855	11854	92	390
34- dkuij uxj	11525	16177	94	258
35- Qrgij	8424	9030	74	262
36- ckjkcđh	8352	11640	78	244
dšnh; l EHkkx	9387	12554	79	260

f tyk@l EHkkx	122- ifr 0; fDr fucy mRi kn ¼#0½ ipfyr Hkkoka ij		123-ifr 0; fDr ftyk ; kstuk 0; ; ¼#0½ ipfyr Hkkoka ij	
	2000-01	2004-05	2000-01'@	2006-07
	341	342	343	344
37- tkyk&	8871	15814	69	566
38- >kW h	12131	16598	89	278
39- yfyrij	8167	12600	124	436
40- gehjij	9130	12312	160	620
41- egkck	9248	15586	126	608
42- cknk	8706	9119	74	414
43- fp=dW	5577	7934	94	322
cŋny [k. M l EHkkx	9195	13136	94	447
44- irki x<+	5672	6328	130	317
45- dks kKEch	6819	11195	53	301
46- bykgkckn	10112	11080	44	196
47- QStkckn	6163	7662	91	282
48- vEcndj uxj	4982	6916	72	234
49- l Ÿrkuij	6722	8919	96	371
50- cgjkbp	5216	8217	73	256
51- JkLrh	4960	5687	72	311
52- cyjkeij	5659	7990	83	289
53- xksMk	5573	8059	73	240
54- fl) kFAZ uxj	5281	6202	54	305
55- cLrh	5811	7341	85	343
56- lardchj uxj	4694	6753	138	337
57- egjktxat	6882	7425	79	258
58- xkj [ki j	6967	9456	79	254
59- dq khuxj	5691	6799	76	246
60- nŋfj; k	5394	6413	78	272
61- vktex<+	5593	6887	64	249
62- eÅ	8483	9213	73	235
63- cfy; k	5561	6508	87	277
64- tksi j	5950	6618	68	280
65- xkthij	5826	6695	61	263
66- pUnkSyh	6832	10584	65	238
67- okjk. kl h	10557	10422	52	196
68- l arjfonkl uxj	5691	8730	48	242
69- fetkij	8413	9110	101	316
70- l ksiHknz	16661	16798	157	333
i nŋz l EHkkx	6788	8232	70	269
mRrj i nŋ k	9223	11477	71	259

ifr 0; fDr fucy mRi kn

¼i pfyr Hkkoka ij : 0 e½

if'peh dññh; cñnsy [k.M i ðhZ mOi Ð

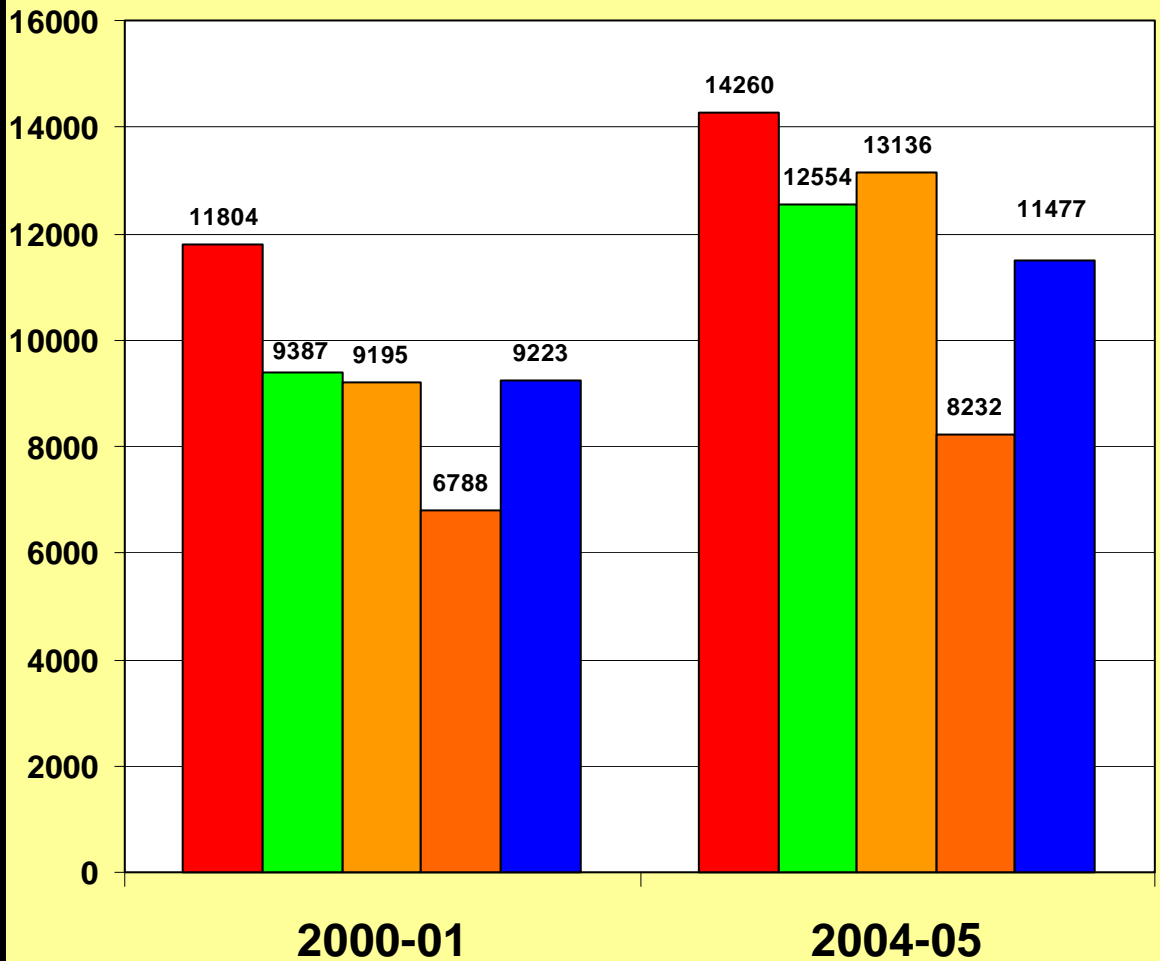

ft yk@l EHkkx	124-fucy ?kj sywmRi kn ¼ pfyr Hkkoka ij½dk i fr'kr forj .k			
	i kFkfed		f}rh; d	
	2000-01	2004-05	2000-01	2004-05
	345	346	347	348
1- l gkjuij	45.4	44.6	18.6	16.8
2- eř QQjuxj	46.2	44.9	19.5	17.2
3- fctukj	38.1	37.3	27.5	24.9
4- ejknkckn	33.9	33.8	29.6	22.8
5- jkeij	41.9	40.6	20.4	19.6
6- T; křrckQys uxj	47.3	38.8	9.7	25.1
7- ejB	28.7	33.0	34.1	22.4
8- cxir	54.1	44.3	4.2	14.4
9- xkft; kckn	20.4	23.2	40.5	37.4
10- xkřecq uxj	16.1	12.0	50.0	59.0
11- cyln' kgj	44.4	40.6	17.7	21.9
12- vyhx<+	36.3	36.8	26.4	20.9
13- gkFkj l	50.8	43.1	6.2	15.1
14- eFkj k	34.8	35.6	26.0	20.4
15- vlxjk	26.6	27.7	26.0	23.4
16- fQj křt kckn	36.2	36.2	23.0	22.8
17- , Vk	48.8	43.7	13.4	15.4
18- eš i gh	53.2	49.7	9.0	8.3
19- cnk; W	49.2	47.4	12.6	12.1
20- cjsyh	33.5	32.3	27.2	24.5
21- i hyhHkhr	44.4	46.3	12.4	13.9
22- ' kkg t gk Wj	44.2	44.0	19.7	14.9
23- Q: Ĺ kckn	43.7	42.1	18.3	17.4
24- dUukřt	54.4	40.3	5.1	21.5
25- bVkok	35.6	40.2	21.8	13.7
26- vksš k	50.5	41.2	3.9	14.2
if'peh l EHkkx	37.9	36.9	23.7	22.6
27- y[khei j [khj	54.0	54.2	12.0	9.8
28- l hrki j	48.2	46.1	14.8	11.7
29- gjnkbz	50.6	49.1	9.3	10.7
30- mřuko	42.0	42.6	17.1	13.2
31- y[kuA	19.0	17.6	23.0	21.6
32- jk; cjsyh	36.8	35.8	20.2	14.8
33- dkui j ngkr	44.5	40.5	14.4	15.5
34- dkui j uxj	12.0	9.9	27.7	23.0
35- Orgij	37.7	39.7	18.9	13.8
36- ckjkcđh	42.0	46.7	19.4	14.0
dřnh; l EHkkx	34.1	33.2	19.1	16.3

ftyk@l EHkkx	124-fucy ?kjsywmRi kn ¼i pfyr Hkkoka i j½dk i fr'kr forj.k			
	i kFkfed		f}rth; d	
	2000-01	2004-05	2000-01	2004-05
	345	346	347	348
37- tkyk&i	43.2	51.1	14.0	10.2
38- >KW/h	28.9	32.6	21.0	20.0
39- yfyrij	46.9	47.5	15.0	14.0
40- gehjij	44.7	42.2	17.6	17.7
41- egkck	55.9	55.7	3.4	8.4
42- cknk	38.5	49.1	27.2	9.3
43- fp=dW	58.1	43.9	2.2	12.7
c}nsy [k. M l EHkkx	40.9	44.5	17.2	14.0
44- irki x<+	41.4	38.2	10.5	7.5
45- dks kkEch	41.8	32.8	3.1	12.4
46- bykgkckn	23.6	19.5	25.3	24.5
47- Q}kckn	37.9	34.1	18.6	13.6
48- vEcndj uxj	49.9	48.3	7.0	7.3
49- l Yrkuij	42.2	38.9	17.5	18.5
50- cgjkbp	47.0	49.4	14.8	7.7
51- Jkolrh	57.2	46.6	0.9	6.9
52- cyjkeij	56.2	47.0	3.9	10.3
53- xksMk	48.0	46.9	13.0	7.7
54- fl) kFAZ uxj	56.0	50.3	3.2	6.4
55- cLrh	45.6	45.5	16.4	11.1
56- lardchj uxj	52.6	45.3	5.0	11.7
57- egjktxat	48.5	50.9	14.3	7.9
58- xkj [ki j	29.7	25.5	18.2	15.6
59- dq khuxj	53.3	48.3	7.0	11.4
60- nqfj; k	44.3	37.1	16.0	14.1
61- vktex<+	43.4	40.1	14.5	11.4
62- eÅ	32.3	32.6	27.1	21.7
63- cfy; k	43.8	33.6	12.1	12.8
64- tk}ij	45.4	35.2	14.5	14.6
65- xkthij	49.1	39.0	10.0	11.8
66- plnksyh	42.7	28.2	4.4	21.7
67- okjk. kl h	16.2	15.7	44.2	31.2
68- l arjfonkl uxj	31.2	18.7	9.7	30.6
69- fetkij	36.4	29.6	21.0	18.0
70- l ks}Hknz	44.6	51.2	25.8	17.4
70- i }bz l EHkkx	39.5	35.8	17.5	15.7
mRrj i n} k	37.8	36.2	20.7	18.9

ftyk@l EHkkx	124-fucy ?kj,wmRi kn ¼i pfyr Hkkoka ij½dk i fr'kr forj.k	
	rrh; d	
	2000-01	2004-05
	349	350
1- l gkjuij	35.9	38.7
2- eþ QQjuxj	34.4	37.9
3- fctukj	34.4	37.8
4- ejknkckn	36.5	43.3
5- jkeij	37.7	39.8
6- T; kfrckQys uxj	42.9	36.1
7- ejB	37.2	44.5
8- ckxir	41.7	41.3
9- xkft; kckn	39.1	39.5
10- xksecð uxj	33.9	29.0
11- cyln' kgj	37.9	37.5
12- vyhx<+	37.4	42.3
13- gkFkj l	42.9	41.8
14- eFkj k	39.1	44.0
15- vlxjk	47.4	48.9
16- fQjktkckn	40.9	41.0
17- , Vk	37.8	40.9
18- eSi gh	37.8	42.0
19- cnk; W	38.2	40.4
20- cjsyh	39.3	43.2
21- i hyhHkhr	43.2	39.8
22- ' kkg t gkWj	36.2	41.0
23- Q: ¼kkckn	38.0	40.5
24- dUukst	40.5	38.1
25- bVkok	42.6	46.1
26- vkj\$ k	45.6	44.7
if' peh l EHkkx	38.5	40.6
27- y[kheij [khjh	34.1	36.0
28- l hrki j	37.0	42.3
29- gjnkbZ	40.1	40.2
30- mbluko	40.9	44.2
31- y[kuÁ	58.0	60.8
32- jk; cjsyh	43.0	49.3
33- dkuij ngkr	41.1	44.0
34- dkuij uxj	60.3	67.0
35- Orgij	43.4	46.5
36- ckjkcædh	38.5	39.3
dðnh; l EHkkx	46.8	50.4

ftyl@l EHKkx	124-fucy ?kjsywmRi kn ¼ pfyr Hkkoka i j½dk i fr'kr forj.k	
	rrh; d	
	2000-01	2004-05
	349	350
37- tkyk&	42.8	38.7
38- >KW h	50.1	47.4
39- yfyrij	38.1	38.6
40- gehjij	37.7	40.1
41- egkck	40.7	35.9
42- cknk	34.3	41.6
43- fp=dW	39.6	43.4
cñsy [k. M I EHK	41.9	41.6
44- irki x<+	48.1	54.3
45- dks kKEch	55.0	54.8
46- bygkckn	51.1	56.0
47- Q&kckn	43.5	52.3
48- vEcndj uxj	43.1	44.3
49- l Yrkuij	40.2	42.7
50- cgjkbp	38.2	42.9
51- Jkolrh	41.9	46.5
52- cyjkeij	39.9	42.7
53- xlsMk	39.1	45.4
54- fl) kFAZ uxj	40.9	43.4
55- cLrh	38.1	43.4
56- lardchj uxj	42.4	43.1
57- egjktxat	37.2	41.2
58- xkj [ki j	52.1	58.9
59- dq khuxj	39.7	40.3
60- n&fj; k	39.8	48.9
61- vktex<+	42.1	48.5
62- eÅ	40.6	45.7
63- cfy; k	44.1	53.6
64- tk&ij	40.1	50.2
65- xkthij	40.9	49.2
66- pUnkSyh	52.9	50.1
67- okjk. kl h	39.6	53.2
68- l rjfonkl uxj	59.1	50.7
69- fetk&j	42.7	52.4
70- l ks&Hknz	29.6	31.5
70- i n&hz I EHKkx	43.0	48.6
mRrj i n& k	41.5	44.9