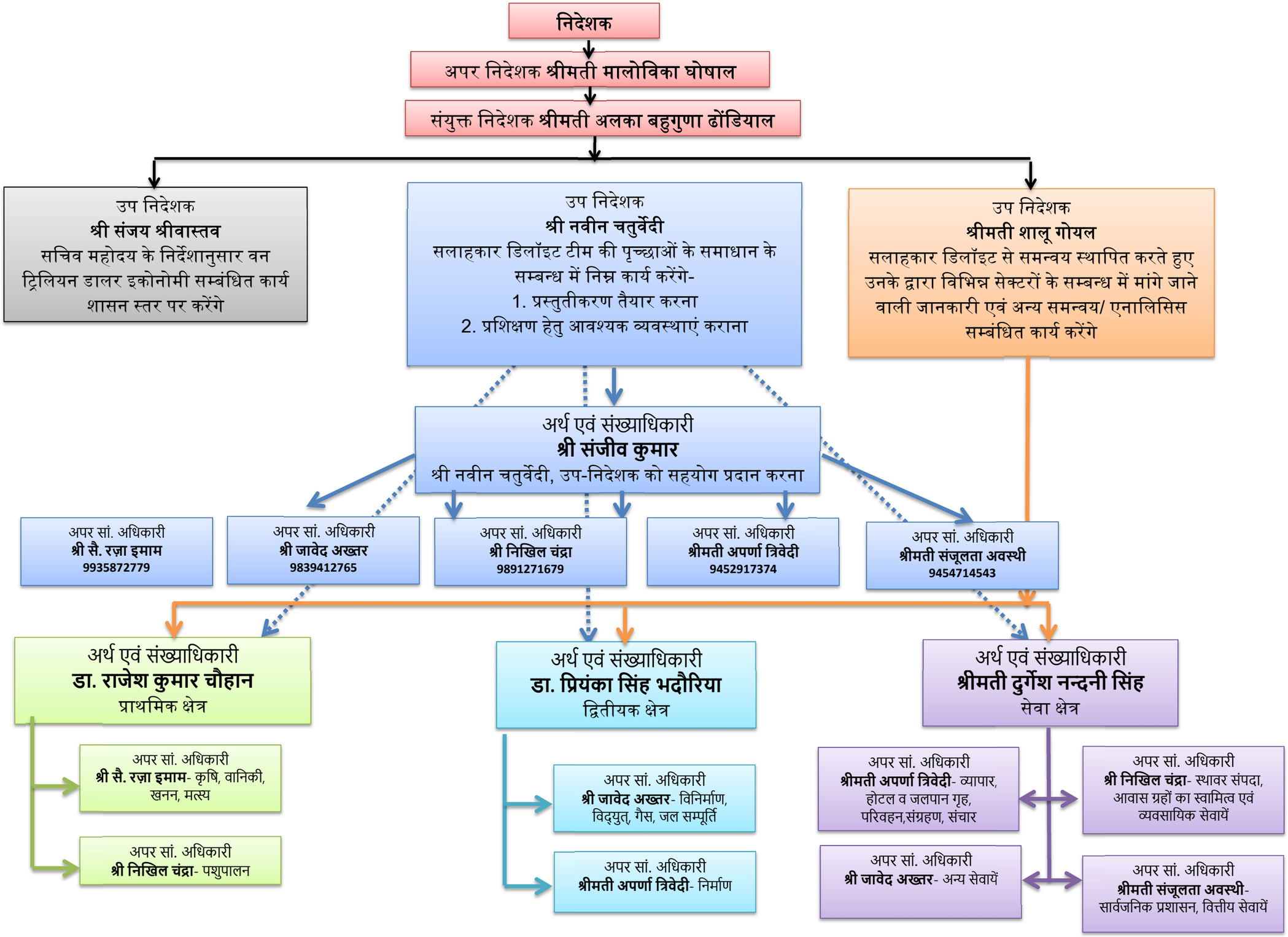ONE TRILLION DOLLAR ECONOMY ORGANOGRAM DES, UP