

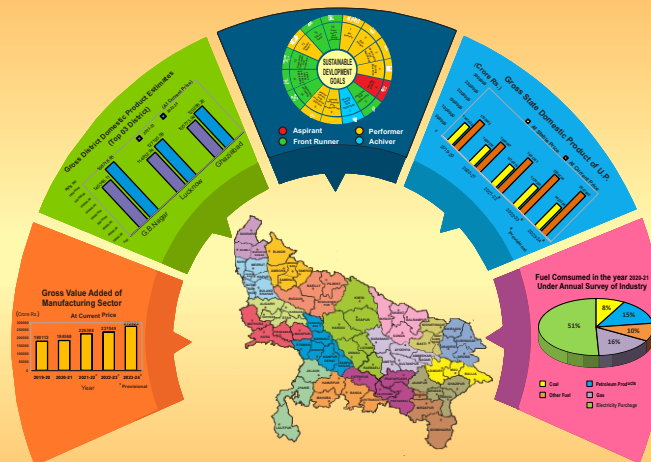

UTTAR PRADESH AT A GLANCE (IN FIGURES)

2024



Economic & Statistics Division
State Planning Institute
Planning Department, Uttar Pradesh
website-<https://updes.up.nic.in>



Economic & Statistics Division
State Planning Institute
Planning Department, Uttar Pradesh
website-<https://updes.up.nic.in>

UTTAR PRADESH AT A GLANCE (In Figures)

2024



**Economics and Statistics Division
State Planning Institute,
Planning Department,
Uttar Pradesh
<http://updes.up.nic.in>**

PREFACE

Economics and Statistics Division of the Planning Department, Uttar Pradesh has been bringing out the brochure "UP At A Glance (In Figures)" in Hindi every year since 1991. To facilitate the users, English version of the brochure "UP At A Glance (In Figures)" was brought out for the first time in the year 2009. The present English edition of 2024 is the 16th issue in this series.

In the publication, the data of state and national level have been obtained from the respective departments/institutions of the state government and the government of India. Its electronic version is available on the department's website <http://updes.up.nic.in> and detailed description is available in Statistical Diary, UP-2024 publication.

The brochure is presented in two parts. Its first part comprises available socio-economic data for year 2021-22 and latest two years of the state. In the second part, indicators of the some important items related to UP have been compared with corresponding indicators at the national level.

I am grateful to concerned departments of Central and State Government for their cooperation in providing the necessary data.

I am sure, that data presented in this publication will be useful for policy makers, administrators, planners, economists, sociologists, educationists and researchers. Improvement is a continuous process, hence important suggestions for further improvement in the publication are most welcome, which can also be provided on e-mail dbankesd@nic.in.

Lucknow: Jan. 2025

(Malovika Ghoshal)
Director
Economics & Statistics Division

(i)

Contents

Part-1: Physical Data of U.P.

S.N.	Items	Page No.
1-	Geographical Area	1
2-	Administrative Units	1
3-	Population	2-3
4-	State Income	4
5-	State Budget	5
6-	Agriculture & Irrigation	6-7
7-	Animal Husbandry & Fisheries	8
8-	Co-operation	8-9
9-	Joint Stock Companies & Banking	9-10
10-	Electricity	10
11-	Transport & Communication	11
12-	Social Services	12
	(a) Education	12-13
	(b) Medical & Health	13

(ii)

Part-2: Comparative Indicators of U.P. and India

S.N.	Items	Page No.
1-	Population	14-16
2-	Multidimensional Poverty	16-17
3-	Income	17
4-	Agriculture	18-20
5-	Electricity	19
6-	Banking	20
7-	Education	20-21
8-	Medical & Health	21-22
9-	Transport & Communication	22

Part-1
Basic Data of U.P.

S.N.	Item	Unit	2021-22	2022-23	2023-24
(1)	Geographical Area	Th. sq k.m.	241	241	241
(2)	Administrative Units				
1-	Division	No.	18	18	18
2-	District	No.	75	75	75
3-	Tehsil	No.	351	351	351
4-	Towns/Urban Agglomerations	No.	915	915	915
5-	Development Blocks	No.	826	826	826
6-	Gram Panchayats	No.	58189	58189	57691
7-	Total Villages (Census2011)	No.	106774	106774	106774
(a)	Inhabited Villages (Census2011)	No.	97814	97814	97814

S.N.	Item	Unit	2021-22	2022-23	2023-24
(b)	Uninhabited Villages (Census2011)	No.	8960	8960	8960
8-	Households (Census2011)	Th.	33448	33448	33448

S.N.	Item	Unit	2001	2011
(3)	Population			
1-	Total	Th.	166198	199812
	(a) Rural	Th.	131658	155317
	(b) Urban	Th.	34540	44495
(2)	Scheduled Caste	Th.	35148	41358
(3)	Scheduled Tribe	Th.	108	1134
(4)	Population Density	Pop. per sq. km.	690	829
(5)	Literacy Rate (Above 7 years)			
a-	Total			
	1-Person	Percent	56.3	67.7
	2-Male	Percent	68.8	77.3
	3-Female	Percent	42.2	57.2

S.N.	Item	Unit	2001	2011
	b- Rural			
	1-Person	Percent	52.5	65.5
	2-Male	Percent	66.6	76.3
	3-Female	Percent	36.9	53.7
	c- Urban			
	1-Person	Percent	69.7	75.1
	2-Male	Percent	76.8	80.4
	3-Female	Percent	61.7	69.2
(6)	Workers			
	a- Total Main workers	Th.	39338	44635
	(i)Cultivators	Th.	18480	15576
	(ii)Agriculture labourers	Th.	5957	9750
	(iii)Household Industry	Th.	2092	2409
	(iv)Others	Th.	12809	16900
	b- Marginal Workers	Th.	14846	21180
	c- Total Workers	Th.	53984	65815

S.N.	Item	Unit	2021-22	2022-23	2023-24
(4)	State Income				
	a- Gross Income				
	1- At Current Prices	Rs.Cr	1981367	2284104+	2547861#
	b- Per Capita Income				
	1- At Current Prices	Rs.	74055	84126+	93514#
	c- Industry-wise Percentage share to State Income (At Current Prices)				
	1- Primary Sector	Percent	27.0	26.1+	27.0#
	2- Secondary Sector	Percent	27.4	26.4+	26.5#
	3- Tertiary Sector	Percent	45.6	47.5+	46.5#

**+Revised Quick
Estimates**

Advance Estimates

S.N.	Item	Unit	2022-23 Actual	2023-24 Revised Estimates	2024-25 Budget Estimates
(5)	State Budget				
1-	Total Receipt	Rs.Crore	485426	627645	721334
2-	Total Expenditure	Rs.Crore	505906	632362	736438
3-	Surplus(+)/ deficit(-)	Rs.Crore	(-)20480	(-)4717	(-)15104
4-	Revenue Receipts	Rs.Crore	417242	525218	606802
5-	Revenue Expenditure	Rs.Crore	379978	454771	532655
6-	Capital Expenditure	Rs.Crore	93028	146177	154747

S.N.	Item	Unit	2020-21	2021-22	2022-23
(6)	Agriculture & Irrigation				
1-	Area under Forest	Th. Hect	1771	1772	1772
2-	Net Area Sown	Th. Hect	16368	16096	16121
3-	Gross Area sown	Th. Hect	27109	28346	28381
4-	Production		2021-22	2022-23	2023-24
	a- Foodgrains	Th. M.T.	62371	62523	66840
	b- Pulses	Th. M.T.	2920	2979	3413
	c- Oilseed	Th. M.T.	1474	2157	2301
	d- Sugarcane	Th. M.T.	227219	239436 ^R	249544
	e- Potato	Th.M.T.	24275	24294	24361

R-Revised

S.N.	Item	Unit	2020-21	2021-22	2022-23
5-	Net Area Irrigated	Th. Hec.	14416	13941	14044
6-	Gross Area irrigated	Th. Hec.	22994	22707	22948
7-	Total Created Irrigation potential	Th. Hec.	36589	37032	37971
8-	Utilization of Gross Irrigation Capacity	Th. Hec.	29545	30309	31020
9-	Percentage distribution of net Irrigated area by different sources		100.0	100.0	100.0
	a- Canal	Percent	(15.1)	(15.8)	(15.7)
	b- Tube-wells	Percent	(73.4)	(73.9)	(74.1)
	1- Govt.	Percent	(2.6)	(2.6)	(2.6)
	2- Private	Percent	(70.8)	(71.3)	(71.5)
	c- Wells	Percent	(8.6)	(9.1)	(9.0)
	d- Tank, Pond & Lakes	Percent	0.6	0.6	0.6
	e- Others	Percent	(2.3)	(0.6)	(0.6)

S.N.	Item	Unit	2021-22	2022-23	2023-24
	10- Distribution of Total Chemical Fertilizer	Th. M.T.	5169	5256	5340
	a- Nitrogen	Th. M.T.	3746	3913	3940
	b- Phosphate	Th. M.T.	1237	1224	1260
	c- Potash	Th. M.T.	186	120	140
(7)	Animal Husbandry & Fisheries		(Animal census year 2007)	(Animal Census Year 2012)	(Animal Census Year 2019)
	1- Total Live Stock+	Th.	63966	68715	68014
	2- Total Cows	Th.	6558	9069	9207
	3- Total Buffaloes	Th.	12869	15432	15732
	4- Total Poultry	Th.	17880	18668	12525
	5- Veterinary	No.	2202	2202	2202
	6- Fish Production	Th.Q.	8087	9151	11565
	a- Departmental	Th.Q.	44	43	180
	b- Others	Th.Q.	8044	9108	11419
(8)	Co-operation				
	1- Primary Agriculture Credit Cooperative Societies	No.	7479	7479	7495

+Excludes Dogs

S.N.	Item	Unit	2021-22	2022-23	2023-24
2-	District Central Cooperative Banks	No.	50	50	50
3-	No of UP Agri.& village Development Bank (Branches)	No.	323	323	323
(9) Joint Stock Company & banking					
1-	Working Joint Stock Companies	No.	98549	115864	135874
2-	Scheduled Commercial Bank(Branches)	No.	18492	18453	18798 ^R
3-	Per Capita Deposit in Scheduled Commercial Banks	Rs.	60000	60717	68001
R-Revised					

S.N.	Item	Unit	2021-22	2022-23	2023-24
4-	Per Capita credits in Scheduled Commercial Banks	Rs	26132	27262	33390
5-	Credit Deposit ratio of Scheduled Commercial Banks	Percent	43.55	44.90	44.10
(10) Electricity					
1-	Installed Capacity	M.W.	6659	6345	7665
2-	Generation	Crore Kwh	2612	3309	3144
3-	Consumption	Crore Kwh	9373	10847	11340
4-	Import(from other sources)	Crore Kwh	9702	10294	110449
5-	Per Capita Electric Consumption	Kwh	402	460	478

S.N.	Item	Unit	2021-22	2022-23	2023-24
(11) Transport & Communication					
1-	Total Surfaced Roads	Th. Km.	365	382	391
2-	Surfaced Roads maintained by P.W.D.	Th. K.m.	270	278	280
3-	Registered motor vehicles on road	Th.	39230	41914	449143
4-	Post offices	No.	17890	18120	17953
5-	Telephone Exchange	No.	2190	1950	1745
6-	Working Telephone Connection (Fixed)	Th.	156	109	82
7-	Working Mobile connections (B.S.N.L.)	Th. (Number)	6740	6098	10854

S.N.	Item	Unit	2021-22	2022-23	2023-24
8-	Internet Subscribers	Number	45409	25064	31296
(12) Social Services					
a -1	Police station	No.	1696	1791	1923
2	Police post	No.	377	523	529
3	Fire Station	No.	352	359	361
b- Education					
(i)	Primary & Sec. Education Institutes				
1-	Primary School	No.	138078	132737	133163
2-	Upper Primary School	No.	86430	84934	86739
3-	Higher Sec. School	No.	27806	28119	28794
(ii)	Higher Education				
1-	Degree College	No.	7476	7523	7613
2-	University	No.	52	52	63
(iii)	Technical Education				
1-	Industrial Training Institutes	No.	304	305	305
2-	Polytechnic	No.	168	168	169

S.N.	Item	Unit	2021-22	2022-23	2023-24
	3- Govt. Engineering College	No.	12	12	12
	4- Govt. Medical Colleges	No.	35	35	47
c-	Medical & Health				
(i)	Govt. Allopathic Hospital & Dispensaries	No.	5179	5107	5926
(ii)	Beds available	No.	88281	79814	79879
(iii)	Ayurvedic Hospital & Dispensaries	No.	2111	2111	2111
(iv)	Unani Hospital & Dispensaries	No.	256	256	256
(v)	Homeopathic Hospital & Dispensaries	No.	1585	1585	1585

Part-2

Comparative Indicators of U.P. and India

S.N.	Item	Unit	Year	U.P.	India
(1) Population					
1-	Decennial Growth during 2001-2011	Percent	2001 -11	20.23	17.68
2-	Density	Pop. Per sq km	2011	829	382
3-	Urbanisation	Percent	2011	22.26	31.15
4-	Sex Ratio	Female/ Th. Male	2011	912	943
5-	Literacy Rate (7+)				
(a)	Total				
	1- Person	Percent	2011	67.7	73.0
	2- Male	Percent	2011	77.3	80.9
	3- Female	Percent	2011	57.2	64.6
(b)	Rural				
	1- Person	Percent	2011	65.5	67.8
	2- Male	Percent	2011	76.3	77.2
	3- Female	Percent	2011	53.7	57.9

Comparative Indicators of U.P. and India

S.N.	Item	Unit	Year	U.P.	India
(c)	Urban				
	1- Person	Percent	2011	75.1	84.1
	2- Male	Percent	2011	80.4	88.8
	3- Female	Percent	2011	69.2	79.1
6-	Percentage of S.C.Population to total Population.	Percent	2011	20.7	16.6
7-	Percentage of S.T.Population to total Population.	Percent	2011	0.57	8.61
8-	Percentage of (15-59) Age group Population to total Population.	Percent	2011	55.77	60.29
9-	Percentage of Main Workers to total Population.	Percent	2011	22.30	29.94

Comparative Indicators of U.P. and India

S.N.	Item	Unit	Year	U.P.	India
10-	Non. Workers over hundred Main workers	No.	2011	300	201
11-	Agriculture Labourers in Total Main Workers	Percent	2011	59.3	54.6
12-	Workers in Household Industry to Total Main Workers	Percent	2011	5.92	3.81
13-	Life Expectancy at the birth				
a-	Male	Year	2016-20	65.3	68.6
b-	Female	Year	2016-20	66.7	71.4
(2) Multidimensional Poverty					
14-	(a) Head Count Ratio	Percent	2015-16	37.68	24.85
		"	2019-21	22.93	14.96

Comparative Indicators of U.P. and India

S.N.	Item	Unit	Year	U.P.	India
	(b) Intensity	Percent	2015-16	47.60	47.14
		"	2019-21	44.83	44.39
	(c) Index	Number	2015-16	0.179	0.117
		"	2019-21	0.103	0.066
(3)	Income				
15-	Per Capita Income		2022-23	84126@	169496*
	(At current Prices)	Rs.	2023-24	93514#	184205≈
16-	Annual Growth rate in Total Income (At current Prices)	Percent	2011-24	11.0	10.7
*First Revised Estimates			≈ Provisional Estimates		
@ Revised Quick Estimates			# Revised Advance		

Comparative Indicators of U.P. and India

S.N.	Item	Unit	Year	U.P.	India
(4)	Agriculture				
17-	Percentage of Net Sown Area to total Reporting Area	Percent	2020-21 2021-22	67.7 68.5	46.1 46.0
18-	Cropping Intensity	Percent	2020-21 ^P 2021-22 2022-23	165.6 175.2 175.2	152.7 155.4 155.9
19-	Percentage of Gross Irrigated area to Gross area Sown	Percent	2020-21 ^P 2021-22 2022-23	84.8 80.5 81.3	55.0 54.9 55.8
20-	Percentage of Net Irrigated area to Net area Sown	Percent	2020-21 ^P 2021-22 2022-23	87.57 86.61 87.12	54.92 55.26 56.37
21-	Fertilizer Consumption per hect.Gross area sown (In terms of N, P & K)				
a-	Nitrogen	Kg.	2021-22	132.8	88.7
b-	Phosphate	Kg.	2021-22	43.9	35.7
c-	Potash	Kg.	2021-22	6.6	11.5
d-	Total	Kg.	2021-22	183.3	136.0

P-Provisional

Comparative Indicators of U.P. and India

S.N.	Item	Unit	Year	U.P.	India
22-	Productivity				
	a- Wheat	Kg/Hect.	2022-23	3531	3521
	b- Rice	Kg/Hect.	2022-23	2737	2838
	c- Potato	Kg/Hect.	2022-23	28996	25744
	d- Sugar cane	Kg/Hect.	2022-23	80244	83349
23-	Per Capita	Kg.			
	Average Food		2022-23	244	230
	grain Production				
24-	Average Annual	Percent	2017-22	2.12	2.61
	Growth of Food	Percent	2018-23	1.75	2.97
	grains Production				
(5)	Electricity*				
25-	Per Capita	Kwh	2022-23	493	915
	Electricity				
	consumption+				
26-	Consumption of	Percent	2022-23	100	100
	Electricity by				
	Categories				
	(a) Industrial	Percent	2022-23	16.32	33.04
	(b) Agriculture	Percent	2022-23	18.79	19.29

+ Utilities and Non-Utilities. * All India Electricity Statistics.

Comparative Indicators of U.P. and India

S.N.	Item	Unit	Year	U.P.	India
	(c) Domestic	Percent	2022-23	44.76	27.94
	(d) Others	Percent	2022-23	20.13	19.73
(6) Banking					
27-	Scheduled Commercial Banks per lakh of Population	No.	2022-23	8.0	11.7
28-	Per Capita Deposits	Rs.	2023-24	68691	148482
29-	Per Capita Credits	Rs.	2023-24	33729	117566
30-	Credit Deposit Ratio	Percent	2023-24	49.10	79.18
(7) Education					
31-	No. of Schools Per Lakh of Population				
a-	Primary/J.B.S.	No.	2021-22	59	55
b-	Middle/S.B.S.	No.	2021-22	37	32

Comparative Indicators of U.P. and India

S.N.	Item	Unit	Year	U.P.	India
	c- H.S.S./Inter College	No.	2021-22	12	21
32-	Pupil-Teacher Ratio	Students			
a-	Primary/J.B.S.	Per Teacher	2021-22	28	26
b-	Middle/S.B.S.	Students Per Teacher	2021-22	25	19
c-	H.S.S./Inter College	Students Per Teacher	2021-22 (IX-X)	27	18
			2021-22 (XI-XII)	39	27
(8)	Medical and Health				
33-	No. of Govt. Hospitals/Dispensaries Per lakh of Population	No.	31.12.2021	2.12	4.45

Comparative Indicators of U.P. and India

S.N.	Item	Unit	Year	U.P.	India
34-	No. of Beds in Govt. Hospitals/ Dispensaries Per lakh of Population	No.	31.12.2021	32.24	62.30
(9) Transport and Communication					
35-	No.Of Post Offices Per Lakh of Population.	No.	2021-22 2022-23	7.7 7.6	11.6 11.88
36-	No. Of. Telephone Connection (Fixed) Per Lakh of Population	No.	2021-22 2022-23	598 643	1969 2043
37-	No. Of Mobile connections Per Lakh of Population (BSNL+MTNL)	No.	2021-22 2022-23	70142 68805	83093 82409

Note- Indicators are calculated according to Projected population of respective years.